

Baptist Missions Library

THE BAPTIST MISSIONARY SOCIETY



ONE HUNDRED AND TWENTY-SECOND ANNUAL REPORT,
1913-14.

THE "SWAN"

The quality, finish, and features of "Swan" Pens are now so well known that to describe them is something like explaining that a sovereign is a gold coin worth twenty shillings, having the Sovereign's head on one side, etc., etc.

Everyone consciously or unconsciously desires a "SWAN," because its possession gives one a sense of owning the best thing of its kind. There is also a delight in using a pen which slips so easily over the paper, and is always reliable.

**THERE'S A "SWAN"
FOR EVERY HAND.**

Prices from 10/6

We allow for other and old pens.
Every "SWAN" is guaranteed.
We maintain in perfect order.

ALL STATIONERS SELL "SWANS."

CATALOGUE FREE—

MABIE, TODD & CO., 79 & 80, High Holborn, London, W.C.

BRANCHES: 38, Cheapside, E.C.; 95A, Regent Street, W.;
3, Exchange Street, Manchester; 10, Rue Neuve, Brussels;
Brentano's, 37, Ave. de l'Opera, Paris; and at New York
and Chicago

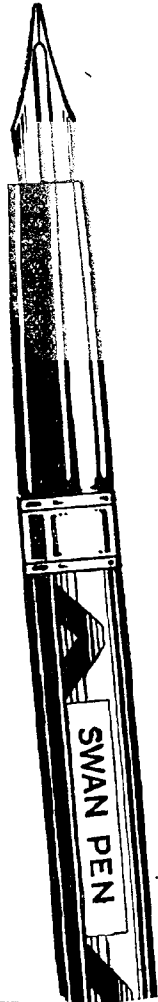

NOTICE IN REFERENCE TO BEQUESTS.

As the kind intentions of some of the deceased friends of the Society have been rendered abortive for want of correct knowledge of the law, the Committee call special attention to the following directions:—

REQUISITES FOR VALIDITY OF WILL.—It should be remembered in the first place that, (a) A will must be in writing, and signed at the foot or end thereof by the Testator or by some other person in his presence and by his direction; (b) Such signature must be made or acknowledged by the Testator in the presence of two Witnesses, who must be present at the same time, and (c) Such Witnesses must attest and subscribe the will in the presence of the Testator.

GIFTS BY WILL TO CHARITABLE INSTITUTIONS.—Gifts by will to the Baptist Missionary Society and other Charitable Institutions were formerly subject to restrictions stated in the "Notice in Reference to Bequests," contained in previous Reports. But the effect of the Mortmain and Charitable Uses Act, 1891 (54 and 55 Vict. c. 73), Secs. 3 and 5 and 9, is that no gift in favour of a Charitable Institution, made by the will of a Testator dying after August 5th, 1891, can be void by reason of the subject matter of the gift being land or an interest in land. The distinction formerly drawn between personal property which is an interest in land (that is, in any way secured upon or payable out of land) and pure personalty is abolished, and even land may now be lawfully given by will to a Charitable Institution. But lands so given must be sold within one year from the Testator's death, or such extended period as may be determined by the Court or the Charity Commissioners, and if not sold within such period it will vest in the official Trustee of Charity Lands, and the Charity Commissioners will order it to be sold, and the net proceeds of sale to be paid to the official Trustees of Charity Funds in trust for the Charity in favour of which the land has been given (Sec. 6).

1.—REQUEST OF AN ORDINARY PECUNIARY LEGACY TO THE SOCIETY.—In this case there is no need for the provision formerly inserted in wills directing the legacy to be paid exclusively out of such parts of the Testator's estate as might lawfully be disposed of for Charitable purposes. The bequest may be in the following form:—

"I give to the Treasurer or Treasurers for the time being of the Baptist Missionary Society, the sum of £ free of duty, for the general purposes of the said Society" (or, if so desired, "for the Translation Fund of the said Society," or "for the School Fund of the said Society").

2.—REQUEST TO THE SOCIETY OF A PECUNIARY LEGACY MADE PAYABLE OUT OF THE PROCEEDS OF SALE AND THE CONVERSION OF THE TESTATOR'S REAL AND PERSONAL ESTATE, OR OF A SHARE OF SUCH PROCEEDS.—Very frequently a Testator gives his real and personal estate or his residuary estate to Trustees on trust to sell, and out of the proceeds of sale to pay the legacies previously bequeathed, which may include a legacy to the Society. And a Testator may now bequeath a share of such proceeds to the Society. In these cases, although perhaps not essential, it is considered prudent, at all events until the interpretation of the above-mentioned Act has been settled by judicial decision, to add to the gift of the pecuniary legacy or share to the Society the following direction:—

"And I direct that in case all the real and leasehold estate comprised in the devise and bequest in trust for sale herein contained shall not be sold within one year from my death, then the said legacy (or share) herein bequeathed to the said Treasurer or Treasurers for the time being of the Baptist Missionary Society, and the duty thereon, shall be paid out of the proceeds of sale and conversion of my personal estate and the proceeds of sale of such of my real and leasehold estate as shall be sold within one year after my death in priority to all other legacies (or shares) payable thereout."

3.—GIFT BY WILL OF LAND TO THE SOCIETY.—If land or a house of any tenure or a freehold or leasehold ground-rent is intended to be given to the Society, it should be given to a Trustee or Trustees on trust to sell within one year after the Testator's death if practicable, and to receive the net purchase money and pay it to the Treasurer or Treasurers for the time being of the Society. The Testator will probably desire that the Succession Duty on the gift and also the cost of any application which may be necessary to extend the period of one year within which the sale must be made under the above-mentioned Act shall be paid out of his general estate. A gift by will of freehold land or a freehold house or a freehold ground-rent for the benefit of the Society may be made in the following form:—

"I give unto and to the use of (names of Trustees), their heirs and assigns, my freehold (description of land or house or ground-rent) upon trust to sell the same if practicable within one year from my death, and to receive the proceeds of sale thereof and thereout, and out of the rents and profits until sale to pay the expenses of such sale and all necessary outgoing, and to pay the residue of such proceeds and rents and profits to the Treasurer or Treasurers for the time being of the Baptist Missionary Society for the general purposes of the said Society. And I direct that the Succession Duty payable in respect of the above gift and also the costs of any application to extend the period for sale under the Mortmain and Charitable Uses Act, 1891, shall be paid out of my general estate."

A gift by will of leasehold land or a leasehold house or a leasehold ground-rent for the benefit of the Society may be made in the following form:—

"I give to (names of Trustees), their executors, administrators, and assigns, my leasehold (description of land or house or ground-rent) upon trust to sell the same if practicable within one year from my death, and to receive the proceeds of sale thereof and thereout, and out of the rents and profits until sale to pay the expenses of such sale and the rent reserved by the lease under which the same premises are held and all other necessary outgoing, and to pay the residue of such proceeds and rents and profits to the Treasurer or Treasurers for the time being of the Baptist Missionary Society for the general purposes of the said Society. And I direct that the Succession Duty payable in respect of the above gift, and also the costs of any application to extend the period for sale under the Mortmain and Charitable Uses Act, 1891, shall be paid out of my general estate."

CONTRIBUTIONS.

THE Annual Accounts of the Society are made up on the 31st of March, previous to which all contributions must be forwarded. It is, therefore, desirable that the Current Year of Auxiliaries should be from January to December, to allow time for the Remittance of Contributions.



EDWARD ROBINSON, ESQ., J.P.,
1904-14.

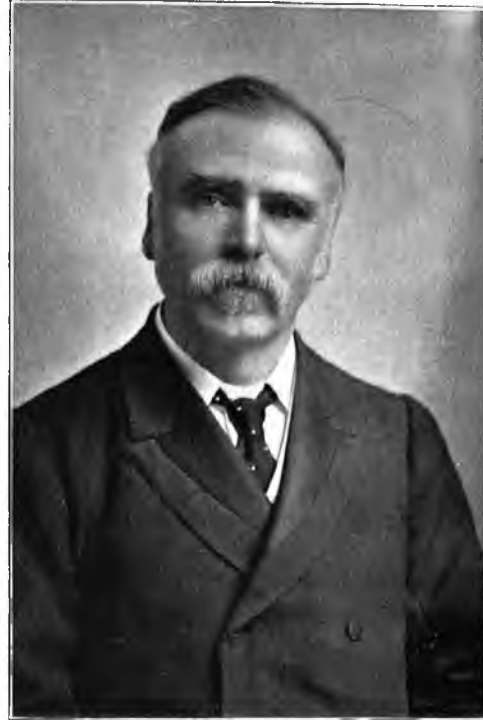

SIR ALFRED PEARCE GOULD, K.C.V.O.,
1914-.

The Retiring and the newly-elected Treasurers of the Baptist Missionary Society.

122nd ANNUAL REPORT
OF THE
BAPTIST
MISSIONARY SOCIETY.

(Founded 1792).

TOGETHER WITH
THE REPORT OF THE MEDICAL AUXILIARY,
COMPLETE STATISTICS, A STATEMENT OF ACCOUNTS,
AND LISTS OF CONTRIBUTIONS,
To March 31st, 1914.

LONDON:
PUBLISHED BY THE SOCIETY AT THE MISSION HOUSE,
19, FURNIVAL STREET, E.C.

Telegraphic Address: "Asiatic, London," Telephone: 9740 Central.

CONTENTS.

PART I.

	PAGE
THE YEAR: A Review. "Under Six Flags"	9-11
THE BAPTISM ROLL	12, 13
THE FOREIGN FIELDS—	
INDIA	15-71
General Survey	15
Western Bengal	18
Eastern Bengal	27
Chittagong Hill Tracts	117
The South Lushai Hills	120
Kond Hill Tracts	125
Orissa	61
North India	49
Bihar	42
CEYLON	73-76
CHINA	77-94
Shantung	79
Shansi	87
Shensi	89
THE CONGO MISSION	95-110
Lower Congo	95
Upper Congo	104
ITALY	111-114
BRITTANY	114-116
WORK UNDER THE ARTHINGTON TRUST	117-137
THE YEAR AT HOME	138-140
MAPS	14, 72, 78, 86, 96

PART II.

THE BAPTIST MISSIONARY SOCIETY—

COMMITTEE AND OFFICERS, 1914-15	141
LOCAL SECRETARIES	148
PLAN AND REGULATIONS OF THE SOCIETY	152
MINUTES OF GENERAL MEETING	155
OBITUARY, RESOLUTIONS OF COMMITTEE, &c.	159
LIST OF MISSIONARIES	165
STATIONS AND STAFF	182

STATISTICS AND TABLES—

PAGE

CHURCHES IN THE JAMAICA BAPTIST UNION	197
INDIA—Field, Workers, and Church Statistics	198
CEYLON	202
CHINA	204
EUROPE	207
CONGO	208
SUMMARY OF STATISTICS	212
MISSIONARIES SUPPORTED BY ARTHINGTON FUND No. 1 ..	214
LIST OF MISSIONARIES, SCHOOLS, &c., SPECIALLY SUP- PORTED	215

PART III.

CONTRIBUTIONS TO THE SOCIETY—

ANNUAL SUBSCRIPTIONS	237
DONATIONS RECEIVED AT THE MISSION HOUSE	239
Debt	241
“Gift Week”	243
Lady Worker in Ceylon	244
Legacies	244
Collections at Annual Services	244
CONTRIBUTIONS FROM AUXILIARY SOCIETIES IN GREAT BRITAIN—	
London and its Vicinity	249
The English Counties	270
Wales	395
Scotland	438
Ireland	451
Channel Islands	453
Foreign	453
Dividends, Interest, Sales, &c.	454
Special Funds	455
GENERAL SUMMARY OF CASH ACCOUNT	458
ABSTRACT OF CASH ACCOUNT	460
SPECIAL FUNDS ACCOUNT	462
SUMMARY OF CONTRIBUTIONS	467
ANALYSIS OF EXPENDITURE	468
HOW TO HELP	544

THE REPORT OF THE MEDICAL MISSION
AUXILIARY

477-543

The Baptist Missionary Society

122nd ANNUAL REPORT, 1913-14.

PART I

THE YEAR.



UNDER SIX FLAGS.

IT is an indication of the wide interests of the Baptist Missionary Society that its operations are being carried on in four continents and under the flags of six governments. The missionaries are seeking to establish a kingdom that is not of this world, the kingdom of our God and of His Christ. They are proclaiming the sovereignty of Jesus, uplifting the banner of His Cross, teaching men to obey His great law of love and righteousness. They have no part in purely political matters and they inculcate in all their converts the duty of loyal citizenship and respect for the Government of their country.

Missionaries are not unprepared for suffering, for they serve One who foretold that His disciples and messengers must share their Master's Cross. The record of this Society is a witness that men whose services to the state and to the common people will be fully recognised in the after time may be misunderstood and condemned during the years of their most heroic toil.

The whole of the operations of the Baptist Missionary Society were once gathered under the protection of the flag of Denmark in the settlement at Serampore, and though Serampore has long since been ceded to the British rule, the Royal Charter of Serampore College still bears striking testimony to the debt which the Mission owed the Danish flag, and the regard which Denmark had for the work of the Mission.

THE FRENCH FLAG

Under the Tricolour of France the Baptist Missionary Society has its nearest field of missionary effort, among our kinsmen of Brittany.

THE ITALIAN FLAG

The Italian colours float over as faithful evangelical mission work as is being done in any part of the world. In both these Continental lands the Gospel in its purity is the only hope of resistance to the materialism and infidelity into which Romanist error and superstition have allowed the multitudes of the people to drift.

THE PORTUGUESE FLAG

Beneath the flag of Portugal our missionaries, in three Congo stations, have this year been called to endure great trouble and anxiety. As this report is being written, the Rev. J. Sidney Bowskill is awaiting trial on the serious charge of having caused an armed rebellion against the Portuguese rule. That justice will be done and Mr. Bowskill will be acquitted we confidently expect, but the Portuguese Government is itself on its trial before the civilized world concerning the oppressive system of forced labour recruitment, the hatred and fear of which has goaded the unfortunate natives of Angola and the Lower Congo basin into open revolt. The desire of our missionaries is that the flag of Portugal may be unstained and that righteousness and peace may be established in all Portuguese dominions.

THE BELGIAN FLAG

That no Government can long prevail which is based on unrighteousness is proved by the passing away of the Congo Free State and the annexation of its territory by the Belgian nation. The Baptist Missionary Society is carrying on very extensive missionary work under the Belgian flag. Our missionaries gratefully report the marked improvement in the whole administration of the country. Religious equality is hard to attain, and we still have to complain of interference and inequity in certain places. The benefits which the Colony derives from Protestant Missions are now beyond question, and we only desire that the Belgian flag shall ever remain the symbol to the Congo people of the white man's just rule, of freedom and of peace.

THE CHINESE FLAG

The new banner of the Republic of China waves over an unquiet land. The Missionaries are helping to build up the new Chinese nation, and an important share in this work is being taken by the men and

women of our own mission—in Peking, in Shanghai, in the Shantung University, in great cities like Sianfu, Tai-yuan-fu and Tsinanfu, and in remote and backward districts. Best of all, the Chinese Churches are taking a larger place in the national life and in the evangelization of the country.

THE UNION JACK

The flag of Britain flies over a great part of the non-Christian world. The majority of His Majesty's subjects are still unevangelized ; but where British police and magisterial authority can go, it is clear that the Church can easily send her gospel. The Union Jack with its triple cross will become a reproach to the Church if the message of the Cross be not proclaimed to all who are under the sway of the greatest Christian Empire of human history.

COLONIAL FIELDS

We recall with joy, in this year of the centenary of Jamaica missions, the Abolition of Slavery under the British flag and the spiritual emancipation of negro peoples by the ministry of our missionaries.

Throughout the century of peace which the British flag has secured to the island of Ceylon, the missionaries of this Society have laboured with faithfulness and success.

INDIA.

And in the great Indian Empire, among feudatory States as well as under the British administration, the work of the mission is prospering ; native rulers, national leaders, Government officials and the common people all recognize its value and desire its increase. "Send us more of your missionaries," say the foremost Indian leaders of to-day, both Hindu and Moslem ; "men of the intellectual calibre and large sympathy that we recognize as characteristic of those who have come in the past." "The Government is confronted by vast and intricate problems," say the responsible officials, "and we know that they are insoluble apart from the help of your missionaries."

THE BAPTISM ROLL.

IT is a heartening record that we are privileged to place under this heading, but more heartening to those who know the work abroad than to those accustomed only to the methods at home. In India, still, baptism often means ostracism from the old home, the old friends, the old rights and privileges : it involves scorn, persecution and outcasting. In Congo the candidate steps forth from the twilight of barbarism, and faces a new life surrounded by all the temptations of the old ; and in China the alliance with the " Jesus Doctrine " calls for the same courage, for the great mass of the people are still held fast in the bonds of their ancient faiths. So when we report 2,250 baptisms in our Mission in 1913, we speak of a sum of courage, devotion and faithful labour that it is impossible to appraise rightly. The number greatly exceeds that of last year, and for this we give praise to God.

BAPTISMS IN INDIA AND CEYLON

The total baptisms in the Indian Mission numbered 707, an increase of 102 on the previous year. In Bengal there were 405, in Orissa 154, and in North India 148 ; and the increase in church membership from all causes was 1,232. In the Lushai Hill District, no less than 140 candidates passed through the burial of the waters. The Sambalpore group of stations, the field of the great ingathering three years ago, had this year 95 baptisms : Purneah, in North Bengal, stands next on the roll with 74, Delhi has 61, and Cuttack 38.

In CEYLON the year has shown 48 baptisms, of which 39 come from the self-supporting native churches of the Colombo and Kandy districts. At the Colombo Girls' Boarding School two candidates were baptised and seven others have asked for baptism.

CHINA

There were 622 baptisms in our China Mission field in 1913, an advance of 172. Shantung, our premier province, had 415, Shansi has a roll of 75, and Shensi 132. In Shansi the largest roll of baptisms is found at Hsin Chow, the martyr field of that memorable year 1900. Here the 38 baptisms represent a great increase on any previous year. The same story of hope is told by Mr. Lower of Tai Yuan Fu, in reporting 11 baptisms in that city and 15 at the out-station of Chiao Ch'eng.

At Tai Chow Mr. Henderson Smith had the privilege of administering the ordinance for the first time in this district to ten men and a woman.

The Shensi roll of baptisms is headed by the San Yuan District, 91 candidates having been immersed at San Yuan and Gospel Village, the largest number for the last six years. Good news comes also from the far North, where 12 baptisms have taken place at Yenafu. Of these candidates Mr. Borst-Smith writes that "not one of them could have satisfactorily passed an examination in dogmatic theology, but each gave some token of love and loyalty to their new Master."

CONGO

In the roll of baptisms our youngest Mission again takes the premier place, with 838 candidates. Yakusu comes first with 221, Bolobo had 216, Wathen and Thysville 210 and San Salvador 111. Bopoto had 46, and Yalembe 20.

Yakusu has had the largest number of any year since the first baptism in 1902. With the steamer *Grenfell* to assist with the itinera-tion work, it was possible to examine the applicants in their own towns and to baptise them before their own townfolk and relatives. Greatly should the Baptist Churches at home rejoice in Yakusu, which has now 671 members scattered in 70 different villages. At Bolobo great success has been recorded in spite of a depleted staff. During one journey, 165 candidates were baptised in the villages of the Lake Leopold district by Mr. Stonelake. On the Lower Congo, Wathen and Thysville had 210 baptisms, and San Salvador, so much in the public eye of recent months, had 111. At San Salvador a strenuous fight had to be made against the heavy odds of the general unrest among the people and a weakened staff. The record of 46 at Upoto and 20 at Yalembe speaks of an earnest response to devoted and sacrificial effort.

There were 30 baptisms in our ITALY Mission—18 in the Roman District, 2 in the Tuscan and 10 in Northern stations.

INDIA.

THE outstanding event of the year in the Indian and Ceylon field of the B.M.S. has been the visit of the Deputation, Sir George Macalpine, LL.D., Chairman of the Committee, Miss H. M. Macalpine, and the Rev. C. E. Wilson, B.A., the Foreign Secretary. Thirty-three stations in which our missionaries are working were personally visited in the course of the tour, and in Calcutta the deputation attended two large Missionary Conferences. The first was a United Conference of representative missionaries of the B.M.S. and B.Z.M., from all parts of India and Ceylon, to consider the practical questions involved in the amalgamation of the two societies; and the second was the Triennial gathering of all the B.M.S. missionaries. Both these Conferences were remarkably successful and encouraging. The missionaries are eager for the Union and specially urge that we should send out more unmarried women missionaries to those twenty-one B.M.S. stations in India where no women's work has yet been organised. The B.M.S. is also called upon to appoint men to work in three stations opened by the B.Z.M.

THE INDIAN CHURCH.

At the Triennial Conference much careful consideration was given to the interests of the Indian Church, in its relation to the native pastorate, the Missionary Society, and the great work of evangelisation.

The Churches on the field which are the fruit of this Mission are being invited to take a larger share in the Missionary operations being carried on in their country. The Deputation brought back a cheering report of the progress already made. An increasing number of congregations are supporting their own ministers, and there are many evangelistic workers whose maintenance is provided in the country, without aid from the funds of the Missionary Society. Mr. Carey reports that five new chapels have been built by the Bengali Christians in the Beel district this year; and in Sambalpur, Kalka and Jessore, and in other places also, new chapels have been erected by local effort.

It has not been possible to obtain complete returns of the amount of money raised each year for Church and evangelistic purposes in our mission, but considerably over £3,000 is being collected annually in the B.M.S. stations in India, and upwards of £1,000 is paid in school fees. A great deal of voluntary labour is also devoted by the Christians to the Sunday Schools and other agencies. Nearly 10,000 Sunday scholars are being regularly taught in our stations by nearly 500 teachers. In many of these schools adults attend and are taught to read. It is reported that in one case rewards are given of soap and safety pins! The thoroughness of the teaching is amply shown by the remarkably good results obtained in the annual Scripture examinations conducted in the different vernaculars by the Indian Sunday School Union. It is acknowledged that our denomination stands in the front rank in this important department. This year scholars from our Sunday Schools have won medals and high prizes in the Hindustani, Bengali, Oriya and Lushai languages.

MISSION SCHOOLS AND COLLEGES.

Educational work is being steadily improved throughout our Indian field, and is being made more directly serviceable to its great missionary purpose, which is, first, the winning of the young life to the Saviour, and then the preparation of the Indian Christian community as a whole for its great place of influence as the enlightened and progressive factor in the life of the nation. The equipment of preachers, teachers, and hospital assistants, the Institutions for industrial training and the elementary village schools, are but special departments of this great branch of our Missionary propaganda. We are increasing the number and raising the standard of our boarding schools, both for boys and girls. New buildings are now being erected or are to be erected shortly in Barisal, Bistapur, Delhi, Bankipur, and Agra.

Vernacular Theological training classes are conducted at Delhi and Cuttack, for the North-west and the Orissa fields respectively, and at Serampore the Bengali Vernacular and English Higher Theological studies are conducted.

Steady progress has been made this year in the development of Serampore College. The present number of students in the Arts Department is 170; Vernacular Theological, 8; English Theological, 6; and a High School, 115. The co-operation of the Anglican Mission in exchange of lectures, and the presence on the staff of members of the Congregational and Syrian churches, are the first fruits of that larger Christian co-operation which is the great aim and purpose of the College Council and staff.

MISSION WORK FOR MOSLEMS.

A very important branch of the Indian mission is that which is directed specially to the winning of the great Mohammedan population.

In no part of the world are they so accessible as in India, and there are many signs of encouragement at the present time. The Triennial Conference has made a strong recommendation that in addition to the Rev. William Goldsack, of Jessore, recently added to the B.M.S. staff for this purpose, three other missionaries shall be appointed to devote themselves specially to Moslems. The Rev. Joel Lall, M.A., M.O.L., of Delhi, an Indian of conspicuous scholarship, a missionary of the Society and a powerful preacher, and the Rev. L. Bevan Jones, B.A., B.D., of Dacca, who is now in charge of student work, and has a hostel full of Moslem students, are designated for this development.

The Society must seek at home a third man who will gain the necessary preparation for this difficult and responsible form of service and then take up work in Ceylon. From several stations we learn that the Moslem maulvies are apprehensive of the effects of missionary work and are trying to counteract it. The diffusion of Christian literature specially prepared to open the minds and hearts of Moslem readers to the Gospel appeal is a most valuable agency, and is being increasingly adopted.

WORK FOR EUROPEANS.

A part of the missionary's duty in such a field as India, and by no means the least important and fruitful, is his ministry to the Europeans and Eurasians by whom he is surrounded. The Society has rendered much appreciated help to the English congregations in Bombay, Calcutta, Howrah, Chittagong, Agra, Dinapur, Jamalpur and other stations, and in Cuttack the direction of the European School and Orphanage is an integral part of the operations of the Mission. Very valuable work has been done in past years in this institution, and many of its former pupils are holding positions of influence and usefulness in various parts of India. One has only to see how much the progress of the gospel may be hindered by the absence of evangelical sympathy on the part of Europeans living in a mission field to understand how essential it is that every missionary Society should include as much as it can of spiritual ministry to these sections of the community.

WESTERN BENGAL.

CALCUTTA.

Population 896,067. There are 604,853 Hindus, 241,587 Moslems, 39,351 Christians, 1,919 Jews, with adherents of seven other religions totalling altogether 8,157. Ten Protestant Missionary Societies are at work in the city.

EVANGELISTIC WORK.

Mr. B. C. Ghose reports that our evangelists have preached the Gospel day after day at seven different places in CALCUTTA and its suburbs, and visited the sick people at the Campbell Hospital every Monday throughout the year. Every Tuesday they went to Sealdah, the junction of two important roads which lead to two railway stations, where large audiences are obtained, and on Thursdays they met at the junction of Park Street and Lower Circular Road. Besides preaching the Gospel by the roadside, they visited the people in their homes, and read the Bible with them and found them greatly interested in the study of God's Word. "There are a few among them who are 'almost persuaded' to become Christians."

Several Christian friends have helped in this valuable work, including Mr. John Faithful, Mr. P. C. Pramaniek, Mr. J. C. Benny and Mr. H. G. Banurji.

THE CHURCHES.

Entally Bengali Church.

Mr. M. N. Nath writes that the Sunday School work and the work of the Christian Endeavour Society have been carried on throughout the year with marked zeal, the Rev. Herbert Anderson helping many times by conducting the Bible Class attended by men and youths. "Some of our young men have been regularly present with me at the prayer meetings held at the houses of our members and attendants, and they helped me by praying, and especially by singing hymns." Some of the Endeavourers have been engaged as Sunday School teachers in Hindu *patshalas*. The teachers and girls of the ENTALLY Girls' School have started a women's weekly prayer-meeting at the Entally Chapel and have invited the women and girls of the church to attend.

"Our people," writes Mr. Nath, "though most of them poor, were very earnest in helping the flood-stricken people in the districts of Howrah and Midnapore, especially in *Tarakeshwar* and *Contai*. The children of our

I should gladly mention here that the girls of the Entally Girls' School denied themselves for helping the flood-stricken helpless people, and their superintendents and teachers, the European ladies, added to their contributions.

"Thirteen persons have been baptised during the year, and there are a number of candidates, mostly young men."

Colinga Bengali Church.

Mr. Joseph C. Benny, the Secretary of the Church, reports that owing to the ill-health of Mr. L. B. Shah, the Rev. B. C. Ghose undertook the pastoral duties this year.

The Sunday School is attended by sixty to seventy boys every Sunday morning. The church consists of forty-one members, and there are others who regularly worship with the members.

Entally Oriya Church.

The Oriya Church in Calcutta has, during the fourteen years of its existence, sought to meet the spiritual needs of, and to be the church home for, the many Oriyas, both church members and members of the Christian community, who find their way to Calcutta from Orissa for work in the metropolis. It is therefore in a sense auxiliary to the Church work and Christian effort of our own Missionary Society in Orissa, and to the work of the American Free Baptist Mission of Northern Orissa. The latest returns show that we have in Calcutta an Oriya Christian community of 442, of whom 157 are in membership with our church. A Sunday service is regularly held in the Entally church, also a Sunday School. The work of the past year has been satisfactory beyond the average. Six persons have been baptised and added to church membership.

"Speaking generally," writes Mr. Harvey, "the church members are quite poor—many of them finding employment as house servants in the city. In such positions, though humble, they have a glorious opportunity for consistent Christian witness among their Hindu and Muhammadan fellow-servants."

SUB-STATIONS.

The Southern Villages.

These villages are situated in the 24-Parganas, a district having a population of 2,434,104. There are 1,525,886 Hindus, 879,547 Muhammadans, 16,025 Christians, and a few adherents of seven other religions. The headquarters of our Mission are at Bishtupur. Six other Societies work in this district.

Mr. Shaw writes: "We arrived from Home in the middle of November, 1912, thankful that for the period of our furlough the work had been superintended and the field frequently visited by so enthusiastic a missionary as Mr. Jewson. Our welcome back to Bishtupur

was a very hearty one, and we were made to feel once more at home among our people.

“ Within two or three days of arrival our first trip into the district took place. Its main object was attendance at the Union Committee meetings, but preaching in markets and talks with individuals, and other forms of Mission service, accompanied. Indeed, wherever one goes, and whatever may be the main object of the tour, opportunities for Gospel preaching by the wayside or in bazaar or Hindu courtyard are always occurring, and, after all, it is these things that form the bulk of our work. While not perhaps good material for a report, they are not perhaps less valuable to the accomplishment of the task in hand. The Union Committee meetings have been held four times during the year, at Dhanghata, Bishtupur, Khari and Lakhikantipur respectively. Usually some thirty or forty representatives of different churches attend these meetings, and are entertained during the two days entirely by the local church.

“ Another feature of the Union’s activity is the Annual Meeting, held for two or three days at the commencement of the year. These meetings were this year held at headquarters, *i.e.*, here in Bishtupur, in the month of February, and nearness to Calcutta enabled us to get a good supply of able Bengali speakers. The subjects treated in the big gatherings chiefly concerned Christian responsibility, ranging from the responsibility to one’s self on to widening circles of family, national and world-wide obligation, under the rule of Christ.

“ Perhaps the chief characteristic of the year’s work has been the variety of Bible Classes and small Adult Schools for Bible Study, separate ones for preachers, for teachers, and yet another for the young men of Bishtupur. All these are studying the early chapters of the Book of Acts. We hope to hold an examination in this subject early in 1914, at which will sit, not only B.M.S. preachers and teachers, but B.Z.M. Biblewomen and teachers as well, as also as many outside people as we can persuade to join our classes.

“ In the day schools there is a roll of some 300 pupils, and in the Sunday Schools a somewhat larger number. These schools carry on a humble but useful work in circumstances very often the reverse of encouraging.

“ The sale of Gospel portions, and preaching and singing in bazaar and fair, have continued practically all the year.

“ The total of the community in the Southern villages is 1,625, which is exactly one thousand more than the total of church members, 625.”

Bishtupur School.

“ Early in July, at a meeting of the Education Board of the Bengal Mission, some important matters were settled with regard to the future of the Bishtupur School. The importance of the school to the large Baptist population of the Southern Villages and Canning was recognised by the raising both of the status of the school, and its grant from the Mission Funds. Instructions were also given to prepare plans and estimates for the erection of suitable brick buildings, and 10,000 rupees have been set aside from the Arthington Fund for this work. The Bishtupur School has long been the

dearest part of our work in these villages, and the erection of suitable premises, and the provision of a staff qualified to teach up to the new standard, together with the increased number of both Christian boarders and day-scholars, will render its sphere of influence still greater."

STUDENT WORK.

Mr. Nag writes : "The Students' Hall, though it was opened only a year and a half ago, is already a very popular place of meeting for students, and several speakers have expressed themselves delighted at the reverent and respectful attention they get. We have now two hostels—one in the Students' Hall itself and the other in a rented house and these are as popular as ever.

"At the beginning of the session I had the privilege of baptizing a young man—a student—who was preparing for his B.A. examination. He had been reading the Bible very carefully for some time, and at last one day he communicated his desire to be baptized. I had not known a young man with more sincere faith in Christ, and more earnest devotion to Him, so I had no hesitation in baptizing him. According to my usual custom, after his baptism he was sent back to his home to tell his people of his conversion, and to stay with them as long as they did not cast him out, which they did that very evening. But after a time they invited him to go home, and to stay with his people, and promised in my presence not to interfere with his convictions. But since he went home I have not seen him or heard from him. This is sad, and I do not know what to think of it, but I, along with all others who know him, are convinced that, whatever the circumstances may be, he must have been keeping true to the Master. Shall we not continue to pray for Haridas Sircar ?

"We have had two public meetings throughout the year when the Colleges are in session. We have never had less than sixty, and often as many as a hundred and fifty present. On Sunday we have what we call "Divine Service for Students," at 4 p.m., and we have fifty to sixty students at every service. In this service we have Prayers, Reading from the Scriptures, and exposition of the portion read, and then a short expository sermon. We have also had four Bible Classes a week during the year, three conducted by me, and one by my associate, Assistant Missionary P. C. Sikdar. These Bible Classes have been well attended."

HOWRAH.

Area of district, 510 square miles. Population whole district 943,558. There are 742,283 Hindus, 195,599 Muhammadans, 3,120 Christians, 2,127 Animists and 373 belonging to six other religions. The Baptist community is returned as 423.

Mr. Millar writes that the year under review has given much cause for encouragement. The Church has had the benefit of the Jones Bequest, and a legacy of Rs. 500 from an old Church member, Mrs. South, and these legacies have paid for building, repairs and alterations, which for many years have required doing, but which hitherto have been quite impossible on account of the want of funds.

“Two earnest Christian ladies who came to Howrah as teachers in the local English School have rendered excellent service in both Sunday School and Choir. During the past year one other worker has been added to the staff in the form of a District Visitor among the poorer people connected with the European and Eurasian communities living in Howrah. The lady, Miss Brown, has for several months in the year given two days a week to visiting among the poor, and has had much blessing in her work. Into many a home she has brought the light of Christian sympathy, and has had opportunities for prayer and conversation with the people, which brought comfort to many. There are a great many poor homes in Howrah, and of those who rarely go to any place of worship.

“We have sought this year to extend our preaching, both evangelists and colporteur arranging small tours into the country villages, with very good results. Some hundreds of books and tracts have been sold; and opportunity has been afforded of getting into personal contact with the people in the villages. During the cold weather extensive tours were made into the district, and at one centre, Jagatballabhore, we made a fairly extensive stay, with preaching visits to all the villages for miles around.”

The Native Church.

The Native Christian Church has had a good year, and several new families that have moved into Howrah have been led to join themselves under the ministrations of the Hindustani Pastor. It is hoped that before long quite a number of young people will come forward for baptism both in the Hindustani and Bengali Church. The attendance at the services and response to the Word have been very marked. The proportion of young people, too, has been very encouraging. The work of the English Church has also been successful.

A high caste Brahmin of the Howrah District, a seeker after Truth, has been led to find it in Jesus, has been baptized at Brindaband, and has taken up village work at Baltikari.

SERAMPORE COLLEGE.

Principal Howells returned to his work in November 1912, with health completely re-established. He records his deep indebtedness to all members of the Staff, especially to Mr. Page and Mr. Drake. Early in 1913 Mr. Page received an invitation to become Principal of the new Language School for Missionaries in Calcutta. From March 1913, Mr. Hasler, of Bankipur, served as a Professor of English, Superintendent of the Arts Hostel and Business Manager of the *Students' Chronicle*, which was adopted as the organ of the College from January, 1913.

Progress of Reorganization.

We may take this occasion briefly to indicate what has already been accomplished in the direction of the reorganization of the College on the broad lines planned by its original founders.

(1) The College fabric has been put in thorough repair, and extensive alterations and additions have been made; new accommodation has been provided for students, Arts and Theological, and for professors, European and Indian. A commodious chemical laboratory has been erected, and on all sides it is admitted that the Hostel arrangements stand second to none in Bengal, while the College classrooms are still unsurpassed.

In October, 1910, the Higher Theological Department was opened. The students, internal and external, come from a variety of denominations—Anglican, Baptist, Congregational, Methodist, Presbyterian, and Syrian; and all parts of India are represented—Bengal, Bombay, Central India, Madras, Punjab, United Provinces and Rajputana. In 1914 we hope to be in a position to utilize the Charter by the granting of the Serampore B.D. degree to such students as have successfully completed the course. Representatives of the Anglican, Baptist, Congregational, Syrian and Presbyterian Churches are at present engaged in imparting theological instruction.

Departmental Reports.

In connection with the College, work is being carried on in the following departments:—

- (1) The Higher Theological Department.
- (2) The Arts Department.
- (3) The Vernacular Theological Department.
- (4) The Collegiate High School.

(1) *The Higher Theological Department.*

The Higher Theological Department, while small in comparison with the Arts, is making steady progress, and its paramount interests are not being lost sight of. There are at present sixteen students, six residential and ten external, taking an advanced theological course qualifying for the degree of Bachelor of Divinity.

All leading Christian denominations and all parts of India are represented, from Ceylon to the Khasia Hills. A distinguished representative of the Syrian community, Rev. Father Geevergeese, M.A., is now a full member of the College Staff. He is associated with Mr. Robinson in the teaching of Syriac, and is also Professor of Economics. Hopes are entertained that in due time Syriac may be recognized as one of the classical languages in the Syllabus of the University of Calcutta as it is at present in the B.D. Syllabus of Serampore College.

(2) *The Arts Department.*

There is a very considerable increase in the number of students this year owing to the opening of the 3rd year class. The opening of the 4th year class has been postponed until 1914. The organization of Serampore College on the Arts side began in 1911 with some 35 students. In 1912 the numbers were doubled, and in 1913 they are still again more than double, for there are now on the rolls 170 students. When the 4th year is complete in 1914,

the numbers may be again doubled, consisting of a College of some 300 students. Of the students at present in the Arts Department, 17 are Christians, 2 Buddhists, 1 Muhammadan and the rest are Hindus. By far the greater number of the students hail from Bengal proper, but the College has some 6 from North Bengal, 9 from East Bengal, 4 from Behar and Orissa and 3 from the Madras Presidency. Thirty students are in the 3rd year class, 64 in the 2nd year class and 71 in the 1st year class. The new chemical laboratory is now complete and has already been occupied, and is a worthy addition to the material fabric of the College. The College Hostel is full, and there are now in residence some 60 students. A house has been temporarily taken for the opening of a new hostel. It is healthily situated on the riverside, and will serve its purpose until we are in a position to erect a new hostel building in closer connection with the College. Plans have been prepared with that object in view, and the College hopes to be in a position to meet the new demands in this respect.

In 1913, 28 students were sent up for the Intermediate Examination in Arts of the Calcutta University and out of these 17 passed; 2 in the 1st division 12 in the 2nd division and 3 in the 3rd.

(3) *Vernacular Theological Department.*

At the beginning of 1913, 6 students finished their course and left college, receiving appointments as Evangelists. There are now 8 students in the class, 3 belonging to the Baptist Missionary Society, 1 to the United Free Church Mission and 3 to the London Missionary Society. The three B.M.S. students will finish their course by the end of this year, and we hope to recommend them to the next Conference for appointment.

(4) *High School Department.*

At the end of 1912 Mr. T. H. Robinson, after two years of highly efficient work, resigned his position as Superintendent of the Christian Hostel, and his place has been taken by the Rev. A. C. Ghosh, who has fulfilled the responsibilities of his position with his usual patience, courtesy and thoroughness.

“The number of pupils on the roll is 106, of whom 72 are Hindus, 1 Muhammadan and 33 Christians. Nine students were sent up for the Calcutta University Matriculation Examination held on March 1913; eight were successful, 5 in the 1st division, 2 in the 2nd, and 1 in the 3rd.

“Sunday School classes have been held as usual and the International Lesson has been studied. Last year in the Sunday School Examination one of the boys took a medal, heading the list in Grade I. Four of our boys took the Bengal Christian Conference Examination and did well.

“The boys have a Junior Christian Endeavour Society and they have started gardening in the No. 5 compound in order to be able to give something to God as the outcome of their labour. We have been cheered by the conversion of four of our elder boys, who were baptized in the river during the Preachers' Conference.

Evangelistic Work.

“We regard the College and the Collegiate School as direct evangelistic agencies, and our educational work in these institutions and in the hostels give us ample opportunities for definite evangelistic effort.

In regard to evangelistic work in the town and neighbourhood of Serampore, Rev. S. S. Mukerji writes :—

“ We have four or five important centres in the town where with our theological students we have carried on open-air preaching pretty regularly. We always find people to listen to us. Then the Rath Jatra mela, which is attended by hundreds of men and women from different parts of the country, gave us splendid opportunities for nearly a fortnight of proclaiming at large the fulness of the blessing of the Gospel of Christ.

“ I have been able to make friends with a number of the well-to-do and educated people of the town by visiting them in their homes, and I hope to be able, ere long, to open a regular Bible Class with five or six of the Babus.

“ Singur, our only out-station, has been the most important centre of our evangelistic work. We have an Assistant Missionary and an evangelist there, both of whom are able and earnest workers. We have a school for boys, conducted by Nogen Babu, our Assistant Missionary, every morning from 7 to 11 a.m. Special attention is given to religious instruction. Our workers there generally spend their afternoons in visiting the neighbouring villages which are inhabited by low-caste Hindus. These people are simple, kind and hospitable, always ready to welcome us. Here lies a great opportunity for work. With prayer and steady preservice we may expect a rich harvest.

“ Mr. A. C. Ghosh was out in the district for a whole month with our Vernacular theological students from the middle of December last to the middle of January. Mr. Page joined Mr. Ghosh and spent nearly a week with him in the camp. A large number of important villages and markets have been visited. It was a month of hard and steady work full of inspiration and encouragement.

“ May God bless all our efforts for His glory.”

JESSORE.

This district has a population of 1,758,264. There are 667,936 Hindus, 1,087,554 Muhammedans, and 1,272 Christians, etc. The B.M.S. and C.M.S., and an independent Mission or two, are the only Societies represented among these people.

This year the JESSORE Report is the work of two missionaries. Mr. Reid writes of the work among the Nama Sudras and other Hindus, of the Out-stations, the churches, the schools, and Mr. Goldsack of his special work among the Mohammedans.

During the year a good deal of time was spent among the Nama Sudras, concentrating to a large extent on three sections of a large district. There have been no baptisms this year from among them, though several came very near to that step. The social and educational movement continues. A certain knowledge of Christianity is spreading widely among them, and while some have taken up a more hostile

attitude to Christian propaganda, others are working among their fellows for a mass "conversion" to Christianity.

"All we can say at the end of this year is that the message of the Gospel is still listened to with much interest. Many are convinced that it is the religion for the Nama Sudras. A few have come very near to the Kingdom of God. Some of them may even be inside, though they have not yet gained courage enough to be baptized. We remain hopeful as ever that the leaven which is certainly at work in that community may soon so influence large groups of the non-caste Nama Sudras that we may have that big ingathering we have been looking for, and which events in other parts of India among somewhat similar peoples encourage us to expect."

The Bible Class begun some years ago in the house of a Deputy Magistrate was resumed, and the Summer school held in June was quite a success. The chief features of it were Mr. Sircar's lectures on the Gospels and Hinduism and Mr. Goldsack's lectures on the Koran.

"Among the churches it has been on the whole a year of progress, especially at Daulatpur. The rebuilding of the chapel there has called out the enthusiasm of the people as few things have done, and the foundation-stone laying by Mr. Lindsay, the District Magistrate, did much to foster this enthusiasm. A new building of a much simpler sort has been erected at Bahadurpur, where there are a few Christian families. These efforts, though only partly springing from the people themselves, speak of a certain amount of life and energy.

"The schools are progressing very encouragingly in things educational, while one of the most unpromising of the schools has given us an enquirer a fine young lad whom it is a joy to teach. Some of his questions are worthy of one double his years. His eager desire to learn of Christ and to follow Him has been very gratifying. He has asked to be baptized, and is showing himself in many ways a suitable though a young catechumen. There have been some changes in our schools. Those of the least efficiency have been closed, two new schools among the Nama Sudras have been opened, and the status of other schools is being raised. Had we staff enough to follow up more systematically the work done in the schools, their abundant possibilities would be more worthily realized."

Mr. Goldsack writes: I have been able, during the year, to translate and see through the press two more parts of the Bengali Quran, with commentary. A third part has been translated, and is in the press. In addition to this I have edited reprints of the following books: "Gita Har," "Quran in Islam," "One God," and "How to have healthy villages." I have also written a story in English for Moslem readers entitled "Ghulam Jabbar's Renunciation." This latter is in the press, and should be ready by the time this report is printed.

"One of the happiest forms of service in which I have had my privilege to engage during the year has been the conduct of an enquirers' Bible class of two or three Moslem enquirers, with one very enthusiastic Moslem baptised convert. It has been a real joy to lead these seekers into fuller light and knowledge. One of the members of this class has applied for baptism, but

it was thought better to hold him back for further instruction and testing. For a part of the year I also conducted an English Bible class for Moslem students.

“ I have had two or three promising enquirers from amongst the Moslems who visit me from time to time. One of these, an educated man who speaks English, was given grace to make a definite stand, and is now, together with his young wife, in safe retreat in a neighbouring mission station, where he is receiving further instruction with a view to baptism. This man is earning his living as a school teacher. He is typical of a class, and that a growing one, of men who are thoroughly dissatisfied with Islam, and openly avow their disbelief in it.”

EASTERN BENGAL.

DACCA.

Dacca has a population of 2,960,492—1,052,256 Hindus, 1,893,470 Mohammedans, and 13,194 Christians. Of the Christians, 11,783 are Roman Catholics, and 683 Baptists. The figures include the population of the Narayanganj subdivision. Besides ourselves, there are Roman Catholic Missionaries, and Brethren of the Oxford Mission.

Through the departure of Mr. Knight for furlough before the end of the statistical year, no report is available on the general work of the station, but with regard to the important work among the students, Mr. Bevan Jones writes that the work at the Regent's Park Hall has entered upon a new era. “ It has grown so much of late in its different branches as to necessitate a division of labour, so we are now a properly constituted club (very much like a Y.M.C.A.) with an Executive Committee composed of the officers in the various departments, viz.: two librarians, a secretary for the Literary Society, two for the Sports Club, two for Social Gatherings, one for Bible Class and Lecture work, and one for the Ambulance Corps. The Commissioner for the DACCA Division, the Hon. Mr. Beatson Bell, C.I.E., I.C.S. has been our President for the past eighteen months, and Lord Carmichael, the Governor of Bengal, has done us the honour of becoming our patron. A short time ago Lord Carmichael sent us one hundred rupees to be used for the Hostel in commemoration of his visit at its opening.

“ During the year we have had two or three outstanding events at the Hall which are deserving of mention. One was a visit from Rev. A. Willifer Young, of the Calcutta Auxiliary of the British and Foreign Bible Society. He brought with him a quite new set of slides on Malaysia—the lecture was more than usually interesting, and he had a grand audience of 350 to listen to him. But at the Annual Distribution of Scriptures this year we had an even larger audience—only a few short of 400. These gifts are made each

year by the British and Foreign Bible Society to successful university students, and we broke all previous records this year, making no less than 393 awards."

"We have had, as usual, junior and senior classes for Bible study, as well as the Saturday evening lectures on Religion and Ethics. Mr. Bridges and myself have had, in addition, men for private reading and discussion. One man, a devout Hindu, with very considerable knowledge of Christianity and a profound reverence for Jesus Christ, has been reading Bunyan's writings. Two others, both Brahmos, have been reading, separately, one of the Gospels, and have been deeply impressed. They are not satisfied with their present position. Of Moslem students, as we know them, we cannot report anything like the same intellectual activity. The orthodox Moslem has such a deal of routine 'reading,' and especially 'prayer,' to go through as to make him seem listless in matters of religion. In the Hostel itself perhaps no factor is working more surely to effect real goodwill and confidence than the influence of morning prayers. More of the Moslems attend than formerly. Another influence making for good feeling all round arises from the fact that we have been, especially Mr. Bridges, with them at their bedsides in times of fever, pain and sickness. So that repeatedly we have had cause to thank God for this Hostel, raised 'to the glory of God,' as the Arthington tablet has it, and for the opportunities it has brought us.

Four of the boarders this year are Christians, and surely we may be proud of them. One, a Bengali, is a medical student, another is a Burman studying for his B.Sc., a third is a Lushai Hills lad at the Engineering College, and the fourth a Garo reading in one of the Dacca schools. A notable development of the work is a Branch of the St. John Ambulance Association. Some twenty students have secured the certificate for "First Aid," and during the annual Janmashthami procession had a Red Cross Tent just off one of the densely-packed thoroughfares.

NARAYANGANJ.

Population, 779,564.

Mr. T. D. Williams writes of a year "starred with no miracles." "There are no very striking events, no great experiences to record. It has been a year of quiet and steady service."

Native Agency.

"Mr. Ram Charan Ghosh has been my right hand in the Bengali work and Mrs. Ghosh has managed very successfully a Sunday School where mothers and daughters alike sit at her feet. Their daughter, Mrs. Banerjee, is devotedly employed in a similar work among Mohammedan women and girls. In February last, our evangelistic staff was joined by Babu Indra Bhusan Sarkar, from Suri. He is our youngest evangelist here, and promises well. The transfer of Babu Prasanna Kumar Saha to Raipura has had a marked effect upon

Rajendra Babu, who had struggled on alone there for many years, and the sphere has become one of great hopefulness.

Education.

“At Raipura we have a new master and a new mistress, and the schools have never been in so flourishing a condition. The Government Inspector reports well on the secular work, but better than this is the excellence of the results in religious teaching. Only the stern opposition of their parents prevents youths from publicly confessing Christ in baptism, but this will not always hold. At Srirampur a new building has been erected, and the number of scholars has increased one-fourth, while the school rolls at Baharnagar and Pirojkandi have been almost doubled, and the village folk at the latter place have built a new school-house and are clamouring for a second teacher and the raising of the status of the school. The girls' school at Mandalpara, supported by the European ladies of Narayanganj, continues to make progress. The promised enlargement has taken place, and now the accommodation is double that of last year. We had a great day at the annual prize distribution, when a large number of the patrons were present. They expressed themselves delighted with the specimens of needlework, modelling, and exercise books exhibited.”

Sunday Schools are held in connection with each of the above day schools, and also in three other centres. More candidates than ever sat for the S.S.U. examination, and the results of the oral division show still better marks.

Travelling and Other Work.

“Three tours have been made in the Mission house-boat. The demand for Christian literature in the villages is growing keener every year; each time we cleared out our stock of books. Much more touring ought to be done, and would have been done this year had it not been for the dilapidated condition of the *Ichthus*. Surely it will soon be the turn of Narayanganj to possess a motor launch.

“During the greater part of the year Mrs. Williams has continued to do midwifery nursing. After a period of enforced cessation, her eases are coming in again thick and fast. We rejoice also to chronicle the beginning of a new agency, a branch of the Y.M.C.A. It had long been in my mind to endeavour to do something towards providing some counter-attraction to the many temptations to which the youths of Narayanganj are exposed. What has been very heartening in launching this venture has been the sympathy we have received from the European gentlemen of the town.

“The new Y.M.C.A. premises adjoin the Mission House and could not be better situated. At present we have a reading-room with plenty of healthy-toned English and Bengali magazines and newspapers, and a recreation-room containing bagatelle and ping-pong tables. Gifts of good books would be welcomed from any source. We have enrolled fifty-three members.”

The English service at Narayanganj continues to be a source of help and inspiration.

BARISAL AND MADARIPUR.

Barisal is the headquarters of the Bakharganj District, which has an area of 3,654 square miles, and a population of 2,428,911. There are 1,693,905 Mussulmans, 719,557 Hindus, and 6,541 Christians. Madaripur, a subdivision in the Faridpur District, has a population of 816,203, of whom 247,102 are Hindus, 568,575 are Mohammedans, and 526 are Christians. The Baptist community in the united field numbers over 7,000; Other Missions at work are the Roman Catholic, the Oxford Mission, and the Seventh Day Adventists.

Mr. Carey writes: "This Report covers the twelve months from October, 1912, to September, 1913, inclusive. Mr. and Mrs. Raw with their little son arrived on December 4th. We welcomed them with a sense of great relief and keen anticipation. They have all won our hearts. Mr. Raw is a colleague in the true sense. He has re-organised the bazaar preaching and for some time taught a preachers' class. He has shared with me the conduct of Church services at headquarters, and the annual visitation of churches and schools in the district.

"Evangelist Pratap Chandra Deori has retired, and two young evangelists have joined us fresh from College. They belong to the last batch of students to be trained at Serampore with a view to employment by the conference.

The New Boys' Boarding School.

"The Contract for this school was signed on April 26th, 1912, and the work was to be completed within nine months, *i.e.*, by the 30th January, 1913. The Contractor, however, failed us, and a new Contract was signed on April 29th. The work is to be finished by the 14th February, 1914. We may possibly be able to open the school in January, but in any case a whole year has been lost."

The General Christian Community.

"The Returns show a total of 7,607 in the nominal Christian Community, as against 7,449 the previous year, or a gain of 158. The Church Roll gives a membership of 2,403, as against 2,415 the previous year, or minus 12. There have been 29 baptisms and 38 losses by death.

The Churches.

"There have been indications this year of a perceptible improvement in the life and work of some of the village churches. Five chapels have been built, all with a roofing of corrugated iron, *viz.*, Chaksingh, Pakhar, Chhabikharpar, Morakathi, and Muladi. The church at Dighaliya, in spite of scarcity, has been able to collect the fixed amount of rice for the support of its pastor. The Christian Endeavourers have been very helpful in this and other matters there. Pastors have been provisionally appointed at Mandra and Suagram, and Indurkani will be the next. The church there has selected, and is working to obtain the settlement of, a pastor. In the

Kathalbari Section of the Indurkani Church a young school teacher, Umes, has conducted a live C.E. Society which brought about the conversion of two young married couples. I had the joy of baptizing them.

"The churches of Kaligram, Amgram, Nabagram and Askar have been torn by dissensions, and the people of Bhaluksi and Bharasakathi have drifted far away. On the other hand, a gracious spirit has been present at many of the services held on tour, and a power not of earthly origin manifested in quickening the conscience and melting the hearts.

"The magic lanterns have been, as usual, extremely popular. During eleven weeks of the Touring work, the lantern was shown in 63 places, 50 of these being Christian churches, 3 Hindu homesteads, and 10 Hindu High Schools. In the churches the audience numbered from 30 to 250. Taking 80 as the average, 4,000 Christians altogether saw the lantern on those fifty nights. On the thirteen nights when the teachers and scholars of the High Schools, with their families, were present, the average was reckoned about 500, or 6,500 in all. Hence about 10,000 people have this season, during the Rains alone, seen the entire story of the Life of Christ—His birth, boyhood, baptism, ministry, death, burial, resurrection and ascension, with a full explanation, accompanied by hymns. This does not take into account the Cold Weather work.

Education.

"Our record shows that forty-one schools have been at work, with an average of 1,121 scholars on the roll, and 671 in daily attendance.

"This is a gain of 4 schools, 82 scholars on the Roll and 52 in daily attendance. But it will take us a long time yet to recover fully from the effect of the unsparing retrenchment which has characterised recent years. After such a period, even when the money begins to come back, there is often a total inability to make it available and effective. Teachers have gone elsewhere, the former scholars have either entered some other school or missed their chance altogether, and interest in education has sunk to zero in the particular village concerned. And our school problems affect not only the Day-School education, but also Sunday-School effort and all the work amongst children.

"For want of accommodation, our Summer School could not be held this year. We are planning to hold it in January, when the New School buildings will be available."

Itineration.

"Our general itineration has included trips to the new Nama Sudra centre in Kailas Babu's field, and the Maghs and markets of the southern division of the district, also a round of the High Schools in the northern area.

"After the Mott Conference in Calcutta Mr. and Mrs. Thomas Gladding of New York accompanied us for a fortnight in the Mission boats on a preaching tour, which wound up with a visit to Dhamsar for a Council Meeting, to give them a glimpse of Beel Church-life. These two delightfully keen and sympathetic visitors enjoyed every minute of their time, engaged

with zest in the selling of Gospels in the busy markets of the South, and on one occasion had the joy through an interpreter of themselves announcing the Good News to a host of ignorant but eager non-Christian village-folk.

“ At the close of the rains, Messrs. Edmeades and French went out in the Zillah on a visitation tour of the dozen or so High Schools in the Northern Thanas, and everywhere met with a welcome such as shows what a fine field these schools are for Missionary interests and work. They sold to the masters and boys of these institutions over 6,000 books, mostly portions of the Bible.”

Student Work.

“ Mr. Edmeades has taught a class of boys in Bengali in the Preaching Hall on Sunday mornings ; and, along with Mr. French, conducted a students' Bible Class in English on Saturday afternoons, besides reading with many who came to their house, and occasionally visiting them in their lodgings. They have also led the bazaar preaching twice a week.

PIROJPUR.

A subdivision of Bakhariganj District, having a population of 550,418.

Mr. K. C. Sarkar writes : “ As we record the work of another year our first word must be one of praise. Our good Lord has cheered and encouraged us this year by bringing eight souls from the slavery of caste and the dark valley of heathenism into His kingdom. One of them, a high caste Hindu young man, was a writer in a zamindar's office. The other seven persons came out from among the Nama Sudra community.

Churches.

“ I am glad to report that four persons were converted at Matibhanga last November. Messrs. Carey, French, Edmeades and I went there on the occasion, and had a large gathering of Nama Sudras to whom we preached Jesus and His teaching. Then Mr. Carey baptized Gopal, Pyari and Tarak. Next day I baptized Pyari's wife. So a nucleus of another church has been formed in the midst of a large number of Nama Sudras, and a Mission school has been opened there.

“ Long ago I reported that all our converts at Sarenghati had gone among the Roman Catholics. Now I am thankful to report that twelve of them have come back and joined us, and the others are expected to return in a short time. Three Christians at Kalmegha had become Mohammedans, but are restored to us this year.

Touring.

“ We have made three tours during the year and have preached the precious Gospel of eternal life to the people whom we met in bazaars, markets,

melas and villages. We have also sold Scripture portions and distributed tracts. Nowadays the people, specially the Nama Sudras, hear us attentively without making any opposition, and buy our books with much eagerness. In our last tour nearly 1,000 Scriptures portions were sold."

Town Work.

"Our work in the town proper and in adjacent villages was also carried on as usual. We have preached almost every day in the bazaar and markets. House-to-house visitation and conversation on religious topics are carried on regularly. Bible and Biblical books were borrowed and read by the gentlemen of the town. Sunday services were also attended by most of them and by outsiders. On two occasions I had to spend the whole night in the lodgings of two of my patients who needed careful watching and nursing."

Schools.

"The work of our Mission schools has been done regularly. Our girls' school has been amalgamated with the local girls' school, which has a grant from Government. My second daughter, who has passed the training of the United Missionary Training College in Calcutta, has been appointed head mistress. She has opened a Bible class in the school, and those girls who are permitted by their parents to attend the class are taught together with our Christian girls. Some twenty-two girls are now receiving religious instruction."

Colporteur and Biblewoman.

"Our colporteur Mahendra Nath Barai has done faithful work. About 3,500 Bibles, Scripture portions and other books were sold during the year. Our Biblewoman's work has also been carried on with much energy, the Scripture being read to 3,498 women."

CHITTAGONG.

Population 1,518,433. There are 1,089,024 Mohammedans, 347,189 Hindus, 70,010 Buddhists, 577 Animists, 1,430 Christians, and a few belonging to minor religions.

Mr. Teichmann writes that there have been many hindrances to our work this year at CHITTAGONG. "Whether it was due to the Turkish wars or to any other cause, I cannot tell, but I do not remember any year in my missionary life in which we have been able to sell so few Mussulmani Gospels and other literature for Mohammedans. This is a matter of great sorrow and concern to us, seeing that Chittagong is a mighty stronghold of the Mohammedans. There are comparatively more Mohammedans than at either Dacca or Jessore,

and you cannot walk five minutes along a road without coming across a mosque.

“Our little Christian community has not increased in numbers. We have had rather losses by death and removals; still there are signs of a real return of those whom we had put under church discipline. The way of sinners is hard, and although they have been visited and lovingly treated, we have remained firm in not taking them back until they are willing to put away the accursed thing.”

“Out of our Bengali Christian Sunday School four children appeared at the last All-India Sunday School Examination: they all passed very creditably in the Junior Oral Division, one of them getting full marks, the others 97, 87 and 83 per cent. respectively.

“The Bengali Services have been held regularly in the Mission Chapel. Prasad Babu, who is nominally the Pastor, naturally took a large number of services, though we all had a fair share in these ministrations. The collections of the Bengali Church for the Poor Fund amount to Rs. 77-10, and for general expenses Rs. 115-1-4½. Our English services at the Railway Institute have continued to be a help and joy to us and others.

“During the three months of the cold season Mrs. Teichmann had about thirty children in the English Sunday School. In March almost all these children left for their schools in the hills and other distant places. She kept up, however, the school all the year for the sake of the little ones who were left.

“In March we all went to the Sitakund Mela, where we spent eleven days in hard but very happy work. Some 25,000 pilgrims had gathered to worship at this place of pilgrimage. We sold a great number of books, and preached from morn till night to everchanging crowds of pilgrims.

“In April Dr. Teichmann and a compounder from Chandraghona joined three of us from Chittagong at the Mohamuni Mela, where we worked for ten days and sold a great number of Burmese and Bengali Scripture portions. The sick folk were attended to in batches, and between each batch a short Gospel address was given. While at this Mela we addressed also a crowded meeting of scholars, teachers and supporters of the Entrance School on the occasion of the Prize Distribution.”

“With grateful hearts we raise our Ebenezer: ‘Hitherto hath the Lord helped us!’”

JALPAIGURI.

Jalpaiguri has an area of 2,962 square miles, and the population of the district is 902,660. 547,327 are Hindus, 237,456 Moslems, 8,054 Buddhists, 5,501 Christians (including Tea Planters, Government Officials, Roman Catholics, and Protestant coolies on the tea-gardens), 585 Baptists.

Mr. Mitchell writes that many changes have taken place during the year in connection with our staff of workers at JALPAIGURI. Mr. and Mrs. Woollard left in the beginning of the year for Rangpur; Mr. and Mrs. Hazelton arrived on the 7th February. “Shortly after their arrival, to our great regret, Mrs. Hazelton was obliged to go

home on medical advice. Babu Benjamin Baroi from Suri is a great acquisition to our staff, a most thoughtful and interesting preacher, and just the sort of man we required to work among the educated classes of the station.

Bazaar Preaching.

“There has been no slackening of our effort in this direction, and I would repeat what I wrote last year, that is my conviction that open-air preaching is the most successful way of winning India to Christ. Our experiences during the past year have only deepened this conviction. The people themselves show their appreciation of these meetings by attending in large numbers wherever we go, either in the bazaars of the town, at weekly markets or in the village streets. The time has come when the Missionary can safely ask his hearers if they understand his message and thus lead them on to a friendly discussion of the Gospel he preaches. While preaching our evangelists sell Gospels and tracts, so that during the year large numbers of these silent messengers have been circulated throughout the district.”

Itineration.

“The Rev. S. G. Woollard, accompanied by Babu Jalahdar Chakrabarti and a colporteur, visited the villages to the north-west of Jalpaiguri in November and December last. They did good work in the markets in preaching and selling books. Ismail Babu and I paid two visits to Alipur Duars, and at Chakhuaketi two men and one woman were baptized. A school was opened there, and Krishtapal was appointed teacher and district visitor among the Uraos. Gaikatta and the adjoining villages have been visited several times during the year, and also some of the most important places lying between Siliguri and Dumar on the Eastern Bengal State Railway.”

Melas.

“The Rev. W. W. Hazelton, accompanied by the evangelists and a colporteur, spent a few days at the Jalpesh Mela, at which the Gospel was preached in Hindi and Bengali to large and attentive audiences. Babus Ismail Gazi, Kangali Charan Sarkar and Hajir Munshi spent a week at Bhotpati Mela. They preached to large crowds of earnest hearers at the Mela and in the surrounding pillages. Haldibari and the other local melas were visited as usual.”

Prayer Meetings.

“Besides the regular meeting for prayer, which is held in the Chapel every Thursday, another one has been held in the house of Phutti Jamadar near the Railway station. It is conducted on Wednesday evenings after preaching at Kadamtala. Our brother visits the houses of the people and gets them to attend the meeting.”

Baptisms.

Twenty-six baptisms have taken place during the year in this district.

RANGPUR.

Population 2,386,261. *Hindus* 803,784, *Mohammedans* 1,569,090, *Christians* (including 181 *Roman Catholics*) 599, *Brahmos* 8.

"For twenty-three years," Mr. Woollard writes, "the work at RANGPUR has had the support of Mr. and Mrs. Ellison, who have been a great power in a very difficult corner of the missionary field. I and my wife took over charge from our predecessors on the 7th of last February, and on our arrival here found much to be thankful for. Besides many other things, Mr. and Mrs. Ellison had left us a fine heritage in the little chapel which they erected during the last year of their stay in India."

"We prize this very much, but what we prize more is the fact that we have entered into the legacy of an Indian Church, which, although not very large in numbers, yet shines with purity. Both in Rangpur and at our sub-stations purity and honesty are the chief characteristics of the Christians—a fine tribute to the splendid work which has been done during the last twenty-three years."

Preaching.

"In the "bustis," at the railway stations, near the "kachari" (or law courts), in the bazaars, the "hats," the "melas," the Gospel message has been sounded forth. Interest has been aroused, the nail of the truth has gone home, some have come with their arguments and the nail has been clenched, for they have gone away more enlightened. In one case at least a young man has been driven to seek the way of salvation, and he is now numbered amongst our enquirers.

The Schools.

"In each of our five schools splendid work has been done, the numbers have increased considerably, the regular attendance has been good. At Madhapur there has been decided improvement, and at Tajnagar, by dividing the school into two sections during the rainy season, we have been able to almost double the number. Only last month I baptized three at Tajnagar; nor is this all, for one of those three, an Urao lad of eighteen years or so, of the name of Joseph, has been instrumental in bringing eight or ten others to a knowledge of Jesus Christ as their Saviour. These are now receiving special instruction, and are, I believe, almost ready for baptism."

"In our Parnati Para (or Rangpur bazaar) School the work of moulding has been freshly stimulated by the introduction of a Sunday School. The Sunday attendance, which is purely non-Christian, has been good, and I believe it will increase. The two schools amongst the Santals have also, on the whole, been working satisfactorily.

“During my last visit to Mohishlatta two fine young fellows of the Garo race, who had passed their Primary Examination under our Teacher, and who have since been reading in the Gobindaganj High School, came to me and expressed a desire that a school might be started amongst their own people. They said that if I would send them a Christian Garo Pundit they would provide him with a house and a School house. This offer has been confirmed by the headman of the village, who has said that he will give sufficient money so that the School house may have a tin roof. I am hoping to visit this village as soon as the roads are passable.

Among Students.

“In this section we must not fail to mention the work amongst the students of Rangpur. Our senior Evangelist visits the Hostels on Sundays just before our afternoon service, and the consequence is that nearly every Sunday several students are present at that service. Then also the roll number of our English Bible Class for Bengali students has now reached fifty-six. As usual the attendance fluctuates a great deal, but on the whole it is satisfactory.

Enquirers.

“I have already referred to the Enquirers' Class at Tajnagar, where some eight or nine men and some of their wives are receiving instruction at their own request. In most cases they are quite ready for baptism themselves, but there are a few obstacles which are keeping them back for a time. In some cases the man is waiting for his wife, who is less enlightened than himself, in another case some family difficulty has to be removed. By prayer and earnest effort these obstacles will, we trust, be overcome.”

A Village Church.

“At Baniharra or Balina, one of Mr. Ellison's last pieces of work was to form the band of some thirty-eight Christians into a Church, with Babu Gangaram Kumar as their elected Pastor. Thus the work of about five years was given a decided finishing touch, and our hearts were overflowing with gratitude as we sat down for the first time to take the Lord's Supper with that newly established Church. Since then it has been my privilege to remember our Lord's death with those Christians on two occasions, at intervals of three months, and at each of those services I had the joy of receiving newly baptized members into Christian Fellowship—on the first occasion one member, and on the second occasion four members. Altogether, this year, nine converts have received baptism at Baniharra, which means that now there is only one non-Christian family in those two villages.

“Our thanks are due to the Protestant European Community of Rangpur, who have been as regular as possible in attending our English services every Sunday evening. Above all we thank God for using us to advance His Kingdom in this District, and we pray for wisdom, grace and power, and what is even more necessary, the continual infilling of His Spirit, that His Kingdom may the more speedily come.”

DINAJPUR.

Population 1,687,863. There are 759,309 Hindus, 824,345 Mohammedans, 102,031 Animists, 1,964 Christians, and a few belonging to other smaller bodies. Baptists number 1,071.

Mr. Summers reports that at DINAJPUR the year had its full share of trial and disappointment. A scanty harvest tried our people severely, with the result that there was more than the usual loss through emigration to other districts. This, and the "capture" of our community at Netason by the Lutheran Mission, accounts for practically the whole of our decrease of thirty. The Netason incident is a very unhappy one. For a long time the agents of the Benagaria Mission had been endeavouring to persuade the Netason people to join them, and the death of a child "unbaptized," was worked upon. The parents were told that, being unbaptized, the child had died a heathen, and was therefore lost. So, to secure the rest of the children from such a fate, all went over to the Mission which was prepared to "save" the children.

The Churches.

"The progress previously reported at Kuaron has been fully maintained. The brethren have been giving thought to the heathen Mundaris in the villages round about them, with a view to carrying on evangelistic work among them during the period when work in the fields is slack. This concern for their fellow-men is one of the most hopeful of signs. At Makrampur the settlement of a land trouble of some years' standing will lift a great burden from the minds of the brethren, and will, I trust, leave them free to follow in the steps of Kuaron in seeking to evangelize their countrymen. The church in Dinajpur town has separated itself from some who walk disorderly, and whose conduct has long been a reproach.

Baptisms.

"The baptisms for the year total fifteen, the majority from amongst the Christian community. At the present time there are a number awaiting baptism at Torultola and Mahlepara, whilst in a new village, to which one of the Gobarbil brethren moved two years ago, there are no less than sixteen candidates. A hopeful work which we had begun amongst the *Palis* is being resumed, and the wife of the first convert awaits baptism.

"From several villages inquirers have come in, who have since been visited by the evangelists, and there are now in these villages a number of persons seeking baptism."

Books.

"A pleasing feature of the year has been the very large increase in the number of books sold. Over 14,000 books have been disposed of, the majority of which were Scripture portions. A peculiar feature of this

work was the way in which Mohammedans refused to purchase Gospels, though they bought freely such as the Life of Joseph, the History of Creation and the Story of Elijah and Elisha. There was a great demand for 'Mukti-Sangit,' the one-pice hymn book published by the Australasian Baptist brethren, and nearly 3,000 copies were sold."

The death of Babu Rai Kumar Ray during the year, was a great blow to the work at Dinagpur. To his untiring exertions, his self-denying service, and his firm and loving guidance is due the great progress which the Mundari churches have made.

KHULNA.

Khulna has an area of 2,077 sq. miles, and a total population of 1,366,766. Our community numbers 1,418. Other Missions represented in this district are the Roman Catholic, the Oxford and the Seventh-Day Adventists, though the number of adherents of all these bodies is small.

Mr. W. C. Hunter, Mr. Milne's colleague at KHULNA, writes the general report of the station and describes some successful tours made at the beginning of the itinerating season. In Christmas week a happy visit was made to Majirgati, a Nama Sudra village in the north of the district, where a Mission School was opened last year. In January an interesting visit was made to Hoorka, another Nama Sudra village, where a footing was gained last year. "Mr. Reid kindly came from Jessore to help on this occasion. A hearty welcome was accorded us by a leader of the village, and a large shamiana was erected for a public meeting. While this meeting was going on Mrs. Milne was behind the scenes conducting a woman's meeting. Although at that time the people were not sufficiently of one mind to take any steps in the direction of opening a school in the village, this result has since been accomplished. In July last a Christian teacher was sent, and a Lower Primary School opened, the people providing the school house and accommodation for the teacher.

"In May another special evangelistic tour was made, Mr. Milne again accompanying us. This time Kadamdi, one of our largest churches, was made the centre of our campaign, the help of the Pastor and members being enlisted in preaching the Gospel in the neighbouring bazaars. Seven different bazaars were visited, some good audiences were secured, and at one place 120 Gospels (mostly Injils) were sold at one time.

"In the town of Khulna the work of preaching has been regularly carried on under Mr. Milne's leadership, and visits are also made to neighbouring market-places. The visitation of Hindu and Mohammedan gentlemen at their homes has been carried on by our assistant missionary, Babu Priya Nath Nath. An attempt has been made to recommence Sunday Schools in some of the neighbouring paras and villages, and already a start has been made at two places—'futpara and Labanchora.

The Churches.

“A large proportion of our touring season was spent among the churches, the condition of which continues to cause much anxiety. The annual meetings held at Jhaubuniya in February, however, were a great encouragement. There were probably well over 900 people present, and we were impressed by the amount of spiritual eagerness manifested. Over Rs.180 were raised for the I.B.M.S., and this sum has since been increased to Rs.222. A distinct advance was made, too, in the contributions to the Dharmmoddipani Fund for the support of a local preacher. Altogether a sum of Rs.160 has been raised, and regular monthly sums promised by the several churches. This has enabled us to take the further step of appointing our preacher, and the choice fell upon Bharat Chandra Biswas of Kadamdi, son of Ananda Chandra Biswas, the late devoted evangelist of the B.M.S.

“The Christian Endeavour movement continues to grow, and eight new societies have been formed. At the first Annual C.E. Rally, held at the time of our annual meetings, the Roll Call included the names of twenty-four Societies—men’s, women’s, and junior.

“At Sonadanga a branch of the Y.M.C.A. was formed, which, besides Bible class, reading room, etc., is to have evening classes at which those who are qualified will teach their neighbours carpentry, music, and office work. At Chunkuri also a Y.M.C.A. branch has been formed, and there, too, a leading feature is the holding of night schools for teaching reading and writing.

“The village school work has gone on steadily. The standard of our teaching staff has been slightly raised by the acquisition of two new M.E. pass teachers. In September all the teachers came up to Khulna for five or six days to what may be called a Summer School on a small scale, and Mr. E. A. Annett, of the India Sunday School Union, gave a very useful series of lectures on Sunday School methods. Mr. Milne gave some lectures on the art of teaching as applied to the day school, while some Bible lectures were also given by Priya Babu.”

In the Boarding School, which is under Mr. Milne’s care, there are sixty-two boys, fifty-four being boarders.

“Out of fifty-six boys who took the All-India S.S. Examination, forty-eight passed in the various divisions. These figures are the result of the examination held in July of last year.

“I have had to refuse not a few applications for places as boarders, not for want of space (there is still abundance) but because of the great increase in the price of rice. Had prices remained as they were two years ago I should have been able easily to take other twenty boarders. When weather permits, the boys spend an hour every morning at garden work and other kinds of manual labour.

“Outside of distinctively school work—in addition to the above—it has been my rule to take about half the school to the market, to sing the Gospel, every Wednesday, the other half going on Saturday. As I have often had occasion to remark, Bengalis are extremely fond of singing, and the youthful voices of my boys now draw a big crowd.

“Our Sunday School work has gone on regularly, the classes being conducted by Mrs. Milne, the housemaster, and myself.

“In June we had a Garden Party, to which about a score of young men were invited. Sixteen came, and a most pleasant afternoon was spent. Fourteen were Hindus, and two Mohammedans. In addition our preachers and Boarding School teachers were present. All enjoyed the tea and cakes provided. It reminded us of our Madaripur days. None of those present refused to eat the things baked by the hands of a Christian.”

Mrs. Milne has had her weekly women's Prayer Meeting, and lately a Work Meeting has been started.

PURNEAH.

Purneah has a population of 1,993,143, of whom 1,080,091 are Hindus, 793,672 Mohammedans, and 439 Christians. Most of the Christians are Europeans.

Mr. Watson writes that the year under review was a year of encouragement and blessing, despite the failure of crops, which caused much anxiety and suffering among the Christians, who are very poor. Conference having resolved to amalgamate the work in Malda with that of PURNEAH, it was decided to remove the staff from Malda to Purneah; this has been a distinct source of strength to the local church.

Evangelistic Work.

“Early in the year the news of the first enquirers reached us from a village just over the southern border of Purneah; soon afterwards we were visited by two men from the centre of the district. These two openings decided our plan of work for the first part of the cold season. The first village was visited much earlier by a colporteur from Malda, who had been gladly received by the people. The people were Santalis, and a number of them heard the word gladly; there were enquirers, too, in adjacent villages.

“After some months we had the joy of baptising some thirty people in two villages. The work in Khanki was equally encouraging, for the spirit of enquiry was abroad in several parts of the village, which is large and scattered. The number of enquirers in the beginning was very nearly fifty, and we were able to baptize nineteen. We are still visiting the village, and there is yet hope that some of the former enquirers may be gained. The women have been taught by a Biblewoman throughout the year, and about six are reported to be ready for baptism.

“The most striking event of the year was the baptism of fourteen Rajbansis at Birbaldangi, through the influence exercised over them by a gospel purchased at a mela in Dinajpur district several years ago. The Love of Christ appealed to them, and drew them to Him. As one of them said: ‘This is indeed the way we have lost; austerities and vows have failed to bring us peace.’ The new converts have passed through a severe testing time, and all have united to give them trouble and pour ignominy upon them, thereby hindering others who were preparing to follow them. They write very cheerily that, despite all these things, they remain with their faith in Jesus unmoved and unshaken.

Schools.

"The day schools are at a great disadvantage in Purneah district because Santali children attend school very irregularly during the rainy season, every child being forced into service in the fields. The teachers are discouraged, as they are unable to send children up for the Government Examinations, which take place soon after the harvest is gathered. The remedy appears to lie in a central school, where the most promising boys may be gathered, and opportunities given to complete their studies unhindered. Religious instruction is given in all schools. The most flourishing school is the new one at Birbaldangi, whose status must soon be raised. The children are most regular, some months returning no absentees; and their interest in Christian teaching is very keen.

"We have one new Sunday School in Purneah: Sunday schools are held in all the churches, the attendance being very fair."

BAPTIST SUNDAY SCHOOLS IN BENGAL.

Mr. Hughes writes that the results of this important branch of our work in Bengal are on the whole very encouraging. The increases for the year were as follows: Increases in Schools, 19; teachers, 43; Christian boys, 426; Christian girls, 341; Non-Christian boys, 69; Non-Christian girls, 39; Total increase in scholars, 875.

The increase in Christian scholars is considerable. It is progress of the very best kind, and if this means a greater sense of our responsibility regarding the distinctive religious education of our community, then we can take heart of grace, and look forward hopefully to still better things. The districts mainly responsible for this increase are Barisal, Bishtapur, Calcutta and South Lushai.

It is most gratifying to learn that there were 139 conversions in 25 of these schools, and that the majority of the 140 who were received into the Church by baptism for the period under review were Sunday School scholars of different ages.

BIHAR.

BANKIPUR-PATNA.

This Station is the western suburb of Patna City. The population of Patna District is 1,609,070, and Patna City 136,153.

"During the year under review," Mr. Dann writes, "we have endeavoured to consolidate and carry on our work, extension being impossible by reason of the smallness of our staff. Mr. Hasler was

called to help the Serampore College Staff, and a man of his well-known efficiency and industry cannot fail to be greatly missed when absent from the station for so long a period. Nevertheless, the usual melas have been visited and the Gospel preached. Our indefatigable school-teacher, Charles Dutt, has rendered me valuable assistance in the evangelistic work at the Bankipur end of the City, and when I have, for various reasons, been unable to go out myself he has, with such company and assistance as he has been able to obtain, or quite alone, kept up the preaching and bookselling.

“During Mr. Hasler’s absence I have held Bible classes for English-speaking students. Two have attended regularly enough to justify their sitting for the Bengal Prizes’ Examination of the Young Men’s Christian Association in Calcutta.

“The Christian community has lived its life in peace and harmony. The Sunday services have been well sustained. Sunday Schools have as usual been well attended, and the last results to hand of annual and half-yearly examinations in Scripture knowledge have proved satisfactory. Our Boarding School has more than held its own in the matter of attendance. Forty boys are in the classes, and in addition we have in the Hostel one Christian in the final B.A. class at a local college, three high school students, a training school student and three Industrials, one of whom is just leaving us, having obtained a good post as a motor mechanic. Government have more than doubled the Tuition grant to our Christian Boarding School and have unsolicited offered us a Hostel grant in addition, which has been paid from April in the present year.

“The National Council held in Calcutta recommended the formation of a Provincial Council for Bihar and Orissa. This was accordingly done, at the time of the meeting of the Bihar Missionary Union in Bankipur in April. Including the delegates from Chota Nagpur and Orissa, there was an attendance of over 50 men and women missionaries. The finding of accommodation for the large number of visitors was a task made very pleasant by the kindly hospitality, not only of my fellow-missionaries, but of other friends in the station, and to them I am deeply grateful. The devotional and business meetings were characterized by unity and earnestness; the social intercourse also doing much to bring people together spiritually and mentally, and to deepen the spirit of harmony that prevailed.”

Student Work.

Mr. Hasler writes: “We have arranged only three lectures during the past twelve months at the Mission Church, the first of which was a notable one and attracted an unusually large audience. Dr. Horton of Hampstead helped us by breaking journey here and giving an address on ‘Muhammad, Krishna, and Christ.’ The Hon. Mr. LeMesurier, the Chief Secretary to the Government of our newly-constituted Province, presided. Dr. Horton was evidently impressed with the possibilities of work here. The monthly meetings at my house or at Mr. Dann’s for educated Indians have continued more or less regularly throughout the year, and have been appreciated. One of them was devoted to the consideration of Dr. Horton’s lecture, the subject being introduced by the leader of the local Theosophists.

Out-Station Schools.

“The work at both *Jahanabad* and *Masaurhi* has progressed satisfactorily and the schools at both places show numerical increase. At both schools several of the scholars competed this year in the All-India S. S. Examination, and the majority passed.

Colportage Work.

“In connection with this, the principal fact to chronicle is that of the Bookshop which we organized during the visit of the Indian National Congress last December. We had a good many visitors who came in to inspect the stock, which we had collected chiefly from the Bible Society’s Depot at Calcutta, the Christian Literature Society at Madras, and the North India Tract Society at Allahabad. Very few Scriptures were sold, since the majority of educated Indians apparently possess copies of the Bible, but a large number of C.L.S. publications were taken as well as some books of a more general nature. The total sales are: 47 Bibles, 186 Testaments, 3,420 Scriptures Portions, and 7,376 miscellaneous books.”

MONGHYR.

The population of the District is 2,132,893—1,923,008 Hindus, 200,339 Moham-medans, and 1,806 Christians. Other Societies in the District are the C.M.S.; the C.E.Z.M.; the B.Z.M. in Monghyr; and a Medical Mission in the Santal border connected with the U.F. Church of Scotland.

Mr. Collier writes: “The past year has been one of happy service, and the work of the Station and District has gone on much the same as in previous years, without any very exciting events.

“Efforts have been made to get the Indian Christians, of whom there are a considerable number not connected with the Mission, to do voluntary work, such as preaching in the bazaar and at melas: but the Indian Christians have not yet developed the sense of their responsibility regarding the evangelization of the people around them; It is only very gradually that the Indian Church will take over the work of the Mission and be able to carry on any definite and sustained evangelistic efforts. The solution of this problem, and many other in connection with the development of the work of the Church, will probably have to come from within the Church itself and not from any outside training or exhortation. The development of the Christian character and custom, which are essential for regular and sustained evangelistic effort, will probably be the work of many generations. Possibly our Western Missionary methods are unsuitable for the Indian Church and something more in keeping with Indian ideas will have to be adopted before the Church can take over the work of the Missionary Society.”

Church Services.

“The usual Church services have been well sustained, several of the members taking their turn in conducting them. In this way we have a band of lay-preachers for the services of the local church. There has been one addition to the membership by baptism and one loss through death. There have not been any serious cases of discipline during the year, but the Church roll was thoroughly revised in January, and the names of fourteen members who were either absent or dead were struck off. It was also resolved to admit those who are not Baptists, but are otherwise qualified for Church membership, to become members of the Church, their names being kept on a separate list for statistical purposes.”

Itineration.

“As soon as the new year dawned and the 1913 grants became available Mr. and Mrs. Ginn went into camp for five weeks in the south of the district, and on their return I went for a similar tour on the north of the river. My first camp was at Khagaria, and we had a good time there. Quite a number of people in some of the surrounding villages have been taught by the Evangelist Daniel Kanhai, and profess to believe in the Lord Jesus Christ, but they are not prepared to take the bold step of being baptized, which would mean their being put out of caste and disowned by their friends.

“Our last camp was pitched at Mahesh Khunt, and not far from the town of Gogri. The great feature here was the crowds which came night after night to see the Magic Lantern. One man sent for his friends who were living twenty miles away to come and see the *tamasha*. Throughout the tour we used the lantern almost every night and always had large gatherings, but at this place the crowds were so large that they became almost unmanageable. A large number of Scripture portions, tracts and other books were sold. Indeed on more than one occasion the whole of the supply which we had with us was disposed of.”

Education.

“The school at Bari Bazaar has prospered under the care of Babu B. N. Karan, and the one at the out-station of Begu-serai has prospered very well under Abiel Levi, who has been the teacher there for several years. The urgent need here is for trained Christian teachers for primary schools. It is exceedingly difficult to get Christian teachers at all, and most of those which we do get are far from satisfactory. The prospects offered by the Mission are not attractive to young men: they can find plenty of employment elsewhere with less work and better pay.”

Students.

“A number of students have been coming for Bible study, and one of them sat for the Y.M.C.A. Scripture examination a fortnight ago. A few days ago, while down by the riverside, I overheard some conversation between several young men who were sitting a short distance away; they did not know that I was there. One said, ‘You should always read the Bible whenever you have the opportunity.’ Another replied, ‘But what if I become a Christian?’ ‘It does not matter,’ answered the first, ‘whether you

become a Christian or not, the Bible is good for all of us, and the teaching of the Christian religion is good.' I heard no more, but it was encouraging to know that conversations of this kind take place amongst the young men.

The Bible.

"It is very remarkable that although there are scarcely any converts from the higher castes, Hindus or Mohammedans, the Bible is becoming a household book which is increasingly read and revered by the educated people of both religions. Our Lord is invariably spoken of with great respect, and the teachings of Christianity are the ideal of faith and practice with a large number of the best amongst the people. We must not be discouraged because they do not come forward and be baptized. The Truth of God is working like leaven amongst them and will continue till the whole is leavened. We scarcely ever hear a word spoken against Christ nowadays. The opposition now is not to Christ but to the Western garb in which Christianity is presented to India."

Under the division of work arranged by the Monghyr Staff, Mr. Ginn is responsible for the superintendence of the work on the south of the river, with the outstation of Lakhi Sarai, the Colportage work throughout the whole district, some of the schools in Monghyr, and the charge of the Union Church of Jamalpur. He reports a year of steady work at Jamalpur, where several young men, who have come out for the first time from home to the workshops, have definitely connected themselves with our congregation. The church registers have been revised and made up in proper form, and these show the number of communicant members to be 48, while 61 others have desired their names to be registered as being definitely connected with the church as adherents. The site for the new building has been obtained.

Colportage Work.

"The Colportage work through the year has resulted in the sale of about 9,000 books. The number of Gospels and New Testaments sold has been well maintained and the number of cheap English New Testaments sold to students has been more than usual.

"In all departments of work," writes Mr. Ginn, "one feels the need of more trained and efficient workers,—teachers, colporteurs and preachers. We have fewer of these in Monghyr than ever before, and as a consequence the work must suffer."

DINAPUR.

A town in the Patna Division, situated on the southern bank of the Ganges, and with a population, according to the last census, of 54,934. It is one of the military stations of India. Dinapur Subdivision has a population of 315,697.

Mr. Dyche writes that the year at Dinapur was a very busy one, but the health of the staff has been good, and the work of the station fully maintained.

District Work.

"In the cold weather, with the two Evangelists and a Colporteur, I went itinerating, pitching our tent (easily recognized, for we had given it over 100 new patches before starting) at Bikram, a centre of many villages. Morning by morning and afternoon by afternoon, having had a short meeting for prayer, we set out with our bundles of books (mostly Scriptures) and visited day schools and village centres. At the schools we sang 'Bhajans' accompanied by music (if by a stretch of imagination a tambourine jangle could be so called) and, having thus collected a crowd, we preached, and offered Christian literature for sale. In some schools we sold as many as fifty Gospel portions. The children of the villages are promising soil for the seed of the Kingdom."

Station Work.

"We commenced the year with a 'Jalsa' when thirty were expected, and over fifty came. As well as the Bazaar-preaching this year, we have done house-to-house and shop-to-shop visitation. Starting out early in the morning we have remained until the dust and the heat of the sun have driven us home. Visitation proves an arduous task, but it is worth doing. Dinapur has hundreds of gulleys and thousands of houses teeming with people who cannot be reached in any other way.

"Last year a friend gave me a Magic Lantern. This has been of use to me in my work. During the past winter, every alternate Friday, the Hindustani Church was packed with folk anxious to see the pictures. I had no slides of my own, so borrowed some, and have shown and told the stories of the Life of Christ, Bunyan's Progress, Parables, the Delhi Durbar, etc. If some friend in Wales or elsewhere would give me a few sets of slides I could go on again."

Baptisms.

"The low-caste work among the Doms and Chamars still goes on. In May I had the pleasure of baptizing a Hindu and his wife, both of whom had been before the Church over three months on probation. There are now three inquirers, and we hope to baptize them after they have received further teaching.

"Last year our sales of Christian literature constituted a record for Dinapur. This year we have done better and sold almost 2,000 more of Gospels, tracts, New Testaments and Bibles. The colporteur works chiefly on the railway station. He sold 3,491 Gospels, books and tracts, and the total sales came to 6,449."

Work Among Soldiers and Anglo-Indians.

"In December the Argyll and Sutherland Highlanders came to Dinapur, bringing their own Chaplain. The regiment is Presbyterian, but they unite with us for the voluntary services. The arrangement has worked happily, and during my holidays the Scotch Chaplain very kindly took all the English services in our Church, and thus saved the Bankipur brethren. In May three civilians and one soldier 'put on Christ by baptism.' They are standing fast.

"The English Sunday School, chiefly for soldiers' children, has prospered. It has been well attended and faithful work has been accomplished.

“Looking back with mingled feelings, the deepest is that of devout thankfulness to God for all He has been and done, and for the increased joy in service we have experienced as we have tried to “Prepare the way of the Lord and make His paths straight.”

GAYA.

Population: District, 2,159,498; Town, 49,921 (correct figure 75,000).

Colportage is an important feature of the work at GAYA, owing to the place being visited by so many pilgrims from all parts of India. Last year the work done by the members of the Mission was so good that there seemed little hope of it being surpassed this year; but some 3,300 Gospels were sold in excess of last year, and the value of the whole sales is Rs.575-8-3 as compared with Rs.439-7-9 for 1911-12. Mr. Hicks writes:

“While pilgrims wend their way to Gaya most of the year round, the greatest gathering occurs during fifteen days in September. Some conception of the opportunity it affords is gained when it is realized that of the 10,967 Gospels sold during the year, over 5,000 were, together with 131 New Testaments, sold during those fifteen days. Not only so, but one-third of the total sales took place during that strenuous period, and the result is its own commentary on the method and manner in which the brethren laboured.”

The Untouchables.

The work among the Doms gives promise of much fruit. We have not felt able to follow the lead of other Missions in regard to immediate baptism, but after the Sunday afternoon Hindustani Service the “convert” is called up before the church and there and then publicly renounces Domism and all its ways, undertakes to become a total abstainer, to obey the Ten Commandments, and in all things to follow Christ. Some ten have so far passed this ordeal, and some seven others are on the list, one of them a Dom witch-doctor.

“These Doms are being regularly instructed, and I hope in the near future to baptise some of them. Several have learned to read and write in a small way, and one is already teaching in the second Dom School opened in the other Dom basti, and is doing quite well. The drink habit has, as far as I can ascertain, ceased among the ten, and no small part of the joy of the Sunday afternoon service now is the regular presence of 15 to 30 Doms washed and clean, still rather smelly, but decently clad and joining heartily in the worship.”

The influence gained and the work that is going on in the Dom community are attributable solely to the self-sacrificing and consistent life and labour of Mohan, the Dom teacher.

District Evangelization.

“In the cold weather the Indian brethren toured in the north-west corner of the District. There will be no opportunity to return there for three years, hence every village within reach was as far as possible *touched*. In the second tour 164 villages were reached and the book sales totalled Rs.73.”

Various Activities.

“The Bible Class for Indian young men is very slowly establishing itself, and the attendances have gradually increased. The Indian Church has had a happier year than last. The Church roll has been revised, and a definite effort is being made by the Church members to support an Indian worker. The out-stations, Nawadah and Tikari, have been reoccupied during the year and two new schools have been opened in Gaya, one a second Dom school and one in a semi-Chamar basti. At the time of writing, all three are doing well and some scholars from each of the schools are regularly attending the Sunday afternoon service.”

Gaya's Urgent Need.

“I must add one word,” concludes Mr. Hicks. “There is exceeding need for extra help. At least three other evangelists are required. With these men judiciously placed out in the District we should stand some chance of covering more adequately our sphere. This is apart from the work among the hill tribes, which I have been unable to touch yet. The local Church will, I anticipate, support one new worker, but there is a distinct and definite call on the Mission to provide at least the other two men required.”

NORTH INDIA.

AGRA.

The population of the Agra District is 1,021,847: 885,841 are Hindus, 114,555 Mohammedans, 11,210 Jains, 7,229 Christians, 2,788 Aryas, and 224 Sikhs and Parsis.

The Indian Church.

The chief feature of the year at our Agra Station has been the introduction of the principle of self-government into the Indian Church. All the officers have been elected from among the members, and they have been left absolutely free to initiate their own methods and work out their own ideals. The officers elected are earnest men

who have sought to do their duty. At its last annual meeting the church resolved to make a special effort to increase its contributions, so as to be able to pay a monthly sum to the B.M.S. for the services of Salamat Ali Khan, who has been acting as Pastor. These payments have been regularly made and remitted to the Mission House. The total collections during the year amounted to Rs.262-10, the largest annual income on record. Recently, some of the members of the church have met together, daily, to pray for a revival, and this is an indication of an earnest desire on the part of some for a better state of things.

Education.

"The erection of the new High School building," writes Mr. McIntosh, "has been a heavy responsibility. The Trustees of the Arthington Fund kindly lent us £1,000 to carry out our project, but difficulties, unforeseen, involved an expenditure of much more money than we had at our disposal. Last February, when the Hon. Mr. de la Fosse, the Director of Public Instruction, paid an official visit to Agra, I determined to present our case to him personally, and within a month of the interview I received official intimation, through the Inspector of Schools, that Government had sanctioned a sum of Rs.14,594 towards the building of the 'Baptist Mission Institution, Agra.' On the return of the Director to Allahabad, an unexpected sum of Rs.3,80,000 had been placed at his disposal, '*for the improvement of the accommodation of aided schools,*' and it was then that the Director asked me to send in my application for a building-grant. The total cost of the new school will, probably, amount to Rs.26,000. The enclosing wall is now being rebuilt at a cost of Rs.2,000, and by the end of December we hope to have finished the whole work.

"From an educational point of view the school has made good progress. The staff has been increased and improved, and the efficiency of the school has never been better. The goal we have had in view and for which we have struggled hard has at last been secured, and we are now a duly recognised High School for the purposes of the School Leaving Certificate Examination. We close the year with 210 boys on the rolls, but when we are in full possession of the new building we shall have accommodation for 350.

"As an evangelistic agency, I am more than ever convinced of the importance of educational work. We have sought to make the Christian atmosphere of the school a real thing, and I have been very pleased to note the growing interest shown by the boys in the daily Bible lessons. We do not conceal from our students that our one aim is to bring them to Christ. We appeal to their hearts just as we would do to Christian lads, and in seeking to save their souls we are not driving them away from us, but on the contrary, we are drawing them nearer to us."

Out-Stations.

"At Dholpur on Sundays a small congregation, numbering ten, meets for worship, and their contributions for church purposes amounted to

Rs.113-15-9. At Achnera the dispensary is a very great help to evangelistic effort. The Christian community scattered among the outlying villages has been systematically visited, and there are many inquirers, six of whom were recently baptized."

City Work.

"Among those who have regularly helped us in the preaching are two of our teachers in the High School, and a lay member of the Church Missionary Society. We take our stand on Tuesdays and Fridays in front of the masjid, a very busy thoroughfare and one of our oldest preaching-places in the city. Large crowds assemble round us on these occasions and give us a patient and respectful hearing. We have made it a rule when preaching to leave Hinduism and Mohammedanism severely alone. Believing that the Lord Jesus is *the* Light of the world, and that wherever the Light shines, darkness flees before it, we preach Christ in the various aspects of His redeeming grace. It is very encouraging to see so many college students around, come from a distance especially to hear us.

"The Baptist Mission is now the only one to undertake bazaar-preaching in Agra."

Havelock Church.

Mr. Evans writes: "The year under review has been one of quiet, steady work. Prayer meetings, Bible classes, and meetings in connection with the Soldiers' Christian Association are held each night throughout the week. Mrs. Lang takes two of them at Havelock and one at the Fort, and there have been very definite results, as seen by the noble stand for truth and righteousness that several men have taken."

"At the close of a Sunday Evening Service one man as he shook hands with me said, 'Sir, you know to-day is Trafalgar Day, and what is more it is my Trafalgar day. I have won a glorious victory through Jesus Christ my Lord.' It is a joy and inspiration to see the beautiful testimony that man's life is to the saving and uplifting power of the Cross of Jesus Christ."

BARAUT.

The District of Meerut, in which Baraut is situated, has a population of 1,519,364. There are 1,124,867 Hindus, 11,797 Aryas, 16,935 Jains, 2,706 Sikhs, 344,888 Mohammedans, 18,142 Christians, and 29 Parsis. The Christian Community includes 832 Baptists.

Mr. Morgan writes from Baraut that the year has been one of steady work and steady progress. There were thirty-four baptisms, a falling-off in numbers from last year, "but our efforts have been directed more to the building up in the faith of those already baptized

than to the making of new converts, and we believe God has blessed our efforts.

“It is this desire, to form a strong Christian community, which has led us this year to open a fresh branch of work. We are trying to get one or two boys from every village where we have Christians. These boys we bring into Baraut to a Boarding School which is opened for six months in the year; the other six months they return to their homes and work with their fathers on the land. Our object is not so much to give these boys an education, although we teach them all the reading and writing we can: it is much more to give them consecutive Christian teaching. They have a good Bible class every day, and every Saturday they come to the bungalow, when my wife examines them in the Scripture they have learnt during the week and gives them a Bible lesson herself. We started this new venture with six boys last July, and already in October the boys can answer questions on the Life of Christ well, while they have learnt by heart a good deal of the Sermon on the Mount. We hope next year to get more boys and in this way to spread consecutive Christian teaching throughout every village in our district.

“This is our hot season effort. During the six months of the cold weather we try to draw together our elder Christians. Every Sunday afternoon we give an open invitation to all our Christians to come to our bungalow. We get between twenty and thirty on our verandah, and after they have all had a cup of tea and a bun we sing hymns together and have a happy time.

Contributions.

“The contributions of our Christian community throughout the year have amounted to Rs.214. Part of this has gone in finishing off the Church building, part to the poor fund, and the rest is being given towards the building of a house for one of our teachers in an out-station where it has been found impossible to rent one.

Our Staff.

“We have had one or two changes in our staff this year. Munshi James has left us after many years' service, and Alfred Baid has come from Shabdara. He has been quite an acquisition, and is doing good work in Dhikana. During our tours in the district my wife gave daily Bible classes to all the workers. These were much appreciated and proved a real help to the men in their preaching.”

Neglected Women.

On one point, however, Mr. Morgan feels anxiety. Our work is necessarily among the men rather than among the women. “We have seen in other places how the spiritual life of the community has suffered where the women have been neglected, and we fear for our own district. God is blessing our work here, and we have a growing community of Christian men and lads, and we would plead most earnestly for a lady worker to be sent here who would devote her time to work amongst the wives of our Christians.”

PALWAL.

Palwal is in the Gurgaon District, which has a population of 729,167. Of these 488,476 are Hindus, 235,653 Mohammedans, and 820 Christians. The S.P.G. (Cambridge Mission) have work in this District. Our field is the eastern half, which is occupied only by the B.M.S. and Women's Association.

The Palwal Church.

During the year 1913 the members of the PALWAL Church took a momentous step in the direction of self-support. Informal discussions of the subject had created in the minds of many the conviction that it was the *duty* of the Church to maintain an Indian pastor, and the Church Meeting, on February 1st, "called" Babu Prabhu Das, who had been for nearly a year on our Faridabad staff as teacher. The occasion of his recognition was marked by special services on March 2nd, an account of which has been published in the *Herald*.

The seven months that have passed since this step was taken have been a time of quiet, steady progress. Dr. Vincent Thomas writes :

" We have, on the first Sunday of the month, a collection for the Pastor's Fund, adopting the principle of 2 Cor. ix. 7. An average of the requisite Rs.30 a month has been maintained, of which Rs.25 is the Pastor's salary, and Rs.5 devoted to his travelling expenses. On the second Sunday a " Poor Fund " collection, and " General Fund " collections for the rest of the month, as in former years, make up a smoothly-working financial scheme. Our people give with a willing heart, not grudgingly nor of necessity.

" The Church-Roll, after thorough scrutiny and correction, has ninety-seven names. Of these, six are non-Baptist Associate Members, and sixteen are baptized " candidates-in-waiting " for full Church membership. The former are those who, being accredited Church members in other Communion, are associated with us in worship and in the Lord's work. The Palwal Church has publicly given them the right hand of fellowship, admitting them to all the privileges of membership, with the necessary exception of voting power.

" We have a C.E. Society, a Sunday Bible Class, preaching in bazaar and basti, and village work, in which there is no distinction possible between Mission work and Church work."

Evangelistic Work.

" In November, three Evangelists started on an extended tour on the eastern side of the district. In February Mr and Mrs Hasler, together with Babus Daniel Peter and Prem Das, went into camp on the western side of Palwal. They stopped at Mandkaula for a week, visiting in the morning the adjacent villages: in the afternoons Babu Daniel Peter did simple dispensary work, and in the evenings, as the villagers returned from their fields, preached at the various chaupals or caste-assembly places in the villages. These evening meetings were possibly some of the most successful of the whole tour.

Some of the villagers followed from place to place evening by evening. In only one village was there any evident disinclination to listen to us. In several villages it was clear that the men, at least, were losing their faith in idolatry; whilst one man said to me, "We shall not become Christians, but our children will." Such has been the leavening work of Mr. Hale's many tours in this district.

"We have no colporteurs in this district, the people being too illiterate, but Gospels and tracts have been sold on the camping tours, at melas, etc. Throughout the hot season the usual Friday evening preaching service in the bazaar has been maintained. Frequently as many as forty to fifty men and boys gathered around us for an hour or so.

The Medical work at Palwal is described in the Medical Section of this Report.

DELHI.

The population of Delhi District is 657,604, viz., 469,543 Hindus, 7,745 Mohammedans, 2,985 Sikhs, 5,693 Christians (including British troops), 7,638 Jains, etc. The S.P.G. and Cambridge University Missions, and the American Methodist Episcopal Mission, as well as our own, occupy this field.

Mr. H. J. Thomas writes that the transformation of DELHI, the one-time Capital of North India, into the greater Capital of British India, has begun to touch us as a Mission. The Government has bought up all the property south of the city within the area marked out for the new Capital. Our chapel has been bought, and the Christians scattered; some have come into Delhi and been united to the Central Church. But we are anticipating extension of Mission operations, for the New Delhi, with its larger population and greater importance, will surely be a challenge to all Christian Missions to re-enact Carey's great text, "Lengthen thy cords and strengthen thy stakes."

One or two lines of action appear plainly indicated. One is the development of low-caste schools on a broader and more scientific basis than has hitherto been attempted, and as an essential preliminary to this, a scheme is being discussed for the establishment of a Teachers' Training Class on up-to-date lines, including the Kindergarten system. English work, too, must receive more attention, both among the British soldiers and the largely increased European population.

The Church.

"Our Church Roll again shows a small increase. Eleven have been baptized in the central church, 4 in Shahdara, and 46 in the Khekra district; 39 in Sonahra, and 7 in Nagla, a new name added to the list of villages in the Khekra district where the Gospel has taken hold. The total membership now stands at 366, an increase of 20.

Evangelistic Work.

Mr. Lal Muhammad, assistant Home Missionary, has rendered great assistance by his frequent visits to the Khekra district. In the city he assists in the bazaar-preaching carried on by Mr. J. W. Lall and the students; and also goes in the mornings to preach to the crowds of Hindus who at certain seasons of the year throng the bathing ghats on the Jamna. The following is from a report of his work:

“One of my principal efforts is to make acquaintance with Hindu and Mohammedan gentlemen in their own houses: for there I get good opportunities for religious conversation in a friendly way. I think it will not be impertinent to tell of one Hindu gentleman, an old friend of mine in Delhi years ago. He gradually took a growing interest in the teaching of the Gospel; and at length boldly and publicly avowed himself as a true follower of Christ among his relations. But I am sorry to say he never received baptism, and in this condition he left this world in the beginning of the year, in a good old age. I know there are many Hindus like this one, who secretly nourish the love of Christ in their hearts.”

Books.

The colportage returns for this year are the highest we have yet reached, apart from the extraordinary operations in the 1911 “Darbar.” The sales totalled 14,276 copies.

Medical.

Mr. Saul David reports 7,149 cases or 22,354 visits of patients to the dispensary during the year, giving an average of 74 for the 302 days the institution was open; but the numbers varied from 2,943 in October to 1,425 in March. 2,420 cases were treated in their own houses, 570 written prescriptions were given to better-to-do individuals able to purchase their own medicine, 718 minor operations were performed. The total received from patients in the “pice” box or for medicine charged for amounted to Rs.114-9.

Mr. Stephen Thomas was compelled to leave for England during the year owing to nervous breakdown, and in May Mr. Joel Waiz Lal was called upon to pass through deep sorrow by the loss of his wife.

KHARAR.

The population of Ambala District, excluding Native States, in which Kharar lies, is 689,970; of these 380,592 are Hindus, 205,203 Mohammedans, 94,471 Sikhs, 2,187 Jains, 34 Zoroastrians, and 7,483 Christians.

Mr. Cooper reports that in KHARAR the Sunday and week-day services have been maintained most regularly, while the non-Christian population has been reached by the open-air meetings held in the bazaar. These continued to attract very attentive crowds.

The church in Kharar, fully alive to the necessity of supporting its own Pastor, has started a fund with a view to ascertaining what regular income can be depended upon ere anyone be approached with a view to taking up so important and difficult a position.

“ Some of the out-stations, too, are beginning to feel their responsibility in this matter ; and from among themselves may form a Panchayat, and elect an individual, giving him merely a nominal remuneration so as to free him to visit the homes of the scattered Christian members and community, encouraging them to hold family and public worship, ministering to the sick, advising the perplexed, and keeping in touch with the evangelist in charge of his particular district.

Village Christians.

“ These isolated Christians need all the sympathy and help that can be given them. In by far the majority of instances, the men only have been baptized ; the wives remaining heathen with all the predilections for their old rites and ceremonies. It is by no means surprising then that these are not ideal Christian homes, and that parents and children need patient fostering care.

Melas.

“ All the numerous local melas in Kharar, Manakpur, Babiana, Popna, Korali, Dangerian, Balolpur, Naras, Manimazra and Nandpur Kalan have been well attended. The chief objects of worship are Shiv, Kali, Mata and the shrines of fakirs and gosains. At a mela, in honour of the goddess of smallpox, at Korali, Evangelists, Colporteurs and Teachers were present, and from beginning to end the Gospel was preached without intermission. Mrs. Cooper, Miss Pearson, Mrs. N. Dass, and Mrs. S. Masih confined themselves to the work among the women, who gathered around them in large numbers listening most attentively. At Manimazra our mission workers were present in full force, assisted by several young men of the Kharar High School and some B.M.S. agents from the Kalka district.”

Touring.

Mr. and Mrs. Cooper several times stayed for a week or so at Khizrabad, Korali and Manimazra ; and, making these places their headquarters, visited the surrounding villages. Mrs. Cooper frequently accompanied Miss Pearson to the Zenanas in Kharar, and to the homes of the villagers.

Schools, Books and Baptisms.

“ The preparation and teaching in the Sunday Schools have been much more thorough this year ; and altogether thirty more candidates presented themselves for the I.S.S.U. All-India Scripture Examination than last year, the total being 120. With regard to Colportage, a comparative table of statistics for the past three years shows gratifying results. There has been an increase of 815 in sales. The steady increase in the Government grant-in-aid, which we hope will be maintained, testifies to the general advancement of the village schools as a whole, and during the year there have been ten baptisms.”

Mission High School.

Mr. Gibson writes that the number of boys in the school remains about the same, though there has been the loss of several boys in the High Department on account of a new rule that boys over twenty shall not ordinarily be allowed to remain in the school. This is the third year that boys have been sent in for the Matriculation Examination, and the results have been as follows:—In 1911, 2 boys out of 11 passed; in 1912, 4 out of 14; and in 1913, 7 boys out of 10—the highest percentage in the district.

“The numbers in the school have been maintained; there has been general good feeling all round; the school has received commendation generally from the people of the District; trust has been shown by parents and guardians, and, as far as possible, truths have been taught to young minds that are capable of working out great transformations; but, what will the harvest be? That God alone can tell. It is ours to sow the seed and others may water, but somewhere, somehow, we know it will not be in vain.

“The total number of scholars is 168.”

KASALI AND DISTRICT.

Kasali and its out-stations are in the Ambala district, which has a population of 689,970. The population of Kasali is about 3,194. Of these, 1,804 are Hindus, 717 are Mohammedans, and 651 are Christians. In Kalka the population is 2,521 Hindus, 1,595 Mussulmans, and 115 Christians.

Mr. and Mrs. C. H. Williams returned from furlough in the early spring, and as soon as possible began to get into harness again. “It has been a year of change,” reports Mr. Williams. “and in some respects the hardest season in our Missionary experience. Soon after our return our Kalka evangelist, M. Yaqub, “fell on sleep.” He had been a faithful helper and we could ill spare him. Then resignations, transfers, and ill-health made many changes imperative, and with the exception of a couple of our school-teachers there has had to be a change in the location, of course within our district, of almost every other worker.

European Churches.

“At Kasali regular services have been carried on without a break throughout the season, while at Kalka the Missionary arranged for services as often as help was available, and himself paid a visit at least one Sunday a month in the hot season, and oftener in the cold season. In Kasali we have had a “record” number of soldiers at the “Parade” services. Besides the Sunday morning parade service there has been the regular evening meeting, and we have been heartened by the kindness of the ‘faithful few’ who have rallied to the work. Our soldiers, too, showed their appreciation of these services, and, best of all, there were several conversions and a number took their stand for Christ, and their place in His Church. We have had our mid-weekly service for the exposition of Scripture, and the little prayer and praise meetings on Saturdays.

Hindustani Services.

“In the out-stations the workers have had their regular little Sunday services, and in Kasauli and Kalka the Native churches have had unbroken services throughout the year. The Indian congregation has been larger than usual.

Preaching to Non-Christians.

“Regular bazaar-preaching has been maintained. The melas or fairs have been visited, and numbers of gospels and tracts circulated far and wide. We have had the usual cosmopolitan type of audience: Panjabi and Pathan, hill man and plain dweller, Bengali and up-country men—all sorts of religions and many languages have been represented. On one occasion, just as the Missionary was just leaving the bazaar, a young Brahman approaching said: ‘Salih, you are doing a good work for these poor people. I am a poor man, but would like to give you this,’ and, holding out his hand, he gave a rupee, which would mean about a quarter of his week’s wages as a clerk. He was thanked, and encouraged to read God’s Word for himself, which he promised faithfully to do.

Educational Work.

“Kalka school continued to increase until larger accommodation had to be secured, and a large block of buildings and compound were rented, and paid for from the fees fund. There are now nearly a hundred names on the register, and no extra cost due to the growth of the school has fallen on Mission funds. Nearly all the children at Kalka are the sons of Mussulmans and Hindus, but in Kasauli there are more Christian than non-Christian children. All our children receive daily instruction from the Word that makes wise into Salvation, and an endeavour is made to let the schools be Christian in atmosphere and teaching. Really good qualified Christian teachers are difficult to obtain, and as soon as fitting men can be secured we are anxious to reopen our day school at Nalagarh, and start one in a district between Kalka and that city for the scattered Christians whose children are now without day school teaching of any kind.”

Sunday Schools.

“The number of Sunday Schools has reached seventeen. There was one in Kasauli for about fifty little (and big) European children, most of whom were the sons and daughters of our soldiers. Then one of our Hindustani schools here, another in Kalka, and one in Nalagarh, were for our Christian community. Over 400 scholars are reported, with an average attendance of 350.”

Various Agencies.

“The Band of Hope has been maintained, and our four colporteurs have been hard at work throughout the year. Large numbers of Gospels and Christian tracts in various languages have been put into circulation. Over 4,000 Bibles, Texts, Gospels, and tracts have gone out far and wide; about 2,000 free handbills or tracts have been distributed, and over Rs.380 have

been realised from sales. Our Biblewomen have been fully engaged in their influential work. Zenanas are visited, and teaching given to Hindu and Mussulman women and children. We have had a larger demand than ever upon our medical stores, but thanks to the generous kindness of personal friends at home, we have been able to help a larger number than usual, and all our out-station workers have had a useful and mixed assortment of medicines given them. Our little Christian Endeavour Societies at Kasauli and Kalka continue to hold their weekly meetings."

Baptisms.

"Among the baptisms this season, three candidates were from the Christian and three from the non-Christian community. One of the latter was a specially interesting case. The man had come to our services sometimes, and had shown his appreciation by giving a generous donation towards our Kalka Church. He came to the Missionary soon after the latter's return from furlough, and ever since has been in touch with us, and receiving preparation and instruction, and now, recently, after publicly declaring his faith in Jesus Christ, and expressing his sincere desire to be baptised, he was given this privilege. May his life and example inspire many others. Among the soldiers, too, there have been several cases of backsliders returning, or of men yielding to the claims of the Master for the first time. We have seen men broken down, but splendidly re-made afterwards in Christ Jesus."

Conclusion.

"We are grateful," concludes Mr. Williams, "for the opportunities our station and district give us, and are more than ever convinced of its importance and needs. We are often straightened in our need of men, but 'He is faithful that promised' and He has often cheered and blessed us."

SIMLA.

The population of Simla, during the season, is about 50,000, and that of the neighbouring Hill States about one million. The other Protestant Missions working in Simla are the Church Missionary Society and the Salvation Army.

Mr. Potter writes that 1913 was his thirty-second year of mission service. His work from the first has been essentially evangelistic, and Simla affords very special opportunities for the work of an evangelist. For instance, Bazaar-preaching reaches people from all parts of India and beyond—Afghans, Tibetans, Hindustanis, Bengalis, Madrasis and many others, of many types and many creeds.

Melas.

"Two principal melas are held annually near Simla. The weather was against our visiting the Sipi Mela in May, but we have recently visited

again the Tara Devi Mela, where many goats and two buffaloes are sacrificed. Several Missionaries joined us, and aided in preaching and book-selling. Our party sold about 200 books, mostly Gospels. Including those sold by others at the Fair, in all about 500 books were sold, for which we are very thankful."

Mission School.

"Ours is the only Mission school in Simla for boys, and I regard it as a great privilege to teach these boys daily. The little boys have learned the answers in the Christian Catechism, and also Bible stories illustrated by coloured pictures. The big boys who can read have read through the Gospel of Matthew, and are now reading it through a second time. All are taught to sing Christian Hymns, and prayer is offered with them daily. We grieve to have lost the services of the headmaster, M. F. Daniel, on account of ill-health, as his Christian character was high, and he was a good teacher. We have put on another certificated teacher for the younger classes, but, on the other hand, we have given up the two senior classes, which were not well attended, and therefore costly. We wish to acknowledge the valuable services of Mr. Hitchcock of the Telegraph Department, who has taken much trouble to teach our boys drill, as a voluntary work for Christ. One good result of this training was that at the Viceroy's Birthday Fete thirteen of our Mission School boys won prizes. The great need in all our schools is that of trained teachers. That our school meets a need is seen in the fact that many hill boys attend it, one of whom has to walk five miles from his village daily to reach the school."

Indian Christian Church.

"Our congregation being composed mostly of domestic servants, varies from season to season, and even from week to week. Many on our list can seldom attend the church services, as Sunday is the great day for late breakfasts, and the entertainment of friends. The need for a suitable pastor of the Church is still felt. Failing this, one of our Evangelists has given special attention to visiting, and holding cottage meetings, and Mrs. Potter has also visited many of the Christians in their homes."

Hill States.

"We were able to spend seven weeks during the winter touring in the Hill States. The tour extended to Hari, 65 miles distant from Simla, where we erected boundary pillars on the land given us for Mission purposes by the Raja of Bilaspur. On the occasion of our visit a year earlier we took possession by worshipping on the spot. We had many willing hearers in the different towns and villages visited, and met many friends who had welcomed us in other years. The good seed was widely scattered by preaching, by song, and by the sale of Scriptures. May others reap where we have sown. Younger men are needed for this district, and those able to endure hardness."

Mr. Potter describes the festivities in connection with the birth of a son and heir to the Raja of Bilaspur, the giver of the site for our new station, and closes his report with the words: "We pray that the child may grow up a useful and just ruler, and that in this State

of Bilaspur, which name means 'city of joy,' the pleasure of the Lord may prosper in his hand. We also pray that the Lord of the harvest may soon send forth labourers to occupy the site given us by the Raja for a mission station, so that the 90,000 people who have no missionary among them may soon hear of the Prince of Peace."

ORISSA.

CUTTACK.

Cuttack has been the Capital of Orissa for nine centuries, and has been under British rule since 1803. The Mission was established in 1822. The area of the District is 6,333 square miles, and there are 5,429 towns and villages, with a population, according to the census of 1911, of 2,109,139. The population of the town of Cuttack is 49,052.

The year has seen unusual and unexpected changes in our staff at Cuttack. Mr. and Mrs. Horsburgh, Mrs. Grimes, Mr. Warburton, Mr. and Mrs. Heberlet all had to leave the field for various reasons, while Mr. Dawson and Mr. Henderson ceased to be Agents of the Society. Mr. and Mrs. Davies, too, resumed work at Puri. These departures and resignations have necessitated a rearrangement of our staff on the field. Mr. and Mrs. Wilkins have left Berhampore and gone to Padampur to carry on the work there, and Mr. Stevens has charge of Bolangir till the return of Mr. and Mrs. Jarry from furlough.

The Cuttack Church.

Babu Jayanand Singh writes that the Cuttack Church is the largest of all the Churches in Orissa. The number of Oriya members was 732 on 30th September 1913, and the number baptised during the year 26. Mr. Young adds that the total church membership amounts now to 768—Oriya members, 732; European members 36.

Evangelistic Work.

"During the cold season of 1912-13, four parties were sent out by land and by water into the surrounding district, each party remaining out for about six weeks. This year, as last, the work has suffered from the absence of some of our evangelists through personal or family illness. As the brethren go from place to place their experiences are often much the same, yet at times incidents occur which show that what is being done by them is not without effect. At one village the hearers become noisy and were hindering the preaching, when an old man of some standing spoke up, saying he had read the Gospel of John, got at a distant place years before, and, mentioning His

death and resurrection, spoke highly of the life and character of Jesus. He advised the crowd not to slander Him, but to quietly hear of Him and His religion, to read the books and thereafter ask questions. The disturbances ceased and the preaching went on.

“ Again, the preachers met with a schoolmaster who had bought and read some tracts and lost faith in idol worship and caste distinctions. Because of this, his family and the villagers despised him and called him a Christian, which in this land is indeed in many places a term of reproach.

Sub-Stations.

“ There are six of these. At Chaga, our largest sub-station, a Junior Assistant Missionary is located. There is here a great lack of arable land for the villagers. Also they are not able to settle in other places if they had the land. This has led some of them to go to a railway centre not very far off in search of work, and in this they have been successful, to the great benefit of themselves and their families. The Sunday School here has this year again done well at the annual India Sunday School Scripture Examination. The two first places in the teachers' examination in Oriya were taken by two teachers from here, and a third teacher passed in the second division. Eight pupils passed also in their respective classes. At Macmillanpatna, another sub-station, a girls' school has been started by one of the Mission ladies, and it bids fair to be of great benefit to the village.

The Protestant European School.

“ The chief event in connection with this school has been the departure for England of the Head Master, Mr. J. Young, and Mrs. Young. The former was Head Master continuously for over 28 years, and the latter was Head Mistress without interruption for a similar period. Mrs. Young was also Lady Superintendent of the Orphanage connected with the school for many years. How faithfully, diligently and perseveringly they devoted themselves and their lives to their work was made known by the high positions taken by their pupils in the public examinations, and by the number of scholarships gained for their own school and for higher schools after the holder of them had passed through the curriculum here. They sometimes had 3, 4, or 5 scholarship holders at the same time in an attendance of from 50 to 60 children. The school is at present in charge of a temporary Head Master.”

Girls' School and Orphanage.

Miss Wigner writes that there are now 120 girls and six teachers living on the premises. Of these about ninety are orphans; the others board here for the sake of their education. Ten of the orphans have left school and spend their time in cooking, weaving, crochet-work, and other manual occupations, while three are as yet too young to begin lessons. Seventeen new ones have joined during the year, six orphans and eleven boarders, including three who have come for a year only, to study in the Training Class for teachers. The youngest orphan,

a Hindu child of about eighteen months old, did not know how to smile before she came to the school.

“Two teachers and three girls have been married during the year, and four others have gone back to their own homes. Two of these are teaching in their own village schools. Another of the girls, Daya, has taken up work as a Bible-woman in the Bolangir District, from which she came as a famine waif some years ago, and we expect that a girl, a convert from Hinduism, will shortly leave us to become a nurse-Bible-woman at Berhampore.

“Sixty girls entered for the Sunday School Union examination, and fifty-seven were successful. One girl obtained a medal and three others were placed second on the list in their respective divisions.

“The Christian Endeavour meetings are well attended. The active members carry on the weekly meetings of the junior branch, and several of them teach in local Hindu Sunday Schools.

“One of our number has confessed Christ by baptism, and several others have expressed the wish to be baptized.

“There are 270 children studying in the day school, including those who live here, and sixteen teachers. Last year four girls gained scholarships in Government competitive examinations. In addition, eighteen students are training to become teachers. All who were in the class last year were successful in the Government examination, five in the senior division and thirteen in the junior, and fifteen of them are now at work as teachers in Mission or Government schools.”

Touring.

Mr. Pike writes that during the touring work with which the mission year begins, the missionaries had abundant evidence of the power of God's weak things and the wisdom of His “foolishness.”

“Our party consisted of six, two Bible-women, three Indian brethren and myself. We travelled in boats, covering about 300 miles during our six-week's tour, and were for a good part of the time working on ground that had not been visited for ten years past. In some places, it appeared, we were the first to preach the gospel. This will show how large the district is and how much needs to be done. Can anyone imagine English villages hearing the gospel once in ten years!

“We met with all kinds of experiences, but in talking over the tour with our senior Indian helper, Rev. Doli Patra, a man who has thirty-six years of work behind him, he said that what had struck him most was the remarkable change that had come over the people of late years in regard to their attitude towards the preaching of the Gospel. In former times they used to be frankly hostile, whereas now people are often glad to hear the Gospel message. What a cause of thankfulness is here! This brother, like so many who have gone before, has spent a lifetime working in an apparently barren field, but he can now rejoice in a vision of harvest to be.”

Translation Work.

“We have, as everybody knows, had an Oriya Bible longer than there has been an Orissa mission. Dr. Carey put the Oriya Bible into the hands

of Messrs. Bampton and Peggs when they first arrived in the country. That translation was the work of a great Sanscrit scholar, but for a long time missionaries have been feeling that a simpler version, whose language shall more nearly resemble the daily speech of the people, is urgently needed. For the great majority it is true to say that were they to read the Bible they could not understand it. Two years ago, Messrs. Vaughan, Brajanand Das, B.A., and myself were appointed as a Translation Committee to take up this work in earnest. Up to the present time we have completed Matthew and Mark.'

"We hope to produce a version that will be, as far as possible, acceptable wherever the Oriya language is spoken. This will be by no means easy. There are many varieties of Oriya, and the case is complicated by the admixture of Oriya with other languages; with Bengali in one direction, with Hindi in another and with aboriginal tongues in a third. Still we believe it is possible to make a version that will satisfy this need much better than the present one does."

Mission College.

"The work of the Vernacular Theological College has gone on during the year with four men in the class. I think the Mission will be glad to have them, for the staff has been greatly depleted of late years. We already need quite a number of new men in order to bring the staff up to the strength at which it stood a few years back. And there are retirements looming in the near future too. Unless we decide that it is not worth while preaching the Gospel in Orissa, or sending men to preach it, it seems clear to me that we cannot do without the College for many years to come. But this is to be a report, not an argument.

"We have had a happy and uninterrupted year's work, and the results of the annual examination are distinctly encouraging."

The Mission Press.

Mr. Grundy writes that the past year has been full of work: "We have now got our new rooms occupied and our new double demy machine running, thus relieving the congestion we had been experiencing for some time. Again we have had the joy of contributing to the general funds of the Society and in this way helping to send the message of the Cross to those who know it not."

PURI.

The Puri District has an area of 2,473 square miles. There are 5,000 towns and villages, with a population of 1,071,297. The town of Puri has a population of 30,000.

Mr. Young, who superintended the Puri work during the absence of Mr. and Mrs. Davies, on furlough, writes the following report for 1913:

Station Work.

"In this department of our work there is not much calling for special notice this year. Again candidates were sent up for the annual All India Sunday School Scripture Examination from the school at Pipli, and the teachers had the pleasure of seeing that 14 of those sent had passed. The C. E. Societies continue to engage the attention of those interested in them and in the spiritual welfare of the children.

Evangelistic Work.

"Touring parties were sent out last cold season in different directions as was thought desirable, and the preaching at the heathen festivals has also been maintained. The Rath Jatra has been the annual glory of Puri for many generations, and the presence of its tens of thousands of pilgrims has often been pointed out to the Christian preachers as a proof of the exceeding great glory of the Puri Jagannath as compared with anything that they could produce. Doing this seems to the people quite a sufficient reason for us to quit the field and appear no more at Puri. They know not the secret of our power, and that, because of the might of that secret power, the idols, even Puri Jagannath, the Great Lord of the World, shall in due time be utterly abolished, and the Lord alone, even King Jesus, shall be exalted for ever to rule over His eternal kingdom.

"Because of other work that needed to be done, I was unable to be at the first part of what may be called a double festival, the procession of Jagannath, his brother and sister, to their garden house, and the journey back to the temple nine days after. I was at Puri during these nine days and helped at the Book Room as well as at the Garden House. Only once before was I at the second half of the festival, years ago, and there was, this time, a decided improvement in the manner in which the people listened to the preaching."

BERHAMPORE (Ganjam).

The Berhampore Division, with an area of 477½ square miles, has a population of 386,082, living in 547 villages. Hindus number, 376,958; Mohammedans, 1,847; Christians, 911; and others, 6,364. Of the total population, only 26,197 males and 1,968 females are literate. The town of Berhampore has a population of 31,456.

Mr. Cross writes that during the past year the fewness of the labourers has been made more noticeable on account of so many workers having to leave the field because of ill-health. Berhampore has shared in the difficulties consequent on the shortness of staff. At the beginning of the year Mr. and Mrs. Wilkins left to take up their work in the Padampur District, and this left him to endeavour to carry on the work which had previously been done by two men. It was, of course, quite impossible for all the work to be carried on in the same way as when two missionaries were stationed here, and as the institutional work of the station is such to make the constant

presence of one man imperative, that in the district had to be neglected. Before leaving, however, Mr. Wilkins was able to do a little touring, and the good hearing he received in the various villages made it a matter for regret that more time could not be devoted to this most important part of a missionary's work.

Among the Students.

"Opportunities for work among the students of the Kallikote College have been frequent. The young men take a great deal of interest in outdoor sports, and a sympathetic interest in these sports has opened the way for religious work among them. Several have frequently attended the Sunday evening service, and about twenty of them have attended a Bible Class on Sunday mornings. Mr. Stevens, who is here to finish his course of language study, has been able to render good service."

Book Selling.

"Our colporteur, Lazarus Singh, reports that the spirit of antagonism to the Christian Scriptures is gradually but surely dying out. About two years ago he went to a certain village to sell books, and was greatly hindered by a man who followed him all round the village and poured abuse upon him and the books he was offering for sale. A few weeks ago the same village was again visited, and the first person to meet the colporteur was the man who had formerly abused him. 'Brother,' he said, 'the last time you came here I gave you very bad abuse, but you did not abuse me in return. I have since felt very sorry for what I said, and now I want to buy some of your books.' He bought several Gospel portions and promised to read them."

The Oriya Church.

"Jabez Babu has continued to render excellent service as Pastor of the Oriya Church, being supported entirely by the contributions of the Church. A pleasing feature of the Church work during the year has been the formation of a band of young men who go out to villages on Saturday afternoons and preach the Gospel. We want much more of this voluntary service."

Educational Work.

"We have had a very successful year of work in our Secondary School. The headmaster is never satisfied unless his pupils take a higher place in the examinations than the pupils of any other school in the Presidency. This is generally accomplished, and the result is that we now have difficulty in finding room for all the students who have been attracted to the school. Rather more than half of the students are Hindus. All of these receive Bible teaching for one hour daily, and also take their part in the religious service which marks the opening and closing of each day's work. We thus have a large number of Hindu youths who are being brought under Christian influences at the time when their characters and opinions are being formed."

The Orphanage.

“The year has been one of the best in the history of the orphanage, from a health point of view. The care which has been bestowed on the boys during all these years has had its effect on their constitutions and made them better able to resist disease. Except for minor ailments we have had a perfectly clean bill of health. Some of the boys are in the Industrial School, making progress in the direction of becoming self-supporting, while the remainder are spending their days in acquiring an education in our Mission day school. A recently appointed house-father takes a sympathetic interest in the games and other occupations of the boys, and is proving of great use in stimulating a spirit of mutual helpfulness. Family worship each evening is led by the house-father, and some of the elder boys take part in it. On a recent Sunday I had the joy of baptising two of the elder boys who had been accepted by the Church here.

Work at Padre=Polli.

“Previously, our only agent at this place was a colporteur, but about a year ago this man was removed and Evangelist Albert Padhan went to take his place. This brother has gained the whole-hearted respect of the villagers, and while helping them in their material concerns is unceasing in his efforts to deepen the spiritual life of the place. His efforts are very ably seconded by his wife, who holds meetings and classes for the women and girls of the village, and in every possible way seeks to help her husband in his work. A school-house has been built in the village, not a pretentious edifice, being only built of mud and thatched with straw, but suitable to the condition of the people.”

RUSSELLKONDA.

Russellkonda is the principal town of Gumsar, which contains an area of 554 square miles, and a population of 317,952. In addition there is the Suruda Division with 18,000 inhabitants.

This station opened the year well with a visit from the Revs. G. S. Wilkins and J. T. Stevens, with a band of evangelists. The people decorated the churches and approaches, and took a keen interest in the meetings. Mr. Wilkins is a favourite speaker in Uriya with the people of Russellkonda.

Touring.

“‘We did some touring in the cold season,’ writes Mr. Macdonald, ‘visiting about 130 villages and towns. At Bodogada, the Rajah seemed to be much interested in our message, and kindly arranged a lecture for us in his palace. On these journeys we often speak to passers by, ‘sowing beside all waters.’ One man to whom we spoke told us that he had been trying hard to get salvation. ‘How?’ enquired I. ‘I have been making an offering of milk to my god every day for three years past,’ he returned, ‘but without result.’ We naturally told him to offer his own heart to God, who would certainly accept him.’”

Lecture-Hall and Institute.

“Almost ever since I have been here I have been trying to get a suitable building site whereon to erect a Gospel-Hall which would serve also as an Institute for school-boys and students generally. Not very long ago our efforts were crowned with success, for the best site in the town was purchased on behalf of the B. M. S. It was a big price,—Rs.168, *i.e.*, about Rs.5,000 per acre. It will admit of a building 43 feet in length, and Building operations have commenced. I am very grateful to our Society for making a grant of Rs.500.

“Many schoolboys have of late been to my house for Bible reading, conversation, and to learn the use of the typewriter, etc. I have had as many as 60 per week for several weeks. I look for a development of this work when the Institute is completed, which will be, I hope, in May, 1914.”

The Sunday School.

“The Sunday School has gone on steadily under the careful supervision of Mr. Aram Patra. Other teachers have been Miss Thatcher, who has kindly started an elder girls' class, Mr. Nathan Patra, and Mr. Poornananda Senapoty. The latter, who is the Mission schoolmaster here, has also helped us a few times in the open-air preaching. Dr. Ottmann lent us her dispensary at Bijiput to use as a Sunday School, but we have been unable to supply a suitable teacher for it.”

Church Roll.

“We have had a decrease in numbers owing to transfers of a good many of our community. Several of our people are Government servants, and so are liable to be sent to other towns in the capacity of elephant-drivers, forest-guards, office-peons (messengers) and clerks. There have been two candidates for baptism, but the Church did not accept them, there not being sufficient proof of their spiritual regeneration.”

“The darkness of this place is intense. One works like a diver under some fathoms of water, but *He* never fails.”

SAMBALPUR.

Sambalpur is situated on the North Bank of the Mahanadi River, and has a population of 12,980. It was the centre of Christian work in the District and in the surrounding Native States, but for Mission purposes it has been divided into the Sambalpur, Patna and Padampur sections. The Sambalpur section has a population of 793,341.

Mr. Vaughan writes that in the autumn of 1886, his first year in SAMBALPUR, Mr. Pike and he toured 82 miles west in the direction of Raipur, occasionally striking off from the main road to visit distant markets. In all they travelled probably 240 miles, but never met an Indian Christian the whole way. “Now we should come across villages containing Christians every few miles of the journey we then took. According to last year's report the Church membership of

Sambalpur and Padampur was 781, and the total Christian community 2,441; if to these the Bolangir figures were added the numbers would reach 1,380 and 5,695 respectively. The above does not give occasion for anything except humble joy and gratitude, but it does give that. How brethren Pike, Heberlet, Thoma Santra, Daniel Das and others longed for firstfruits during the years of seedsowing followed by no apparent harvest! How they recalled the first years of Carey and Thomas' efforts in Bengal! Tracts sold in abundance, long journeys taken, the mouths of blasphemers stopped, but no converts! Truly one sows and another reaps and workers are removed, but God continues the work and gives the increase."

Organisation.

"We rejoice that our new chapel is completed and that our C.E. has taken up the work at Barmunda so heartily and effectively. Some of our intelligent Christian women have also started a little Sunday class for low-caste children in our old school-chapel. It is refreshing to hear these mites sing Mr. Heberlet's Gospel Songs. The original Sunday School is held in the new chapel, and some of the scholars have again done well in the Annual Examination. The Biblewomen still continue their plodding work, and are encouraged. The ordinary work in the station has been continued."

Christian Endeavour Society.

"It was reported last year that a special worker was appointed by us for some months to minister to our brethren and sisters in Baranda, and to preach the Gospel of Christ to others in the neighbouring villages. We are glad to report that through the efforts of untiring labour of this worker, eighteen persons in a village called Chhatargarha, which is situated one mile from Barmunda, were led to Christ, and two others elsewhere. It was encouraging to some of our Endeavourers to witness the baptism of these persons, which took place in Barmunda on the last Sunday of December, 1912, and also on the first Sunday of this year. These people were all formerly either idolaters or demon-worshippers. There are now many inquirers in other villages within the radius of three miles from Barmunda. Some of these have already turned their hearts to the Lord, though they have not yet received baptism. We have been able to appoint a Munda preacher to labour among these people. He is a very willing and hard worker, and takes much interest in his ministry among his own people.

"Weekly and consecration meetings have been held as usual, and found to be very helpful."

Bargarh.

Rev. Daniel Das writes, with regard to this out-station, that in the course of the year six have been baptized, but in accordance with local custom they will not be added to the church roll until a year of consistent behaviour after baptism bears evidence to their sincerity.

The decrease from all causes is ten, owing chiefly to five families removing to the Phuljhar Church in Padampur. The membership is 247, the Christian community numbers 845. Christians are found in 46 villages contained in an area of about 32 miles in length by 18 or 20 miles in width. There are only two evangelists, eight masters, and two female helpers at work among them. Day and Sunday Schools are carried on as usual.

Barmunda and Telanpali.

Mr. Vaughan concludes :

“Reference has already been made to the successful and cheering work carried on by the C.E. at Barmunda. The membership there is 56, of whom 20 have been baptized this year. The Christian Community numbers 129.

“Telanpali, about thirty-five miles north of Sambalpur, is still under the care of two good Kol Masters, generously assisted by the son and widow of our late evangelist, Banachanidhi Mahapatra. The work there is peculiarly trying, and the Kol Christians do not respect teachers drawn from their own ranks as they formerly respected the Oriya evangelist whose place we cannot fill. Still, there have been 8 baptisms there during the year, and the total membership is 79. The Christian community live in villages many miles apart, and number 242. There are many Lutheran Christians near them.

“The total membership of the Sambalpur District is 437, and the Christian community 1,325.”

BOMBAY BAPTIST CHURCH.

Mr. Barrell writes that the new church is taking root in its new district, and the year's work has therefore been quiet and continuous, with nothing that might be called striking to report. The membership stands at 73, of whom 14 are non-resident in Bombay but come in as opportunity offers. Neither soldiers nor sailors have been forgotten in the work of the church.

“The debt is still the millstone around the neck of the church. We have this year sold the old Byculla Manse for Rs.43,100, the last of the old property, which has therefore realized in all Rs.71,169. Our latest Balance Sheet shows the amount necessitated by the erection of the new church, with legal, purchase and sale expenses, interest, etc., to be Rs.1,31,008-6-6, and the present debt stands at Rs.26,564. Who will help us to clear this amount? Perhaps some one who will read these lines in the annual report and could easily, without much sacrifice, clear this amount or help to do so, may feel a constraint in that direction, and if such should come to pass, we would first thank the Lord, then thank them, and finally throw our cap into the air.

“ Congregations, outside the monsoon season and the very hot weather, have been really good. The visit of Dr. Horton will be long remembered. But oh! for a big spiritual reviving in this great city of deep and dark indifference, especially amongst those who have been such shining lights in the churches at home, but whose fervour becomes so easily rarified beneath a tropic sun !

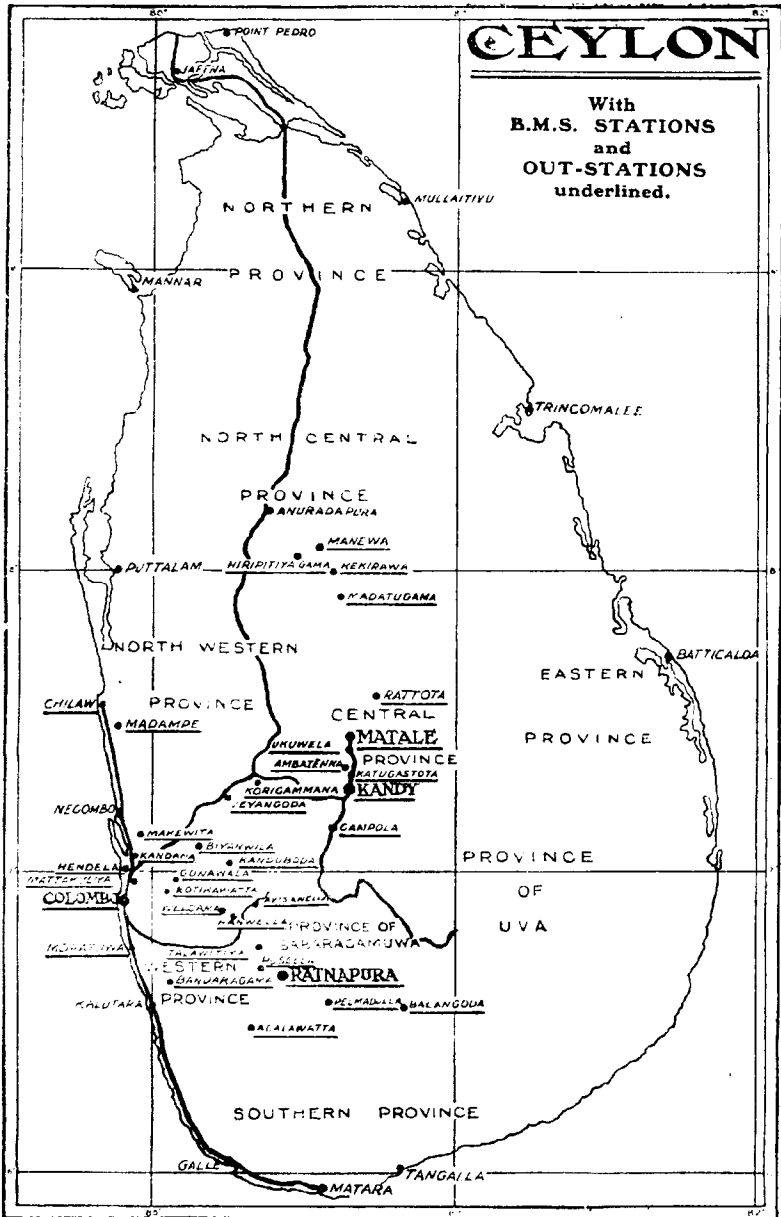

CEYLON.

The past year saw the foundations laid of a second century of Baptist Mission work in Ceylon. We praise God for what has been accomplished in the first century, despite its disappointments and retreats, and we look forward hopefully to the future. The year gave us, in the "All-Ceylon Conference" held in November, 1912, under the presidency of Dr. J. R. Mott, a demonstration of the advance made by the whole church in the evangelization of Ceylon. It was a manifestation also of the Church's Unity.

Mr. Ewing writes :

"We were deeply privileged in having the Rev. Herbert Anderson with us for our Centenary Celebrations. Through the kindness of Mr. Pearce in retaining the supervision of the Colombo District till the end of the year, I was enabled on my return from furlough to accompany Mr. Anderson and Mr. Charter to the various churches and mission stations in the Colombo and Kandy Districts, where inspiring meetings were held."

COLOMBO DISTRICT.

"The work at the various evangelistic centres as well as in the churches has been maintained, and there has been a good deal of 'expression work' on the part of our Christian community. Over Rs.17,000 was given towards the Centenary High School and Waldoek Memorial Hall, a response as unexpected as it was pleasing, to God's goodness to us as a Mission throughout the century. Mr. Anderson laid the foundation stone of a new chapel at Moratuwa, for which most of the material has been collected, and considerable part of the woodwork finished. The old chapel at Korawella has been renovated, whilst at Gonawala a commencement has been made by the members with a fund for building a residence for the pastor.

"The church at Grand Pass, Colombo, has had a much-needed and well-built vestry added to it, and also a library stocked with good books for the young people, all being the gift of a member.

"The increased responsibility of Kotikawatte Church for the support of its pastor, Rev. W. J. Perera, through separation from the Gonawala Church, has resulted in increased liberality on the part of the members. The break-up of this partnership, which had lasted nineteen years, was rendered necessary because of the health of Mr. Perera, and the enlarged demands of the work at Kotikawatte. Here the Hostel primarily intended for ordinary village boys has now seven boarders, one of whom is a boy from that benighted district of Kekirawa, who is being supported by a liberal Christian Sinhalese gentleman in Colombo. Nine bright additions were made to the church during the year by baptism, three of whom, being members of Buddhist families, can be reckoned as results of our School work.

“The Grand Pass pastor, Rev. J. R. Perera, has opened a new preaching station at Waragoda. An evening service has been commenced by Mr. A. P. Gomes at Mattakkuliya in addition to the morning service, and is being well attended. The churches at Biyanwila and Imbulgoda have made progress during the past year under their new pastor, Rev. C. D. Hendrick. Seven persons were baptized, the church showing a net gain for the year of four members; and there is a well-established Sunday School of thirty-seven boys and twenty-eight girls. At Hanwella there are two candidates for baptism and a few inquirers. At Moratuwa also there are several enquirers, one of whom has applied for baptism.

“Our evangelists at work in the various Buddhist districts have proclaimed the truth by open-air preaching, house-to-house visitation, individual dealing, and the distribution of Christian literature.

“Mrs. Rodrigo, the Biblewoman, working in the densely-populated slums of Colombo, finds that the opposition she formerly experienced has subsided. The women now welcome her, and some even prepare tea for her. There is much to thank God for in the forty-eight baptisms of last year, for the signs of awakening in the Ceylon Church to the claims of those who are still in darkness, as witnessed by the increased support to the Lanka Mission, and for the young people who are doing active and devoted Christian service in our Sunday and Day Schools.”

THEOLOGICAL TRAINING WORK AND HOSTEL.

Mr. Charter writes that “our Theological Training Work was resumed, after a break of two years, in January. After the Easter vacation our new premises were available, and this, needless to say, is a great help both to tutors and students. The students each have a small study bedroom which provides full opportunity for private study. Mr. De Saram and I have shared the classes between us, and I am indebted to him for constant help in revising my Sinhalese.

“The Hostel was opened in June. At present we only have four boys, but our numbers will increase after the High School is opened next January. The High School, of which I have been asked by the School Board to act as Principal, is in process of building. We hope to open it in January, but have been delayed owing to a difficulty in obtaining timber.”

GIRLS' BOARDING SCHOOL, COLOMBO.

“The work of this school has gone on satisfactorily during the past year, the Government Examination results for November, 1912, being very good.

“There are more than eighty resident in the school now, and although we get applications, we have no room to take in more boarders. Because

of this a fund has been started in order to enlarge the school. Thanks to the help of many friends, and especially to the generosity of Mr. Ferguson and Mr. Leechman, we shall be able to start our extension at the beginning of 1914.

“Nearly half the school sat for the I.S.S.U. Examination last July, and the Christian Endeavour Society has never been larger or more active than it is now. Many girls take part every week, and I think they are finding it a real help to themselves. Two girls from Christian homes were baptized at the beginning of the year, and about seven more have applied for baptism. We rejoice over these definite results of our work.”

KANDY AND SABARAGAMUWA.

Mr. Pearce writes that at all the regular stations the work has been well maintained except at Ukuwela, which has been unoccupied for want of men. In almost all cases the schools have made steady progress, and in some the progress has been considerable. An encouraging feature is the growth of the Sunday Schools.

“There are inquirers at nearly all the stations, but it is difficult to induce them to make a definite stand for Christ, in consequence of the secret but steady opposition that is brought to bear upon them. Mrs. Markus, Biblewoman at Matale, reports twenty converts or inquirers, but the bulk of these must be regarded rather as ‘well disposed’ than definite converts; similarly with the eleven referred to by the Colporteur, Mr. Pietersz. It is a good sign, however, that in these as in several other instances there are not a few who would seem to be ‘not far from the Kingdom.’

“Our work in Sabaragamuwa seems to be almost at a standstill except in the schools, where there is again a decided increase both in the day and Sunday classes.

“As has often been pointed out, Sabaragamuwa offers splendid scope for evangelistic work, but unless we can further develop it and keep it properly supervised we cannot hope to make permanent headway. I believe the establishment of the new work that Miss Lapham and Miss Evans are about to commence will do much to help on our cause, but continuous occupation is absolutely essential for our success. My visits are necessarily inadequate, though I have been to all the stations as often as possible.”

Tours.

Several tours have been undertaken in both districts, though the number in the Kandy District has been less this year, as only three brethren have been available for the purpose. The Rev. R. O. Price, the pastor of Cinnamon Gardens English Church, in company with Mr. Ewing, joined us in one of the tours in the Kekirawa District.

“I have paid regular visits to all the schools and stations in both districts as often as possible, and have found my motor bicycle an immense help in this direction. It has also enabled me to make frequent visits to the Kekirawa District and hold monthly meetings there with the teachers without seriously interfering with the rest of my district itineracy.”

GIRLS' HIGH SCHOOL, MATALE.

Miss J. N. Thomson writes :

“The year 1913 has outwardly been one of steady progress. We began the year with 46 names on the Register, and have now 56. The boarders have increased from 8 to 17. Of these 17, 8 come from Baptist families, 3 from Christian families of other denominations, 3 are Buddhists, and 3 Hindus. The day-scholars are even more varied—there being among them Protestants, Roman Catholics, Buddhists, Hindus and Mohammedans. We are very thankful that the boarding school is so increasing, as living in a Christian home has such a much greater influence on the lives of the children than merely attending school. Both teachers and pupils have worked well and shown an interest in their work. The Kindergarten Department has developed very much. Some new forms of work have been introduced, and the little articles they make afford the children much pleasure. We have applied for Government Inspection for the school, and expect the first examination soon.

“The Christian Endeavour meetings have been held very regularly on Saturday afternoons, and considerable interest has been shown in them. Several of the elder day girls come to them, and one is especially interesting us at present, as she is a Hindu, but very seldom misses a meeting.

“Several children—both boarders and day-girls—entered for the All-India Sunday School Examination in July, but the results are not yet known.

“During Miss Collier's absence in England, we have been glad to have Miss Ethel Evans with us in Matale. While studying the language she has given as much time as is possible to work in connection with the Boarding Department, and that work has been much appreciated.”

The Lanka Baptist Missionary Society, mainly supported by Baptist Sinhalese Christians, has opened work in two districts, and good results have already been obtained.

CHINA.

OUR Mission is touching the life of New China at many points, and the influence exercised by the missionaries is disproportionately great in comparison with their numbers. During the year there has been renewed anxiety as to the safety of our inland missions, owing to the ineffectual control of the Peking Government and the raids of insurgents.

Before referring to the main operations in the three great northern provinces, we record the share taken by the B.M.S. in the preparation and distribution of Christian Literature. Dr. Timothy Richard, upon whom fresh academic honours have been conferred by the University of his native Wales, and Mr. Evan Morgan, have been our representatives on the C.L.S. staff in Shanghai, and Mr. Arthur Sowerby has been engaged in literary and tutorial work in Peking. The C.L.S. has distributed, among officials and the educated gentry, through our own and other missionaries, books to the value of 43,000 dollars, thus sowing the best kind of seed. A new avenue for the advance of Christianity is now open in the larger sale of English books in China, and the C.L.S. is endeavouring to take advantage of this.

Our mission in SHENSI has suffered most by the recent political disturbances, and has also been bereaved by the removal of three highly gifted and greatly loved missionaries, Drs. Jenkins and Robertson and Miss Beckingsale. The vacancies in the staff have yet to be filled, and the appeal for reinforcements is strong.

Our missionaries have re-occupied Yenanku this year, but the Sui-techow mission is still without foreign leadership, and the claims of North Shensi are a burden upon the hearts of our brethren and sisters on the field in their lack of the required numbers to hold all the outposts. The Yenanku parish alone is as big as Wales, and the workers now stationed there are trying to supervise all the substations to the northern frontier, a distance of 250 miles. More than 200 people are already in the outer court of the Lord's house, being regular hearers of the gospel, and there is a much larger company who have become friendly occasional visitors. There are 50 members. The term "Rice Christian" is aptly applied to many of the converts, for they *give* rice as their free-will offering to the funds of the Church.

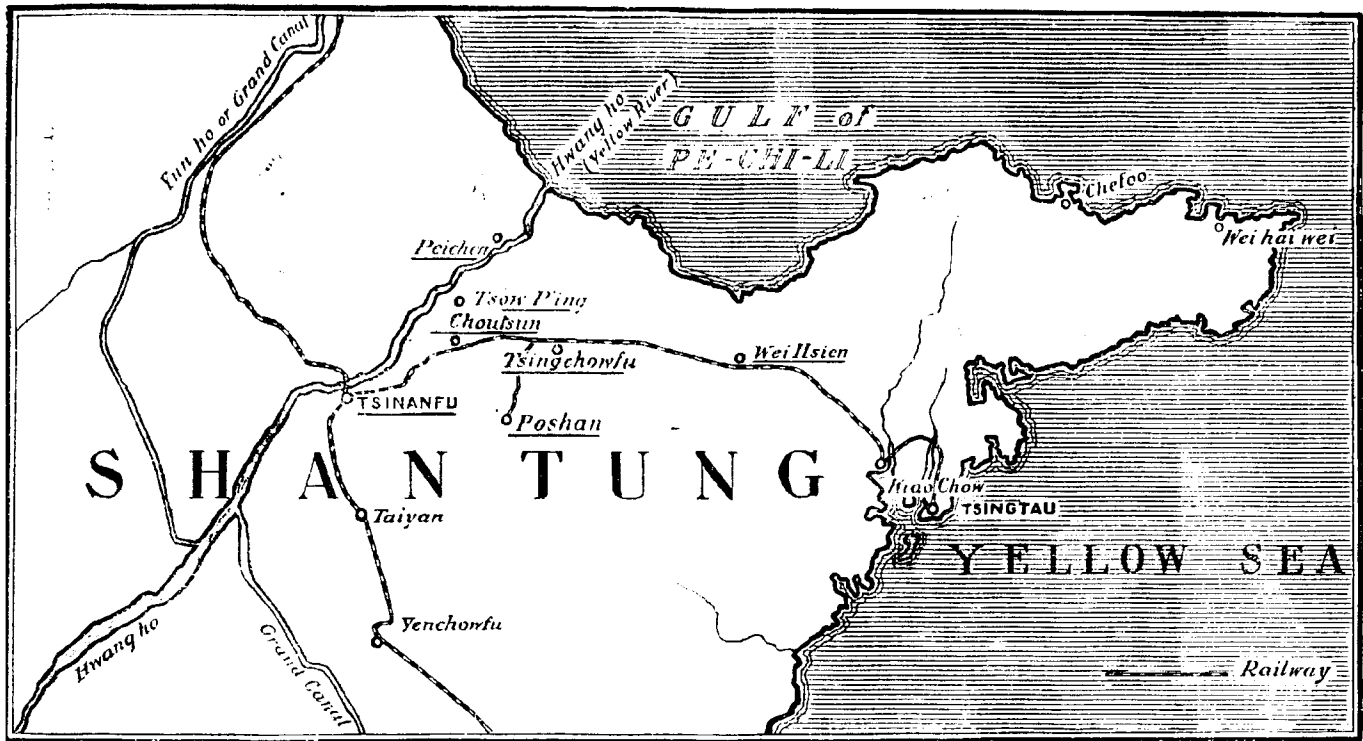

Sketch Map of Shantung, with B.M.S. Stations underlined.

SHANTUNG.

TSINGCHOW FU.

College Work.

“During the year 1913,” writes Mr. Burt, “I continued to act as *locum tenens* for Mr. Bruce. The stream of College life flowed on smoothly and quietly, and a good spirit prevailed among teachers and students.

“The twenty Theological students went out on Sundays in rotation to take services in the country churches, and also spent their vacations in preaching under the earnest leadership of one of the Presbyterian teachers—the Rev. Lin Yen T'ing. The Normal students also did good evangelistic work in the city and neighbourhood. The College Y.M.C.A. held regular meetings for Bible study on Sunday mornings and evenings, in which Dr. Hayes and others gave personal help.

“The physical health of the men has been better than in former years, and this we attribute largely to the daily compulsory drill. We have, however, to mourn the death of one student from rapid consumption, and another had to undergo a serious operation at short notice. Special continuous prayer was made for him by his fellow-students, and we are grateful to God that the operation performed by Drs. Watson and Roys was successful, and that the boy has gone home with every prospect of complete recovery.

“On Mr. Fisk has fallen the chief burden of superintending the Normal School, though I am glad to say that in the autumn term Dr. Hayes found time to teach astronomy, and I took a large daily class through the Teaching of our Lord. And here I desire to make grateful mention of Mrs. Hayes' kind services in relieving me of the Senior English class. Without her timely aid it would have been impossible for me to teach these seventy young men who aspire to become teachers of our village schools.

“The year closed with a total number of 143 students on the Roll—88 Presbyterian and 55 Baptist. Of these, 24 graduated from the Normal School (15 Presbyterian and 9 Baptist) and have found positions in their respective missions as village school teachers. From the Theological class 2 only graduated this year (as against 10 last year). Both were Baptists, viz., Sun Yuan Shan, a former graduate of the Normal School, who becomes Pastor in North Pinchow, and Chang Mu Teh, a former graduate of Wehsien, who for the past four years has been acting as one of the teachers in the Normal Department.

“Next term we expect to admit several new men to the Theological Class from the ranks of those who were formerly in the Normal School and who have since been out acting as evangelists or teachers, also two students from the English Baptist Missions in Shansi and Shensi respectively. These, we hope, will be the forerunners of many others from those provinces in years to come.

“We rejoice to hear from time to time of the good work being done by the men who once lived in our cloisters, and we note with satisfaction that one graduate—Yin Hsueh Ts'ung—who taught a school in Manchuria

last year, is now returning to his vocation and is to be Pastor at Choutsun, where his friend and class-mate, Chang Ssu Ching, has already done a year's earnest evangelistic work in connection with the new Institute."

"The demand for evangelists reaches us from all sides, and it would seem wise for the College and the Missions to concentrate more closely in the selecting and training of men for the work of preaching rather than teaching. We know that only God can call and make the preacher, but we can all do much by precept and example to exalt the preacher's vocation and to lead the thoughts of our young men in this direction."

The Church.

Through Mr. Madeley's absence on furlough, the superintendence of the whole of the evangelistic work, as well as the Church and the Village Schools, devolved on Mr. Nickalls. The year was, therefore, a strenuous one. The additions by baptism were 112, and the total membership of the church in this district is 2,147. Mr. Nickalls writes :

"There is a considerable decrease in the number of the Primary Schools. This is largely due to the management of the Government Schools in this county being in the hands of a Christian man (educated by our old friends Mr. and Mrs. Couling), who has made these schools more efficient than ordinary. Also to the fact that as the Christians pay the education tax they find the maintenance of their own schools an additional burden they can ill bear.

Evangelistic Work.

"The Evangelistic work has been very encouraging. There have been fourteen evangelists at work, twelve working in pairs and two singly. In five out of seven centres of work, converts have been gathered, and in three the number gathered permits of new branch-churches being established. From these centres of evangelisation an attempt has been made, by the aid of specially prepared maps, to reach every neighbouring village and town. The magnitude of this undertaking may be estimated from the fact that *within a five mile radius from one centre there were found to be upwards of 270 villages.* The importance and urgency of evangelistic work at this juncture is beyond words to express, and our foreign and Chinese staff is utterly inadequate to overtake it. But while our Society is forced to call for retrenchment, and there are hardly any recruits coming forward, the prospect of advance is not inspiring. England appears to be woefully behind America in her appreciation of the situation in China at this time. While we employ 37 evangelists in 17½ counties, which include the great Provincial capital and other large cities, the American Baptist Church has 42 evangelists at work in one county, with the result that while we have in all our Mission baptized 404 this last year, our American friends in a single county baptized 1,335. *These facts want the fullest and most prayerful consideration.* There are signs that the Chinese Church in our midst is awaking to some sense of its privilege in this direction, and we need to undertake work on a scale that will be a challenge and inspiration to it."

Various Activities.

"We can but mention the work that has been attempted in the city preaching hall, the reception and converse with the numerous visitors to the museum, the classes that have been held for voluntary workers from the country, both men and women, besides repeated visits to the country stations and evangelistic centres. The band of voluntary workers in the city had to desist during the Revolution, but they have recently been re-organised, and a goodly number are again going out to preach the Gospel. They have distributed thousands of invitations to our Sunday services, which are well attended. We have also had several lantern-services.

Remarkable Gatherings.

"There were three remarkable gatherings in the year. In June and August we gathered to pray for rain at times of threatened drought. Our hearts were greatly refreshed, and the needed rain was mercifully given. Then in July we had a Conference of Chinese women, attended by some hundreds from all parts of the Church. Not only did the pastors and missionaries take part, but the young women who had passed through Miss Sifton's School were specially helpful, both in discussions and organisation. Thus they showed the thoroughness of the mental and religious training they had received at school.

The Manchus.

"We are much encouraged by the increased interest in the Gospel shown by the Manchus in the North city. There are now about 170 attending our services. For the first time we have been urged to rent a place of meeting in their own city. As a suitable room has not yet been found, one convert has offered his house for services. One of the Presbyterian professors has taken a great interest in this work, and has frequently led a band of students to preach on the streets of the North City.

"The Children's Service and Sunday School, started by Miss Goodchild, has been carried on energetically by Miss Sifton and a band of her School-girls. There are now 150 in attendance at the service and 100 at the school. The teachers number thirty. Suitable and adequate premises for this work are badly needed.

"The work among women done by the ladies of the W.M.A. and others will be reported by themselves. But I would draw attention to the fact *that the staff is quite inadequate to the vast work we ought to do.* Many country stations are never visited by a missionary. Mrs. Nickalls has become responsible for the work among women in one pastoral district; visits have been made by her to several of the out-stations, and women have been gathered in this city for classes."

NORTHERN ASSOCIATION. PEICHEN.

Mr. Greening reports that only fifty-seven have been baptized this year, and that deaths and exclusions reduce the clear gain in member-

ship to less than forty. In three of the pastoral districts the Christians have not raised enough money to invite pastors for the new year, so two districts have been temporarily amalgamated and the other district will be worked by an evangelist, the church's contributions going towards his support. "These facts are certainly discouraging, but in spite of the adverse appearance, there is much earnest spiritual life in the church. The fact is that the field assigned to the individual worker is far too large. There is a rich harvest to be reaped, but the reapers are all too few."

Evangelistic Work.

"In evangelistic work there has been the usual preaching on markets and fairs by the eight evangelists, and in Peichen every market day some two or three hundred people hear the Gospel in our little preaching room. When we are able to put up a proper place of worship and preaching room on the main street I feel sure there will be those who will be ready to join the church.

"The most encouraging work is in Lichun city and county. There are six whom we hope to baptize this year, the first-fruits of the work; among them is the head of the Government Schools in the city. He first heard the Gospel at the Tsinan Institute. He is enthusiastic, and helps us in preaching, and also holds a Bible class for the students in his schools, and a number of the students come regularly to our Christian Sunday services.

Schools.

"Good work has been done in the twenty-seven schools, and the Boys' BOARDING SCHOOL has had a satisfactory year. The people now appreciate more than ever the education in our schools. During the summer a special class of twelve boys met daily with the missionary for the study of the Catechism with a view to baptism. The senior boys have often visited the nearer stations to lead worship, and have also helped in the preaching on Peichen market.

Medical.

"The number of patients seen at the dispensary was 2,794; in addition, 70 cases of poisoning suicide have been attended to. £4 was received for medicines and as subscriptions. In November we had the pleasure of a visit from Dr. Edwards and Dr. Balme, when a deputation from the four counties of Putai, Binchow, Bahsing and Lichun waited upon them to urge the pressing need of a Hospital at this centre. Our fervent hope is that the Society will soon be able to respond to our oft-repeated plea for a doctor and hospital for this station.

Tracts and Books.

"Several thousands of Scripture portions have been sold, and many thousands of tracts given away, whilst many valuable books sent by the Christian Literature Society have been circulated among the officials and teachers of the Government Schools.

“Mr. Comerford has had to leave us and take charge of the work in the Western district, after having done so much to help us in this district. We now welcome Mr. and Mrs. Sutton Smith as colleagues in the work, but during the next year Mr. Smith's time will be taken up with learning the language.”

“In regard to the work as a whole, the *opportunities are increasing* on all sides, but unfortunately *the workers are not increasing*. There is need for a deeper earnestness and greater passion for souls on the part of the present workers, and also need that we all join in our Lord's prayer that more workers may be thrust out into His harvest.”

SOUTHERN ASSOCIATION, CHOUT'SUN.

Mr. Castleton and Mr. Harris report that at this centre over eighty have been received into the church by baptism, while the work in the Hsin Cheng and Chang Shan counties is especially promising. Some 6,000 Scripture portions have been sold and 200 enquirers are meeting for worship.

Country Work.

“In Poshan the outlook is very encouraging. At one fair in Poshan city over 500 Gospels were sold in three hours. In Chih Chuan, owing to what are practically famine conditions, there is very little progress. Many of the Christians have had to leave home in search of food.

City Work.

“In Chout'sun good use has been made of the fine church and institute buildings. The church has almost daily been used for preaching. By its aid prejudice has been broken down and a distinct change for the better is taking place in the attitude of the city people to the Gospel. During the summer months we had well-attended open-air services in the open space in front of the church, four nights weekly. Many came regularly to listen, and were most attentive.

“In August, with the assistance of Mr. Payne, we had a fortnight's class for twenty evangelists, teaching them during the day and leading them in an evangelistic campaign in the evenings. Every evening three big open-air meetings were held at different centres, and nightly the church was filled to overflowing for a lantern service.

A Games Room.

“Through the kindness of Mr. Whitewright we have been able to fit up a games room and to make our walls more attractive by pictures and charts. Classes in English and Arithmetic have enabled us to get into more personal contact with a few promising young men. These classes are followed by a few minutes' straight talk and prayer, and we have been pleased to see

some thus influenced attending our regular Sunday services. A reading room, occasional lectures on popular subjects, a weekly report of the news of the week, and maps and pictures, have all aided in attracting the people to the place where both printed texts and preacher seek to make the Gospel known. We have accepted invitations to preach in factories and schools, held meetings in the shops of the Christians, and in the open market, besides doing a little shop-to-shop visitation. On Christmas morning Christians and scholars, on their own initiative, paraded the city singing carols and announcing our Christmas service. At service time a crowded congregation learnt why the birth of Christ meant so much to the world.

Women's Work.

"The work among women, in which all the ladies of the station share, is giving cause for encouragement. The regular women's meetings are well attended, and larger numbers of women come to Sunday worship. About once a month we have a lantern service for women, when we preach to a church full of eager listeners.

"The Girls' Boarding School has been opened this year, and under the superintendence of Miss Thomas has done good work. Owing to its distance from the church, a separate service on Sundays is arranged for women and girls in the west end of the town.

Buildings.

"During the year the Boys' Boarding School has been built, and the adjoining residence completed. During building operations a daily service has been held for the workmen. In September the school moved from Tsow-p'ing to the new building, of which all feel justly proud. On the opening day we had the presence of representatives of the chief public offices, official schools, and some of the leading merchants.

"The prospect of the Hospital being built within the next few months has filled us all with gladness and thanksgiving.

WESTERN ASSOCIATION, TSOW-P'ING.

"In this Association the past year has been a good one," writes Mr. Payne. "I think I may say that Church, Evangelistic and Educational work have all gone forward.

Church Work.

"A glance at the record of the last eight years shows that 1913 tops all in direct gains. There have been 101 baptisms and a net gain of 63, while the church area has continued to widen. Although there seems a lack

of trained paid workers, yet an increasing number of Christians are willing to shoulder the burden of evangelisation, by freely giving of their time and strength. The churches have nobly responded to the increased calls in support of their own pastorate, no less than £34 being subscribed on behalf of the three pastors working in this district. In addition £10 has been subscribed by the Chinese church towards direct evangelistic work. It seems quite certain that the Chinese Christian, when once roused to a sense of duty, will not fall short in zeal for the furtherance and proclamation of the Gospel. The dearth is not of means, but of men, for a group of churches in Tsow-p'ing subscribed this year a further sum of money for evangelistic work, but failed to find a man worthy enough.

Evangelistic Work.

“It is good to be able to report that this work has amply repaid for the time given to it. Over a hundred lantern lectures in the open air have been given, when the Saviour's story has never been missing.

“Work in co-operation with the British and Foreign Bible Society has also been carried on, and about 15,000 portions of Scripture have been sold to people outside the church area. Two colporteurs in our district, and under our charge, are supported by the Bible Society, but about half of the total sales have been made by voluntary workers and evangelists.

Women's Work.

“The usual visiting of Christian women in their city or village homes has been carried out by Miss Simpson, Mrs. Burt, Mrs. Jones, and Mrs. Payne, while Mrs. Paterson has maintained, at their usual efficiency, the day and boarding schools for girls.”

Educational Work.

“In the early autumn the boarding school moved into its commodious new premises at Chow Ts'un, and is now well established under the supervision of Mr. Castleton.

“Eighteen village schools, with 255 boys, also constitute a record for this district, and this in spite of increased fees required from the parents. Two schools are self-supporting, except for a small bonus given to the teacher for each boy who passes, this enabling us to have control of the curriculum. It was expected that the new type of official schools, with their extremely low fees, would mean a great decrease in our more expensive schools, but lack of true discipline in the official schools, and a curriculum which is merely a paper one, have had the effect of bringing more boys into our Mission schools.

“I must mention the help that Dr. Jones is rendering. Though scarcely out of his first year's curriculum, he has been able to take over the Sunday School in Tsow Ping, and has also started a Bible Class there, held every Sunday afternoon, both of which meetings are proving a success in numbers, and usefulness.”

SHANSI.

TAI YUAN FU.

During 1913 Mr. T. E. Lower had the work of local secretary, local treasurer, convener of the Examining Board, charge of the work in the Showyang and Wen Shui districts, in addition to the Taiyuanfu Church work. Thus his hands were very full. "Of course," he writes, "I have been able to do very little for Showyang and Wen Shui. I have paid occasional visits, and have given a general oversight to the work; but all these details of administration take up time, and leave very little for the kind of work that ought to be reported on."

Station Work.

"We have been able to maintain all our ordinary work. The Sunday services have been very well attended, and on several occasions we have been unable to find room in the church for would-be listeners. It is worthy of remark that there has been an increased attendance of the Student class, and in some cases this attendance has been very regular. My Monday evening Bible Class has had an average attendance of from thirty to forty. We have had Station Classes on two occasions: once for enquirers, and once for specially-invited members from the three southern districts. In these classes Mr. Williamson has given valuable help.

"In the Street Chapel we have not been able at all adequately to make use of our great opportunities. Mr. Turner has given some time to the work, though his health has not permitted him to do all he could wish. Mr. Williamson and I also have been able to preach there occasionally, but we all feel that it is very unsatisfactory not to be able to keep the place open continually. We are doing our best to find a capable Chinese preacher who will give his whole time to this work, and we trust that before long the man we need will be sent to us.

"The Village Preaching Band, in connection with the local church, has continued its good work, and has helped to keep our village members in touch with the central church, and we trust in touch with their Lord.

"Mr. and Mrs. Williamson and myself were able to help with the special effort at the Showyang Annual Fair, and we were much encouraged both by the numbers who listened to the preaching, and by the increased sale of Gospels and tracts.

"There have been eleven baptisms here and fifteen at Chiao Ch'eng. We are grateful to God for this evidence of His presence and saving grace among us, and we are confident that the future holds still greater blessing for us. There are many enquirers, many more than are recorded on our lists. There are signs of a deepening longing for the truth both within and outside the Church. And we feel that if a few more workers were forthcoming, both foreign and Chinese, we should be able far better to conserve the results of the many agencies at work already, and should soon have the joy of leading many, who at present are earnestly seeking, to find their heart's desire and their true life in Christ."

SINCHOW AND DISTRICT.

In stating that the usual work of the Mission has been carried on at SINCHOW during 1913, Mr. Percy J. Smith adds: "The ordinary work of the stations does not—thank God—get less year by year, and with the special efforts by which we attempt to widen our circle of opportunity, we find more than enough to keep us going. The dominant note of the year has been the attempt to sow 'beside all waters,' and from some of these the promise of a harvest has already begun to appear. The actual garnering has brought an addition of thirty-nine to the number of our church members. This, as will be seen, is a great increase on any previous year.

Among the People.

"During the Fair in June, a month of open-air meetings was held in the city, in Temple courtyards, where good crowds gathered daily, and gave a good hearing to the message. During some of the spring evenings, we carried our Lantern to the villages round, and at ten different villages gave an exhibition of pictures, accompanied with Gospel messages on the theatre platforms. These open-air theatres will, we trust, come to have a new association for some of the villagers who first heard from them the word of life and salvation.

"Two of our own evangelists wrote a special tract, which was printed, and in the early part of the year every shop in the city and suburbs was visited, and the tracts distributed to the shop managers and assistants. All were received courteously and readily.

"Special services, held weekly at one of the cloth factories in the city, have been very useful. Two of the assistants have already joined the Church, and one or two are enquirers.

"The English Class, started last year in the Government High School, has been continued, and no small opportunity has been offered of getting into personal touch with the scholars. The tangible results at present appear in two ways: (a) Two from among them this year confessed Christ in baptism, and (b) a weekly Bible Class has been formed on our own premises for these High School scholars, and every week from twenty to forty of them meet for the study of Mark's Gospel. We have hopes of some definite results from this gathering.

Schools.

"An organised Sunday School has been commenced, and although at present it only consists of the scholars who attend our Day School, we look for extension. Five regular teachers are on our Sunday School staff, and by this a new interest in the work of Christ has been aroused in them.

Among the Out-Stations.

"The Out-stations have been visited—in the main by Mr. Fowles—and the work in each of them shows signs of steady increase. One of the most

encouraging signs of the whole year has been the opening by the associated churches of a new Out-station at Tung Yueh, about thirty miles east of Sinchow, and a populous market town with great opportunities. The brethren, with no expense to the Mission funds, have appointed one of their number to live there and preach. This brother has had encouraging signs of blessing during the ten months he has been there, and a small band of enquirers has been gathered out.

“In this district the Chinese Independent Church has a centre, and at a village near, splendid schools for boys and girls have been erected, a Preaching Hall is in course of preparation, and the nucleus of a good and useful work is being formed.

Among the Women.

“Work among the women is developing finely, and the labours of our sisters are being blessed. The number of attendances at Women’s Meetings is exceedingly encouraging, and about a dozen women have joined the Church during the year.

“Although the work done is faulty and leaves much to be desired, yet we may surely expect a blessing, for He has said, ‘Blessed are ye that sow beside all waters.’”

SHENSI.

SIAN FU.

“This year,” writes Mr. Shorrock, “has been the most sorrowfully eventful one in the history of our SHENSI Mission. The loss of Drs. Jenkins and Robertson is increasingly felt, and the death of Miss Beckingsale leaves a gap in our ranks which cannot be filled. It cannot be that three of our best workers have been taken from us to our permanent loss; we can only believe that by their early death, rather than by their prolonged life, Christ will be glorified. But at present we miss our departed fellow-workers more and more. We can only take up our tasks with renewed consecration, feeling more intensely the sacredness of life, and the shortness of our opportunity.”

Wanted—More Workers.

“Owing to our weakened staff, we have had to relinquish Sui Te Chou as a residential station for the present. We trust that the withdrawal is only temporary; but, unless our staff is greatly strengthened, the hope of re-occupation is small.

Results of Revolution.

“Preaching goes on with greater vigour and acceptance than ever before. One of the most notable changes effected by the Revolution is in

the greater freedom and higher standing of women and girls. Schools for girls flourish as was never thought possible before. In Sianfu there are now more than 600 girl students in the various Government schools. These schools are well organised, and two of the largest, containing over 200 and 300 pupils respectively, are also well staffed. But there is dissatisfaction in many quarters because religion in any form is ruled out of the school curricula, and now parents who two years ago would, on no account, send their girls to a Christian school, are showing their confidence in us by placing their daughters under our care, and are pleased that they should be instructed in Christian truth, as well as in general subjects. A great and effectual door is thus opened to our lady missionaries.

The Independent Chinese Church.

“The movement in favour of an independent Church began with the hope that official recognition and support might be secured for Christianity. At first the movement gained great momentum, but no official status or support has been given to the effort, and the expectations of the leaders have, in consequence, been greatly disappointed. For this we are profoundly thankful, for the tendency at first was rather to depend on worldly methods of establishing the so-called Independent Church, and furthering the spread of Christianity. Now, however, a small company of Christians meet for worship in a place hired by themselves. They have spent over £20 in repairing and adorning it; they give regularly to the support of two preachers; and no longer foster the expectation or hope of official co-operation. The city of Sianfu is large enough for all, and we pray that this little band of Christian men and women may be so grounded in the truth, and so filled with the Divine Spirit, that many may be brought to a saving knowledge of Christ by their testimony.

“The main body of the Shensi Church is not in Sianfu, but in the San Yüan district. The effect of the Independent Movement upon the Christians there has been to promote a distinct advance in assuming new and proper responsibilities. Mr. Bell has done invaluable service in guiding the members, and we are now rejoicing in what seems to be a forward movement in the direction of full co-operation between ourselves and the Native Church, which will naturally culminate, under God's blessing, in complete self-support and true independence.

Medical Work.

“It is not for me to report on some branches of the work, but I cannot refrain from saying how very valuable our Medical Branch has been this year. Drs. Young, Charter, and Scollay have done nobly. A pleasant and touching function was performed two weeks ago by the Governor of the Province, who, in recognition of the special medical services rendered during the Revolution by Drs. Young and Robertson, came in state to the Hospital, by order of the President of the Republic, to present Dr. Young with an order of Merit of the Fifth Rank, and to hand over to our Mission a similar Order on behalf of Dr. Robertson, for whom, alas! it had arrived too late. The beneficent work of our doctors is bearing fruit, and will continue to do so in every part of our Province.

Students.

“ Mr. Keyte has done excellent work in getting into touch with students in the Government Schools. For the first time in the history of our Mission work in this city, a group of students has been gathered together Sunday by Sunday for Bible study, and their interest and reverence have been good to see. Mr. Keyte, in addition to his work in the Government College, has taken charge of the Mission Accounts, and entirely relieved me of this increasingly heavy burden. We all rejoice in his restoration to health, and pray that he may be enabled to continue and develop the special work for which he is so well fitted among the students of Sianfu.

The Preaching Centres.

“ Mr. Smith for the whole year, and Mr. Mudd for most of it, have overlooked the preaching and Church work in the city and district of Sianfu. We have now four centres of worship in the city and suburbs, where, week by week, good congregations gather to hear the preaching of the Word. Yenafu is now re-occupied, and Mr. Borst Smith and Mr. Shields send encouraging reports of their work there. Mr. Fairburn, who has joined us this year, is a great addition to our staff. He is now busy with the erection of the new Hospital, for which a splendid site has been granted to us by the Shensi Government.”

“ We ask for special prayer for this great city, and for all our workers here, native and foreign, that, during the coming year there may be a great awakening and a turning of many to God and righteousness.”

In separate reports the Revs. Donald Smith and William Mudd deal with details of the evangelistic and church work. During the year twenty-nine persons were baptized and joined the fellowship of the native church, and special efforts were made to teach and influence some of the Moslem population, Mr. Smith also superintended the work of a small band of colporteurs in the employment of the British and Foreign Bible Society.

A weekly women's class for Christians and learners was held in the east suburb, with an attendance of twelve, and during the year four members of the class were baptized, while three others are candidates for baptism. Numerous meetings were held for women and many homes were visited.

Encouraging reports are given of the out-station work at Weinan, Suitung, Hsie Kou, Chen Chia Kou, and Shen Lu Fang. At the last named place the influence of a woman who had been helped at the hospital won over her whole family, and they have presented to the church a piece of land for a place of worship.

Mr. Mudd speaks warmly of the prospects of Sianfu: “ The number of those who are making an intelligent enquiry into the claims of Jesus is on the increase, and the class of enquirer is good. Altogether the prospects are excellent, and one's only regret is that there are so few to share the work.”

SAN YUAN.

“The year in this district has been a very chequered one,” writes Mr. Bell. “After an opening with bright sunshine, clouds soon gathered, but the year closes with the brightest of promise.”

The Staff.

“Our staff has changed considerably. Dr. and Mrs. Dr. Young had perforce to go to Sianfu owing to the death of Drs. Jenkins and Robertson. We look for another devoted couple to come and take their place. The need for a hospital and an efficient medical staff remains. Mr. and Mrs. Shields went to Yenafu in October, and just before they left I had the joy of bringing back my wife and children. In November we had the pleasure of welcoming Mr. and Mrs. Watson, who are now going to be stationed here, as Su Te Chou, unfortunately, must be left for a time to be worked by native brethren.

The Church.

“At the beginning of the year the church in the whole district, with its five sections, was to be a unit or one association. It was to take on the burden of the work, pastoral, evangelistic, and educational, with the Mission helping yearly in a diminishing degree. During the early part of the year there was a movement by a few for the entire independence of the church, but this movement was so narrow in its ideas and ideals that it failed to carry the body of the church. It put new life, however, into the five sections, so that, by the end of the year, we find these have become associations, with a desire for a closer union with the foreigner, and a fuller recognition of the Chinese in educational and evangelistic work. They will doubtless soon form into a union which will be a much healthier and stronger body than that of former years. Each association has its committee with its executive committee. These executive committees will consult with us on all general findings, and they will carry out these in detail, while we are at hand to counsel and encourage. The different associations have been evincing a great deal of energy, and it is believed greater attention will be given to the smaller causes. Altogether ninety-one have been baptized during the year, and two were received by transfer. This is by far the greatest number for the last six years. We lost, however, thirteen by death, and six by transfer, leaving the membership at the close of the year 1,163, showing a net increase of seventy-four.

“The monthly meetings of the church were in abeyance for some time, but they have been restarted with vigour, and the members are showing a great deal of zeal. Here and there are some most encouraging signs.

The Cities.

“The work in the cities has also been very encouraging. Everywhere our evangelists find a hearty welcome. ‘So different from former years, they say. Here in San Yuan the daily congregation is composed chiefly of villagers marketing, but in the evening, during the autumn and winter, our shop is crowded with shop assistants, clerks, and others. Two learners of long standing have been baptized.

Women's and Children's Work.

"The work amongst the women and children is being continued, and we hope soon to have a suitable building for them. My wife has got a Sunday School started, and there are some thirty children on the roll. At Christmas time we had a Children's Day, and about 100 children came in from villages from three to six English miles distance. There is also to be a Children's Day in each of the other districts, and we are trusting that as an outcome Sunday Schools will be started in all the churches. Some six schools have already been formed."

Day Schools.

"For the last two years it has not been practical to restart the day schools, though some have continued throughout. But next year we shall get on to normal lines, and already about twenty schools have arranged to open in the new year—all with trained Christian teachers. An elementary Bible school is to be attempted in Fu Yin Ts'un, from which it is hoped a few of the younger students will be able to proceed to the Theological School in Sianfu, while others who cannot reach that standard will, at any rate, be better fitted to be witnesses for Christ, and preachers of the Gospel to their fellowmen. There is also to be a Normal School for girls started in the same village, and these will take some of the doctrinal classes in the Bible school."

"Altogether the prospect for 1914 is a very bright one, and we pray that our hopes in every direction may be abundantly fulfilled."

The evangelistic work at the Hospital, including the daily services and the talks with the patients in the wards, was in the care of Mr. Watson for a part of the year. Mr. Watson also relieved Mr. Keyte for a few weeks in the tutorial work at the University, taking two classes daily with from thirty to forty students.

CHRISTIAN LITERATURE IN CHINA.

DR. TIMOTHY RICHARD'S REPORT.

"The question for China has been the same as the question all over the world—Who shall have dominion over us? The old question took different forms, viz., Shall it be the Chinese President, or shall it be the Parliament? Shall it be the old experienced officials, or the young and inexperienced foreign-educated ones? Shall it be some State religion—Confucianism, Buddhism, Taoism or Christianity, or religious liberty to all? Shall it be entirely economic and materialistic, or shall it have a spiritual and ethical basis? The revolutionary wave in China, where many Japanese took part, assisting the revolutionaries and rebels, reacted on Japan very strongly, and the old hereditary clans who ruled at the head of the Japanese Government were shaken to their foundations. The C.L.S. has striven to

reach the heart and mind of the nation, for it is there that the issues of life and death are. We have published a series of Lives of the leading statesmen of Christendom. We have issued a series of Tracts for the Times. We have commenced the translation of Hastings' Bible Dictionary, in which over forty missionaries co-operate, and we are planning a series of books on over thirty subjects of great importance to China, to be written by other missionaries at their respective stations and to be published by us. We have distributed among officials and gentry and literati and students this year free grants of books to the value of \$43,000 through the missionaries of the B.M.S. in Shantung, Shansi and Shensi, and through the L.M.S., the C.M.S., the Methodist and other Missions.

"It is the sowing of the best seed we know of, in the hope of its falling into good ground and bringing forth a rich harvest of blessing to China. We are extending our work so as to include the sale of books in English from the best publishers at home, so that Anglo-Chinese men and women students, who are rapidly increasing in number, shall have sound ideas of life in their hearts.

"During the year I have translated and published a Chinese masterpiece, viz., an epic and allegory, called "*A Mission to Heaven*," by a Nestorian Christian of the thirteenth century, which some think will be of no small help to all missionaries in this land.

"Pray for us that our staff may be greatly increased and that we may have sufficient grace to guide China in the path of life, so that the whole earth may become loyal to the King of Kings."

THE CONGO MISSION.

THE Congo Mission during 1913 has been blessed with signal success, the number of candidates baptized showing a considerable advance on 1912, in spite of the rigid revision of church rolls and the care exercised in the examination of candidates. The use of the *Grenfell* has greatly simplified the work of itineration on the Upper Congo, and partly accounts for the increase reported from Yakusu, while the villages in the Lake Leopold district have again shown a rich harvest.

Perhaps the most memorable event of the year in connection with the mission has been the experience of Mr. Bowskill at San Salvador, fully described in our magazine, the *Herald*, and in a separate publication. It is unnecessary to repeat a story already familiar, but we may remind our readers that the San Salvador incident is one of deep significance. Once again the Baptist Mission has come into conflict with the abuses of slavery, and we have to rejoice that our representative on the spot has been prompt to claim for the natives their just rights under International Law. We are confident that the ultimate result will be a real triumph for the spirit of liberty, and that in spite of a temporary check to the work of the Mission, the year will be a memorable one for a good fight bravely fought.

LOWER CONGO. MATADI.

During the past year the work at the Base station has increased owing to the greater detail required for Customs purposes. The return of the Rev. Ross Phillips was heartily welcomed both by his colleague, the Rev. Robert Glennie, who had been acting-secretary during his furlough, and by the large number of natives who have learned to look up to him as their spiritual counsellor and friend. In June the Rev. David Jones came down from San Salvador to take a share in the work and allow Mr. Glennie to visit the up-river stations before his return to England.

“The services at Sancel for the English-speaking coast-men have been maintained, and on many occasions the little chapel has been filled to its utmost capacity. A steady flow of gifts towards the building of the new chapel has been maintained. Some of the men rescued from the brink of

the gulf, and started on the upward journey, have continued to give good evidence of their fidelity and love, and this in spite of manifold temptations.

“The attendances at our school-chapel of the members of our Wathen and San Salvador churches have been satisfactory, and their life has been a continual testimony of the Grace that saves. One backslider found his way back to the fold, and the church at Wathen has re-admitted him.

“The very large native community at Matadi presents a grave problem. There are some two thousand of various tribes, and for six, and, in many cases, six-and-a-half, days a week most of them are at work: the afternoon and evening of the seventh day being given up to drink and noise. Fortunately, by the new Ordinance prohibiting the sale or gift of spirits to natives, which is being well enforced, some diminution of the disorder has been seen. But still remains the question, what can we do for those who are thus engaged?

“The day school on the station remains very small, but if one may judge by the sale of “The Gateway of Knowledge” there must be a large amount of work done by our people working privately.

“Mr. Phillips was able to send off his manuscript of the Book of Job to be printed in the next Old Testament volume by the Bible Translation Society.

“The health of the Europeans and workmen on the station has been satisfactory; the considerable amount of medical help given has been mainly needed by those who have had connection with the Mission in past days.”

KIMPESE.

In 1908 this Institution was commenced for the purpose of training native teachers of the American Baptist Foreign Missionary Society and the Baptist Missionary Society. Instruction is given in Kongo, and when Mr. Powell wrote his report there were seventeen men and thirteen women under instruction. The standard is distinctly higher than hitherto. All men do manual work for two hours per day—from 3 p.m. to 5 p.m. and the children on the station, numbering about fifty, form a school, in which the teachers practice the art of teaching. Each man spends one hour per day for a month in this school.

“Often the question has been asked,” writes Mr. Powell, “as to whether the results are good or otherwise. Perhaps the time is not yet ripe for an answer. Suffice it now to say that from Banza Manteke and Mpalabala, San Salvador, Sona Bata, and Wathen we have reports of men doing good work. In many cases the missionaries in charge of these stations are able to detect a great improvement. There are disappointments; but as far as we know there is no case of a lapse into sin among men who have completed their course.

“All missionaries concerned are agreed that we cannot force the pace with regard to the number of students. Our brethren on the stations which supply our men prefer to keep their teachers back for

a while for fuller preparation, in order that they may the better appreciate the training at Kimpese. With this attitude the staff is in entire agreement, and we gladly welcome every sign of co-operation in the way of fuller preparation of candidates."

THYSVILLE.

At this station, the railway depot for the Lower Congo, Mr. Cameron reports: "The population has continued to increase during the year; a few of the new-comers have been church members, many have been nominal Protestants, and many have been untaught heathen.

"In visiting the native quarters we have found many who called themselves Protestants, but who did not care to attend the preaching services. Some of these as well as many of the heathen have been induced to come under the sound of the Gospel more or less regularly. Our Night-School is specially helpful to young men living alone. It is such an effort as is often associated with Y.M.C.A. work. The scholars are being kept from temptation while being taught subjects that will make them more efficient in daily life, as well as knowledge of the life to come. Frequent shifting of the men prevents in most cases the attainment of a high standard, but it has the advantage of bringing a large number under our influence.

Work of the Station.

"This remark may also be made of the Day-School. Many have been helped a little, and a few have been helped a great deal. In both Night and Day Schools are some who have made very good progress in French and Arithmetic, and we hope, also, in knowledge of the Bible. The Preaching Services have been well attended and a few of the Thysville Christians have been zealous and faithful in helping in the Sunday School and in visiting the villages near by. The Hospital has been visited regularly.

"In the Village Work there has been much backsliding and indifference, with encouragement in some directions. The lack of a sense of responsibility on the part of some of the Teachers has given much anxiety."

WATHEN.

The close of 1913 marked the completion of twenty-five years of church life and work in the WATHEN district. "One can find," writes Mr. Frame, "a spiritual uplift in reading the reports on the first years of work. They are full of expressions of faith and hope that the coming years would see great things wrought in the name of the Saviour. In the large membership of the church, with its many outposts and activities, we now see the vision and hopes of early years realized, at least in part. God is faithful, and we raise again our Ebenezer.

The Roll.

“The year closes with a membership of 2,194. We much deplore that for the first time in the history of the Church we have to report a decrease of eleven, and this in spite of the fact that during the year we have received 210 by baptism, 19 by transfer, and 18 by restoration—total 247. Our losses by death have been 56 and by expulsion 202—total 258. Too often the joy of welcoming the new members has been marred by the cutting off of some who have fallen away from their allegiance to the Saviour. But this year has been one of sifting, and the check on increasing membership will have a salutary effect on the Church members.

The District.

“The work has been well maintained throughout the district, and new work has been begun or old revived in twenty-six towns. Our 223 outposts demand that one in five of our male members be actively engaged in Christian work as teachers and evangelist, and we bless God for the responsive hearts of those who attempt this service for Jesus' sake. It is largely through them that the Gospel story has been told throughout our district.

Gifts.

“The Government tax of 12 francs per man makes it harder for our members, yet the Church has contributed £237 7s. 2d. during the year, and this sum has gone to the support of eighty-nine evangelists. As our Annual Meeting drew near we were somewhat troubled at the prospect of a £28 deficit, but gifts came in thick and fast and we came to the Annual Church Meeting with a simple debt of £8, which was soon converted into a balance in hand of over £2, plus promises for £4 more.

New Chapels.

“Brick chapels have been erected at the outposts of Luzizila, Masangi, Kinsende and Mputu, the labour and expenses in each case being contributed by the local Christians. The station work in all its branches has been maintained, and though there have been but three men on the field, we have been able to make the usual itinerations and visit each part of the district twice during the year.

The School.

“We have had 180 boarders in the school. To clothe, feed and educate such a large number of young people involves much work, but some of the lads have who just left us give promise of doing useful work and have gone with the determination to serve Christ in their towns. During the dry season our boys were engaged in brick making, and the construction of a necessary store for Mr. Exell's house, and a new wing to the ladies' house, has given a number of them practice in building and carpentry that should be of service to them in the future.”

“We thank God for another year of service, and as we think of the hundreds of scholars in our schools and the thousands who gather at

our Sunday services, our hearts are thrilled with the possibilities of the opening year."

In a separate report of the school work, Mr. Exell writes that during the year 48 new scholars were enrolled, but 108 left or were dismissed from the Station, showing a total reduction of 60 scholars. Of the 108 who left, 38 passed from the first class during the year, 15 of whom have served as teachers for periods of 3 to 18 months. "We rejoice in the admission of 22 of these first class boys into Church Fellowship, and hope that their return to the towns or to other work will result in faithful witness for their Saviour and His power in their own lives.

"The restriction to a definite total of 150 boys, in addition to as many girls as we can get, has caused great competition for entrance, and at Christmas we had a rush of 40 boys from one district alone to fill 7 vacancies allotted to that district. When applications come from heathen towns or towns where we have only just gained an entrance, it is heartrending to refuse; and yet this must be done if we are to reduce expenditure on our work. The work of God suffers because his stewards withhold the means.

"The numbers remaining in the school at the close of the year are 158, to be increased by twenty-five awaiting enrolment."

Women's Work.

The report on Women's work at Wathen is prepared by Miss Shead, who writes: "We are sorry to report that we have not so many girls in our school as last year. Some have left and gone back to their towns, having been with us three years, but we trust they have gone to witness for Jesus Christ.

"Besides the School work, we have an Enquirers' Class for our girls every week: one for the senior girls, which Mrs. Frame takes, and one for the juniors, taken by Nurse Jackson and myself. Some of them appear to be very anxious to know more about God's word.

"Our C. E. meeting, held every Thursday meeting, seems quite a success. All the station children attend this meeting, and really take part *well* in each meeting.

"A women's school is held every day—taken by Mrs. Frame—and a Bible Class on Sunday afternoon taken by myself.

"I mentioned in last year's report that I was looking forward to going into some of the near towns to reach some of the women who do not come to us. During the past year I have had much joy in visiting some of these villages, and I feel sure God has blessed this effort. The people seem most anxious to learn to read, and they listen most attentively to the Gospel message. I should be glad if the friends at home would pray very especially for this effort, that the people may be willing to give up their old customs and accept the Lord Christ."

KIBOKOLO.

Long one of our most unfruitful centres on the Congo, KIBOKOLO has lately given promise and much more than promise. "Although we close the year with exactly the same number of members on the church roll," writes Mr. Lewis, "we have all felt that the work has never before been in such a hopeful condition. One of our members died a few months ago, and we have just baptized a young man, who has proved himself a faithful follower of Jesus for some time. He is a lad who came to me about five years ago, and has been with me ever since, and is one of the most reliable and helpful boys I have ever had in my care. He will be a great assistance to the small company of evangelists in Zomboland.

Itineration Work.

"In spite of the fact that we have been only two missionaries on the Station most of the time, we have done more outside work in the district than ever before. Mr. and Mrs. Hooper especially have given much of their time in visiting to the South and South-West. The reception we have received in all the places visited has been most cordial, and in many instances enthusiastic. Never before have we had so many invitations to go and teach the people the Word of God. How different from former days! I went on a trip through Nkusu to Ndamba country last October, and not once was I attacked. Eight years ago we met with quite a different reception—then they met us outside their towns with guns and knives. The fact is that our names are now well-known far and wide, and as soon as they find out we are 'white men of God' from Kibokolo, there is a warm welcome. Lately we have received several requests from hitherto unreached districts for us to come to them.

The First Sub-Station.

"The chief event of the year has been the establishment of our first proper Sub-station at Kinfut, a district comprising about twenty villages in the Nkusu country. The people at their own expense have built a school-chapel, and also a substantial grass house for the white men to reside in when visiting the district. Some years ago (thirteen years) the chief of this district sent his son to our School at Kibokolo, and later he sent a young girl who was to become his wife. These are the two who have now returned married to their native place and are accredited teachers supported by our little church of eight members—including themselves. There is a Day School with an average of 30 scholars, and at the Sunday Services they have about 150 or 200.

The Station Day School.

"The most important station work is our Day School. We have received a number of new boarders from distant towns, and we begin the New Year with a boarding establishment of seventy-two boys, and eleven girls. Mr. and Mrs. Hooper had charge of the Day School on the boys'

side for the first part of the year, while Mrs. Lewis teaches the girls and women. It is a heavy strain on them, for native helpers are not many, and Zombo boys and also women are exceptionally wild. But it is most gratifying to note the great change in behaviour and order on the part of the children. Mr. and Mrs. Beale are now in charge of the School and are putting much heart and energy into it, while my wife keeps on her part with the women. There has been a great change in many of the lads lately, and about twenty of them have expressed a desire to follow Christ. Some of them are young, and perhaps do not quite understand the whole meaning yet, so none of them have been baptized. We give them special Bible teaching in a weekly class, and if we see proof of their sincerity we hope next year to receive some into the Church.

Medical Work.

“Dispensary patients are not so numerous as in previous years. We have become stricter in the matter of asking a small fee, and those who came for the sake of getting ‘something for nothing’ have ‘recovered their health.’ But we have done much more medical work in the villages during itineration than ever before. This, however, does not appear in the returns.

“Classes have been held as usual for advanced lads, and Mrs. Beale has a good women’s class every Sabbath afternoon.

“At Kibokolo we have tilled the ground often with tears, and also planted—now we see the growth of the trees, and the blossoms give forth agreeable perfume, and there is a prospect of a glorious gathering of ripe fruits.”

SAN SALVADOR.

The disturbances in the San Salvador district are now known all over the civilized world, and it was to be expected that they would find some place in the Station Report.

“It is only possible for me to give a brief and incomplete account of this last year’s work here,” writes Mr. Bowskill. “I am writing this while the country from end to end is in a great ferment; with rumours of war in the air, and with fears in many hearts that a great storm may soon burst, bringing devastation in its train. For a long time the natives bore patiently the horrible persecutions inflicted on them by certain Government officials, but when their own native king joined hands with these officials against them, they could stand it no longer, and rose in rebellion.”

Results of Under-staffing.

“For the first part of this year this station was so pitifully under-staffed that the greater part of the work had to take care of itself. And with the inevitable result—a serious decline all around. On my arrival here in June, I found I had a task before me which made me quail with fear.

And ever since then I have been striving early and late to pull things around, and I have by no means succeeded yet. Had this war trouble not come, I had hopes of seeing matters restored to their former prosperous state ere many months passed, but now these hopes are far from strong. Nevertheless I cannot write a gloomy report: there have been continually signs that God is working in our midst; the fact that 111 people were baptized is surely enough to make our hearts full of gratitude to God. It is a small number compared with what we anticipated, but it would be reckoned almost a miracle if it happened in a church in England."

Enthusiastic Giving.

"And then there is the matter of our Church debt. All our Native teachers are supported by the monthly subscriptions of our church members. I found a debt of a thousand francs when I arrived. I sent for all our teachers and asked them what they could suggest that this debt might be wiped off. They themselves proposed that they should each forego two months' salary and so lighten the burden for the current year. They also said that if any debt remained at the end of the year, they would take no salary till it disappeared. I can assure you, my heart welled up with thankfulness when I heard this generous and hearty proposal. And they carried it out."

"The heavy building operations—hospital and medical buildings—which have so handicapped us for the last few years, are almost completed, and now that our staff is numerically what it ought always to be, we are hoping to see great things done during the coming year. We have no cause for despondency; weeds grew because there was no one to do the hoeing; the flock got scattered and torn by wild beasts because of the insufficiency of shepherds. The harvest was poor because the sowing was scanty. We hope to remedy these things now, and by God's help we will. And I trust that this time next year, when I sit down to write the report of the year, I may have to chronicle a season of glorious progress, a year full of the blessing and favour of our Lord."

KINSHASA.

KINSHASA is now one of the five townships of the Congo, and surveyors are at work laying out avenues and roads. Close to our station is being built one of the biggest wireless installations on this coast of Africa. It is well on the way, and already the missionaries can send wireless messages to Bopoto, Yalamba, and Yakusa *via* the State stations near these places. "The telephone is coming," writes Mr. Howell, "and we can now, by going to the Post Office, talk to Mr. Ross Phillips in his office at Matadi."

The Mission at Kinshasa, however, has had an unfortunate experience during the year, and for the first time shows a decrease in

membership. A Christian chief, having become afflicted with sleep-sickness, lost his faith in Christ and turned to the witch doctor for help.

“He put up fetishes, and made his people follow in his steps, and so to-day here we are with reduced numbers and sorrow in our hearts. He lies at the gate of death, mad, but not lost, and we hope to hear that ere he passes there may be a gleam of light to cheer us and the few who are troubled about it in the villages.

“There is yet one other prominent question—the needs of this growing place. We shall have to change our methods, may be, to meet these new needs. We pray for grace and gumption to go ahead, and go ahead in the right way. We are confident of success. God is in the battle, and the victory is sure.”

UPPER CONGO. UPOTO.

“Unusual days,” writes Mr. Kenred Smith, “have brought brightness and hope into an uneventful and ordinary year at Upoto. One such day was the Anniversary Day of the opening of the Upoto Church. That occasion was marked by a crowded congregation and a collection amounting to over £17. Another such day was the day when our new colleague, Rev. W. D. Reynolds, B.A., B.D., was welcomed at Upoto; and other such days have been the days when men and women, youths and maidens, have openly confessed Christ by baptism in the waters of the River Congo.

The Church.

“Forty-six candidates have been baptized during the year, but a large number of suspensions and erasures from the Church roll has reduced the total of our Church members in good standing. Quite a number of young men have been led astray by palm-wine drinking. The prevailing passion for palm wine has perhaps, increased since secret and illicit stills for the manufacture of palm wine spirit were introduced into the district. Although Government Officials took prompt measures to stop the output, the taste for alcohol seems to have increased, and has become a serious menace to many of our Church members.

Women's Work and Medical.

“Good progress has been going forward in the work amongst the women of the district by the wives of the missionaries. Over 9,000 attendances at the Dispensary, five white men (Traders and Government Officials) receiving medical attention, and nursing on the Station, with the usual amount of maternity work and minor surgical operations, has meant a

good year of Medical work ; while gifts of over £20 for medicine and attention, has proved that some patients, at least, have been grateful for help and healing.

“ The School work amongst the boys and the women and girls, carried on by Mr. and Mrs. W. L. Forfeitt, is in their absence being energetically done by Mr. and Mrs. J. H. Marker, while the workmen of the Station have also received instruction during the year.

The “ Grenfell.”

“ Owing to a number of reasons outside our control we have only had the S.S. *Grenfell* for one term of five weeks, but during that time Mr. and Mrs. W. L. Forfeitt made an Evangelistic tour up the Mongala river, and Mr. and Mrs. Marker up the Itimbiri river. One inland Itineration to Ngwenjali was made by Mr. and Mrs. Marker, and another by Mr. W. L. Forfeitt.

The Children.

“ A successful Service for Children has been held during the year, and the splendid attendances week by week shews how much the little ones appreciate their own service.

Literary Work.

“ Spare hours, and even rest hours, have been given by the missionaries to Translation work, and the first whole translation of the New Testament into the Lingombe language has been accomplished. A good deal of the work needs revision, but with thankful hearts your missionaries record this stage in the history of their Translation work.

Teachers.

“ The problem of a sufficient supply of efficient Teacher-Evangelists is ever present on the Congo. At Upoto systematic training of a number of young men is now going forward with the earnest hope that after a few years our supply of more efficient Teachers will meet some of the demands of the district.

“ The Preaching Bands have preached regularly in the surrounding villages, amongst three tribes, without opposition, and oftentimes have been heard with marked attention. Also Outpost work has been steadily carried on, and the increasing number of Church members from the surrounding villages marks out this as not the least important of all the work being done in the district.

“ There shall be an handful of corn in the earth upon the top of the mountains, the fruit thereof shall shake like Lebanon.”

BOLOBO.

BOLOBO has had no less than five of the staff away on furlough for the whole or part of the year, and it is a matter for great thankfulness

that in spite of this we can report steady progress of the work in nearly every one of its many branches.

“Of baptisms there have been 216, less than last year owing to a slight decrease in the number from the immediate neighbourhood of the Station. In the Lake Leopold II. district the total was greater even than last year, which we thought was exceptional. Monies collected from the members shew an increase, amounting to £122 3s. 4d., with an additional sum of £15 3s. at Lukolela. But the reserve fund has been largely drawn upon, in fact almost exhausted, the total expended on outpost work being £152 2s. 1d. This has meant nearly doubling the number of evangelists supported by the church, there being now forty-seven. The presence in the region of the Lake of a large Roman Catholic Mission has stimulated our members there, some of the evangelists consenting to a reduction of their small allowances by one-third to make an increase of their number possible! So we close the year with a total of 707 in membership, after a thorough revision of the roll. This does not include the members (68) at Lukolela.

The Schools.

“School work has been well maintained since the departure of Mrs. Clark by Mrs. Stonelake, and later by Miss de Hailes, assisted by our new workers, Miss Wilson and Miss Hickson. Our boarding school on the Station continues a most important feature of the educational work. Boys come to us from distances varying from 20 to 150 miles away, and after two or three years return to their homes, many of them with a saving knowledge of Christ. This is to a considerable extent the reason for our success in the Lake Leopold II. district.

Industrial Work.

“Industrial training has occupied, as usual, a large position. Brick-making, bricklaying, carpentering, printing, bookbinding, painting, etc., etc., have been carried on without intermission. All the building and repairs are executed by the lads, no men from the coast being necessary. The lads are now engaged on a new carpenters' shop, the old (temporary?) one having done service since 1895.

Literary Work and Printing.

“In translation work we have made a beginning by the publication of the Old Testament, the book of Genesis having been issued in conjunction with our friends of the American Baptist Mission at Tshumbiri. The Bolobo Press has had a busy year, employing a staff of twelve. Besides the usual school readers and other books, we have issued quarterly the *Congo Mission News*, for the Conference of Protestant Congo Missionaries, and the *Congo News Letter*, for the American Mission. Work in hand now includes the ‘Acts’ for Bopoto, a revised edition of Mr. Stapleton's Bangala grammar and dictionary, and ‘The Days of the Prophets,’ a book in our Bobangi language which will complete the Old Testament History. In connection with the Press, the sales of books and stationery have been large, and our stall on the beach, for the crews of passing steamers, evidently meets

a great need. The number of men teaching one another to read and write on Government and trading steamers must be very large.

Lukolela.

"Lukolela has been visited several times, Miss de Hailes spending some six or seven weeks there during the year. We much regret that the fewness of our numbers during the year has prevented our giving adequate attention to the work there.

Medical.

"Although the Medical work here will be dealt with in the report of the Medical Auxiliary, we feel it should also have a place in this report. The presence of the Liverpool Hospital on the Station is no doubt exerting a great influence for good in the district. Dr. Girling, assisted by his indefatigable wife, has had a busy year, the accommodation provided being taxed again and again to the utmost. Dr. Girling takes a full share in the Station services, and is, besides, responsible for one of the large classes for enquirers.

Services.

"It goes without saying that the services have been held regularly. These are the work of the station. Alas that stress of other work often prevents proper preparation.

"Meetings for girls and women are held regularly, and are now better accommodated in the re-constructed 'Melbourne Hall.' And, of course, the ladies have been busy throughout the year in the training of the girls attached to their households.

"Plans and specifications for the roof of our new church are now in the builders' hands and we trust the coming year will see, if not its completion, very substantial progress in the erection of this very necessary building."

"Have I not shown," concludes Mr. Scrivener, "that we have abundant cause for gratitude? May God help us to 'attempt great things,' relying on our 'great resources' in Him."

YAKUSU.

"In the main this has been a year of good things," writes Mr. Millman. "The staff has been kept complete without any break-downs; the evangelistic steamer *Grenfell* has lent us its aid, and there has been a gratifying increase of Church membership. During the year there have been added to the Church by baptism 221 members, the largest number in any one year since the first baptism in 1902. Most of these have been awaiting acceptance for two or three years. Last year Mr. Wilford reported that there were over 400 applicants for baptism still on the books, and the number of examinations recorded this year for admission to Church membership exceeds 500.

The total number of members on the roll is now 671. These live in 70 different villages in a district 100 miles long and 20 miles wide. Owing to deaths and to other causes the actual advance is 201.

Gain by the "Grenfell."

"The full staff, and the coming of the *Grenfell*, made it possible to examine the applicants in their own towns, which is manifestly a great advantage. Then, too, the ceremony of baptizing the candidates before their own townfolk and relatives was of more value than if performed at Yakusu.

School Work.

"The school work in the villages, though a little better than last year, is not yet very encouraging. The present improvement is due to the *Grenfell's* visits, but it has not yet been possible to keep the new steamer long enough in the Yakusu district to enable us to exercise efficient oversight over schools as well as Churches, let alone the evangelising of villages where there are neither schools nor Churches. Although it has not been to us all the help we hoped and still expect, yet by its aid the itineration has been done better than ever before, and both schools and Churches are already feeling the benefit.

The Bamanga.

"The Bamanga folk on the North, whose school teachers were withdrawn some four years ago owing to the failure of the Native Church to provide the needful funds, have recommenced the work. Altogether there are now 79 out-schools at work and there are, besides, a score of other villages where work is carried on in a more or less regular fashion by occasional visitors. The numbers actually examined by missionaries on itineration reach nearly 3,000.

"The Roman Catholics are planting native teachers about where they can, side by side with ours, on the ground that, having a choice, more may be suited, with the result that disaffected ones try to play one off against the other either to get a chaplet to wear or to avoid our rules of regular contributions for the support of native evangelists and teachers."

Finance.

"The money subscribed by the Church members for this year is £42, which has sufficed to pay all demands, and there is no Church debt. The helpers in the schools are all voluntary workers, and the Evangelists agree to be satisfied with what the Church can give.

Training Institute.

"The Institute is at present unused, though Mr. Wilford has managed to have it in session two or three months during the year in what time could be spared from the other work. Since my return I have not yet been

able to re-open it while the other missionaries have been away on the *Grenfell*, but I hope, after completing what remains of district visitation, to be back in February and settle down to that for which there is no greater need just now in all our work.

Medical Work.

“The Hospital is still only a hospital-dispensary, and Miss Gee, who came here expecting to be fully occupied as a doctor’s adjutant in a sick ward, has had to be content with what honours she could attain as chief apothecary. God has blessed her and she has had some wonderful successes. Moreover, the principle of paying for medicines has been irrevocably established.

Station Schools and Women’s Work.

“The Yakusu Station School for boys has been in Mr. Pugh’s hands. The daily attendance is about a hundred. The Girls’ School of about sixty is under the direction of Miss James, and the Women’s classes have been taken by Mrs. Wilford and Mrs. Pugh. The C.E. is prospering and the Enquirers’ Class under Mr. Pugh is bearing good fruit, but the Members’ prayer meeting leaves much to be desired. Pray God He will increase the love of united prayer. The Sunday School for juniors, that was started some years ago by Mr. Wilford and closed by him last year while the staff was so small, has been re-opened and continued throughout this year by the unmarried lady missionaries. It has been held in the Hospital waiting room.

The Staff.

“The staff during this year has been a bigger one than before, and as the younger members acquire the language, we are becoming as a body more efficient. Now Mr. Mill has gone on furlough, and two out of three ladies are getting married, and it seems also as if the claims of forward work are such that others of our number will be moving on later. With these changes in view we cannot pre-arrange much for the coming year. But it has always been so, and God’s mercies have been new every morning.”

WAYIKA.

“It is still the day of planning and pioneering at WAYIKA. During the year,” writes Mr. Whitehead, “we had an increase in the number of workmen, which has enabled us to proceed more rapidly with the settlement of the station. This increase also demanded more supervision direct from the missionaries themselves, and the teaching which the men required occasioned for their teachers a very considerable amount of manual labour. This supervision and teaching in manual labour has been so paramount that the visitation to the villages on

the river and inland has had to be neglected for the present. But, of course, as soon as the necessity is over we shall, with joy, begin our itinerations."

Progress Made.

"The first house is nearing completion, and the bungalow has got as far as the floor. The fine steel boat which has been sent out to us is nearing completion; the men selected for the riveting were troublesome at first, but by the time a third of it was done they were getting into line. Our great difficulty in teaching this type of men is their utter denial of their responsibility for their actions, and you cannot put them on the right track while they blame somebody else, the tool, the substance they work on, the sun, the rain, the heat, the cold, anything but themselves. But immediately they yield the point and acknowledge their own error, it is easy teaching, and things are progressing in this line."

Work at Hand.

"But while the missionaries have not been able to do visiting, the nearer places have not been without attention. The young man whom we took from Mabondo has done a good work here in the weekly round of visits he has been able to pay. Generally fortified with a picture, he has gone forth sowing the seed of the kingdom in his humble way. He was not a brilliant lad but he was faithful, and his Christian life alone was enough to convert a tribe. We were sorry to part with him when his term was up.

"The time-expired workmen of the State and others have also had visits on the Sunday from Digwoso, our Christian Capita who came with us from Yakusu, and who is doing a steady work daily. His wife has not yet got through the primer, but in spite of the many calls of her family of five, she gathers the wives of the men together daily in the afternoon for school at the site; while Mrs. Whitehead gathers the boys, and all others who will come, at the brick house where we still live, for the main school. Two good houses have been erected to house suitably the men and boys.

"We hailed the advent of Mr. Wilkerson in July with great delight, and wish him a long course of happy labour at Wayika."

Medical Work.

"Over 5,000 attendances to receive medicine have kept Mrs. Whitehead very busy most mornings, but this work is steadily growing both in extent and in its influence in securing the goodwill of the people towards the Gospel message."

ITALY.

IT gives Mr. Landels great pleasure to be able to write more cheerfully of the work in Italy than has been possible for some years past. We are still in the days of small things, but the fact that we are able to report two and a half times as many baptisms as last year, gives us good reason to hope that we are about to reap an abundant harvest. This hope is strengthened by another fact ; that at the present time in his own district the missionaries are preparing other eighteen converts for baptism.

The new distribution of our forces will, it is hoped, result in great good. The removal of Mr. Wall from Florence to Turin, while it means a loss to the former city, will be a great gain to the north ; and those of us who know Signor Rivera best, have no doubt that he will be able to carry on effectively the work in the Tuscan capital. Mr. Wall, in Turin, will have an excellent assistant in Signor Gresafi, a man full of energy and zeal, and of wide experience, who has lately been added to our staff.

“The Churches in the S. Antonino district are fortunate in having Signor Buffa as their bishop. He is highly esteemed by all who know him, for his sterling character, for his great gifts, and for his abundant zeal. The late Rev. Forbes Jackson gauged his character well when he wrote of him : ‘Signor Buffa has the character of a man who could kill two men at once, *i.e.*, you with kindness, and himself with rendering it.’

“The removal of Signor Renzi to Genoa will strengthen that station, and we trust that he will be able, before long, to take such a hold of the work as to render possible the retirement of Signor Nardi-Greco, who is now seventy-four years of age.

“I lately visited the Churches in Florence and in the North, and everywhere was greatly cheered by the signs of the good work being done, and filled with hope for the future.”

ROME.

“The work in the Eternal City has, during the past year, been exceptionally difficult, not only on account of the opposition of the Papal Church, and of the economic condition of the people, but also, and principally, because we have been so short-handed. For a large part of the year we have been three male workers, where formerly there were six ; and of the three, one is an old man seventy-three years of age, who, in ordinary course, should have been put on to the retired list. The work has greatly suffered through the removal of Signor Buffa to the North. He was the youngest among us, and had gifts which were very valuable to the work. It is well-nigh impossible for us to supply his place.

“Notwithstanding the smallness of our staff in Rome, a large amount of work has been done. During each week, in connection with the Mission proper, some seventeen services are held, and in addition to these there are five Sunday Schools. The baptisms were only six, but at the present time in our catechumen classes there are double that number of enquirers, who before long will publicly profess Christ.

“The work in Piazza Lucina is the least encouraging and the most difficult. There are, nevertheless, signs that things are improving. The attendance at the Sunday morning worship is increasing, and in the evening we get a good attendance at the public meeting for the preaching of the Gospel. We find it, however, very difficult to get people into the week-night services. The most encouraging meeting is that for prayer on the Monday evening. There are usually about forty people present, and a true spirit of prayer is manifested among them. Suffice it to say that in the short space of an hour as many as fifteen prayers are offered to God, both men and women taking part. This meeting fills us with hope for the future.

“A good work is being done in Via Urbana. The brethren there seem to be filled with love for one another, and with zeal for the cause of Christ. This happy state of affairs is due in great part to the influence of Signor and Signora Petocchi. The latter is a great power for good, and it is largely for her sake that I am anxious to keep Signor Petocchi for as long as possible on the active staff of the Mission. He, too, works with zeal, and is much loved by the people, but the weight of seventy-three years, forty-three of which have been spent in the service of the Mission, begins to tell upon him.

“In Trastevere, too, there is much to encourage. The work there has suffered from not having a fixed evangelist in charge. For some time back I have been giving special attention to this branch of the Mission, but my many occupations have prevented me doing all I could have wished. We have now arranged for Signor Besesti to take charge there, while Signor Nagni and I manage Piazza Lucina and Via Urbana, Signor Petocchi having the pastoral care of the latter place. By this arrangement we hope to work the whole field more effectively.

“The work in the two hired halls has been carried on with energy. Via degli Equi has been under the care of Mr. and Mrs. Petocchi, who have a flourishing Sunday School of about a hundred children, and two evangelistic services during the week. Many of the most zealous members connected with the Church in Via Urbana have been gathered in this hall. In Via Cola di Rienzo the evangelistic services have been well attended, very largely by soldiers. This station has been under the charge of Signor Besesti, but, under the new arrangement, will pass into the hands of Signor Nagni.”

The Provincial Work.

“Our provincial work is carried on from six principal centres :

“1. **Civitavecchia.** Our brother, Ignazio Rivera, was stationed here for about a year, and enjoyed much blessing. Seven baptisms were the visible results of his labours. On his removal to Florence, his place has been taken by Signor Vittorio Bertrando.

“2. **Tivoli.** Signor Dal Canto, formerly of Rome, is now living here in semi-retirement. There are few members connected with the Church, but

he has a flourishing Sunday School, with sixty-eight on the roll, of whom fifty attend regularly. In addition to the sixty-eight, numbers of other children come occasionally.

"3. **Terni.** I have been much pleased with what I have seen of the work here. Signor Pasella and his wife are full of zeal, and have gained the respect and affection of the whole district. The beautiful little hall is a credit to the Mission, and the services are well attended. There are five converts who will be baptised in the course of a few weeks. Mrs. Pasella, who is a fully-certificated teacher, has had a day school which has been well attended, and has proved a useful auxiliary to the work of the Church. Signor Pasella regularly visits a large number of out-stations, in several of which we have groups of believers.

"4. **S. Benedetto.** This station has suffered through the removal of Signor and Signora Besesti, whose methods, excellent in themselves, could not be altogether adopted by those who followed them. Signor Bottazzi and his wife have had, therefore, a trying time, but they seem to be getting over their difficulties, and are looking forward to a period of blessing.

"5. **Montenerodomo** is very out-of-the-way, placed on the top of a high hill, at an elevation of between three and four thousand feet. Signor Re and his wife have to lead a hard life. They are full of zeal and of good works, and have had the joy of seeing some fruit to their labours. Arrangements were lately made for the baptism of three new converts, but, unfortunately two of the candidates, at the last moment, were prevented from coming. This was all the more disappointing, owing to the fact that there is no water in the town, and that all that is needed to fill the baptistery has to be carried up on mules' backs. Signor Re regularly visits a number of places where there are groups of believers, or where there are those who are interested in the Gospel.

"6. **Pescara.** In Pescara, on the shore of the Adriatic, we have a small Church which has, nearer than any in connection with our Mission, reached the point of becoming independent and self-supporting. The pastor, Signor Giuseppe Motti, has a small pension, and gives his services free of all charge. He lately had the joy of baptising three new converts. All that the Society contributes towards the support of this station is fifteen francs a month (£7 4s. per annum) for a part of the rent."

Christian Endeavour.

"In connection with our Churches in Rome, a Society of Christian Endeavour was formed some time ago under the presidency of my son Reynold. We have already fifty members connected with it, and they are full of zeal and of earnest desire to do something for the cause of Christ. The Society meets once a week, alternately in Piazza Lucina and Via Urbana, and its good influence is being felt in both places."

Future Policy.

"I feel that the time has now come in which steps ought to be taken to render at least our provincial Churches independent and self-supporting. The much harder problem of the city Churches will be dealt with later on. In the meantime I am working out a plan for the provinces which I think

ought to be effective, and which, after being discussed at our next Missionaries' Conference, will be sent on to London for the approval of the Home Committee. This is a question about which I have felt very strongly for many years past; but until the present I have never been free to take action, except in the case of the Churches in the Susa Valley, which, by the grace of God, have very nearly approached the ideal."

BRITTANY.

"I am glad to say," writes Mr. Jenkins, "that, despite difficulties and shortcomings during 1913, it has been a period of steady work and progress, and of cheerful and brotherly co-operation between all the workers in the Mission. The general condition of the country is encouraging, for education is spreading rapidly among the lower classes, through the national schools. The rural population is becoming more prosperous, and consequently more independent, whilst the social and moral problems, which are to the front, exercise the thought and mind of the people. All this is favourable to the Gospel, and detrimental to a religion of blind obedience to one man, like that of the Church of Rome."

MORLAIX.

"In Morlaix the French services have been continued on the Sabbath, and have been attended with praiseworthy regularity by our French friends, who, though belonging to different classes of society, keep well knit together by the bond of the same Spirit. A few Roman Catholics also follow our services, and reckon themselves as belonging to the body of believers. We have lost some good friends by death, and others by removals to other centres. One of the former was a lady friend who formerly was a Roman Catholic like her husband, but they both left the Church of Rome some years ago. On the death of her husband the widow came to Morlaix, and took a great interest in our work. Her death was a great loss, and so was the removal to another town of the engineer of the Government tobacco factory, who was a Protestant like his wife, and never failed to attend our place of worship. Their place has, however, been supplied since by two lady professors of the young girls' college. The Bible Class and the small Sunday School for the younger children have been kept up by myself and my wife through the year.

"The Breton meetings at the Madeleine, a suburb of our town, have been encouraging, both as to the number and the standing of the congregation. The Clergy close their eyes when the people spend the Sabbath in drinking or dancing, but if any come to our meetings they are immediately on the warpath. People are, however, getting bolder, and resist if once they have felt the power of the truth. An aged woman who lived at the Madeleine, and had for a long time past been a regular attendant of the Breton meetings, died. When she was on her death-bed some neighbours suggested that a priest might be called in, but the old woman firmly refused, and as her family was well aware of her sentiments, I was asked to hold a meeting on the watch-night, and to perform the funeral on the next day.

“The work on the sea-coast, at Primel, has occupied a good deal of my time and attention, owing to the persistent efforts of the parish priest. This man has built a chapel and a Primary School in the place, hoping to destroy our work, and shows himself unscrupulous in the means he uses to draw away the children from our Infant School. He has only been partly successful in his efforts. The meetings, if not quite so well attended, are followed by those who are most intelligent and interesting from a religious point of view, whilst our teacher, Miss Oria, has been able to keep together her twenty-four pupils. On the other hand, Miss Oria is strongly of opinion that it is necessary that the Infant School be changed into a Primary School. The reason is that the children cannot remain in an Infant School beyond the age of seven, when they must pass into a Primary School, and the consequence is that they must either go to the National School, which is far off, or to the Roman Catholic School, close by, and either way are lost to our influence. I wish the Committee could see its way to grant us the means of carrying out such a plan.

“The Sunday School numbers thirty-five boys and girls, who meet on the Sunday morning. The Misses Jenkins give the work their support in every way they can, by visits to the people and to the sick.

“We had the pleasure of securing last year the service of Mr. and Mrs. Rousseau to take the direction of the Guilly School, and they entered upon their duties after the summer holidays. About Christmas-time, however, we had the sorrow of losing Mrs. Rousseau, who died after a few days' illness. Mr. Rousseau writes that he has seventy-one pupils (boys and girls) in the School, and that during the few months he has been at the Guilly their progress with regard to School work, cleanliness, and behaviour has been satisfactory. The number of Sunday School children is thirty-five.

“The Breton services have been carried on at the Guilly School on Sunday evenings by our friend Collober, and have been generally well attended.

“The work at Lanneanou, under the care of Mr. Collober, has been carried on, on the Sabbath, as usual, and the attendance has been good. On week days the meetings have been held in three different hamlets, at regular intervals, and as far as opportunities have presented themselves, in several homesteads between Lanneanou and the Guilly. The effect of these meetings cannot easily be gauged by our standard of conversion, but they are certainly effective in spreading the knowledge of saving truth. The parish priest has ceased to speak publicly against Protestants, knowing that such conduct would not meet with general approval.

“Our sister, Jeanne Yvonne André, after an absence of several months at the Guilly, returned last October to Le Cloître, and resumed her duties there as a Biblewoman. The meetings have continued through the winter. I cannot say that the attendance has been what we could have wished; but our experience is that it takes more time to form a congregation in a village than in a hamlet, and the cause is simply that in every village you find three men whose interest is to keep things as they ever were—the priest, the publican, and the rich farmer, who is generally the mayor of the village, whilst in the hamlet these three friends are rarely to be found together. We have, however, some faithful and interesting friends at Le Cloître, who come despite all difficulties, so that we are bound to go on hoping that things will improve.

“ Our brother David pursues his work at **La Feuillie** and **Kellercun**. He meets with scant encouragement at La Feuillie, owing to the indifference of the people and the influence of the vicar and his curate, so that he has several times suggested the desirability of making Huelgoat his centre instead. This plan would offer some advantages, no doubt, but the drawback is that Kellercun would in that case receive scantier attention, being eight or ten miles from his residence. I hardly think, therefore, that this plan is to be recommended for the present.

“ At **Kellercun** things are encouraging. The meetings are well attended, and the people accessible and interesting. Our friend Hervet, the aged colporteur, and his wife, are a great help to the work there, as they visit the people and are ever ready to give them a hand at any time they need it. Mr. David has occasionally preached in different hamlets about Lafeuillie, but has not, as yet, succeeded in getting a permanent footing in these places.

“ Mr. Hammer Jenkins is getting on with the languages, and more especially with the French, in which he is sufficiently skilled to hold conversations; but it will take some time yet before he is in a position to undertake public speaking with ease. He visits Roscoff once a week, and gives religious instruction to the children of a Protestant family there, and tries at the same time to get acquainted with the Roscoff people with a view to future effort in that part of Brittany. He goes once a week to Primel to teach the school-children to sing by the tonic sol-fa system, and he also accompanies me in my visits to the rural districts.

“ Our colporteur Norvan has kept at his work through the whole year, selling the Scriptures and giving his help when needed for the meetings in the country.”

THE ARTHINGTON FUND

INDIA

CHITTAGONG HILL TRACTS.

Population, 153,830 (1911 Census). Tribes—Maghs, Chackmas, Tipperas, Mroongs, Mroos, Khyengs, etc. Religion—101,177 Buddhists, 14,239 Hindus, 5,098 Mohammedans, 33,144 Animists, 172 Christians.

Our work in the Chittagong is now arranged in two districts, Chandraghona being in the care of the Rev. P. H. Jones and the Rangamati centre being in charge of the Rev. George Hughes, who has now resumed his old work after a period of absence. The Hospital work at Chandraghona is superintended by Dr. G. O. Teichmann, whose report appears in the medical section of this volume.

CHANDRAGHONA.

Mr. Jones writes: "The chief thing we aim is that **Chandraghona** shall be a strong station from which centre the work can spread as quickly as thorough organization can be built up. The foundation of all village work must be the village school, but such schools can only be founded as teachers are supplied by the Chandraghona Boarding School.

Chandraghona Church.

"The Church is managed by the Indian Staff with R. L. Biswas, the Hospital Assistant, as Pastor. There is an attendance of about sixty at the Sunday evening service and half that number at the Tuesday prayer meeting.

Christian Endeavour.

"The Christian Endeavour has been divided into four classes—for women, children, active workers, and illiterates—as it was found that in the general meeting only the staff took any real part, and the subjects they cared to discuss were not suitable for the others. The Children's Endeavour has been a great success. The children both arrange and conduct the meetings themselves, and they take much greater care in preparing the subjects than the seniors. This meeting has been quite a revelation to

us, and is one of the most encouraging features of the year's work. In their own meetings we are surprised at the confident way that it is taken for granted that Christianity is the one true religion, and impressed by the fervent prayers that are offered for the conversion of their own tribes and that they themselves may have the grace to engage in this work.

Boarding School.

"The number of girls increased from six to twelve, which enables us to start next term with a Bengali lady teacher in charge. The boys number sixteen. A Magh boy, who went from the old Rangamati School to Serampore, has returned here as Schoolmaster, another of our boys is in the Government training class for teachers at Rangamati, and one of our girls is being trained, with the approval of the Director of Public Instruction, in our own school. We have at last arrived at the point where we can confidently expect to turn out regularly one or two trained teachers every year, and thus push out our organized work into the district. To begin teaching children the alphabet in order to get trained teachers is a slow but very sure process, and directly one or two get through there is a larger number in each lower class ever following on. One is tempted to dream of the way this will change the conditions of our work during the next ten years. As usual, all our boarders were sent in for the Sunday School Union Examination, and with one exception all passed.

District Work.

"This has consisted almost entirely of the occupation of Arachari as an out-station, with three Sunday services, a day school, and two village agricultural banks. When we have gone further afield it has been simply with a view to the occupation of Kakrachori, a day's journey further on, during the present cold weather. As we have no preachers now, touring has to be done alone until the Boarding School supplies helpers."

Language and Literature.

"In every Magh village there is some one who can read the Burmese characters. We are desirous of getting the Gospel of Mark, in Maghi, written in these characters, distributed far and wide. The translation of this Gospel and also the Sermon on the Mount will be finished by the end of the year. The Roman characters are the only ones suitable for our organized work. We have now overcome the various difficulties of representing Maghi in these characters, and this system of reading is being taught in our schools."

RANGAMATI.

Mr. Hughes writes: "It is good to be back again in our old district and at our old work. Our work in Calcutta was the same—with a difference. It was this difference we longed for. Now we have it and are glad.

Itinerating.

“When Mr. Wenger left, the itinerating season was over. We wish Mr. Wenger, who delights himself in long tours, were here to write his experience during the last cold season. He found the people everywhere very ready to listen to his message, and as usual had no difficulty in selling hundreds of Bengali Gospels and other Christian literature. Our hands, however, were filled with work from the day we took over charge.”

Famine.

“When we returned from furlough in 1905, it was to find the district in the grip of famine. We returned in April, 1913, to meet the same experience.

“This year the Government with unusual alacrity came to the people’s aid, with relief to the amount of £8,000. Its great value lay in the fact that help rendered thus early enabled the folk generally to set to and sow their seeds. But there was a submerged tenth of deeply destitute ones whose one harbour of refuge was the Mission House. The amount at our disposal was woefully small, but all the more acceptable because there was no help anywhere else. Some of our missionary friends came to our assistance to the amount of Rs.120, and with this sum many whose condition was extremely sad were encouraged to make a new start. For some three months the people came to us in crowds, and the verandah of the Mission House was thronged almost daily with hungry men who listened with commendable patience to all we had to say.”

Afterwards.

“They did not all stop coming when the treasury doors were closed against them. Some learnt the deeper hunger of the Spirit, and came again for no other reason than to hear the Gospel story told once more. The men folk of two villages, one a Chakma village of eight houses, and the other a Tipperah village of eighteen houses, declared themselves Christian. They came again and again, and have been visited several times by us. Marks of their sincerity are not lacking. These Chakma disciples went across the river to the Buddhist Temple, near the Chakma Chief’s house, and told the High Priest that they had become Christians, and would no longer be visiting him for instruction, or the temple for worship. We are specially pleased at this their boldness, for if one thing more than another has checked our work among the Chakmas, it has been a subduing fear of their own chief and a great dread of the inmates of this little Caesar’s household. We trust, now that ‘the break’ has been made, that Ramachand and his little company may be kept strong to endure, by His grace, all the future may unfold, and that we may clearly witness the advance of our cause all along the line.

“The Tipperahs, too, have offered a bold witness for Christ. Drunken and rowdy, as a tribe, especially upon festive occasions, these of ours have shown a great change in the way of abstinence from strong drink, and a general sobriety of speech and conduct. The usual sacrifices of pigs and goats and hens, etc., in times of storm and sickness, to appease the spirits oppressing them, have been withheld this year. They have duly honoured the Sabbath and have met regularly on that day for prayer and

praise. After each visit to them the report has been encouraging, and their neighbours have been found willing to bear witness to this change. Both villages are known far and wide as Christian villages, and they add 177 to the number of those who name the Name of Christ."

Station Work.

"We have been enabled during this long rainy season to strengthen our work nearer home in several ways.

"A prayer meeting has been held each morning at six o'clock for the past four months. The average attendance has been fourteen. An Enquirers' Class has met on Tuesday for further instruction in the way of life. A week-night service has been kept going with only one break, and has been well attended. On Sunday mornings, for five months, Sonaram and Kamal Charan have taken a student each with them for Sunday School work in two neighbouring villages. A delightful Bible Class has been held on Sunday mornings at seven o'clock, when some eighteen students from the Government Higher English School have regularly attended. They are mostly Chakmas and Maghs. On Sunday at noon our own school is held. Last year this school reported the regular attendance of four Christian boys. In May of this year we turned this into a mixed school after the Welsh model, and all on the premises, old and young, have been persuaded to attend. The average attendance has been fifteen. At four o'clock our public service has regularly been held, and on the whole well attended. Several outsiders have come in, and inquirers from outlying villages have seen that our little folk are diligent about their Father's business, and that the praise and worship of Him in His house is a source of pleasure and profit to us all.

Baptisms.

"Mr. Wenger had the pleasure of baptizing four about the beginning of this year, and the church at its last meeting accepted the application of others for this privilege."

SOUTH LUSHAI.

South Lushai is the name given to the wild, forest-covered mountainous region, lying just within the tropics, bounded on the north by the North Lushai Hills of Assam, on the south by the Lakher Hills of Arakan, on the east by the Chin Hills of Burma, and on the west by the Chittagong Hill Tracts of East Bengal.

In March the missionaries in this district celebrated the tenth anniversary of their arrival to commence work for God under the B.M.S. Twenty years ago the name of Jesus had never been uttered by lips **Lushai**. God, as such, was unknown and unworshipped. In every home throughout both the northern and southern hills the Evil One held complete and undisputed sway. Darkness covered the land and gross darkness the people. Then God's clock struck the hour, and His messengers, who had been waiting three years outside the closed door, had the inestimable privilege of entering Lushailand and kindling the first spark of light to disperse the gloom of ages.

Their first message was of a Saviour from sin : but the people had no sense of sin and felt no need for such a Saviour. Then they proclaimed Jesus as the vanquisher of the Devil—as the One who had bound the “strong man” and taken away from him “all his armour wherein he trusted,” and so had made it possible for his slaves to be free. This to the Lushais was “Good News” indeed and exactly met their great need.

Mr. Lorrain writes :

Mr. Anderson's Visit.

“The year 1913 was made memorable by the visit of the Rev. Herbert Anderson, who was accompanied by Rev. L. G. Webb of Chittagong. They arrived on January 24th and left on February 10th. Every department of the work was carefully inspected and tactfully criticized or commended according to its merits.”

Church Membership.

“Ten years ago we began with a Church membership of thirteen men and women who had been baptized by the Welsh Missionaries previous to our arrival in South Lushai. Last year these had increased to 199. A solemn baptismal service was held once a year at the time of the ‘Great Gathering’ of converts, and the average number thus annually baptized was twenty-six. Throughout all those years the Christian community had been increasing six times as rapidly as the Church membership, and it became apparent that our method was at fault. We accordingly wrote to the scattered congregations of converts pointing out the necessity for all true followers of Christ to be baptized into His Name. This led to the formation of a number of catechumen classes in different villages. Soon afterwards Mr. Anderson’s visit convinced us of the necessity of holding the Lord’s Supper more frequently than we were in the habit of doing. Then the Revival brought a new accession of spiritual life into the community and with it a desire to be as closely identified with the Master as possible. The result of this has been a much larger number of converts seeking baptism, and now we have set apart the first Sunday of every month for a baptismal service on the Mission compound, which is followed in the evening by the Lord’s Supper.”

The first baptisms this year took place at the “Great Gathering” in March. Including those who were admitted into the Church then, 140 have been baptized during the last seven months. The South Lushai Church membership now stands at 348, which is an increase of 155 over last year’s figures.

Solemn Covenant.

“We have introduced into our Church this year a Solemn Covenant which all who present themselves for baptism are expected to make before the congregation. This Covenant, after declaring the candidate’s faith in

Jesus as his Saviour, goes on to promise that he will, by God's help, seek in word and deed to do all in his power to glorify his Master and extend His Kingdom, systematically contribute to the funds of the Church, keep the Sabbath as a day of spiritual refreshment, worship, and Christian service, be regular in his attendance at the meetings of Believers, diligently read, or listen to the reading of the Scriptures, and never neglect the privilege of prayer.

"A printed copy of this 'Solemn Covenant' is given to each new Church member. Upon it is written his name and the date on which he was baptized. The idea is that the document shall be preserved carefully according to Lushai custom in a small bamboo cylinder, so that in times of temptation to laxity of life it may be a reminder of the day when the owner dedicated himself to God in the waters of baptism and may lead him to surrender himself anew to the Master."

Christian Community.

"To-day we are able to report a Christian Community of 2,647, scattered all over the district in 103 different villages. This is a net increase during the past twelve months of 1,103. In no previous year have we been able to record such an accession to the Christian Fold. The blessed influence of the Holy Spirit has been felt all over the field, and ever day of the year, on an average, has seen at least three women, men, or children leaving behind the bondage of Satan for the happy service of the Lord Jesus. Since the Revival began the tone of the whole country has been raised, and most of those who have joined our ranks of late have a clearer knowledge of the truths of Christianity than the older members had when they first became Christians. The only explanation which can be given is that the Holy Spirit is working in our midst and bringing to fruition the seed sown by our faithful evangelists and converts during the years which have gone."

Church Organization.

"At our last 'Great Gathering' it was felt that the time had come for an advance in church organization, and it was decided to adopt as far as possible the church government which has been found to suit the Lushais so well in the Northern Hills. It seems to be that of the Presbyterians, while the conducting of their services is much more akin to that of the Methodists.

"Our experience has taught us that the Lushais are born Methodists. No one in the early head-hunting days would have suspected that people so cruel and unfeeling as the Lushais were—and as many of them still are—could have hidden away within their hearts such a wealth of emotion. The love of God in Christ Jesus has brought this to the surface. It *must* find an outlet. To lead our Lushai Christians aright we shall, in the years to come, need much heavenly wisdom. We are not here to make them Eastern duplicates of Western Baptists, but to bring them to Christ and to so guide them that they shall develop along their own national lines into a strong Lushai Church of God, a living witness of the power of the Gospel to change savages into saints and head-hunters into soul-hunters. We look forward to the time when the Lushai Church shall be a happy blend of all that is best in Baptist, Presbyterian and Methodist, with something added perhaps which no Western denomination can supply.

“Elders have now been elected to examine and accept candidates for baptism, and to deal with all matters connected with their own church. The Elders of the Mission Station Church form a sort of central committee, which, for the time being, will exercise a certain amount of control over all the churches. Special meetings will be held on the Mission Station in the spring and autumn on the same lines as what has hitherto been called our annual ‘Great Gathering.’ At such times the Elders from the different churches will meet to discuss matters of importance. A committee has already been formed to appoint and pay the evangelists and deal with all matters connected with the finance of the church. Six evangelists are being supported this year.”

Revival Blessings.

“Last March, after an interval of five years, a wave of Revival blessing swept over the audience. This has been followed by Pentecostal experiences both on the Mission compound and in different villages. The Holy Spirit has come upon the people and revealed to them the love of God as displayed on Calvary so vividly that they have been completely overcome by grief at the thought of their own past ingratitude, or else filled with a joy so great that it could only find expression in rapturous hymns of praise, accompanied often by clapping of hands and other signs of excessive happiness. Many of the Christians have been lifted on to a higher plane of life altogether. Some have been so completely changed that they look upon their past Christian life with amazement and declare that they were not Christians at all. Many of the boys in Mr. Savidge’s boarding school have been converted, and several of them were baptized last week. Others are still under instruction in the catechumen class.

“In the village of Dawn large numbers of young people have been wonderfully blessed. A report reaches me that nearly all the boys and girls in the village have given themselves to Jesus. Little groups of these young folks go out into the neighbouring forest in the evening to commune with God. The girls, as they help one another with their plantation weeding, find opportunity to lift up their voices in prayer and praise.

“In some places far away the Holy Spirit has been working just as wonderfully. A short time ago a man and three or four lads came in from one of our distant villages—a place so difficult of access that of late years it has only been visited once by myself and twice by the evangelists. Our visitors said that they had come to be baptized. When they were questioned by the Elders and ourselves as to their faith and experience, their answers were surprising. In that far-off village the Holy Spirit had Himself instructed them through the printed Gospels, which some of them were able to read a little, and they had given themselves unreservedly to God. They had already suffered much persecution, and declared that they were ready to die for Christ if need be. As we listened to their testimony, one of the Elders exclaimed, ‘We cannot but baptize these brothers, for not one of us, I am sure, at the time of baptism had such a clear vision of God’s love and such faith in the Saviour as they have.’ Never did Christian converts enter the waters of baptism more joyfully than did those five young fellows, and they have now gone home to witness a good confession for their Master and Lord.

Sunday Schools.

“In Lushai our Sunday Schools exist for the purpose of instructing both Christians and non-Christians in the truths of the Bible, and teaching as many as possible to read the Scriptures for themselves. We believe in winning the boys and girls for Jesus. Their fresh young hearts turn as readily to Him as does a flower to the light. But our Sunday Schools are not for boys and girls alone. We try to get as many of the Christian adults as possible to attend, and as a rule we succeed in getting the majority of them. Small rewards of soap and safety-pins are distributed every quarter for attendance. The teaching is voluntary and honorary. There has been an increase during the past three years of 63 schools and 1,718 scholars, and during the past twelve months of 21 schools and 795 scholars, so that we have now 76 schools and 2,190 scholars.

“A number of the teachers and scholars went in for the All-India S.S. Examination again this year, with the following passes: Teachers' Department, 4; Senior Department, 10; Intermediate Department, 15; Junior Department, 27; Oral Department, 18. There was only one failure—a little girl in the Oral Department. The topmost candidate in each of the first four departments mentioned won a silver medal.

Education.

“It has been very difficult to establish day-schools in the villages of South Lushai on account of the small number of boys willing to attend regularly. Up to the present the educational work has been largely concentrated upon the Mission Station, where we have a boarding school for boys with 57 pupils, and a smaller one for girls with 3 pupils, making a total of 60 boarders. Only three boys in the whole school are now non-Christian. Besides these 60 boarders we have some 24 boys coming daily from neighbouring villages to attend the classes, making a total of 84 pupils. Within a radius of about seven miles we have three village schools which we hope will be the forerunners of a much larger number before long. These schools have 17, 20 and 34 pupils respectively.

“Female education in South Lushai, however, is a problem which has yet to be solved. A Lushai girl, from the time she is about four years of age, begins to help her mother. She is constantly busy and so useful that she cannot possibly be spared to come to school. We have a girls' hostel capable of accommodating a matron and some 12 or 15 pupils; but up to the present that good woman has only 3 girls under her care.

Medical Work.

“The dispensary work has been carried on ably by Chalhiana since Mr. Savidge's departure. He reports 4,146 attendances.

Literary Work.

“A great deal of our time has been spent of late upon translation work. The Epistle to the Romans and a revised edition of the Acts of the Apostles are in the Press. The first and second Epistles to Timothy, and the Epistles of James and John, are in preparation, and will shortly be in print. A

supplement to the Lushai Hymn Book has recently been printed by the new Aijal Christian Press in the North Lushai Hills, which brings the number of hymns in the Lushai language to over 400. The great increase of converts in these hills, both in the north and in the south, makes it imperative that the Lushais should be given the whole Bible in their own language, and especially that the New Testament should be completed as soon as possible. We have now in regular circulation the four Gospels, the Acts of the Apostles, and the first and second Epistles to Corinthians. To these will soon be added those portions which are either in the Press or in preparation."

KOND HILL TRACTS. UDAYAGIRI.

Udayagiri has a population of 81,730. Of these 982 are Christians. Some 40,000 are designated Hindus, and the remainder Animists.

Mr. Millman writes that the Christians in the above table are mostly Roman Catholics, and except for the workers here, and stray officials, there are no Protestants. At the next Census, however, a number of Baptists will be included.

The People.

"Attached to every Kond village there are a few Dom houses, more or less apart. These interesting people perform all sorts of menial service for the Konds. They are weavers, petty traders, and act as middlemen between a Kond and a plains-trader. They attend weddings, deaths, and sacrifices in the character of musicians. They have a wonderful propensity for thieving, and three villages quite close to us provide more criminals than all the rest of the district of Udayagiri. But our largest school taps two of these villages, and it is a remarkable fact that during the last three years crime has been on the decrease. One drink shop has been closed, and a second, from being the most highly licensed, at the last auction sales this year only brought Rs.750. We have both Dom and Kond children in the schools, and the Dom boy or girl is, in nearly every case, the apter pupil.

Educational.

"Our first school at Mallikapori, now five years old, is fully up to the standard required by the Government for a Primary School. It was inspected for the first time in September, 1912, and has received its first grant-in-aid of Rs. 300. It is equal to the highest Government school in the Hill Tracts. The great difference between the Mission school and the others is the fact that the children in the Mission school are instructed in their own tongue. All Government schools give education through the medium of a foreign speech, and the results, as far as the Konds are concerned, are very disappointing. However, this policy is being changed. Bengal has already sanctioned the teaching of the Kond language, and three readers, a primer and two arithmetics, have been prepared for use in the Kondmahal schools. The Madras side has stopped recruiting its teachers

from the plains, and is encouraging Konds in every way. Some Kond boys who have passed the fourth standard in the Government schools have come to our Mission school to study their native speech, that they may eventually qualify for the posts of teachers in Kui or Kond schools.

“Again, our schools are the only Protestant Christian schools in the district. Every morning they are opened with prayer, singing, and a Bible lesson. Such influence is telling in many remarkable ways, and will tell in the future still more.

“Our schools at present number three. The oldest, now five years, has a population of 2,500 around it. Dakpala, one of our new schools, is surrounded by 3,700 people, and is four to five miles distant. Sujeli, another new school, is in the midst of 2,500 people, and is two miles away in another direction.”

Training Teachers.

“This year we were able to conduct our training classes for the two months of the rains, July and August. Mr. Evans, my wife, and I were kept busy the whole of that time with work that was a real joy to us all. Besides our own student teachers, others interested came in daily, some from villages five miles away. One young man has introduced all the hymns he has learned into the school of which he is headmaster. Some of our student-teachers are now able to give simple Bible lessons to the children, some preach in the villages and markets. Some of these have spoken to us about baptism.”

Evangelistic Work.

“Our school work and evangelistic work are very closely related. Each school is in a populous centre, and a considerable portion of the touring of January and February was done in centres around the school. Mr. Evans, accompanied by John Biswas, was most enthusiastic in this work, and had most encouraging times.

“The annual festival at Konjur was visited, and many books sold. All around this centre are populous villages, and the gospel was preached several times in them all. We rejoice that this work can receive more attention now than in the past. The markets have been more regularly visited. Here our boys and teachers have been an immense aid to Messrs. Evans and John by helping in the singing.

Building.

“Another notable event of the year is the completion of the second bungalow. Our Boarding School has still to be erected, and on the site a large portion of land has been specially reserved for the Hospital; so sure are we that the need for medical work is fully realised at home.

Medical Work.

“The sick and suffering are constantly receiving attention and relief. We praise God for what has been done around these parts to break the power of the evil one. But the skilled Christian doctor would work wonders

in destroying the beliefs of these people in the efficacy of evil spirits, and would win many for the Name that is above every name to which they appeal for help."

BOLANGIR.

Bolangir is the Capital of the Patna State. The population is 408,821. For Mission purposes Bolangir is now the centre of a District comprising the above together with the population of Sonpur, 215,716, and of the Northern half of Kalahandi State, 209,701; making a total of 834,238. The Station was occupied in November, 1911.

Failure of health compelled Mr. Heberlet to return to England in March, and the Report is written by Mr. J. T. Stevens. He states that the necessary work of preparing BOLANGIR as a station has claimed constant attention, and it has been impossible to enter upon any highly organized plan of evangelistic work. Several colporteurs and Bible-women have been at work in the district and have proved one means of keeping in touch with what is at least elementary principles. On Sundays, services have been held at the bungalow for both children and adults. These services have not been largely attended, but the numbers have been satisfactory when it is recognized that the Christians living within easy reach are but a small part of the total community.

Among Schoolboys.

"In Bolangir there are excellent schools attended by some hundreds of boys of ages varying up to seventeen years. On frequent occasions many of these boys have visited me. At such times they have shown deep interest in examining and hearing explained pictures of Scriptural scenes and incidents. Several points of contact were to be found, and I was always a welcome participator in their sports, literary society's meetings, and occasionally a visitor to the schools."

This year twenty-seven persons have been baptized at Bolangir, and there are in addition some candidates awaiting baptism. The total membership is 915, the Christian community 2927, and Christian villages 115.

PADAMPUR.

Padampur is a small town of 3,108 inhabitants, but is the centre of Mission work among some 250,000 people.

In March the Rev. Gordon Wilkins and Mrs. Wilkins removed to PADAMPUR from Berhampur, arriving just as Mr. and Mrs. Dawson left. Mr. Wilkins writes :

"It has been our privilege to organise three local Churches during the year, at Carpali, Candipali, and Denglikendu respectively. In the matter of

finance we have not much to boast of yet, but promises have been made, and some already fulfilled. It is certainly gratifying to find that every member of the Church is often present at the Lord's Supper."

Teacher Evangelists.

"The teacher-evangelist is a very important factor. We have thirteen of these brethren, and they are our hope and joy. They come in every "lunar" month for a few days of instruction and mutual edification. We then hear from them as to the condition of the villages where they work, and also of enquirers in other villagers. So far they are supported by Mission money, but where churches have been formed and the services of the teacher-evangelist requisitioned, the Church is paying something towards its support, and has the possibility set before it of having him entirely for its pastor when it can afford to keep him. The annual examination of these teacher-evangelists took place in May, and the results were most satisfactory."

Markets.

"All through the year we have never missed the Padampur market, which is held on a Saturday, and at first the presence of the European missionaries drew large audiences. There is a market at Lakhmara each Sunday, and Monday is the day for the Jamurla market, eight miles in the opposite direction. Palsada market is on Friday, and there the people listen well, and buy our books with some avidity. Thus it will be seen that at least on four days a week audiences can be found under more or less favourable circumstances."

Car Festival.

"There were four Jagannath Car festivals in various villages in our immediate neighbourhood. At these, some hundreds of people heard the Gospel, and we sold quite a number of books. Perhaps it was due to the fact that a new missionary was present, but, from whatever cause, it was very pleasant to find that one could get such a good hearing for the Word. During a temporary shower the curtain over the head of the god was blown down, and he was exposed to the elements, and soon exhibited a very forlorn appearance; and one of our evangelists was not slow to point out that He who sustains the heavens, and holds the canopy on high, could not be reduced to such a plight."

Baptisms.

"We have witnessed no baptisms since we came, but in Bodasambar last Christmas Day some eighteen persons, on New Year's Day three, and during July in the Phuljhar District 12, were baptised, making a total for the year of 33."

Touring.

Mr. Guest writes: "Last November, Mr. Dawson, two Evangelists and I, in the Phuljhar District, camped at four different centres, visited forty-two villages and three markets, and preached the Gospel to all comers.

It was a special joy to visit a number of remote villages. In not a few of them the Gospel was preached for the first time. One man openly confessed his faith in Jesus as his Saviour, and renounced Hinduism. The Truth had gripped him. It was a great moment to witness such a sight. We knelt down in the midst of the village, and gave thanks and commended this new convert to God. Since then he and one other have been baptised, and others are under instruction.

"In January Babu Prassanna Chuan and I made a tour in the Bodasambar District. On this tour we visited forty villages and three markets. Nearly half of the places visited were new to us. In some villages the people were afraid, and fled on seeing us coming, but they soon returned when they knew the purpose of our visit. Their simplicity and generosity were delightful. Gifts of tobacco, rice, vegetables, milk and money were offered to us, books sold like ripe cherries, and we had to send to Padampur for fresh supplies. There is a spirit of enquiry among the Gandas in many villages, and we have hopes of a large ingathering from among them.

Book Sales.

"During the year the book sales have gone up by leaps and bounds. Last year the receipts were Rs.15, this year we have reached Rs. 60. This represents roughly about 2,500 books and tracts. We are now stocking Hindi books, and so can appeal to a larger community."

PHULBANI.

The Phulbani District has an area of 800 square miles. There are 1,002 villages with a population of 74,218, of whom 56,307 are Animists, 17,847 Hindus, 42 Mohammedans, and 22 Christians. Number of literate persons, 826.

Mr. Grimes writes that the first year in **Phulbani** has not been lacking in incidents and experiences connected with pioneering work and the opening up of a new station. As there was no other place available, the missionaries had to accommodate themselves in a large tent, with a small one for a dining room. A mud hut for servants' quarters and kitchen was also erected. "We had varied experiences in the tent, from the cold of winter (the thermometer at times registering below 40) to nearly being blown away and washed out by a heavy storm that broke one evening about 8 p.m.

Building Work.

"We have had a very strenuous time with the building work. Difficulties of various kinds soon presented themselves, one of the chief being that of labour. The people were quite indifferent to work, and even if they did come it was more to fill in time than work, so very close supervision was necessary. This condition of things, however, did not last long, for Mr. Ager's services having been kindly sanctioned he brought over labourers from Bolangir who had worked under him there. On Monday, March 17th, the first sod was turned. Busy days followed, excavating and putting in the foundations, which were completed early in April. About this time

Mr. Ager had to return to Bolangir. During his absence I went on with the construction of a temporary residence, which was completed sufficiently for us to move into by the end of May, soon after Mr. Ager's return. Up to this time we had been living under canvas. By the end of November we hope to have the building completed.

The People.

"With the continued abolition of the drink shops the condition of the people continues to improve. There is much less crime, and prosperity abounds amongst all classes. Last year all arrears in loans from Government were paid up, and this year what adverse season there has been the people have been able to meet themselves, so Government has had no need to advance any loans. The money lender's business has also diminished, new lands have been cleared and planted, and industry has taken the place of drunken brawls, quarrels and laziness. Potatoes have been introduced into the district and are likely to become largely cultivated. All this goes to prove what a real enemy of the people drink has been.

"Now that the building work will soon be off our hands we hope to get out among the people and tell out the glorious story of Jesus and His love."

CHINA.

TSINANFU.

Church and Evangelistic Work.

"The eight months of 1913 which we have spent in Tsinanfu have shown some changes which could not fail to impress one fresh from home," writes Mr. Harmon, "developments which accompanied or followed the Revolution. Social intercourse with Chinese officials and gentry has suffered something of a set-back; most of those with whom we were on terms of intimacy were of the old regime, and are now, nearly all of them, out of office and living in retirement; the new officials, while very friendly when we meet, do not seem disposed to cultivate our acquaintance very diligently.

Services.

"The congregations at the ordinary Sunday services are excellent, and we have considered several times the advisability of giving up the English church-room to the Chinese congregation; this seems, however, to be a great pity; the room is so well adapted to its purpose of holding English services, and has been so well fitted up by foreigners for that purpose, that it would be a pity to disturb it, and we rather hope for the grant of a small sum from home with which to place a small gallery in the north end of the church.

"Some of the members of the Institute staff have rendered efficient service at the preaching hall, and I am much indebted to Dr. Balme for also speaking in the hall almost every week. Dr. Balme's help in our English services has been greatly appreciated.

Girl Students.

"A very pleasant feature of our Sunday congregation is the presence of a party of Government girls students who have been gathered into a Bible class held before service by Mrs. Neal; in her absence Mrs. Balme conducted the class, and always after class the girls came into the regular service in the church."

Women's Work.

"The women's class carried on for so many years by Mrs. Whitewright has also been faithfully held, the numbers attending averaging about 30. The Girls' School, under the general superintendance of Mrs. Harmon, has done excellent work, and the session closed with 33 girls in attendance, about half of whom are boarders.

"During the year we received into the Church by baptism 34 members, and by transfer, etc., 36 others; the statistics are not in a very satisfactory condition, but the Chinese are taking charge of things and we must expect for a time some inaccuracies and looseness."

Mr. Harmon writes very cordially of the services rendered by Mr. H. R. Williamson during his stay at Tsinanfu. "He earned golden opinions from both Chinese and foreigners, and left behind him a memory of strenuous work and kindly intercourse."

The Arthington Institute and Museum.

Mr. Whitewright reports that the work of the Institute has been carried on during the year on the same lines as formerly, and it is gratifying to be able to record a large increase in the number of visitors. The most important event was the opening of the Branch Institute for Soldiers in April by H. E., the Provincial Governor, and General Chin, the military commandant, in the presence of leading officials, civil and military, and other visitors. The appreciation of the various branches of the Institute by the soldiers in their use of the Reading Room, Recreation Room, and attendance at evangelistic addresses in the Lecture Hall has been gratifying, for over 25,000 visits have been paid to the branch institute by soldiers, as well as over 10,000 visits by civilians. It is satisfactory to be able to report that General Chin and his officers have subscribed one thousand dollars towards the cost of apparatus for lantern lectures and other work, and have promised to meet the current expenses of this institute,

The Institute's Influence.

"Encouraging reports reach us from time to time of the influence of this work on visitors from a distance. One such account comes from a colleague, telling of a man who is head of the educational work of a city three days' journey away. He first came under the influence of Christianity in the Institute and is now a Christian, exercising a most beneficial influence in the schools under his charge.

"During the great annual fair, which lasts about a month, special evangelistic work was carried on with the aid of picked men, pastors and evangelists, from other parts of the field. Large numbers of people from over a wide area heard, some of them for the first time, the message of Christianity. It is estimated that of those who heard these special addresses, about 29,000 were pilgrims.

"The Lectures to students of the government schools and others have been well attended. Several of these Lectures were on Hygiene, and were listened to with marked attention.

"The new recreation room, which was started on funds outside the ordinary funds of the institute, has been greatly appreciated by the large numbers of students living in the neighbourhood for whom no wholesome provision on these lines is otherwise made. From twenty to over a hundred students and teachers of Government schools and colleges have visited this room during each day, making a total of 8,000 visits in the six months that it has been in operation. We have thus one more valuable means for getting into friendly contact with the student classes and of helping them. Incidentally, through this agency, we are able to get men to attend the Bible classes, one of which is held in this room on Sunday afternoons.

"The Bible classes give ground for encouragement. As many as a hundred students of the Government schools have been in attendance at one time.

"Work amongst women has been carried on as formerly, and there have been larger numbers of women visitors than ever before. Special lectures were arranged for women and girl students, and were well attended."

The record of visits for the year is by far the largest in the history of the Institute. Visits paid by men amounted to 282,163, and by women 39,862, making a total of 322,025.

SHANSI.

TAI CHOW.

Two main incidents mark the year 1913 at Tai Chow—the baptisms, and the arrival of the doctor so long expected. "We have every reason to be encouraged," writes Mr. Henderson Smith; "We are at the beginning of days. We expect to see miracles in the very near future, and, in fact, we have the earnest of great things in what has come to pass in 1913.

Baptisms.

“Ten men and one woman have been baptised during the year. One of the ten, Mr. Bien, is a scholar of the Old School in China, a rare Confucianist. For many years he maintained that Confucius was far superior to Jesus Christ. But Mr. Bien has come to know the Saviour, and to put his trust in Him. His testimony is excellent, and it was my great joy recently, on more than one occasion, to stand with him right upon the main street of his native town and to hear him telling of Jesus as the only Redeemer from sin! Then Mr. Lee has been a real joy to my heart many times. He first decided for Christ about two years ago, and was compelled to leave the business he was in. For some time now he has been a helper of the Church. He lives with us in the City of Tai Chow, and acts as Chapel-keeper. He is a very valuable man, can read well and preach quite acceptably, and is a man of prayer.

The Medical Colleague.

“Dr. Thomas Kirkwood has been with us now since the month of March, and I could write much concerning the high hopes that have been realised already in his being in our midst. We had hoped and prayed for a doctor for Tai Chow, and the Lord has heard us. The Hospital is now ready for opening, and soon we shall all be busy helping the doctor in his efforts to relieve men of their burdens and pains. Dr. Kirkwood is an out-and-out Evangelist, and in all his work aims at nothing less than conversion. We believe that through the Hospital 1914 will record the salvation of many souls. This is his one object, and our united prayer.

Special Efforts.

“During this winter season we have put forth special efforts of a distinctly evangelistic type. We have organised three ‘Missions’ to the three districts in which we are working, and the Gospel has been preached during these special days to 7,800 people. This work has been done chiefly in the open air, and I can confidently say that it has been the simple Gospel that has been heard. More than 6,000 Sheet Tracts have been freely distributed. Beyond the three cities that have been the centres, we have visited forty-eight villages.

An Out-Station.

“The work at Shwan Gong Jun is supported by our Tai Chow Church, and comes in no way upon the Funds of the Home Society. It has not been easy to get the money together, but this being the first year the effort has been tried, we are not disappointed. The work, at present, is made up of a small Boys’ school. Mr. Jah, who is leader in this work, bought Gospels from Mr. Dixon (who was martyred in Hsin Chou in 1900) on one of his trips up to Ning Wu Fu. Last year Mr. Jah began to hear more about the Christian religion, and he began to enquire into these things. He had kept the Gospels in his home. He is a bit of a doctor, and his medicine shop is used as the local Post-office. One day the postal runner came into his shop, and he asked him if he knew anything about the Christian faith. The postal runner happened to be Mr. Chun, one of our Tai Chow Church-members! From this

time we have kept in touch with Mr. Jah, and he has himself been in here to my Bible Classes. It has been a good thing for our Tai Chow Church to begin a small work of its own in this way, and the mother Church will be all the stronger for its care of this child! Over two pounds has been collected for this cause—no small amount for our people!

SHENSI.

YENANFU.

There were no foreign missionaries resident at Yen-anfu from December, 1911, until October of this year. Mr. and Mrs. Shields arrived about the middle of October, and Mr. and Mrs. Smith in November. Mr. Smith writes:

A Reunion.

“The time was past for the usual half yearly united meeting of preachers, members and associates, yet no better opening of the Second Chapter of the Yen-anfu work could be conceived than some such gathering. Six men walked ninety English miles each way, over high mountains, to be present: twelve came sixty miles; four others thirty miles; many, including some women, twenty miles. Those from a distance were the guests of the local Church members, who bore the entire expense of their entertainment.

“The house, which three years ago we converted into a chapel by knocking down all the interior partitions, and which at the time was considered far too large for the purpose, was crowded at every service, and would have been had it been three times as large. For there are now in the Yen-anfu parish, which is about as big as Wales, not less than 200 people who have already entered the outer court, that is, who attend worship at one or other of the local centres, besides the general public, who are often well represented at our services, and who are entirely friendly.”

“On the first day twelve persons were baptized, each giving some token of love and loyalty to their New Master. Not one atom of material advantage of any kind is offered to any of these, rather the reverse. And there are others preparing for a similar step.”

“There are three out-stations. In only one of these are there baptized members, but every one of them sent contributions; and liberality is admittedly not a heathen virtue. The term ‘Rice Christian’ is accurate of them, as well as picturesque, but they *give* the rice, and some, too poor to give either cash, flour or rice, gave firewood. That Christianity means giving is instilled into their minds from the very first.”

“The united contributions at these meetings reached £8 10s. and this in one of the very poorest districts in the whole of China. Thus this Church, gathered in three years, already raises enough to support its own pastor, though that is not the form of expenditure they purpose adopting. A contrast

irresistibly forced itself into the front of one's mind. As recently as February, 1910, the only approach to Christian worship in the whole area was when each Sunday one man with his little boy went to the small room that had been procured for worship, struck the bell a few times, knelt in prayer and departed. Now, before 1913 closes there is a Church of fifty members, whose Christian giving far exceeds that of communities many times its size.

"How did this come about? Under God it is due to the faithfulness, industry and enthusiasm of the three men who were left in charge when the missionaries were compelled to leave: Evangelists Djung and Chü, and the school teacher Hou. The Boys' School was kept together, though all Government schools collapsed; preaching and visitation were carried on; and the missionaries returned to find the work more advanced than when they left."

"We are anticipating the reopening of the girls' school shortly under the control of Mrs. Shields; while Mrs. Smith has already commenced meetings for women, and visits to their homes. Special Christian work amongst children will commence in a few weeks."

Mr. Shield's Report.

Three days after the meetings described by Mr. Smith, Mr. Shield and an evangelist started on a preaching and general inspection tour round the district, going as far north as Yü-linfu and Chian-Chou. They were on the road for twenty-four days, and returned just in time to take part in the Christmas meetings. It was their happy privilege to organize a new church.

"At Yenanfu Mr. Shields has had charge of the street preaching hall; it has been opened daily, and in the evenings magic-lantern exhibitions have brought crowds under the sound of the Gospel."

CONGO.

MABAYA.

Mr. Kirkland reports that 1913 was a year of peace and quiet in the Mabaya district. Our missionaries are able to report progress all along the line. All branches of station work have been fully maintained. The services have been well attended, and the attention given to the Word has been remarkable.

School Work.

"The School Work has been most cheering. The children have come out well day by day, and many of them have made good progress in their studies. There has been a larger number of women and girls coming to

school than ever before. This is a good sign, as they are the keenest adherents of the old fetish worship and other degraded superstitions. We find that the school teaching has great influence in destroying the old faith."

Medical Work.

"Our Medical Work has been successful in helping many to health and strength, and others have been brought under the power of the Gospel for the first time by coming to be treated of their sicknesses. Sleep-sickness patients and serious cases are advised to go to the doctor at San Salvador, and many of our people are now there for treatment."

Itinerations.

"Several most interesting and profitable Itinerations have been made in different parts of our wide district. We have been very well received in most villages, and considerable interest manifested in our Message, but as yet it is all a mystery to very many. One interesting feature of the good influence of the Gospel has been the burning and destroying of fetishes in many of the adjacent villages. Our old chief led the way by burning and throwing away a lot of his stuff, and his example has been followed by many others. We rejoice at this, but earnestly pray that they may not only turn from their superstitions, but also turn to God."

Candidates.

"Quite a number of young people have professed faith in Christ, and are trying to walk in the New Way. We are giving them special teaching, and expect that some of this band will be ready to be baptized next year. If so, we look for a marked extension of our work. As our converts go about trading or visiting their friends they will bear testimony for the Saviour, and in so doing make a wonderful impression on their fellows."

Yalemba.

The workers at **Yalemba** have to strike the note of praise for continual blessing. Beginning the year with a staff of three, in July they welcomed Mr. and Mrs. Palmer, and in October Mr. and Mrs. Burrett; so they close the year with a staff of seven, including Mr. Davies, now on furlough. Owing to this increase the work was much easier, and they were able to make some long-promised visits to various parts of the district.

"Right through the year," writes Mr. Kirby, "our influence among the people has been felt, if attendance at services and friendly interest are any criterion. Our Sabbath services are better attended, and a greater proportion of those who attend are showing an interest in the messages we deliver. The two Yalemba chiefs very rarely miss the morning services, and their influence for good is felt in the village. A supreme joy has come to us in the conversion of some who, for several years, have been attendants at our Schools and services; notably some of the women who have had to fight against great odds in the life of a Congo village."

Statistics.

“Our Church membership now stands at fifty-eight, an increase of twenty by baptism. All our members are now pledged abstainers, not by compulsion but by the recognition of the need to abstain from what is known to be a serious cause of offence to many. We have formed a branch of the Belgian Blue Cross Society, and have secured already a good number of members. We are fortunate in having in our Church a few excellent native leaders who are exercised in all that tends to make for true discipleship.”

Schools.

“The Schools have kept up well through the year, and several of our new members are the fruit of the work of our teachers. Though we would gladly have a more efficient band of teachers if we could, we cannot but rejoice at their devotion and sincerity. Industrial work has gone on steadily, the girls of our boarding school making the clothes for all the school boys as well as for themselves. They are also kept in touch with the native methods of gardening, etc., and I am glad to say we have not had any serious trouble with them through the year. A condition of their acceptance is that they agreed to stay at the Mission for two years. By the end of that time they are able to make some use of what they have learnt. The boys, some carpenters, some printers, some bricklayers, have made good progress, and in the School they have shown an increased interest.”

Touring.

“Itineration work has been carried on all over our district. In this work we have been greatly helped by the use of the *Grenfell*. New ground has been worked and old places revisited. At all towns visited we have had a hearty welcome, and great interest was shown in the lantern-services.”

Medical.

“Owing to the continual daily increase in the attendance at our dispensary at the beginning of the year, we were obliged to make a rule that the dispensary would only be opened three times a week. The work entailed in daily dispensing was out of all proportion to our powers to meet it, and again we express the hope that suitable buildings and a doctor may be granted to us, so that the ministry of healing may be properly carried on.”

THE YEAR AT HOME.

THE work at home in its increasing unity has been symbolized by our flag. This has been manifested both between the churches and the Society, and between the various branches of the missionary enterprise itself. The London Baptist Missionary Union, under the chairmanship of J. A. Compton, Esq., K.C., and the Vice-Chairmanship of Miss Kemp, has justified its existence by a large increase in the London contributions. The Young People's Missionary Association, which has so well served the young people of the metropolis for sixty-five years, has been merged in the happiest way with the work of our Young People's Department, and, as a result, a new series of London Monthly Conferences has been successfully begun. And before this report is issued it may be confidently anticipated that the Baptist Zenana Mission shall have been definitely united to the B.M.S. in order that the women at home may assume the responsibility for all the women's work abroad.

Largely in the interests of this wider union the Chairman of Committee and the Foreign Secretary have during the year been on a deputation to India. At the spring meetings we not only heard their reinforced plea for that country, but the report from Jamaica, which was presented by the deputation which visited that island for the Centenary of the Mission there.

PUBLICATIONS.

The Publication Department has had an especially encouraging year. The circulation of *The Herald* and *Wonderlands* has increased, and although free literature has been issued in larger quantities, the income has been considerably in excess of last year. Special mention should be made of books published with the imprint of "The Carey Press"—the biographies of Cecil Robertson and of Stanley Jenkins, and the story of "San Salvador."

In addition to the Prayer Calendars, of which more have been sold than ever before, there is now being issued each month a series of B.M.S. Prayer Booklets which are having wide acceptance.

Deepening emphasis has been put on prayer, by the memorable answer to our intercessions for the clearance of the deficit on last

year's accounts, and a new confidence in God has been begotten in many hearts. This does not mean, cannot mean, any slackening of effort. The great endeavour which the churches have been making for the Sustentation Fund is both a spur and an inspiration to the missionary enterprise, and though, for the time being, it has undoubtedly hindered the expansion of missionary contributions, its ultimate effect should be to increase them.

THE FUNDS.

The announcement that the Zenana Society and the Medical Auxiliary end the year with deficits so slight as almost to be negligible is a matter of great congratulation. The special funds for Native Preachers and for Widows and Orphans also show an encouraging increase. Gift-week produced financial results a little ahead of the previous year, but not nearly as much as we had hoped : possibly it was affected in no small degree by the other efforts in the churches, impending at the same time.

The amount which remained to be made up to balance our accounts for the year was £9,927.*

* As readers of this report are aware, this deficit was cleared off, to our great joy, within a few weeks of the close of the financial year.

CALLED TO THE COLOURS.

The number of men and women accepted for foreign service by our Society was unusually small in the year under review. The ability of the new recruits, their devotion and their equipment for their ministry, have been of a high standard; but it is a matter for wonder that the missionary call does not command a larger response from our young men and women in the home churches. Christ's banner must be planted upon every stronghold until His kingdom is won. Soldiers of the Cross are wanted, and what if the battle should fail in some place because we refused to go?

The following is the list of those accepted:

Mr. E. R. LAZARUS	of Regent's Park	for India.
„ W. C. MORTON, B.A.	„ Cardiff	„ „
„ P. N. BUSHILL, B.A.	„ Bristol	„ „
„ C. G. CARPENTER, B.A.	„ Regent's Park	„ „
„ F. S. RUSSELL	„ Midland	„ China.
„ W. P. PAILING	„ Regent's Park	„ „
„ F. S. DRAKE, B.A.	„ Regent's Park	„ „
„ C. H. JENKINS	„ London Hospital	„ Brittany.
Miss K. CLAPPEN	„ Westminster Hospital	„ Congo.
„ ROBERTS	„ London	„ Ceylon.
„ EDGHILL	„ London	„ India.

In addition to the above-named the following were appointed for special service: Dr. H. C. Gilmore, for San Salvador Hospital; Mr. A. A. G. Toone, Building Superintendent for Shansi; Mr. H. Carey Edmunds, Assistant Building Superintendent for Shantung.

The missionary ranks suffered loss by the death of one retired Missionary, Rev. Nathaniel H. Shaw, of Italy, and three married ladies—Mrs. J. W. Thomas, Mrs. Joel Lall and Mrs. S. S. Thomas, of India. Two senior Indian missionaries, Revs. J. Ellison and J. Vaughan, retired from active foreign service, and three brethren, for various reasons, had to relinquish their work in India.

PART II.

The Baptist Missionary Society.

Treasurer—SIR ALFRED PEARCE GOULD, K.C.V.O., M.S., F.R.C.S.

Chairman of Committee—SIR GEORGE W. MACALPINE LL.D.

Honorary Secretary—MR. ALFRED HENRY BAYNES, J.P.

Foreign Secretary—REV. CHAS. EDWARD WILSON, B.A.

Home Secretary—REV. W. Y. FULLERTON.

Women's Missionary Association.

President—MRS. EDWARD ROBINSON.

Treasurer—LADY PEARCE GOULD.

Honorary Finance Secretary—MISS ANGUS.

Honorary Minute Secretary—MISS EDITH A. ANGUS.

Home Secretary—MRS. GEORGE KERRY.

Medical Mission Auxiliary.

President—DR. PERCY J. F. LUSH.

Treasurer—MR. W. ERNEST LORD.

Secretary—DR. R. FLETCHER MOORSHEAD.

Head of Young People's Department.—REV. J. R. M. STEPHENS.

Bible Translation Society Secretary.—REV. R. GLENNIE.

Secretary for Wales.—REV. E. EDMUNDS, Swansea.

Accountant.—MR. CHAS. H. CHAPMAN.

Editor.—MR. W. E. CULE.

Auditors.—MESSRS. F. ROBERTSON AND T. W. SMITH.

Bankers.—MESSRS. BARCLAY & CO., Limited, 54, Lombard Street, E.C.

ARNOLD, MR. R. S., Belfast.
ATKINSON, REV. J. H., Liverpool.
ATTENBOROUGH, MR. J., Beckenham.
BENSKIN, REV. F. G., M.A., Bristol.
BRISCOE, REV. J. T., London.
BROOKSBANK, REV. J. H., Chesham.
BROWN, REV. C., D.D., London.
CAULKIN, MR. A., Birmingham.
CHOWN, MR. JOHN, London.
CLARK, MR. C. E., J.P., C.C., Chalford.
COLLETT, REV. J., Edinburgh.
COLLIER, MR. W. H., J.P., Marks Tey.
DANN, REV. J., Oxford.
DAVIES, REV. C., Cardiff.
DAVIES, REV. D., Llandudno.
DOGGART, MR. A. R., Darlington.
DRABBLE, MR. R. C. H., Sheffield.
EWING, REV. J. W., M.A., D.D.,
London.
FAIRBAIRN, REV. R. G., B.A.,
Reading.

FORBES, REV. J. T., M.A., Glasgow.
FRENCH, REV. J. H., London.
GLOVER, MR. T. R., M.A., LL.D.,
Cambridge.
GODDEN, MR. F. J., J.P., Canterbury.
GOODMAN, MR. R., J.P., Flitwick.
GOULD, MR. H. P., J.P., Norwich.
GRAY, MR. W. PARKER, Northampton.
HACKNEY, REV. W., M.A., Warlingham.
HANCOCKS, REV. T., Ramsgate.
HARDY, REV. C. M., B.A., London.
HAWKER, REV. G., London.
HILEY, REV. D. J., London.
HILL, REV. G., M.A., D.D., Nottingham.
HORSFALL, SIR J. C., Bart., J.P.,
Sutton-in-Craven.
HOWARTH, REV. R., Bradford.
HURST, REV. W. E., Leicester.
INGREM, REV. C., Wimbledon.
JAMES, REV. G. HOWARD, Derby.
JENKINS, REV. D. W., Huddersfield.

JONES, Rev. J. A., Merthyr Tydvil.
 JONES, Mr. W., J.P., Orpington.
 KEMP, Rev. JOHN, Southsea.
 KENWORTHY, Dr. A. B., Southport.
 LEECHMAN, Mr. G. B., London.
 LONG, Mr. G. J., Bath.
 MANSFIELD, Mr. A. C., Cambridge.
 MARTIN, Rev. T. H., D.D., Glasgow.
 MASSEY, Mr. G., J.P., Spalding.
 MILLS, Rev. W. J., London.
 MORGAN, Mr. E., Southsea.
 MORRIS, Rev. LEWIS, Wrexham.
 NICOLSON, Rev. W. B., M.A.,
 Edinburgh.
 OAKLEY, Rev. H., London.
 OLNEY, Mr. W., London.
 PARKINSON, Rev. L. C., M.A.,
 Ipswich.
 PARKINSON, Mr. W. W., William.
 PENNY, Mr. T. S., J.P., Taunton.

PHILLIPS, Rev. THOS., B.A., London.
 POVEY, Rev. W. J., M.A., Malvern.
 REES, Mr. S. J., Haverfordwest.
 ROBERTS, Rev. J. E., M.A., B.D.,
 Manchester.
 RODGER, Rev. H., Bury St. Edmunds.
 SCOTT, Mr. D. M., J.P., Glasgow.
 SHAWYER, Mr. J. J., J.P., Swindon.
 SLATER, Mr. J. K., Liverpool.
 SMITH, Mr. H., B.A., Boxmoor.
 STONE, Rev. C. E., Cheltenham.
 STREULL, Rev. A. W. H., Peterboro'.
 THOMPSON, Mr. F., London.
 THOMPSON, Rev. F., Bradford.
 THORNELOE, Mr. T. J., Leicester.
 WILLIAMS, Rev. J., Cardiff.
 WILSON, Rev. J., London.
 WOOD, Mr. H. E., J.P., London.
 YEO, Mr. ALDMN. J., J.P., Plymouth.
 YOUNG, Mr. S., J.P., Harlow.

MEMBERS ELECTED BY THE COMMITTEE OF THE WOMEN'S MISSIONARY ASSOCIATION.

ANGUS, Miss M. E., London.
 BOND, Mrs. J. WINSOR, Birmingham.
 BURDITT, Mrs., Luton.
 CAINE, Mrs. W. S., London.
 CLARKE, Mrs. GODDARD, London.
 De RUSSETT, Mrs. E. D., London.
 EDWARDS, Mrs. W., Cardiff.
 FORFEIT, Mrs. LAWSON, Watford.
 FULLERTON, Mrs. W. Y., London.
 GODDARD, Miss E. A., Leicester.
 GURNEY, Mrs. J. J., Newcastle-on-
 Hayward, Mrs. London. [Tyne.
 HEAD, Miss, London.

KEMP, Miss E. G., London.
 KEMP, Miss L. P., Rochdale.
 KNOTT, Mrs., Manchester.
 LEWIS, Mrs. F. T., Tunbridge Wells.
 LOCKHART, Miss E. J., Edinburgh.
 MARNHAM, Mrs. H., London.
 ROBINSON, Mrs. W. VENIS, Fal-
 mouth.
 SCOTT, Mrs. D. M., Glasgow.
 SOUTHWELL, Miss C. R., London.
 THOMPSON, Miss A. J., London.
 TOWN, Mrs. CLIFTON, Leeds.
 WILSON, Mrs. C. E., London.

HONORARY MEMBERS OF COMMITTEE,

HAVING RENDERED IMPORTANT SERVICES TO THE SOCIETY.

BIRD, Rev. BENWELL, Plymouth.
 BROCK, Rev. W., London.
 CLARKE, Mr. D., J.P., High Wycombe.
 CLIFFORD, Rev. J., M.A., D.D., London.
 COLLIER, Mr. E. P., J.P., Reading.
 DAVIES, Mr. W. GOODE, J.P., New-
 castle-on-Tyne.
 FORFEIT, Rev. LAWSON, London.
 FOSTER, Mr. C. F., J.P., Cambridge.
 GANGE, Rev. E. G., F.R.A.S., Chel-
 lington.
 GLOVER, Rev. R., D.D., LL.D., Bristol.
 GOULD, Sir ALFRED PEARCE,
 K.C.V.O., M.S., F.R.C.S., London.
 GREENHOUGH, Rev. J. G., M.A.,
 Dunton Bassett.
 HENDERSON, Rev. E., London.
 LUSH, Dr. PERCY J. F., London.

McMASTER, Mr. J. S., Toronto.
 MEDHURST, Rev. T. W., London.
 MEDLEY, Rev. E., B.A., London.
 MORRIS, Rev. W., Treorchy.
 MYERS, Rev. J. B., Watford.
 OWEN, Rev. JAS., Swansea.
 PRICE, Mr. C., Bournemouth.
 ROBINSON, Mr. ED., J.P., Bristol.
 SHAKESPEARE, Rev. J. H., M.A.,
 London.
 SPURRIER, Rev. E., Colchester.
 TOWN, Mr. J., J.P., Leeds.
 TYMMS, Rev. T. V., D.D., St. Leonards-
 on-Sea.
 WHERRY, Mr. ALDMN., J.P., Bourne.
 WHITING, Mr. J. E., Leeds.
 WILLIAMS, Rev. H. C., Corwen.
 WOOD, Rev. J. R., London.

HONORARY MEMBERS OF COMMITTEE (*ex-officio*), being Presidents or Principals of Denominational Colleges, in accordance with Regulation, p. 91.

BLOMFIELD, REV. W. E., B.A., B.D., Rawdon College.	GRAHAM, REV. R. H. C., Kongo Evangelical Training Institution, Kimpere. [Bristol College.
BROWN, REV. H. D., M.A., B.L., Dublin College.	HENDERSON, REV. W. J., B.A., LL.D.,
BRUCE, REV. J. P., M.A., Theological Dept., Shantung Christian Univer- sity, Tsing Chow Fu.	HOWELLS, REV. G., M.A., B.D., B.Litt., Ph.D., Serampore College.
COATS, REV. JERVIS, M.A., D.D., Glasgow College.	MARSHALL, REV. J. T., M.A., D.D., Manchester College.
EDWARDS, REV. W., B.A., D.D., Cardiff College.	MORRIS, REV. S., M.A., Bangor College.
GOULD, REV. G. P., M.A., D.D., Regent's Park College.	PRICE, REV. E., B.A., B.D., Calabar College, Kingston, Jamaica.
THOMAS, REV. S. S., Delhi	SPURGEON, REV. THOMAS, Pastors' College.
	Training Institution, India.

HONORARY MEMBERS OF COMMITTEE (*ex-officio*), being Presidents of Baptist Unions of England, Scotland, Ireland, and Wales, during their respective terms of office, in accordance with Regulation, p. 91.

JOSEPH, REV. C., Plymouth.	EDMUNDS, MR. T., Mountain Ash.
LISTER, REV. T. W., Glasgow.	BROWN, REV. HUGH D., M.A., B.L., Dublin.

LIST OF SUB-COMMITTEES—1914-1915.

India and Ceylon.

Chairman.—MR. G. B. LEECHMAN.

ATKINSON, REV. J. H.	JAMES, REV. G. HOWARD.
BIRD, REV. B.	JENKINS, REV. D. W.
CAINE, MRS.	JONES, REV. J. A.
COLLETT, REV. J.	KEMP, MISS L. P.
DANN, REV. JAMES.	LEWIS, MRS. F. T.
DAVIES, REV. C.	LOCKHART, MISS E. J.
DE RUSSETT, MRS. E. D.	MARTIN, REV. T. H., D.D.
EDWARDS, MRS. W.	NICOLSON, REV. W. B., M.A.
EWING, REV. J. W., M.A., D.D.	OAKLEY, REV. H.
FAIRBAIRN, REV. R. G., B.A.	ROBINSON, MRS. W. V.
GANGE, REV. E. G.	SLATER, MR. J. K.
GLOVER, REV. R., D.D.; L.D.	STREULI, REV. A. W. H.
GODDEN, MR. F. J., J.P.	TOWN, MR. JOHN, J.P.
GOULD, MR. H. P., J.P.	WHERRY, MR. ALDMN. W. R., J.P.
GOULD, REV. G. F., M.A., D.D.	WHITING, MR. J. E.
GREENHOUGH, REV. J. G., M.A.	WILLIAMS, REV. J.
HANCOCKS, REV. T.	WILSON, MRS. C. E.
HAYWARD, MISS.	WOOD, REV. J. R.
HILL, REV. G., M.A., D.D.	YOUNG, MR. S., J.P.

China.*Chairman.*—REV. C. BROWN, D.D.

ARNOLD, MR. R. S.	HILEY, REV. D. J.
ATKINSON, REV. J. H.	HURST, REV. W. E.
BENSKIN, REV. F. G., M.A.	INGREM, REV. C.
BRISCOE, REV. J. T.	JOSEPH, REV. C.
CAULKIN, MR. ALFRED.	KEMP, MISS E. G.
DOGGART, MR. A. R.	KENWORTHY, DR. A. B.
DRABBLE, MR. R. C. H.	MILLS, REV. W. J.
EDMUNDS, REV. E.	MORRIS, REV. LEWIS.
FAIRBAIRN, REV. R. G., B.A.	MYERS, REV. J. B.
FOSTER, MR. C. F., J.P.	PARKINSON, REV. L. C., M.A.
FRENCH, REV. J. H.	PHILLIPS, REV. T., B.A.
FULLERTON, MRS. W. Y.	SOUTHWELL, MISS
GLOVER, REV. R., D.D., LL.D.	SPURRIER, REV. E.
GLOVER, MR. T. R., M.A., LL.D.	STONE, REV. C. E.
GODDARD, MISS	THOMPSON, REV. F.
GODDEN, MR. F. J., J.P.	TOWN, MR. J., J.P.
GREENHOUGH, REV. J. G., M.A.	WHITING, MR. J. E.
GURNEY, MRS.	WILLIAMS, REV. J.
HACKNEY, REV. W., M.A.	YEO, MR. ALDERMAN J., J.P.

Western.*Chairman.*—MR. T. S. PENNY, J.P.

BOND, MRS. J. W.	KENWORTHY, DR. A. B.
BROOKSBANK, REV. J. H.	KNOTT, MRS. H.
BURDITT, MRS.	LONG, MR. G. J.
CLARK, MR. C. E., J.P., C.C.	MANSFIELD, MR. A. C.
CLARKE, MR. ALDMN. D., J.P.	MARTIN, REV. T. H., D.D.
CLARKE, MRS. GODDARD.	MEDLEY, REV. E. B.A.
COLLIER, MR. W. H., J.P.	NICOLSON, REV. W. B., M.A.
DAVIES, MR. W. GOODE, J.P.	PARKINSON, REV. L. C., M.A.
FORBES, REV. J. T., M.A.	PARKINSON, MR. W. W.
FORFEITT, REV. LAWSON	POVEY, REV. W. J., M.A.
FORFEITT, MRS. LAWSON.	REES, MR. S. J.
GODDEN, MR. F. J., J.P.	ROBERTS, REV. J. E., M.A., B.D.
GOODMAN, MR. R., J.P.	RODGER, REV. H.
GOULD, MR. H. P., J.P.	SCOTT, MR. D. M., J.P.
GREENHOUGH, REV. J. G., M.A.	SHAWYER, MR. J. J., J.P.
HARDY, REV. C. M., B.A.	THOMPSON, MR. F.
HAWKER, REV. G.	THORNELOE, MR. T. J.
HORSFALL, SIR JOHN C., BART., J.P.	TOWN, MR. J., J.P.
HOWARTH, REV. R.	WHITING, MR. J. E.
JONES, REV. J. A.	WILSON, REV. J.
KEMP, REV. J.	

Finance.*Chairman.*—MR. JOHN TOWN, J.P.

ANGUS, MRS. M. E.	LOCKHART, MISS E. J.
ATTENBOROUGH, MR. J.	MILLS, REV. W. J.
CHOWN, MR. J.	MORGAN, MR. E.
FORFEITT, REV. LAWSON.	MYERS, REV. J. B.
GODDEN, MR. F. J., J.P.	PARKINSON, MR. W. W.
GOODMAN, MR. R., J.P.	SOUTHWELL, MISS.
GRAY, MR. W. PARKER.	THOMPSON, MISS.
GREENHOUGH, REV. J. G., M.A.	THOMPSON, MR. F.
HARDY, REV. C. M., B.A.	THORNELOE, MR. T. J.
HAYWARD, MISS.	WOOD, MR. H. P., J.P.
JONES, MR. W., J.P.	WOOD, REV. J. R.
LEECHMAN, MR. G. B.	

Candidate.

Chairman.—REV. J. R. WOOD.

BROWN, REV. C., D.D. FAIRBAIRN, REV. R. G., B.A. FORFEITT, REV. LAWSON. GLOVER, REV. R., D.D., LL.D. GLOVER, MR. T. R., M.A., LL.D. GREENHOUGH, REV. J. G., M.A. HARDY, REV. C. M., B.A. HILL, REV. GEO., M.A., D.D. *INGLE, DR. A. C. JONES, REV. J. A. LUSH, DR. PERCY J. F.	MEDLEY, REV. E., B.A. MILLS, REV. W. J. MORRIS, REV. WM. MYERS, REV. J. B. PENNY, MR. T. S., J.P. ROBERTS, REV. J. E., M.A., B.D. SHAKESPEARE, REV. J. H., M.A. TOWN, MR. J., J.P. TYMMS, REV. T. V., D.D. WILLIAMS, REV. H. C.
--------------------------------------------------------------------------------------------------------------------------------------------------------------------------------------------------------------------------------------------------------------------------------------------------------------	------------------------------------------------------------------------------------------------------------------------------------------------------------------------------------------------------------------------------------------------------------

* Representative of the M.M.A. Committee.

Publication.

Chairman.—REV. J. G. GREENHOUGH, M.A.

DE RUSSETT, MRS. E. D. (W.M.A.) GODDEN, MR. F. J., J.P. HARDY, REV. C. M., B.A. HAWKER, REV. G.	INGLE, DR. A. C. (M.M.A.) SMITH, MR. H., B.A. TOWN, MR. J., J.P. WOOD, REV. J. R.
----------------------------------------------------------------------------------------------------------	--------------------------------------------------------------------------------------------

Arthington Fund (No. 1).

Chairman.—MR. A. H. BAYNES, J.P.

ATKINSON, REV. J. H. ATTENBOROUGH, MR. J. BENSKIN, REV. F. G., M.A. BROWN, REV. C., D.D. FAIRBAIRN, REV. R. G., B.A. FORFEITT, REV. LAWSON. GLOVER, REV. R., D.D., LL.D. GOULD, MR. H. P., J.P. HILL, REV. G., M.A., D.D.	LEECHMAN, MR. G. B. LUSH, DR. P. J. F. MYERS, REV. J. B. PENNY, MR. T. S., J.P. TOWN, MR. J., J.P. WHERRY, MR. ALDERMAN, J.P. WHITING, MR. J. E. WOOD, REV. J. R.
---------------------------------------------------------------------------------------------------------------------------------------------------------------------------------------------------------------------------------------------------	----------------------------------------------------------------------------------------------------------------------------------------------------------------------------------------

Young People's Department.

Chairman.—REV. F. G. BENSKIN, M.A.

ATTENBOROUGH, MR. J. BURDITT, MRS. (W.M.A.) CAULKIN, MR. A. *DE RUSSETT, REV. E. D., M.A. EDMUNDS, REV. E. *EVERETT, MR. J. *FORD, MR. F. W. FORFEITT, REV. LAWSON (M.M.A.) HARRINGTON, MISS R. (W.M.A.) HAYWARD, MR. J. J., M.A. HURST, REV. W. E. (M.M.A.) INGLE, DR. A. C. (M.M.A.) INGREM, REV. C. JENKINS, REV. D. W. KEMP, REV. J.	*LAVENDER, MR. R. T. LOCKHART, MISS E. J. (W.M.A.) LONG, MR. G. J. (M.M.A.) *MARTIN, MR. HUGH, M.A. *PAGE, MR. A. G., PH.D. PARKINSON, MR. W. W. *PEACOP, MR. A. J. ROBERTS, REV. J. E., M.A., B.D. RODGER, REV. H. SHAWYER, MR. J. J., J.P. SMITH, MR. H., B.A. (M.M.A.) STREULJ, MR. A. W. H. (M.M.A.) THOMPSON, REV. F. WOOD, MR. H. E., J.P. WOOD, MRS. HARRY (W.M.A.)
------------------------------------------------------------------------------------------------------------------------------------------------------------------------------------------------------------------------------------------------------------------------------------------------------------------------------------------------------------------------------------	----------------------------------------------------------------------------------------------------------------------------------------------------------------------------------------------------------------------------------------------------------------------------------------------------------------------------------------------------------------------------------------------------------------------

* Co-opted for the work of this department.

Lectures, Loan and Exhibitions Department.

Chairman.—MR. W. W. PARKINSON.

BAINES, Miss (W. M. A.).
 BENSKIN, Rev. F. G., M. A.
 *DR RUSETT, Rev. E. D., M. A.
 *EVERETT, Mr. J.
 FORFEITT, Rev. L. (M. M. A.).

GLENNIE, Rev. R.
 *HAYWARD, Mr. J. J., M. A.
 *INGLE, Dr. A. C.
 INGREM, Rev. C.
 SMITH, Mr. H., B. A. (M. M. A.).

* Co-opted for the work of this department.

Women's Missionary Association.

ANGUS, Miss M. E., Hampstead.
 BAINES, Miss, Stamford Hill.
 BOND, Mrs. J. WINSOR, Birmingham.
 BURDITT, Mrs., Luton.
 BURGESS, Mrs., Brixton Hill.
 CAINE, Mrs. W. S., London.
 CLARK, Mrs. JAMES, Streatham.
 CLARKE, Mrs. GODDARD, Denmark Hill.
 COOPER, Mrs., Reading.
 DAWBARN, Mrs., Leytonstone.
 DE RUSETT, Mrs. E. D., Clapham.
 DUNN, Miss, Nottingham.
 EVANS, Mrs., Sittingbourne.
 EWING, Mrs. J. W., Denmark Hill.
 FORFEITT, Mrs. LAWSON, Watford.
 FRENCH, Mrs. J. H., Forest Gate.
 FULLERTON, Mrs. W. Y., Champion Hill.
 GANGE, Mrs. STANLEY, Bristol.
 GODDARD, Miss, Leicester.
 GREENWOOD, Mrs. H. M., Sydenham.
 GRIBBON, Mrs., Coleraine.
 HARRINGTON, Miss, Finchley.
 HAYDON, Mrs., Bournemouth.
 HAYWARD, Miss G. G., Hampstead.
 HEAD, Miss, Acton.
 HORSEFALL, Lady, Keighley.
 JAMES, Mrs. G. H., Derby.
 JONES, Miss, Carnarvon.
 JONES, Miss M. TREVOR, Llanelly.
 KEMP, Mrs. J., Southsea.

KEMP, Miss L., Rochdale.
 KIDNER, Mrs., Taunton.
 KIRKPATRICK, Mrs., Glasgow.
 KNOTT, Mrs., Manchester.
 LEWIS, Miss G. R., Child's Hill.
 LOCKHART, Miss E. J., Edinburgh.
 LUSH, Mrs. PERCY, Hampstead.
 MARNHAM, Mrs. HERBERT, Hampstead.
 MARSDEN, Miss, Blackburn.
 OVERSTONE, Mrs., Newport, Mon.
 PARKINSON, Mrs. L. C., Ipswich.
 PATRICK, Mrs. N. H., Brockley.
 PICK, Miss B., Coventry.
 ROBINSON, Mrs. VENIS, Falmouth.
 ROSS, Mrs. W., Stamford Hill.
 SHEPHERD, Mrs. G., Bacup.
 SHIPLEY, Mrs. C. E., Sheffield.
 SMALLWOOD, Mrs. J., Stratford-on-Avon.
 SYKES, Mrs. F. W., Huddersfield.
 TEBBUTT, Mrs., Cambridge.
 THOMPSON, Miss, Beckenham.
 TIMMS, Mrs., Northampton.
 TOWN, Mrs., Clifton, Leeds.
 TRANTER, Miss, Cheltenham.
 TULLOCH, Mrs., Glasgow.
 WAUGH, Mrs., Edinburgh.
 WILLIAMSON, Mrs. R., Baywater.
 WILSON, Mrs. C. E., Stroud Green.
 WILSON, Mrs. G. D., Darlington.
 WOOD, Mrs. H., West Kensington.

EX-OFFICIO

EDWARDS, Mrs. W., Cardiff.
 MATHEWSON, Mrs. W., Dunfermline.
 ROSE, Mrs. HUGH, Edinburgh.

HONORARY

BAYNES, Mrs. A. H., Northwood.
 BOWSER, Miss H. C., Shanghai.
 GURNEY, Mrs. J. J., Newcastle-on-Tyne.
 HENDERSON, Mrs., Tulse Hill Park.
 KEMP, Miss E. G., Regent's Park.
 LEWIS, Mrs. F. T., Tunbridge Wells.
 LOCKHART, Mrs., Edinburgh.

MEMBERS.

SCOTT, Mrs., Glasgow.
 SOUTHWELL, Miss, Hampstead.
 YUILLE, Mrs., Glasgow.

MEMBERS.

MEDLEY, Mrs. E., Chiswick.
 MURRELL, Mrs., Clapham Park.
 PARKINSON, Mrs. W. C., Tufnell Park.
 SMITH, Mrs. BENJ., Bradford.
 SKERRY, Mrs., Beckenham.
 TRAFFORD, Mrs., Oxford.
 TRITTON, Miss J. M., Norwood.
 WARMINGTON, Miss, London.

Medical Mission Auxiliary.

- ATKINSON, Rev. J. H., Liverpool.
 BIRD, Rev. B., Plymouth.
 COLLETT, Rev. J., Edinburgh.
 DRABBLE, Mr. R. C. HEATON,
 Sheffield.
 *EDWARDS, Dr. E. H., Edinburgh.
 FORFEITT, Rev. LAWSON, Watford.
 FORFEITT, Mrs. LAWSON, Watford.
 *GOULD, Mr. E. PEARCE, M.S.,
 F.R.C.S., London.
 HAYWARD, Miss, Hampstead.
 *HAYWARD, Mrs., Kensington.
 HEAD, Miss, Acton.
 HURST, Rev. W. E., Leicester.
 *INGLE, Dr. A. C., Harpenden.
 KEMP, Miss E. G., Regent's Park.
 *KENWORTHY, Dr. A. B., Southport.
 *LEWIS, Dr. F., St. Leonards-on-Sea.
 *LEWIS, Mrs. F. T., Tanbridge Wells.
 LONG, Mr. G. J., Bath.
 *LUSH, Mrs. P., Hampstead.
 *MACDONALD, Miss, M.B., B.S.,
 London.
 *MANDER, Rev. H. C., Swansea.
 MANSFIELD, Mr. A. C., Cambridge.
 MARTIN, Rev. T. H., D.D., Glasgow.
 *MIDDLEBROOK, Mrs, M.B., Ch.B.,
 Crouch End.
 *MILLS, Rev. W. J., Muswell Hill.
 PENNY, Mr. T. S., J.P., Taunton.
 SMITH, Mr. HERBERT, B.A.,
 Boxmoor.
 SOUTHWELL, Miss, Hampstead.
 STREULI, Rev. A. W. H., Peter-
 borough.
 TOWN, Mrs. CLIFTON, Leeds.

* Co-opted Members.

LOCAL SECRETARIES.

BEDFORDSHIRE.

Bedford & District	.. Mr. F. Gamman, 4, Rothsay Road, Bedford.
Biggleswade Rev. J. W. Derwent, Hitchin Street, Biggleswade.
Dunstable Rev. R. Raikes Davies, Chiltern View, Houghton Regis, Dunstable.
Luton Rev. G. Roberts Hern, 51, Biscot Road, Luton.
Maulden District	.. Mr. Goodman, Flitwick Mills, Ampthill.

BERKSHIRE.

Newbury Mr. MacF. Davies, St. Osyth, Newbury.
Reading Mr. H. J. Hobbs, Fernlea, Crescent Road, Reading.
Wokingham Rev. E. E. Smith, Hollingwood, Wokingham.

BUCKINGHAMSHIRE.

Chesham Mr. H. Young, 86, High Street, Chesham.
Princes Risboro' and Haddenham	} Rev J. Neighbour, Princes Risborough.
Winalow, &c. Rev. J. M. Sturges, The Manse, Drayton Parslow, near Betchley.
Wycombe, High, Dist..	.. Mr. Alderman D. Clarke, J.P., Havenfield, High Wycombe.

CAMBRIDGESHIRE.

Cambridgeshire Mr. A. C. Mansfield, Park Side, Cambridge.
-------------------	-----------------------------------------------

CHESHIRE.

Chester Mr. C. E. Herbert, 3, Queen's Park View, Chester.
Crewe Rev. John Thomas, 1, Somerville Street, Crewe.
Hill Cliff District	.. Mr. S. Fernley, 71, Bridge Street, Warrington.

DERBYSHIRE.

Derbyshire Rev. F. C. Player, B.A., 16, West Avenue, Derby.
---------------	-----------------------------------------------------

DEVONSHIRE AND CORNWALL.

North Devon Rev. E. J. Burrows, Brayford, South Molton.
Exeter District..	.. Rev. H. B. Case, 12, Castle Street, Tiverton.
Plymouth District	.. Rev. A. T. Head, Oxford Villa, Ford, Devonport.
Torquay District	.. Rev. S. Lyne, 1, Brunswick Villas, Newton Abbot.
Cornwall Rev. W. G. Owen, 17, Tolver Place, Penzance (<i>pro tem.</i>)

ESSEX.

Colchester and District	Rev. E. Spurrier, 38, Salisbury Avenue, Colchester.
Halstead & Earl's Colne	Mr. W. I. O. Clover, The Chestnuts, Halstead.
Harlow and	} Mr. S. Young, The Green, Harlow.
Bishop's Stortford	} Mr. C. H. Chambers, 22, North Street, Bishop's Stortford.

GLOUCESTERSHIRE.

Coleford District	.. Rev. A. H. Horlick, Poolway Villa, Coleford.
E. Gloucester Rev. C. A. Charter, B.A., The Manse, Shipston-on-Stour.
Stroud District..	.. Rev. F. T. Smythe, Barn Close, Nailsworth, Stroud.
Cheltenham Mr. T. Whittard, 9, Montpellier Terrace, Cheltenham.

HAMPSHIRE.

- Bournemouth District.. Rev. R. J. Peeden, Roslyn, Christchurch, Hants.
 Salisbury & Winchester.. Rev. A. H. Coombs, B.A., Downton, Salisbury.
 Southampton District.. Rev. E. R. Pullen, St. Winifred Road, Shirley, Southampton.
 Portsmouth Rev. John Kemp, 31, St. David's Road, Southsea.
 Isle of Wight Rev. E. Edginton, The Mause, Niton, I.W.

HEREFORDSHIRE.

- Herefordshire Rev. J. Meredith, Aylestone Hill, Hereford.

HERTFORDSHIRE.

- Hitchin Mr. A. Doggett, Radwell Bury, Baldock.
 Watford.. .. Mr. A. King Smith, Rutherglen, Clarendon Road, Watford.

HUNTS.

- Huntingdonshire .. Rev. B. G. Collins, Bluntisham, St. Ives.

KENT.

- N.E. Kent Rev. T. Hancock, 126, Crescent Road, Ramsgate.
 Chatham and Gillingham } Rev. W. W. Blocksidge, 122, Balmoral Road, Gillingham, Kent.
 Eythorne Mr. S. E. Barton, Eastry, S.O., Kent.
 Maidstone Rev. G. Walker, Crofton, Hayle Road, Maidstone.
 Tunbridge Wells Dis... Mr. A. T. Reeve, 44, Mereworth Road, Tunbridge Wells.
 Sittingbourne Mrs. Evans, Eversley, Sittingbourne.

LANCASHIRE.

- Accrington and Blackburn Rev. Ishmael Jones, 229, Church Lane, Clayton-le Moors, Accrington.
 Ashton District .. Rev. A. N. Geary, Dean Place, Trinity Square, Ashton-under-Lyne.
 Bolton Mr. G. W. Maxfield, 32, Whitecroft Road, Bolton.
 Burnley Rev. J. D. Robertson, Sion Manse, Burnley.
 Leigh District Rev. R. D. Darby, 65, The Avenue, Leigh.
 Bury and Rosserdale .. Rev. G. Hirst, 8, Whitecroft Avenue, Haslingden, near Manchester.
 Liverpool District .. Rev. R. D. Lloyd, 63, Gonville Road, Bootle.
 Manchester Rev. C. G. Toone, M.A., B.D., 73, Balmont Rd., Sale, Manchester.
 N. Lancashire Rev. Morton Gledhill, Rossall Road, Anedell, Lytham.
 Oldham Rev. S. Caldwell, 71, Windsor Road, Oldham.
 Rochdale District .. Mr. R. Watson, Oak Cottage, Shawclough, Rochdale.
 Southport Rev. R. E. Jenkins, 35, Chester Road, Southport.

LEICESTERSHIRE.

- Ashby-de-la-Zouch .. Mr. G. D. Orchard, Ashby-de-la-Zouch.
 Hugglescote, &c. .. Rev. Chas. Barker, Studleigh, Hugglescote, Leicester.
 Leicester and District .. Rev. W. E. Hurst, Rawdon, Ashleigh Road, Leicester.
 Loughboro' and District Mr. H. S. Goodwin, 101, Toothill Rd., Loughboro'.

LINCOLNSHIRE.

- Lincolnshire Rev. T. W. Dinceu, 7, Clee Road, Cleethorpes.

NORFOLK.

- N.E. Norfolk Rev. John Read, The Mause, Aylsham, Norfolk.
 N.W. Norfolk Rev. H. Bonsor, Winmay, Park Avenue, King's Lynn.
 Norwich Mr. H. P. Gould, J.P., Albemarle, Eaton, Norwich.
 Eye and Diss Miss Osborne, Tottington House, Roydon, Diss.
 Yarmouth Mr. A. E. Cowl, 49, Wellesley Road, Great Yarmouth (Convener)
 Lowestoft Rev. A. Vaughan Thomas, 109, Clapham Road, Lowestoft.

NORTHAMPTONSHIRE.

- N. Northamptonshire .. { Mr. W. Lewin, 36, Trafalgar Road, Kettering.
 { Mrs. Harris, 15, Newton Road, Rushden.
 S. Northamptonshire .. Mr. Wm. Parker-Gray, Rush Mills, Northampton.

NORTHERN AUXILIARY.

- NorthRev. P. F. Slater, Riding Mill, Northumberland.
 SouthRev. S. Pearce Carey, M.A., Springhome, Stockton-on-Tees.

NOTTINGHAMSHIRE.

- Nottingham & District Rev. John Douglas, B.A., 11, Wellington Square, Nottingham.

OXFORDSHIRE.

- North OxonRev. S. Somersall Black, Middleton Road, Banbury.
 Coate DistrictMr. G. W. Dutton, Bampton, Oxford.
 OxfordRev. J. Dann, 7, Cripsey Road, Oxford.

SHROPSHIRE.

- ShropshireRev. Lewis Morris, 14, Gerald Street, Wrexham.

SOMERSET AND DORSET.

- Bath DistrictMr. A. Archard, Sunnymount, Beechen Cliff, Bath.
 Bristol { Mr. Edward Robinson, J.P., Bristol.
 { Rev. F. G. Benskin, M.A., Tudor Lodge, Cotham Brow, Bristol.
 { Rev. G. A. Webb, Larchenhurst, Downend, Bristol.
 Cheddar District ..Rev. Leonard Tucker, M.A., The Manse, Cheddar.
 FromeRev. J. S. Paige, Weymouth Road, Frome.
 Western Association ..Rev. W. Price, Victoria Grove, Bridport.
 Weston-super-Mare ..Mrs. Appleton, Tyn-y-Coed, Hill Road, Weston-super-Mare.

STAFFORDSHIRE.

- PotteriesRev. W. J. Aston, 41, Yoxall Avenue, Hartshill, Stoke-on-Trent.
 S. Staffs.Rev. T. J. Pennell, Ivy House Lane, Coseley, Bilston.

SUFFOLK.

- Ipswich District ..Rev. V. H. C. Russell, B.A., Hindley, Warrington Road, Ipswich.

SUSSEX.

- BrightonMr. E. Dean, 27, Clifton Hill, Brighton.
 EastbourneRev. D. Barron, 8, Gorrington Road, Eastbourne.
 Hastings and St. Leonards } Mr. G. Osborn, J.P., 47, Chapel Park Road, St. Leonards.
 Lewes DistrictRev. J. P. Morris, 22, St. John's Terrace, Lewes.
 Worthing District } Rev. W. Bampton Taylor, Winton, Winchester Road, West
 } Worthing.

WARWICKSHIRE.

- BirminghamRev. J. A. Moore, 44, Shirley Road, Acocks Green, Birmingham.
 Coventry District ..Rev. C. T. Cook, 21, Churchill Avenue, Coventry.
 Leamington, &c. ..Mr. G. F. Taylor, 47, Wathen Road, Leamington Spa
 Nuneaton District ..Rev. W. Broadbent, Earl's Road, Nuneaton.
 StratfordMr. J. Atkinson, Engadine, Stratford-on-Avon.
 Umberslade and Henley-in-Arden } Rev. J. Mann, Umberslade, Hockley Heath, Birmingham.

WILTSHIRE AND EAST SOMERSETSHIRE.

Secretary, Missionary Association: Mr. E. J. Lee, Martigny House, Melksham.	
Corsham District Rev. J. Smith, Westbourne Villa, Corsham.
Trowbridge District Mr. James Hill, Treco, Drynham Road, Lower Studley,
Wilts Rev. J. Day, 3, Estcourt Terrace, Devizes. [Trowbridge.]

WORCESTERSHIRE.

Worcestershire.. Rev. F. C. Watts, Hensington Villa, Guild Street, Stratford-on-Avon.
---------------------	-------------------------------------------------------------------------

YORKSHIRE.

Barnsley Mr. F. Marshall, Grenfell, Granville Street, Barnsley.
Bradford and Shipley	{ Rev. R. Herries, 5, Grange Avenue, Allerton, Bradford. Mr. J. R. Fyfe, Nab Wood, Shipley.
Craven District Rev. F. W. Pollard, Sutton, Keighley.
E. & N. Riding Rev. E. E. Lewis, 41, Ashville Avenue, Scarborough.
Halifax	{ Rev. Alec Charlton, 348, Gibbet Lane, Halifax. Mr. W. S. Ingham, 24, Milton Place, Halifax. (Corresponding.)
	.. Rev. Ernest Higson, Cousinville, Wadsworth, Hebden Bridge.
Hebden Bridge Dist. Mr. A. E. Rushworth, 42, Cleveland Road, Huddersfield.
Huddersfield District Rev. J. Miller Hamilton, Braeside, Whitkirk, Leeds.
Leeds City Rev. T. Cotes, Westfield House, Ossett.
Leeds District Rev. F. D. Tranter, 245, Western Road, Sheffield.
Sheffield District Rev. R. A. Boothman, The Manse, Shore, Cornholme, Todmorden.
Todmorden ,, ..	

WALES.

Secretary: Rev. E. Edmunds, 26, Cradoc Street, Swansea.	
Anglesea Mr. Robert Jones, Wenallt, Amluch, Anglesea.
Bangor Mr. R. Beck, 2, Penrallt Villas, Upper Bangor.
Llandudno Mr. P. M. Williams, Frondeg, Caroline Street, Llandudno.
Denbigh, Flint & Merioneth Rev. E. Williams, Isawll, Bryn, near Corwen.
Montgomeryshire Rev. T. E. Williams, Oak Villa, Newtown, Mont.
Newtown District Mr. Wm. Evans, 23, High Street, Newtown, Mont.
Llanelli Rev. W. Trevor Jones, Arvonnia, Llanelli.
Aberdare (Welsh) Mr. John Jones, 5, Victoria Row, Cwmbach, Aberdare.
Aberdare (English) Mr. E. Herbert Hill, 2, Glannant Street, Aberdare.
Cardiff Rev. G. W. Harte, 125, Kimberley Road, Cardiff.
Maesteg Mr. E. D. Joshua, Ivor Street, Maesteg.
Merthyr Tydvil (Welsh) Rev. T. Lloyd Rees, 48, Gwaloddyrth, Merthyr Tydvil.
Merthyr Tydvil (English) Rev. J. Arthur Jones, Gippeswyk, The Walk, Merthyr Tydvil.
Neath & District Rev. D. W. Hopkins, 16, Gnoll Avenue, Neath.
Pontypridd & Rhondda (Eng.) Rev. D. J. Perrott, B.A., 17, Wyndham Street, Gelli, Pentre, Glam.
Rhondda (Welsh) Mr. Knos George, Danyrallt, Porth, Rhondda, Glam.
Swansea Rev. J. W. Causton, 14, St. Alban's Road, Swansea.
Monmouthshire (Welsh) Rev. J. M. Jones, Newbridge, Newport, Mon.
Monmouthshire (Eng.) Rev. J. D. Rees, Llwynon, Croes-ailiog, Newport, Mon.
Newport & Maindee Rev. G. H. Cook, 11, Summer Hill Avenue, Newport, Mon.
Rhymney District Mr. Samuel Jones, 17, Lady Tyler Terrace, Rhymney.
Tredegar Rev. C. A. Price, 1, Alexandra Place, Tredegar.
Pembrokeshire Rev. T. E. Gravell, Cold Inn, Begelly, Pembrokeshire.
Radnorshire Rev. James Jones, B.Sc., Trevelthin, Llandrinod Wells.

SCOTLAND.

Secretaries: { Rev. G. Yuille, Craigholme, Scotstounhill, Glasgow. Rev. W. D. Hankinson, 2, Nigel Gardens, Shawlands, Glasgow.	
Aberdeen
Dundee Mr. R. Anderson, Kilgask, Newport, Fife.
Dunfermline Mr. W. Mathewson, Bothwell Works, Dunfermline.
Edinburgh Rev. W. B. Nicolson, M.A., 20, Westhall Gardens, Edinburgh
Glasgow Rev. T. H. Martin, D.D., 903, Sauchiehall Street, Glasgow.
Perth Rev. J. A. Grant Robinson, M.A., Baptist Manse, Perth.

IRELAND.

Secretary: Mr. R. Arnold, 107, North Street Belfast.

CHANNEL ISLANDS.

Guernsey Rev. John Gard, 10, Belmont Road, Guernsey.
Jersey Rev. L. A. Wilson-Haffenden, St. Ives, Colomberie, Jersey.

PLAN AND REGULATIONS OF THE SOCIETY.

NAME.

The name by which the Society has been, and is, designated is "THE BAPTIST MISSIONARY SOCIETY," including "The Particular Baptist Missionary Society for Propagating the Gospel among the Heathen," which was formed in 1792, and "The General Baptist Missionary Society," which was formed in 1816.

OBJECT.

The great object of this Society is the diffusion of the knowledge of the religion of Jesus Christ throughout the whole world, beyond the British Isles, by the preaching of the Gospel, the translation and publication of the Holy Scriptures, and the establishment of schools.

MEMBERS.

The following persons shall be considered Members—viz., pastors of churches making an annual contribution; ministers who collect annually; and all Christian persons concurring in the objects of the Society, who are donors of ten pounds and upwards, or subscribers of ten shillings and sixpence annually to its funds.

GENERAL MEETING OF MEMBERS AND APPOINTMENT OF COMMITTEE.

A General Meeting of Members only shall be held annually, at which the Officers shall be chosen for the year ensuing, the Auditors of accounts appointed, and any other business pertaining to the Society transacted.

For the conduct of the affairs of the Society there shall be, irrespective of Honorary and *ex-officio* Members, a Committee of SEVENTY-SEVEN persons, of whom not more than eighteen shall be resident within twelve miles of Charing Cross. These shall be appointed, as to FIFTY-THREE of their number, by the direct votes of contributing churches in England, and by the Baptist Unions of Wales, Scotland, and Ireland, according to the accompanying schedule; and as to TWELVE of their number, by ballot at the General Meeting of Members held annually. The SIXTY-FIVE Members of Committee so appointed shall be empowered to fill up the number to SEVENTY-SEVEN Members, by co-optation from the list of nominations from which they were themselves elected. In addition THIRTY Members shall be elected by the Committee of the Women's Missionary Association.

The Committee shall be empowered to fill up vacancies, and shall meet by arrangement; seven Members to be deemed a quorum.

The following is the schedule showing the distribution of the FIFTY-THREE Members :—

To be elected in the following areas :—	No. of Members to be elected :—	To be elected in the following areas :—	No. of Members to be elected :—
Scotland	3	Wiltshire and East Somerset ...	1
Ireland	1	Western	1
Wales	3	Southern	1
English Associations in Wales ...	1	Northamptonshire	1
Metropolitan (seven groups of the L.B.A.)	7	Oxfordshire	1
Northern	1	Buckinghamshire	1
Yorkshire	4	Berkshire	1
Lancashire and Cheshire	4	Bedfordshire	1
East Midland	4	Huntingdonshire	1
West Midland	2	Hertfordshire	1
Shropshire	1	Home Counties	1
Worcestershire	1	Cambridgeshire	1
Gloucestershire and Herefordshire ...	1	Essex	1
Bristol and Bath	2	Norfolk	1
Devon and Cornwall	1	Suffolk	1
		Kent and Sussex	2

PUBLIC MEETINGS.

A Public Meeting of the Society shall be held annually, when the list of the Committee shall be read, the accounts presented, and the proceedings of the previous year reported. The Committee shall also be empowered to summon Public Meetings, in London or elsewhere, whenever the interests of the Society may seem to require.

CORRESPONDING MEMBERS.

All Treasurers and Secretaries of Missionary Auxiliaries shall be CORRESPONDING MEMBERS of the Committee, together with such persons as it may be found necessary to add to their number

HONORARY MEMBERS.

The General Meeting of Members shall also be empowered to appoint as HONORARY MEMBERS of the Committee any who have rendered important services to the Society; provided the nomination of such Honorary Members of Committee shall proceed only from a resolution of the General Committee of the Society, or from six Members of the Society who are combined therein.

HONORARY MEMBERS (EX-OFFICIO).

Presidents or Principals of Denominational Colleges, and Presidents or Principals of Mission Colleges or Training Institutions on the Mission Field connected with the Baptist Missionary Society, shall be *ex-officio* Members of the Committee of the Society.

Presidents for the time being of the Baptist Unions of England, Scotland, Ireland, and Wales shall be *ex-officio* Members of the Committee of the Society during their respective terms of office.

MEMBERS OF THE SOCIETY ENTITLED TO VOTE AT COMMITTEE MEETINGS.

All Honorary and Corresponding Members of the Committee, and all Ministers who are Members of the Society, who may occasionally be in London; and also Ministers residing in London, similarly qualified, together with the Treasurers and Secretaries of London Auxiliaries, shall be entitled to attend and vote at the Meetings of the Committee.

FUNDS.

All moneys received on behalf of the Society shall be lodged in the hands of the Treasurer, or of Trustees to be chosen by the Society. When the amount received shall exceed the sum needed for the current expenses of the month, it shall be invested in the Public Funds until required for the use of the Mission.

ALTERATION OF CONSTITUTION.

No alteration in the constitution of the Society shall be made without twelve months' notice having been given at a previous Annual General Meeting.

MINUTES OF GENERAL MEETING

HELD IN THE MISSION HOUSE, FURNIVAL STREET, E.C.,
TUESDAY, APRIL 28TH, 1914.

1. After the singing of a hymn, Rev. J. R. WOOD read the Scripture and offered prayer.

2. Sir GEORGE MACALPINE, of Accrington, was unanimously called to the Chair.

3. On behalf of the General Committee, the HOME SECRETARY then proposed that the following gentlemen be elected Honorary Life Members of the Society in recognition of important services rendered to the Society, viz.: W. GOODE DAVIES, Esq., J.P., of Newcastle-on-Tyne, Rev. EBENEZER HENDERSON, of London, and Rev. JOHN BROWN MYERS, late Home Secretary of the Society.

This was seconded from the Chair and carried unanimously.

4. The CHAIRMAN then nominated the following gentlemen to act as scrutineers to report to the Officers, for publication, the result of the examination of the balloting papers for the election of twelve Members of Committee, viz.: Messrs. C. H. CHAPMAN, H. H. COLLIER, W. E. CULE, T. DENMAN, J. R. EVANS, W. D. HOWISON, H. W. PEWTRESS, A. J. SIMMS, B. R. WHEELER, and Rev. L. TUCKER, M.A.; this appointment to carry with it also the duty of scrutiny of the votes for the fifty-three representatives elected directly by the contributing churches throughout the country.

5. The list of nominations of Members to serve on the Committee having been supplied, the voting papers were collected and referred to the Scrutineers.

6. The Rev. C. E. WILSON, B.A., presented the Report of the year's work, and gave a brief summary of the proceedings of the Committee.

7. The TREASURER (Mr. Edward Robinson, J.P.) presented the Balance Sheet and Abstract of Accounts for the past year as duly audited and certified.

7A. On the motion of Rev. Principal W. J. HENDERSON, LL.D., seconded from the Chair, it was resolved:—

That the Report now presented for the year ending March 31st, 1914, together with the duly audited Balance Sheet and Statement of Accounts, be adopted and published.

8. The CHAIRMAN then welcomed, on his return from Jamaica, F. J. GODDEN, Esq., J.P., of Canterbury, who gave an interesting account of the Centenary Celebrations of Baptist Missions in the Island of Jamaica, which he attended with Mrs. Godden, and with Mr. and Mrs. J. Winsor Bond, of Birmingham. The Chairman, on behalf of the Society, thanked Mr. Godden for his valuable services rendered with such devotion and generosity to the Mission.

9. Sir GEORGE MACALPINE, in accordance with the notice he had given at the Members' Meeting in April, 1913, then moved the following resolutions, which were seconded by Mr. WILSON :—

(i) That in the interest of all branches of the Baptist Missionary enterprise, the administration of the women's work of the Baptist Zenana Mission, and of the women's work of the Baptist Missionary Society, should be united.

(ii) That for this purpose the Baptist Zenana Mission become the Women's Auxiliary of the Baptist Missionary Society.

(iii) That the following words be added to the second paragraph of the fourth clause of the "Plan and Regulations of the Society," under the heading "General Meeting of Members and Appointment of Committee," viz. :—

"In addition, thirty members shall be elected by the Committee of the Women's Missionary Association."

Rev. W. Y. FULLERTON then moved as an amendment the following addition to the second clause, which was seconded by Mrs. E. ROBINSON and accepted by the mover and seconder of the resolution, and supported by Dr. PERCY J. LUSH, of Hampstead, viz. :—

"under the title of the Women's Missionary Association of the Baptist Missionary Society (incorporating the Baptist Zenana Mission)."

The resolution was carried unanimously.

10. Notice was given by the Foreign Secretary, on behalf of the Committee, of an amendment of the constitution of the Society to be moved at the next Annual Members' Meeting, as follows :—

That the present "Plan and Regulations of the Society" be rescinded, and that the following be substituted :—

CONSTITUTION OF THE SOCIETY.

1. NAME.—The name by which the Society is designated is, "THE BAPTIST MISSIONARY SOCIETY," including "The Particular Baptist Missionary Society for Propagating the Gospel among the Heathen," formed in 1792, "The General Baptist Missionary Society," formed in 1816, and the Baptist Zenana Mission, formed in 1867.

2. OBJECT.—The object of this Society is the diffusion of the knowledge of the religion of Jesus Christ throughout the whole world, beyond the British Isles, by the preaching of the Gospel, the translation and publication of the Holy Scriptures, and the establishment of schools.

3. MEMBERS.—The following persons shall be considered members :—Pastors of churches making an annual contribution, and all donors of ten pounds and upwards, or subscribers of ten shillings and upwards annually.

4. GENERAL MEETING OF MEMBERS.—A General Meeting of Members only shall be held annually, at which the following business shall be transacted :—The presentation of a digest of the minutes of the Committee for the past year ; the presentation and adoption of the report, together with the financial statement ; the election of the Officers and auditors for the ensuing year ; and any other business of which two months' notice has been given or which may be brought forward by the Committee.

5. COMMITTEE.—For the conduct of the affairs of the Society there shall be, irrespective of Honorary and *ex-officio* Members, a Committee of not more than one hundred and seven persons. These shall be appointed, as to fifty-three of their number, by the direct votes of contributing churches in England, and by the Baptist Unions of Wales, Scotland and Ireland, according to the accompanying schedule ; and as to twelve of their number, by ballot at the General Meeting of

Members held annually. The sixty-five members of Committee so appointed shall be empowered to fill up the number to seventy-seven Members, by co-optation from the list of nominations from which they were themselves elected. In addition thirty members shall be elected by the Committee of the Women's Missionary Association.

The Committee shall be empowered to fill up vacancies : fifteen members to be deemed a quorum.

The following is the schedule showing the distribution of the fifty-three members :—

Bedfordshire	1	Home Counties	1	Shropshire	1
Berkshire	1	Huntingdonshire	1	Southern	1
Bristol and Bath	2	Ireland	1	Suffolk	1
Buckinghamshire	1	Kent and Sussex	2	Wales	3
Cambridgeshire	1	Lancashire and Cheshire	4	„ English Associa-	
Devonshire and Corn-		Metropolitan (seven		tions	1
wall	1	groups of the L. B. A.)	7	Western	1
East Midland	4	Norfolk	1	West Midland	2
Essex	1	Northamptonshire	1	Wiltshire and East	
Gloucestershire and		Northern	1	Somersetshire	1
Herefordshire	1	Oxfordshire	1	Worcestershire	1
Hertfordshire	1	Scotland	3	Yorkshire	4

6. HONORARY LIFE MEMBERS.—The General Meeting of Members shall also be empowered to appoint as Honorary Members of the Committee any who have rendered important services to the Society; provided the nomination of such Honorary Members of Committee shall proceed only from a resolution of the Committee of the Society.

7. EX-OFFICIO MEMBERS.—Presidents or Principals of Denominational Colleges, and Presidents or Principals of Colleges or Training Institutions on the Mission Field connected with the Baptist Missionary Society, and the Field Secretaries shall be *ex-officio* Members of the Committee of the Society.

Presidents for the time being of the Baptist Unions of England, Scotland, Ireland, and Wales shall be *ex-officio* Members of the Committee of the Society during their respective terms of office.

8. PROPERTY.—The Baptist Missionary Society Corporation (incorporated on 15th November, 1888) under the Companies' Acts, 1862 to 1886, shall be trustee of the Society's property and invested funds.

9. ALTERATION OF CONSTITUTION.—No alteration in the constitution of the Society shall be made without notice having been given at a previous Annual General Meeting.

11. On the motion of Rev. RICHARD GLOVER, D.D., seconded from the Chair, the following resolution was carried unanimously :—

“That the members of the Baptist Missionary Society, in annual meeting assembled, desire to express their deep regret that Mr. Edward Robinson is unable to continue to serve the Society in the office of treasurer.

“The ten years during which he has held that position have been marked by great progress and prosperity in the work of the Mission. There has been a considerable increase in the total income of the Society and in the number of its missionaries, and at no period in all its long history has it possessed in greater measure than it does at present the confidence of the churches at home, or the stimulus of growing success and responsibility abroad.

“To Mr. Robinson's generous support and leadership in its financial affairs the Society owes an incalculable debt. The gracious and considerate hospitality which he and his honoured wife have shown, both in London and in Bristol, has been to the missionaries of the Society a continual source of encouragement and pleasure, and all the supporters of this enterprise are well aware that in himself as B.M.S. Treasurer, and Mrs. Robinson as President of the Baptist Zenana

Mission, the great work of proclaiming the gospel of the Lord Jesus Christ throughout the world has found two of its most earnest and devoted advocates.

"This meeting rejoices in the assurance that in his retirement from the office of treasurer, Mr. Robinson will relinquish none of his interest in the work of the Mission. As the name of Gotch-Robinson is associated with one of the Society's most valuable institutions on the China Mission field, the personal influence and support of Mr. and Mrs. Robinson will abide as an enduring strength to the Society at home.

"The members of the Society respectfully offer to Mr. Robinson their thanks for all his conspicuous and important services in the past, and an expression of their earnest hope that in the counsels of the Committee as an Honorary Member and in the maintenance of all the Society's interests at home and abroad, he will long continue to take an active share."

12. Mr. EDWARD ROBINSON then addressed the meeting, and proposed that Sir ALFRED PEARCE GOULD, K.C.V.O., M.S., be cordially requested to accept the office of treasurer of this Society for the ensuing year.

This was seconded by Mr. C. F. FOSTER, J.P., of Cambridge, and carried unanimously.

13. On the motion of Rev. C. M. HARDY, B.A., seconded from the Chair, it was resolved :—

That the Revs. C. E. Wilson, B.A., and W. Y. Fullerton, be re-appointed joint Secretaries of this Society for the year ensuing, the former having special charge of the Foreign, and the latter of the Home Department.

14. On the motion of Rev. E. MEDLEY, B.A., seconded from the Chair, it was resolved :—

That Dr. R. Fletcher Moorhead, F.R.C.S., be re-appointed Secretary of the Medical Mission Auxiliary for the year ensuing.

15. The following resolution was moved by Rev. J. H. ATKINSON, seconded from the Chair, and carried :—

That the best thanks of the meeting be given to the Honorary Auditors, Messrs. T. W. Smith and F. Robertson, for their services; and that they be requested to act for the year ensuing with the Finance Committee's Audit Sub-Committee in the scrutiny of the Society's accounts, on behalf of the subscribers.

16. On the motion of Rev. Dr. EWING, it was unanimously resolved :—

That the grateful thanks of this meeting be given to Sir George Macalpines for the valuable services he has rendered to the Society as Chairman of the General Committee and as Chairman of this meeting.

17. The foregoing minutes were read and confirmed, and the meeting was closed with the Benediction, pronounced by the CHAIRMAN.

Obituary, Resolutions of Committee, &c.

MISS JENNIE BECKINGSALE, B.A. Died at Si-an-fu, Shensi,
June 22nd, 1913.

The Committee desire to record their deep sense of the great loss sustained by the Baptist Zenana Mission, and by the whole of the Baptist Mission in China, through the death of Miss Jennie Beckingsale, of Si-an-fu. They realise how great a cause of grief it will be to the relatives and friends in Cheltenham to receive news so sudden and unexpected, and to the Committee and Officers of the B.Z.M. to lose one upon whom great reliance was deservedly placed in connection with the women's work and girls' schools in Shensi. They pray that Divine comfort may be given to the bereaved family, and to the faithful and devoted workers at Si-an-fu, whom recent events have so closely knit together, and that in God's own way the work in Shensi, so strangely bereft and tried during the past few months, may be sustained and strengthened.

MR. S. B. BURTON. Died at Highworth, Wilts, July 17th, 1913.

The Committee record, in affectionate remembrance of a tried and valuable friend of the B.M.S., the death of Alderman Samuel Bosden Burton, F.R.G.S. Mr. Burton was seventy years of age, and from the time he was elected a member of the Committee in 1890 always showed the deepest interest in all the work of the Mission, and especially in regard to the Mission property and buildings. His expert knowledge was invaluable. He took a number of journeys abroad, to Italy and the West Indies, in order to be able to advise and save expense to the Mission, and after his retirement from business in Newcastle-on-Tyne he was always most regular in his attendance at the many meetings at the Mission House of the Sub-Committees of which he was a member. The last months of his life were filled with suffering and weakness. His memory will be cherished by many with whom he laboured in the Lord, and to those who are bereaved by his removal the Committee respectfully offer their condolence and the assurance of their prayer that they may have all the comforts of the Gospel.

REV CHARLES CARTER. Died at Ponsonby, New Zealand, July 8th, 1914.

The Committee desire to place on record their profound sense of loss in the home-call of the Rev. Charles Carter.

Appointed a missionary of the Society in 1853, he spent his energy freely for twenty-eight years in Ceylon, until the impairment of his voice caused him to relinquish the work of preaching and retire to New Zealand, where he continued his literary work in the Sinhalese. In 1869, as a preliminary to the translation into Sinhalese, he made an English translation from the Hebrew of the Book of Psalms, which evoked the praise of eminent scholars, and he was encouraged to publish it. In 1877 he was in England in prosecution of his great purpose of translation, and his wife wrote the whole MS. of the Sinhalese translation of the Old Testament in order to aid him. He was then regarded as "one of the most competent scholars in the Sinhalese language."

After the publication of the Old Testament he engaged in the revision of the New Testament, and completed this before he was forced to retire to New Zealand in 1881. Ceylon was revisited in 1888-91. Having published a fresh revision of the New Testament in 1899, he began once more to revise the Old Testament, publishing the result in 1905. Since then he has passed the whole Bible in review, and has had the joy of knowing that his version is understood and appreciated alike by the learned and unlearned, and that its pure, chaste style, alike far from the slang of the bazaar and the high-flown, pedantic style of the academy, is likely to make another revision unnecessary for many years to come.

At the present time there is passing through the press his great dictionary of more than 80,000 Sinhalese words. His lesson-book for Sinhalese students has been so popular that it has earned a profit of £120 for the work of the Mission.

He prepared also a lesson-book for missionaries and others, and a large collection of Sinhalese hymns with the correct accent, which former hymns lacked.

For the untiring, devoted labours of these sixty years they give thanks to God, and heartily acknowledge the great indebtedness of the Church in Ceylon to his work. They would offer to his widow and family the assurance of their heartfelt sympathy in the bereavement they have sustained.

MR. JAMES CLARK. Died at Streatham, December 5th, 1913.

With deep regret the Committee of the Baptist Missionary Society place on record the death of Mr. James Clark, after a brief illness. Their brother was for many years a member of Upton Chapel, and a generous friend of the churches in his own neighbourhood. He was keenly interested in denominational matters, and especially in the work of this Society, being a member of the Committee for seventeen years, and elected to honorary membership in 1907. In matters of finance his counsel was most valued, but all missionary enterprise had his warm sympathy and unstinted support.

He leaves a memory of integrity, devotion and humility, which is a precious heritage to his fellow-workers and his family, and, as sharers in their sorrow, the Committee express their deep sympathy with his widow and children, praying for them the consolation and support of the Lord whom he loved and served, whom they trust and follow.

MRS. G. C. CLARIDGE. Died at Kindwalu, Congo, May 22nd, 1914.

The Committee have received with much sorrow the tidings of the death of Mrs. Claridge, wife of the Rev. G. C. Claridge, of San Salvador.

Mrs. Claridge (née Darcy) went out to Africa as a missionary bride so recently as the beginning of this year, and was at San Salvador during the trying experiences of the native revolt.

Mrs. Claridge's health had for some time given cause for anxiety, and on the advice of Dr. Gilmore her husband set out from San Salvador with her for the coast, Dr. Gilmore and Miss Coppin accompanying them. Notwithstanding all the efforts of the doctor, Mrs. Claridge died on the road two days' journey from Kimpese, to which place her remains were carried for burial in the cemetery of the United Training Institution.

The Committee record their sense of the loss the Mission has sustained in the early death of their sister, Mrs. Claridge, and their heartfelt sympathy with their brother, Mr. Claridge, and all the bereaved relatives, in their great sorrow, and commend them affectionately to the comfort and grace of the Saviour.

MISS MARY COOMBS. Died at Palwal, N. India, July 25th, 1914.

We regret to have to record the death of Miss Mary Coombs, after an illness of only twelve hours. She was the daughter of Dr. Coombs, of Castle Cary, Somerset, and was connected with the Baptist Church, Frome. She was appointed to the Indian Mission in 1893, and stationed at Delhi, where she laboured till 1900, when she was located at Palwal, and has been associated with the work there ever since. She will long be remembered for her faithful and varied service in assisting in the Industrial Settlement, in famine relief, and in visits in city and village. We realise that the Women's Missionary Association has lost a tried and trusted worker, whose place it will be difficult to fill. We desire to sympathise very sincerely with her sorrowing relatives, and we pray that they may be comforted in the memory of so devoted a servant of Christ,

REV EVAN EDWARDS. Died at Torquay, January 9th, 1914.

In recording the death in his ninety-ninth year of their beloved and venerable colleague, the Rev. Evan Edwards, this Committee desire to express their appreciation of his noble character, his devoted labours as a minister of Christ, and the valuable services he rendered to this Society.

Born of godly parents, consecrated to the service of the Gospel at a very early age, he possessed in an eminent degree the qualities which have made the Welsh ministry so distinguished. As pastor, successively, of the churches at Beckington, Chard, and Torquay, he laboured with great fidelity, fervour and success. He also gave without stint of his time and strength and experience to other churches, especially those of the Western Counties. He was ever the trusted friend and counsellor of his ministerial brethren, a tower of strength to which they often resorted, whilst his life was a fine illustration of what a Christian minister should be.

He was an enthusiastic advocate and supporter of missionary work, keeping its claim continually before the churches under his care, and enforcing his appeals by his own generous example. Fifty-one years ago he joined this Committee, and was its oldest member, becoming an honorary member in 1881. When no longer able to attend the meetings of the Committee, he followed their proceedings with eager interest and constant prayer. Many of our missionaries, living and departed, who visited him when on deputation, were refreshed and strengthened by his gracious sympathy and cheering words. His fine presence corresponded with his manly spirit. In him strength and tenderness were combined. He was a singularly attractive personality, winning both respect and love from those who knew him. Even slighter acquaintances felt the charm.

It is good to know that he retained his faculties to the very last—that after nearly one hundred years of life this servant of the Lord Jesus passed into his Master's presence in the conscious possession of his powers.

His name deserves an honourable place in the long roll of devoted men and women who, in the distant fields of heathenism, or here at home, have served in the great missionary enterprise for the subjugation of the world to Christ as Saviour and King.

MRS. T. R. EDWARDS. Died at Eastwood, Essex, July 8th, 1914.

It is the sorrowful duty of the Committee to record the death of Mrs. Edwards (née Clara Walduck), wife of the Rev. T. R. Edwards, late of Suri, India. She was married in the year 1887, and proceeded with Mr. Edwards to the land of her adoption. Her devoted labours in Serampore, Jessore, and Suri will long be remembered. Failing health, however, compelled her return to England in 1904; since then life has simply been prolonged in quiet retirement. Latterly she suffered increasing weakness, and passed away on the 8th July.

To her husband and her family the Committee desire to tender an expression of heartfelt sympathy in their grief, and the assurance that they are not forgotten at the Throne of Grace.

MR. JOHN FERGUSON, C.M.G. Died at Chilworth, Surrey,
October 17th, 1913.

The Committee record, with very sincere sorrow, the death of the generous and devoted friend of the Ceylon Mission, Mr. John Ferguson, C.M.G., and they offer to his widow and all the members of his family the respectful and sincere assurance of their deep sympathy with them in their bereavement, and their prayer for God's comfort in their loss. The position which Mr. Ferguson held in Ceylon as a prominent Christian layman and influential journalist, and as a member of the Legislative Council, was always exercised on behalf of every good cause, and he will be sorely missed. His attachment to the Baptist Church at Cinnamon Gardens, of which he was a life-deacon, and his labours for thirty years as superintendent of the Sunday School, will long be remembered. He was always an enthusiastic supporter of the work of the Baptist Missionary

Society, and it was a valuable assistance to the Committee to have the counsel and support of one who so thoroughly understood the conditions and needs of the work, and whose own missionary spirit was so constant.

MRS. J. J. FULLER. Died at Beccles, October 15th, 1913.

The Committee have heard with much regret of the death of Mrs. Fuller, the widow of their esteemed and valued missionary, the late Rev. J. J. Fuller, at the age of 81 years. The Committee recall with gratitude the devoted labour which Mrs. Fuller shared with her husband for so many years in connection with the Cameroons Mission, and express their deep sympathy with her son, Mr. J. A. A. Fuller, and other members of the family in their bereavement, and affectionately commend them to the consolation of the Heavenly Father.

NURSE EMILY SYBIL GAUTREY. Died at Bhiwani, N. India,
May 18th, 1914.

It is with the deepest regret that we record the death of Nurse Emily Gautrey from enteric fever. Nurse Gautrey had only left England, for return after furlough, on the 27th of last February, and thus could only have just reached her station when the dread malady began its fatal course. Full details are still awaited, but it is all too plain that this "scourge of the Mission field" has claimed one more of its victims. We bow in silent submission before this heavy dispensation of God's Providence, which to our human vision is so hard to be understood. The fact that "He doeth all things well" is our sole consolation in this hour of distressing loss. For Nurse Gautrey's relatives the deepest sympathy will be felt, especially for a solitary sister now left in Cambridge. The prayers of many friends will also ascend on behalf of her bereft colleagues at Bhiwani, who have lost in Nurse Gautrey a much-valued fellow labourer and a devoted nurse missionary. May her home-call prove the Master's call to service to some nurses in this country. (For "Appreciation," written by the Rev. W. Bampton Taylor, see *The Herald* for July, 1914.)

MISS MARJORIE LEWIS, B.A. Died at Sianfu, Shensi, July 31st, 1914.

The Women's Missionary Association has been called upon yet again to mourn the loss, from typhoid, of another valued and gifted worker. She was a member of the church at Grange Road, Darlington, and was appointed to the China Field in 1912. In January, 1913, she went to the Language School at Peking for a few months, and then was located at Sianfu to join Miss Shekleton in educational work. Miss Lewis was the daughter of the Rev. Robert Lewis, formerly Pastor of the Princes Gate Chapel, Liverpool. While preparing for the teaching profession, she became a student volunteer. After completing her training, she was a mistress in the Darlington High School. We thank God for the beautiful and devoted life which was so fully yielded to the service of Christ, and for the fragrant memory of the months given to God's work in China. We commend very affectionately to the consolation of the Saviour her parents, who throughout encouraged their daughter in her consecration to the great enterprise.

MRS. JOEL W. LALL. Died at Delhi, May 5th, 1913.

The Committee have heard with sorrow of the death of Mrs. Lall, the wife of the Rev. Joel W. Lall, M.A., M.O.L., of Delhi. Mrs. Lall was the daughter of Dr. Saul David, who was working in connection with the B.M.S. Medical Mission, and the Sub-Committee desire to express to their brother, Mr. Lall, and to the parents and all the members of the family, their very sincere sympathy and the assurance of their prayer that God will give to them His comfort and sustaining grace at this time. They recognise how deeply this loss will be felt in the home and in connection with the Mission in Delhi.

REV. A. M. NICKALLS. Died at Bournemouth, May 14th, 1914.

The Committee have received, with deep regret, the news of the death of their colleague, the Rev. A. M. Nickalls, of Huntingdon. Mr. Nickalls was trained for the ministry at Bristol College, and entered upon his first pastorate at Broughton, Manchester, in 1887. After successful pastorates at Nailsworth and Falmouth, Mr. Nickalls removed to Huntingdon in 1907, and was elected as the representative of the Huntingdonshire Association on the General Committee of the Baptist Missionary Society in 1911. He was a valued member of the China Sub-Committee, in whose work he naturally took a special interest, since his brother, the Rev. E. C. Nickalls, has been one of the Society's missionaries in China for many years.

The Committee, while mourning the loss of a much-esteemed colleague, thank God for his valuable life and faithful ministry, and fervently commend to the grace and consolation of the Saviour the bereaved family and church at Huntingdon, earnestly praying that they may be mercifully comforted and sustained in their heavy bereavement.

REV. N. H. SHAW. Died at Ross, Herefordshire, February 19th, 1914.

The Committee record with sincere sorrow the death of the Rev. Nathaniel H. Shaw, formerly of Rome. He was on deputation work in Herefordshire, when sudden illness seized him. An operation was performed, but he passed away on the following day, the 19th of February, in his seventy-third year. He entered Chillwell College in 1864, and at the end of his course settled as pastor of the church at Dewsbury. In 1878 he was accepted by the General Baptist Missionary Society for work in Rome, and on the fusion with the B.M.S. was transferred to Florence; he afterwards returned to Rome, completing in all a period of service of thirty-four years. He was an able and well-equipped exponent of evangelical truth. He won for himself the esteem and affection of both his Italian and English colleagues, and his memory will long be cherished by all who had the privilege of knowing him.

The Committee earnestly pray on behalf of Mrs. Shaw and her family that they may continue to be conscious of the Divine presence and support in their great sorrow.

MR. SAMUEL SOUTHALL. Died at Leeds, January 17th, 1914.

The Committee of the Baptist Missionary Society learn with much regret of the death of Mr. Samuel Southall, of Leeds, at the age of 84. As one of the trustees of Mr. Robert Arthington, he was appointed an honorary member of this Committee in 1900, and, notwithstanding his advanced age, attended most of the meetings of Arthington Committee (No. 1) and other meetings of Committee. Already associated with the work of the Friends' Foreign Mission in Madagascar and China, and the Anti-Opium Society, he took an intelligent, though unobtrusive, part in the work of the Committees, and, as a friend of the Arthington family, he was always anxious to carry out Mr. Arthington's wishes. In recording their sense of loss sustained by the removal of so valued a colleague, the Committee would offer to the members of his family their sincere sympathy.

MRS. JOSEPH W THOMAS, of Bengal. Died at Ootacamund,
June 11th, 1913.

The Committee report with sympathy and regret the bereavement which has befallen their brother, the Rev. Joseph W. Thomas, in the death of his wife, after forty-five years of married life. Mr. Thomas retired last year from active service in Bengal, where he has laboured as a missionary of the B.M.S. since 1867. Mrs. Thomas was a Miss Wyatt, and herself lived a life of quiet fidelity and whole-hearted devotion to the cause for which she has laboured with her husband for many years. One of her sisters is Mrs. James, the wife of the Rev. W. Bowen James, who has recently retired from active service in India. Her son, Dr. F. Vincent Thomas, is now working as a medical missionary at Palwal.

The Committee record their high sense of the value of the services rendered by Mrs. Thomas in her long missionary life. They affectionately commend in sympathetic prayer to God the bereaved husband and all the members of the family, praying that the noble Christian example which was left by Mrs. Thomas may continue to be an inspiration to many, and that Divine comfort may be granted to those who are called to mourn her loss.

MRS. S. S. THOMAS, of Delhi. Died at Blackrock, Ireland, November 5th, 1913.

The Committee record, with very sincere regret and sympathy, the bereavement which has befallen their brother, Rev. S. S. Thomas, in the death of his wife. They offer him and all the members of his family the assurance of their prayer that in this time of sorrow they may realise the Divine comfort.

The Committee understand that Mr. Thomas hopes to be able to make arrangements for his return to India. They are glad that his health has been so far re-established, and they pray that by God's blessing he may be able to render many years of fruitful service for Christ in India.

MISS JANE WATSON.

Miss Jane Watson joined the staff of the Baptist Zenana Mission in India in 1889, and was stationed in Agra, where she remained to the end of her period of active service. Born and brought up in India, she understood the people, their language, religion and customs as few missionaries understand them, and was a welcome visitor in their homes. Miss Watson left Agra in 1910 to take furlough, hoping to return with renewed strength to her work, but that hope was not destined to be realised. After a long period of increasing weakness our friend passed to the heavenly service in the autumn of 1913. Having no direct connection with England, Miss Watson never visited this country, and so was known only to the workers on the field. Without possessing brilliant gifts, she was a faithful missionary of the Society, esteemed by her fellow-workers, and beloved by her pupils, old and young, among whom her memory is revered.

REV. ERNEST E. WILFORD. Died at Yakusu, June 25th, 1914.

The Committee have received with profound sorrow the sad news of the death of their honoured missionary brother, the Rev. Ernest E. Wilford, after an attack of enteritis. Mr. Wilford was forty years of age; he was appointed to missionary service at Yakusu, on the Upper Congo, in the year 1902, after a full course of theological training at Manchester Baptist College. Mr. Wilford was a man of conspicuous devotion, and rendered steady, faithful, and most efficient service. No part of the work of the Baptist Mission has been more inspiring in its results than the mission at Yakusu, and the latest letters and reports of Mr. Wilford's work were full of encouragement and hope for the future. He was much beloved by his colleagues, and trusted by the people among whom he laboured.

A month before his death he and his wife sustained the sad bereavement of the death of their little daughter, Kathleen, who was born in Yakusu a few months ago.

To the stricken widow, thus doubly bereft within so short a time, the Committee offer their deep and heartfelt sympathy, and to all the members of the family they give the assurance of their prayer for Divine comfort and support in this time of grief and loss.

The story of the Congo Mission has been a record of the heroic labours of men who were called away while still in the strength of their manhood. While the Committee bow before the mystery of the Providence that has removed a life so useful, they cannot but give thanks to God for the memory of one who offered himself freely to Christ's service on behalf of the people of Africa.

LIST OF MISSIONARIES, 1914,

AND OTHER WORKERS CONNECTED WITH THE MISSION.

N.B.—*Ch.m.* stands for Church Member; *ap.* for appointed; and *m.* for married; * retired.

POSTAGE INSTRUCTIONS.

Letters to the Congo; and to China (with the exception of such towns as have a British Post Office, *i.e.*, Shanghai), France, and Italy, 2½d. for the first ounce, and 1½d. for each succeeding ounce.

Letters to India (and to China—Shanghai—where there is a British Post Office) and to the British West Indies, 1d. per ounce.

Newspapers, and all printed matter go anywhere for a halfpenny every two ounces.

⚠ SPECIAL NOTICE.—Friends are earnestly requested not to send packages to the Congo by parcel post.

Allen, Arthur Edward, RAWDON; *Ch.m.*, Olney; *ap.* 1910; Bolobo, 1910-12; San Salvador, 1912-13; *B.M.S.*, *Bolobo, Haut Congo Belge, West Central Africa.*

Allen, Mrs. A. E., *née* Audrey Irene Richardson; *m.* 1914; *Ch.m.*, Mill Street, Bedford.

Anderson, Herbert, RAWDON; *Ch.m.*, Circular Road, Calcutta; *ap.* 1886; Barisal, 1886-89; Jessore, 1889-91; Calcutta, 1891—; Indian Secretary, 1897—; *Baptist Mission House, 48, Ripon Street, Calcutta, India.*

Anderson, Mrs. H., *née* Annie Ruth Allen; *m.* 1888; *Ch.m.*, Circular Road, Calcutta.

Angus, Miss Isabel, *Ch.m.*, Heath Street, Hampstead; *ap.* 1881; Delhi, 1882; Bhitwani, 1887; Agra, 1895; Bankipur, 1896; Calcutta, 1907; Indian General Secretary, 1907—; *170/1, Lower Circular Road, Calcutta, India.*

Atkinson, Miss Edith, *Ch.m.*, Sutton-in-Craven; *ap.* 1910; Jessore, 1910—; *Jessore, Bengal, India.*

Baime, Harold, F.R.C.S., D.P.H.; KING'S COLL. LOND; *Ch.m.*, Christ Church, Highbury, London; *ap.* 1912; Associate Medical Missionary, B.M.S. Hospital, Tai Yuan Fu, 1907-12; Tsinanfu Medical College, 1913—; *English Baptist Mission, Tsinanfu, via Tientsin, North China.*

Baime, Mrs. H., *née* Hilda Elizabeth Carr, of C.I.M.; *m.* 1910.

Barnett, Thomas Harry, RAWDON; *Ch.m.*, Sheppard's Barton, Frome; *ap.* 1880; Dacca, 1880-1888; Furneah, 1890-91; Howrah, 1891-1908; *39, Evingham Road, St. Andrew's Park, Bristol.*

Barnett, Mrs. T. H., *née* Florence Beatrice Bion; *m.* 1885.

Barrass, Miss Mary, *Ch.m.*, Park Road, Peterborough; 1882-98, Female Education Society, Cttack; *ap.* B.Z.M., 1908. (In England.)

Bate, John Drew, M.R.A.S.; REGENT'S PARK; *Ch.m.*, Folkestone; *ap.* 1865; Allahabad, 1865-97; *15, St. John's Church Road, Folkestone.*

Bate, Mrs. J. D., *née* Beatrice Tugg; *m.* 1866; *Ch.m.*, Folkestone.

Bayley, Mrs. Kate, *Ch.m.*; Burlington, Ipswich; *ap.* 1895; Agra, 1896; *3, Drummond Road, Agra, U.P., India.*

Beale, Frederick, *Ch.m.*, Holmesdale Road, South Norwood, London; *ap.* 1908; Kibokolo, 1908—; *c/o B.M.S., Mutahi, Congo Belge, West Central Africa.*

Beale, Mrs. F., *née* Hannah Canfield Stewart; *m.* 1909; *Ch.m.*, Springburn U.F.C.S., Glasgow.

Bell, Miss Alys Hammond, *Ch.m.*, Myrtle Street, Liverpool; *ap.* 1909; San Salvador, 1909—; *c/o B.M.S., Mutahi, Congo Belge, West Central Africa.*

Bell, John, REGENT'S PARK; *Ch.m.*, Westbourne Park, London; *m.* (l) 1897-1901; *ap.* 1895; Congo, Wathen, 1895-1905; Chiusa, Stanfu, 1905-10; San Yuan, 1910—; *English Baptist Mission, San Yuan, Shensi, North China.*

Bell, Mrs. J., *née* Jessie Ives; *m.* 1905; *Ch.m.*, Camberley.

Bell, Miss Marlon, *Ch.m.*, Ferme Park, Hornsey; *ap.* 1903; Barisal, 1904—; *Barisal, Bengal, India.*

Benarjea, B. N., *ap.* 1872; Khoostia, 1872-80; Jessore, 1880-91; Baraset, 1891-95; Maldah, 1895-1912; *Mutah, North Bengal, India.*

Beygin, Miss Mary, *Ch.m.*, Sutton, Surrey; *ap.* 1892; Dacca, 1892-98; South Villages, 1898-1903; Calcutta, 1904-7; Serampur, 1907—; *Serampur, Bengal, India.*

- Blon, Miss Marguerite**, *Ch.m.*—; *ap.* 1902; Monghyr, 1904—; *Monghyr, N. Bengal, India.*
- Bisset, Miss Mary**, M.B., CH.B., ABERDEEN, L.L.A., ST. ANDREWS; *Ch.m.*, Vale of Leven, Aberdeen; *ap.* 1905; Bhiwani, 1907—; *Bhiwani, Punjab, India.*
- Bonnaud, Miss Kate**; *Ch.m.*—; *ap.* 1885; Dacca, 1895-96; Calcutta, 1896-1902; Gaya, 1902—; *Gaya, Behar, India.*
- Borst-Smith, Ernest Frank**, HARLEY; *Ch.m.*, East Hill, Wandsworth, London; *ap.* 1905; Sianfu, 1906-10; Yenafu, 1910—; *English Baptist Mission, Yenafu, via Tai Yuan Fu, North China.*
- Borst-Smith, Mrs. E. F.**, *née* Mary Elizabeth Borst; *m.* 1908; *Ch.m.*, West Green Road, Tottenham, London.
- Bowman, Miss Mary A. D.**, *Ch.m.*, Lee High Road; *ap.* 1914 as Honorary Worker. (Sailing for Calcutta, Autumn, 1914.)
- Bowskill, Joseph Sidney**, PASTORS'; *Ch.m.*, Bloomsbury Central Church, London; *ap.* 1899; San Salvador, 1899—; *c/o B.M.S., Matadi, Congo Belge, West Central Africa.*
- Bowskill, Mrs. J. S.**, *née* Margaret Ellen Baillie; *m.* 1903; *Ch.m.*, Harlesden Cong., Norfolk.
- Bridges, Harold**, B.D., REGENT'S PARK; *Ch.m.*, Woodgrange, Forest Gate, London; *ap.* 1911; Dacca, 1911—; *Dacca, East Bengal, India.*
- Bridges, Mrs. H.**, *née* Nellie Amy Bore; *m.* 1913; *Ch.m.*
- Broomhall, Benjamin Charles**, F.R.C.S., LONDON HOSPITAL; *Ch.m.*, Mildmay Park West, London; Associate Medical Missionary, B.M.S. Hospital, Tai Yuan Fu, 1904—; *English Baptist Mission, Tai Yuan Fu, Shansi, North China.*
- Broomhall, Mrs. E. C.**, *née* Marion Aldwinckle; *m.* 1905; *Ch.m.*, Brethren.
- Bruce, Joseph Percy**, M.A., REGENT'S PARK; *Ch.m.*, Highgate Road, London; *ap.* 1886; Tsing Chow Fu, 1886—; *English Baptist Mission, Tsing Chow Fu, Shantung, North China.*
- Bruce, Mrs. J. P.**, *née* Louisa Esther Marshall; *m.* 1889; *Ch.m.*, Highgate Road, London.
- Buchanan, Miss Lily**; *Ch.m.*, Lower Circular Road, Calcutta; *ap.* 1904; South Villages, 1904-7; Dacca, 1907-8; Calcutta, 1908—; *44, Lower Circular Road, Calcutta, India.*
- Burrett, George**, HARLEY; *Ch.m.*, York Road, Battersea, London; *ap.* 1909; San Salvador, 1910-11; Yalamba, 1911—; *B.M.S., Yalamba, Haut Congo Belge, West Central Africa.* (In England.)
- Burrett, Mrs. George**, *née* Louisa C. Grooby; *m.* 1913; *Ch.m.*, York Road, Battersea. (In England.)
- Burt, Ernest Whitby**, M.A., BRISTOL and OXFORD; *Ch.m.*, Tyndale, Bristol; *ap.* 1892; *m.* (i) 1894-1904; Tsooping, 1892-1905; Wehsien, 1905-12; Tsing Chow Fu, 1912—; *English Baptist Mission, Tsing Chow Fu, Shantung, North China.*
- Burt, Mrs. E. W.**, *née* Ethel Mary Tetley; *m.* 1910; *Ch.m.*, Moseley, Birmingham.
- Bushill, Percy Norman**, B.A., BRISTOL; *Ch.m.*, Cotham Grove, Bristol; sailing for India Autumn 1914. (Not yet stationed.)
- Cameron, George Ronald Robinson**, *Ch.m.*, North Frederick Street, Glasgow; *ap.* 1884; *m.* (i) 1891-1893; San Salvador, 1884-86; Wathen, 1886-1904; Mabava, 1904-11; Kimpese K.E.T.I., 1911-12; Thysville, 1912—; *B.M.S., Thysville, Congo Belge, West Central Africa.* (In England.)
- Cameron, Mrs. G. R. R.**, L.L.A., ST. ANDREWS, *née* Josephine Mary Glover; *m.* 1901; *Ch.m.*, Regent's Square Presb., London. (In England.)
- Carey, William**, RAWDON; *Ch.m.*, Tiverton; *ap.* 1884; Barisal, 1885-86; Howrah, 1886-91; Barisal, 1891-97; Dacca, 1897-1902; Barisal, 1902—; *Barisal, Bengal, India.*
- Carey, Mrs. W.**, *née* Letitia Annie Moore; *m.* 1887; *Ch.m.*, Loughton, Essex.
- Castleton, Albert George**, HARLEY; *Ch.m.*, St. Mary's Norwich; *ap.* 1906; Tsing Chow Fu, 1906-8; Chowsun, 1908-10; Peichen, 1910-13; Chowsun, 1913—; *English Baptist Mission, Chowsun, Shantung, North China.*
- Castleton, Mrs. A. G.**, *née* Edith Elizabeth Gaze; *m.* 1908; *Ch.m.*, Calvert Street U. Meth., Norwich.
- Cawley, Frederick**, PASTORS'; *Ch.m.*, Newton Abbot; *ap.* 1912; Bankipore, 1913—; *Bankipore E.I.R., India.*
- Chand, Prem**, *ap.* 1886; Monghyr, 1886-87; Calcutta, 1887-91; Gaya, 1891-1901; Monghyr, 1901-03; Gaya, 1903-05; Monghyr, 1905—; *Monghyr, E.I.R., India.*
- Charter, George Arthur**, L.R.C.P. & S. EDIN.; *Ch.m.*, Lindsay Road, Sunderland; *ap.* 1905; Sinchow, 1906-08; Sianfu, 1908—; *English Baptist Mission, Sianfu, Shensi, North China.*
- Charter, Mrs. G. A.**, *née* Mary A. Nelmes; *ap.* Baptist Zenana Mission, 1905; *m.* 1909; *Ch.m.*, Warwick Street, Leamington.
- Charter, Howard Johnston**, B.A., B.D., RAWDON; *Ch.m.*, Middleton-in-Teesdale; *ap.* 1906; Colombo, 1906-9; Matale, 1909-11; Colombo, 1911—; *14, Kynsey Road, Maradana, Colombo, Ceylon.* (In England.)

- Charter, Mrs. H. J.**, née Agnes Annie Coleman; *Ch.m.*, King's Road, Reading; *ap.* B.M.S. 1908; *m.* 1909. (In England.)
- Clappen, Nurse Sarah Kate**, *Ch.m.*, Bloomsbury; *ap.* 1913; Bolobo, 1914—; *B.M.S.*, *Bolobo, Haut Congo Belge, West Central Africa.*
- Claridge, George Cyril, HARLEY**; *Ch.m.*, Middlesbrough; *ap.* 1909; *m.* 1914 (to Isabella Darcy, since deceased); San Salvador, 1910-11; Mabaya, 1911-13; San Salvador, 1913—; *c/o B.M.S., Matadi, Congo Belge, West Central Africa.*
- Clark, James Alfred, PASTORS'**; *Ch.m.*, Trinity Road, Tooting, London; *ap.* 1888; Lukolela, 1889-96; Bolobo, 1896—; *B.M.S.*, *Bolobo, Haut Congo Belge, West Central Africa.*
- Clark, Mrs. J. A.**, née Gertrude Talbot; *m.* 1896; *Ch.M.*, Trinity Road, Tooting.
- Clark, James N. HARLEY**; *Ch.m.*, Wishaw; *ap.* 1911; Wayika, 1911—; *B.M.S.*, *Wayika, Le Luataba, via Pontherville, Congo Belge, West Central Africa.*
- Collett, Miss Lillian Annie West**, *Ch.m.*, Queen's Road, Coventry; *ap.* 1909; Wathen, 1909—; *B.M.S.*, *Wathen, Thysville, Congo Belge, West Central Africa.*
- Collier, Archibald Edwin, BRISTOL**; *Ch.m.*, Park Chapel, Brentford; *ap.* 1893; *m.* (i) 1895-96; Delhi, 1893-95; Patna, 1895-98; Bankipore, 1898-1901; Patna, 1901-5; Gaya, 1905-10; Monghyr, 1910—; *Monghyr, E.I.R., India.*
- Collier, Mrs. A. E.**, née Emily Mary Beckingsale; *m.* 1897; *Ch.m.*, Salem, Cheltenham.
- Collier, Miss Thirza, S. R.**; *Ch.m.*, King's Road, Reading; *ap.* 1908; Matale, 1908—; *Baptist Mission House, Matale, Ceylon.*
- Comerford, William Edward, RAWDON**; *Ch.m.*, Moss Side, Manchester; *ap.* 1909; Sianfu, 1910-11; Suitechow, 1911-13; Peichen, 1913; Chowtsun, 1914; *English Baptist Mission, Chowtsun, Shantung, North China.*
- Comerford, Mrs. W. E.**, née Eleanor Jeter (formerly of the American Southern Baptist Mission, Pingtu, Shantung); *m.* 1914; *Ch.m.*—.
- Cook, James Lewis, PASTORS'** and LIVINGSTONE; *Ch.m.*, Metropolitan Tabernacle, London; *ap.* 1911; Kinshasa, 1911-13; Yalamba, 1914—; *B.M.S.*, *Yalamba, Haut Congo Belge, West Central Africa.*
- Cook, Miss Lilia**; *Ch.m.*, Clifton Road Tabernacle, Birkenhead; *ap.* 1903; Serampur, 1903-8, Suri, 1908-12; Dacca, 1912-13; Howrah, 1913—; *Howrah, Calcutta, India.*
- Coombs, Miss Frances**, *Ch.m.*, Chase Mission Church, Nottingham; *ap.* 1911; Peking, 1911-13; Tai Yuan Fu, 1913—; *Tai Yuan Fu, Shansi, China.*
- Cooper, William Ernest, RULME CLIFF**; *Ch.m.*, Highbury Hill, London; *ap.* 1909; Agra, 1909-10; Muttra, 1910-11; Kharar, 1911—; *Kharar, Ambala District, North India.* (In England.)
- Cooper, Mrs. W. E.**, née E. C. McIntosh; *m.* 1892; *Ch.m.*, Benares. (In England.)
- Ooppin, Miss Hilda Gertrude**, *Ch.m.*, Moss Side, Manchester; *ap.* 1908; Wathen, 1908-12; San Salvador, 1912—; *c/o B.M.S., Matadi, Congo Belge, West Central Africa.* (In England.)
- Coutts, Miss Mary**, *Ch.m.*, Stirling Street, Gakashiels; *ap.* 1909; Salamatpur, 1909-13; Gaya, 1913—; *Gaya, Behar, India.*
- Cross, Percy Laon**, *Ch.m.*, Stratford Road, Birmingham; *ap.* 1908; Berhampore, 1908—; *Berhampore, Ganjam, Orissa, India.*
- Cross, Mrs. P. L.**, née E. F. Rice; *m.* 1910; *Ch.m.*—.
- *Crudgington, Henry Edmund, RAWDON**; *Ch.m.*, Heath Street, Hampstead, London; *ap.* 1879; San Salvador, 1879-81; Stanley Pool, 1881-83; Underhill, 1883-85; Delhi, 1885-1908; *16, Maple Grove, Bath.*
- *Crudgington, Mrs. H. E.**, née Harriet Wales; *m.* 1883; *Ch.m.*, South Parade, Leeds.
- Dann, Charles Albert**, *Ch.m.*, New Road, Oxford; *ap.* 1892; *m.* (i.) 1892-1893; *m.* (ii) 1899-1906; Nassau, 1892-1905; Blockley; Worcestershire, 1905-6; Nassau, 1906—; *East Street, Nassau, Bahamas, West Indies.*
- Dann, George James, PASTORS'**; *Ch.m.*, Westgate, Bradford; *ap.* 1884; Allahabad, 1885-92; Delhi, 1892-96; Bankipore, 1896—; *Bankipore, E.I.R., North India.*
- Dann, Mrs. G. J.**, née Hannah Harwood; *m.* 1882; *Ch.m.*, Highgate Road, London.
- Das, Brajananda, B.A.**; *ap.* 1902; Cuttack, 1902—; *Cuttack, Orissa, India.*
- Davies, David Christopher, PASTORS'**; *Ch.m.*, Hay Hill, Bath; *ap.* 1906; Yalamba, 1906—; *B.M.S.*, *Yalamba, Haut Congo Belge, West Central Africa.*
- Davies, William, HAVERFORDWEST**; *Ch.m.*, Bethlehem, Newport, Pembrokeshire; *ap.* 1889; Howrah, 1889-90; Madaripore, 1890-92; Maldah, 1892-96; Dinajpore, 1896-97; Jalpaiguri, 1897-1900; Madaripore, 1900-4; Howrah, 1904-7; Puri, 1907—; *Puri, Orissa, India.*
- Davies, Mrs. W.**, née Hannah Thomas; *m.* 1896; *Ch.m.*, Bethlehem, Newport, Pembrokeshire.

- Davis, David, B.A., B.D.,** ADELAIDE UNIV. S. AUSTRALIA and BRISTOL; *Ch.m.*, Tynte Street, Adelaide, S.A.; *ap.* 1911; Calabar College, 1911—; *Calabar College, Kingston, Jamaica, West Indies.*
- Davis, Mrs. D.,** née Margaret Elizabeth Dumbreck; *m.* 1914; *Ch.m.*—
- Dawson, Colin Campbell, PASTORS';** *Ch.m.*, Newport Road, Middlesbrough; *ap.* 1908; Sambalpur, 1908-10; Padampur, 1910-14; Pastor of Circular Road Baptist Church, Calcutta, 1914.
- Dawson, Mrs. C. C.,** née Violet H. Shaw; *m.* 1910; *Ch.m.*, Walworth Road, London.
- Dawson, Miss Harriett;** *Ch.m.*, ; *ap.* 1885; Madras, 1885-1900; Berhampur, 1900—; *Berhampur, Ganjam, India.*
- Day, Miss Mary;** *Ch.m.*, Gipsy Road, West Norwood; *ap.* 1912; Salamatpur, 1913—; *Palwal, Punjab, India.*
- De Bretton, Miss Mildred;** *Ch.m.*, Methodist Epis., Cawnpore, India; *ap.* 1907; Bankipur, 1907-9; Gaya, 1909-10; Agra, 1910—; 3, *Drummond Road, Agra, U.P., India.*
- De Hailes, Miss Lydia Mary;** *Ch.m.*, Melbourne Hall, Leicester; *ap.* 1895; Bolobo, 1895— *B.M.S., Bolobo, Haut Congo Belge, West Central Africa.*
- De Rozario, Miss Violet;** On supply at Palwal, 1907-14; *ap.* 1914; Palwal, 1914—; *Palwal, Punjab, India.*
- De Souza, Miss L.;** *ap.* 1891; Benares, 1891-1909; Monghyr, 1909-11; Tikari, 1911—; *Tikari, Gaya, Behar, India.*
- Donnelly, Miss Annie E.,** *Ch.m.*, Christ Church, Birmingham; *ap.* 1906; Calcutta, 1908—; 44, *Lower Circular Road, Calcutta, India.*
- Drake, Frederick S., B.A., B.D.,** REGENT'S PARK; *Ch.m.*, Lec High Road; *ap.* 1914 (for China: not located.)
- Drake, John, B.A., B.D., A.T.S.,** REGENT'S PARK; *Ch.m.*, Dalston Junction, London; *ap.* 1900; Agra, 1900-10; Serampore, 1910—; *The College, Serampore, Bengal, India.*
- Drake, Mrs. J.,** née Sarah Ann Haine; *m.* 1894; *Ch.m.*, Dalston Junction, London.
- *Drake, Samuel Bingham, PASTORS';** *Ch.m.*, Metropolitan Tabernacle, London; *ap.* 1886; Tsing Chow Fu, 1886-92; Tsowping, 1892-1908; Tsing Chow Fu, 1908-10.; 65, *Welldon Crescent, Harrow-on-the-Hill.*
- *Drake, Mrs. S. B.,** née Florence Sowerby; *m.* 1882; *Ch.m.*, Commercial Road, London.
- Drayton, Miss Bessie F.;** *Ch.m.*, George Lane, South Woodford; *ap.* 1911; Calcutta, 1912—; 44, *Lower Circular Road, Calcutta, India.*
- Dunn, Miss Kathleen Annie;** *Ch.m.*, Erdington, Birmingham; *ap.* 1910; Colombo, 1910—; *Baptist Mission House, Maradana, Colombo, Ceylon.*
- Dyche, Harry,** BANGOR; *Ch.m.*, Carmel, Pontypridd; *ap.* 1909; Bankipore, 1909-12; Dinapore, 1912—; *Dinapore, E.I.R., India.*
- Dyche, Mrs. H.,** née Blanche Mary Gard; *m.* 1911; *Ch.m.*—
- Dyson, Miss Ethel M.,** *Ch.m.*, Harrow; *ap.* 1893; Calcutta, 1893-96; Entally, 1896-1910; Ballygunge, 1910—; 1-3, *Ballygunge, Circular Road, Calcutta, India.*
- Edmeades, Robert William, HARLEY;** *Ch.m.*, New Zealand; *ap.* 1910; Suri, 1910-11; Barisal, 1911-14; *Dinapore, North Bengal, India.*
- Edmonds, Frederick;** *Ch.m.*, City Temple, Cong., London; Ocho Rios, Jamaica, 1894-1911; Turks Island, 1911—; *Baptist Manse, Grand Turk, Turks Island, West Indies.*
- Edmonds, Mrs. F.,** née Hester Burchell Williams; *m.* 1898; *Ch.m.*, Upper Holloway, London.
- Edmunds, H. Carey,** assistant building superintendent; *Ch.m.* Swansea; *ap.* 1913; *English Baptist Mission, Tsinanju, via Tientsin, North China.*
- Edwards, Miss Lillian,** *Ch.m.*, Bethany, Cardiff; *ap.* 1905; Agra, 1906—; 3, *Drummond Road, Agra, U.P., India.*
- *Edwards, Thomas Richard,** POSTYPOOL; *Ch.m.*, Llanthewy Rythirch; *ap.* 1879; Barisal, 1879-84; Serampore, 1884-96; Suri, 1896-1907—; *White House, Eastwood, via, Rochford, Essex.*
- Eekhout, Miss Rebecca,** *Ch.m.*, Hillhead, Glasgow; *ap.* 1893; Agra, 1893-1900; Bankipur, 1900-3; Agra, 1903—; 3, *Drummond Road, Agra, U.P., India.*
- Ellis, Miss Emma Ruth,** *Ch.m.*—, *ap.* 1909; Tai Yuan Fu, 1909—; *English Baptist Mission, Tai Yuan Fu, Shansi, North China.*
- Ellis, Mrs. M. S.,** joined staff in Calcutta, 1883; 44, *Lower Circular Road, Calcutta, India.*
- Ellison, Edward James,** B.S.C. LIVERPOOL UNIV.; *Ch.m.*, New Brighton; *ap.* 1908; Tsing Chow Fu, 1908-09; Sianfu, 1909-11; Weichien, 1911; *English Baptist Mission, Weichien, Shantung, North China.*
- Ellison, John,** MANCHESTER; *Ch.m.*, Barnes Street, Accrington; *ap.* 1881; Mymensing, 1881-88; Dacca, 1888-91; Rungpore, 1891-1900; Dinajpore, 1900-01; Rungpore, 1901-13; *Rungpore, Northway Garden Suburb, Wavertree, Liverpool.*
- Ellison, Mrs. J.,** née Hannah Shepherd; *m.* 1886; *Ch.m.*, Ebenezer, Bacup. (In England.)

- Evans, Benjamin**, BRISTOL; *Ch.m.*, Cotham Grove, Bristol; *ap.* 1880; Jumalpoore, 1880-85; Monghyr, 1885-1900; Dinapore, 1900-5; Monghyr, 1905-9; Agra, 1909-13; Howrah, 1913—; *Howrah, Bengal, India* (temporarily).
- Evans, Mrs. B.**, née Rhoda Morgan; *m.* 1882; *Ch.m.*, Broadmead, Bristol. (In England.)
- Evans, Edward**, HARLEY; *Ch.m.*, Clay Cross; *ap.* 1911; Udayagiri, 1911—; *Udayagiri, Ganjam, Orissa, India.*
- Evans, Miss Ethel Mary**; *Ch.m.*, Horfield, Bristol; *ap.* 1912; Matale, 1912—; *Baptist Mission House, Matale, Ceylon.*
- Evans, Miss Elsie Winifred**; *Ch.m.*, Horfield, Bristol; *ap.* 1910; Matale, 1910-12; Colombo, 1912—; *Baptist Mission House, Maradana, Colombo, Ceylon.*
- Ewing, Miss Annie**, *Ch.m.*, East Hill, Wandsworth; *ap.* 1889; Calcutta, 1889-91; Dacca, 1891-1901; Calcutta, 1901—; *44, Lower Circular Road, Calcutta, India.*
- Ewing, John Alexander**, RAWDON; *Ch.m.*, Cinnamon Gardens, Colombo; *ap.* 1902; Matale, 1902-4; Butthagamova, 1904-5; Matale, 1905-8; Colombo, 1908—; *Baptist Mission House, Maradana, Colombo, Ceylon.*
- Ewing, Mrs. J. A.**, née Ethel May Still; *m.* 1904; *Ch.m.*, Cinnamon Gardens, Colombo.
- Exell, Francis George**; *Ch.m.*, Fishergate, Preston; *ap.* 1909; Wathen, 1909—; *B.M.S., Wathen, Thysville, Congo Belge, West Central Africa.*
- Exell, Mrs. F. G.**, née Elsie Sarah Palmer; *m.* 1913; *Ch.m.*, Wycliffe, Birmingham.
- Fairburn, Harold John**, *Ch.m.*, Vernon, King's Cross, London; *ap.* 1909; Tai Yuan Fu, 1909-13; Sianfu, 1913—; *English Baptist Mission, Sianfu, Shensi, North China, via Tientsin.*
- Fairburn, Mrs. H. J.**, M.B., CH.B., EDINBURGH, née Paula Maier; *Ch.m.*—; *ap.* Baptist Zenana Mission, 1907; *m.* 1910.
- Farrer, Miss Ellen**, M.B., B.S. (LOND.); *Ch.m.*, Heath Street, Hampstead; *ap.* 1891; Bhiwani, 1891—; *Bhiwani, Punjab, India.*
- Finch, Miss Alice M.**, *Ch.m.*, Cotham Grove, Bristol; *ap.* 1891; Barisal, 1891—; *Barisal, East Bengal, India.*
- Fisk, George William**, B.D., BRISTOL; *Ch.m.*, Ferme Park, Hornsey, London; *ap.* 1908; Tsinanfu, 1908-9; Tsowping, 1909-11; Tsing Chow Fu, 1911—; *English Baptist Mission, Tsing Chow Fu, Shantung, North China.*
- Fisk, Mrs. G. W.**, née Florence Watson; *m.* 1907; *Ch.m.*, Bethel, Shipley.
- Fitz-Henry, Miss Winifred**, *Ch.m.*, High Road, Tottenham; *ap.* 1907; Delhi, 1908—; *Delhi, Punjab, India.*
- Fleming, William**, CH.B., M.D., D.T.M., F.R.C.S.E., EDINBURGH UNIV.; *Ch.m.*, Duncan Street, Edinburgh; *ap.* 1910; Tsing Chow Fu, 1910-13; Tsinanfu, 1913—; *English Baptist Mission, Tsinanfu, via Tientsin, North China.*
- Fleming, Mrs. W.**, née Euphenia Cargill Braham; *m.* 1913; *Ch.m.*, Hopetown Mission Hall, Edinburgh.
- Fletcher, Miss Gertrude M.**, formerly B.M.S. Cameroons; *ap.* 1885; Delhi, 1885-90; Palwal, 1890—; *Palwal, Punjab, India.*
- ***Forfeitt, John Lawson**; *Ch.m.*, King's Road, Reading; *ap.* 1889; Congo Secretary, Matadi, 1889-1909. *19, Farnival Street, Holburn, London, E.C.*
- ***Forfeitt, Mrs. J. L.**, née Mary Bomford; *m.* 1894; *Ch.m.*, Pershore, Worcs.
- Forfeitt, William Lansberry**, REGENT'S PARK; *Ch.m.*, King's Road, Reading; *ap.* 1889; Upoto, 1889—; *B.M.S., Upoto, Lisala, Haut Congo Belge, West Central Africa.* (In England.)
- Forfeitt, Mrs. W. L.**, née A. M. Collier; *m.* 1893; *Ch.m.*, King's Road, Reading. (In England.)
- ***Forsyth, Robert Coventry**; *Ch.m.*, Shooter's Hill Road, Blackheath, London; *ap.* 1884; Tsing Chow Fu, 1884-1905; Chowtsun, 1905-11; *English Baptist Mission, Tsinanfu, via Tientsin, North China.*
- ***Forsyth, Mrs. R. C.**, née Annie Grey Maitland; *m.* 1886; *Ch.m.*, John Street, Glasgow.
- Fowles, Edward Richard**, PASTORS' and LIVINGSTONE; *Ch.m.*, Avening, Glos.; *ap.* 1908; Show-yang, 1908-13; Sinchow, 1913—; *English Baptist Mission, Sinchow, Tai Yuan Fu, Shansi, North China.*
- Fowles, Mrs. E. R.**, née Kate Shipley; *m.* 1910; *Ch.m.*, Woodberry Down, Stamford Hill, London.
- Frame, William Brown**, MANCHESTER; *Ch.m.*, Cambuslang; *ap.* 1896; Wathen 1896—; *B.M.S. Wathen, Thysville, Congo Belge, West Central Africa.*
- Frame, Mrs. W. B.**, née Frances Marguerite Dunn; *m.* 1906; *Ch.m.*, Erdington, Birmingham. (In England.)
- Francis, Miss Alice E.**, *Ch.m.*, Ferme Park, Hornsey; *ap.* 1901; Palwal, 1902-4; Delhi, 1904—; *Delhi, Punjab, India.*
- Franklin, Miss Katherine M.**, *Ch.m.*, Queen's Road, Coventry; *ap.* 1904; Sianfu, 1905-13; Tai Yuan Fu, 1913—; *English Baptist Mission, Tai Yuan Fu, Shansi, China.*

- French, William Ernest**, B.Sc., HARTLEY, SOUTHAMPTON; *Ch.m.*, Harcourt Street, Dublin; *ap.* 1911; Barisal, 1911—; *Barisal, Bengal, India.*
- French, Mrs. W. E.**, *née* Clara Ethel Mitchell; *m.* 1913; *Ch.m.*
- Fullerton, Miss Winifred M.**, *Ch.m.*, Melbourne Hall, Leicester; *ap.* 1912; Tsing Chow Fu, 1914—; *English Baptist Mission, Tsing Chow Fu, Shantung, North China.*
- Gamble, Mercier**, M.D., CH.B., MANCHESTER UNIVERSITY and HARLEY; *Ch.m.*, Union Chapel, Manchester; *ap.* 1907; San Salvador, 1907—; *c/o B.M.S., Matadi, Congo Belge, West Central Africa.*
- Gamble, Mrs. M.**, *née* Constance Marion Spencer; *m.* 1908; *Ch.m.*, Union Chapel, Manchester.
- Gango, Miss Annie**, *Ch.m.*, Broadmead, Bristol; *ap.* 1889; Delhi, 1889—; *Delhi, Punjab, India.*
- Garnier, Albert John**, HARLEY; *Ch.m.*, St. George's Place, Canterbury; *ap.* 1906; Tai Yuan Fu, 1906—; *English Baptist Mission, Tai Yuan Fu, Shanxi, North China.*
- Garnier, Mrs. A. J.**, *née* Jessie E. Walter; *m.* 1910; *Ch.m.*, Shooter's Hill, Blackheath, London; *ap.* Baptist Zenana Mission, 1908, Tai Yuan Fu.
- Gee, Miss Rose E.**; *ap.* 1911; Yakusu, 1911—; *B.M.S., Yakusu, Haut Congo Belge, West Central Africa.* (In England.)
- Ghosh, A. C.**, *ap.* 1912; Serampore—; *The College, Serampore, E.I.R., Benjal, India.*
- Ghose, Bhagabati Charan**; *ap.* 1892; Serampore, 1892-1904; Magura, 1904-7; Suri, 1907-11; Calcutta, 1911—; *8/4a, Hatibagan Road, Entally, Calcutta, India.*
- Gibson, Granville Napier**, B.D., REGENT'S PARK; *Ch.m.*, King Street, Wigand; *ap.* 1907; Bankipore, 1907-9; Gaya, 1909-11; Kharar, 1911—; *Kharar, Ambala District, North India.* (Temporarily,
- Gibson, Mrs. G. N.**, *née* Alice East; *m.* 1909; *Ch.m.*
- Gilbert, Mrs. J. W.**, *née* Annie Williamson; *Ch.m.*, Ferme Park, Hornsey; *ap.* 1888; Barisal, 1888; Calcutta, 1895-99; Serampore, 1899; Calcutta, 1904—; *Jessore, East Bengal, India.*
- Ginn, John William**, REGENT'S PARK; *Ch.m.*, High Road, Tottenham, London; *ap.* 1903; Monghyr, 1903—; *Monghyr, North Bengal, India.*
- Ginn, Mrs. J. W.**, *née* Emily Mary Collier; *Ch.m.*, King's Road, Reading; *ap.* B.M.S., 1907; Colombo, 1907-9; *m.* 1909.
- Girling, Edwin Charles**, M.D., CH.B., EDINBURGH UNIV.; *Ch.m.*, Duncan Street, Edinburgh; *ap.* 1907; Bolobo, 1907—; *B.M.S., Bolobo, Haut Congo Belge, West Central Africa.*
- Girling, Mrs. E. C.**, *née* Kate Wilson; *Ch.m.*—; *m.* 1910.
- Goldsack, William**; *Ch.m.*, Glen Osmond, S. Australia; *ap.* 1912; Jessore, 1912—; *Jessore, Bengal, India.*
- Goldsack, Mrs. W.**, *née* Charlotte Farquhar Somerville; *m.* 1899; *Ch.m.*, Glen Osmond, S. A.
- Goodchild, Miss Lucy**, *Ch.m.*, Downs Chapel, Clapton; *ap.* 1905; Tsing Chow Fu, 1906—; *English Baptist Mission, Tsing Chow Fu, Shantung, North China.*
- Goodman, Miss Dorothy L.**, *Ch.m.*, Abbey Road, St. John's Wood; *ap.* 1911; Barisal, 1911— *Barisal, Bengal, India.*
- Gordon, Simeon Cunningham**, PASTORS'; *Ch.m.*, Sav-la-Mar, Jamaica; *ap.* 1890; *m.* 1902-10; Stanley Pool, 1890-1905; Matadi, 1905—; *B.M.S., Matadi, Congo Belge, West Central Africa.*
- Graham, Robert Haldane Carson**, PASTORS'; *Ch.m.*, Metropolitan Tabernacle, London; *ap.* 1886; San Salvador, 1886-97; Tumba, 1897-99; San Salvador, 1899-1913; Principal, Kimpese K.E.T.I., 1913—; *Kongo Evangelical Training Institution, Kimpese, via Matadi, Congo Belge, West Central Africa.*
- Graham, Mrs. R. H. C.**, *née* Jane Rodgeron Witham; *m.* 1888; *Ch.m.*, Metropolitan Tabernacle, London.
- Greening, Alfred Ernest**, MANCHESTER; *Ch.m.*, Hunslet Tabernacle, Leeds; *ap.* 1897; Tsing Chow Fu, 1897-8; Tsowping, 1898-1905; Peichen, 1905—; *English Baptist Mission, Peichen, Putai, Shantung, North China.*
- Greening, Mrs. A. E.**, *née* Mary Hunter Macfarlane; *m.* 1900; *Ch.m.*, Union Chapel, Manchester.
- Greening, Edward Baptist**, B.A., LEEDS UNIV.; *Ch.m.*, Hunslet Tabernacle, Leeds; *ap.* 1908; Tsing Chow Fu, 1908—; *English Baptist Mission, Tsing Chow Fu, Shantung, North China.* (In England.)
- Grimes, Alfred Ernest**, ADELAIDE; *Ch.m.*, Sussex Street, Meth., Brisbane; *ap.* 1906; Russelkonda, 1906-12; Phulbani, 1912—; *Phulbani, Ganjam, Orissa, India.*
- Grimes, Mrs. A. E.**; *m.* 1909.
- Grundy, Robert James**, HARLEY; *Ch.m.*, Abingdon Street, Blackpool; *ap.* 1901; Superintendent, Baptist Mission Press, Cuttack, 1901—; *Baptist Mission Press, Cuttack, Orissa, India.*
- Grundy, Mrs. R. J.**, *née* Lucy Ellen Elston; *m.* 1890; *Ch.m.*, Abingdon Street, Blackpool.
- Guest, James**, PASTORS'; *Ch.m.*, Wellington Street, Stockton-on-Tees; *ap.* 1910; Padampur, 1910—; *Padampur, Sambalpur, Orissa, India.*
- Guest, Mrs. J.**, *née* Louise C. Last; *m.* 1914; *Ch.m.*, Faversham.
- Hale, Frederick William**, BRISTOL; *Ch.m.*, Regent's Park, London; *ap.* 1893; Agra, 1893-96; Lalwal, 1896—; *Palwal, Gurgaon, Punjab, India.*

- Hale, Mrs. F. W.,** *née* Mary Emily Wakefield; *m.* 1895; *Ch.m.*, Pill, Somersetshire.
- Hampton, Miss Alice,** *ap.* 1896; Agra, 1896-1907; Tikari, 1907-8; Dholpur, 1908—; *Dholpur, Rajputana, India.*
- Harlow, Joseph Charles,** BRISTOL; *Ch.m.*, Sansome Walk, Worcester; *ap.* 1905; Tai Yuan Fu, 1905-7; Showyang, 1907—; *English Baptist Mission, Showyang, Shansi, North China.*
- Harlow, Mrs. J. C.,** *née* Edith Mabel Rutter; *m.* 1907; *Ch.m.*, Sansome Walk, Worcester. (In England.)
- Harmon, Frank, HARLEY;** *Ch.m.*, Cecl Square, Margate; *ap.* 1887; Tsing Chow Fu, 1887-91; Tsowping, 1891-1904; Tsing Chow Fu, 1904-6; Tsinanfu, 1906—; *English Baptist Mission, Tsinanfu, via Tientsin, North China.*
- Harmon, Mrs. F. née** Matilda Sarah Chapman; *m.* 1885; *Ch.m.*, Maze Pond, London.
- Harris, James Symonds;** *Ch.m.*, Avenue, Southend-on-Sea; *ap.* 1908; Tsing Chow Fu, 1908-11; Chowtsun, 1911—; *English Baptist Mission, Chowtsun, Shantung, North China.*
- Harris, Mrs. J. S.,** *née* Mabel C. Moore; *m.* 1911; *Ch.m.*
- Harvey, Charles Henry,** NORTHFIELD, U.S.A.; *Ch.m.*, Regent's Park, London; *ap.* 1895; Cuttack, 1895-1901; Calcutta, 1901—; Superintendent Baptist Mission Press, Calcutta, 1901—; *Baptist Mission Press, 41, Lower Circular Road, Calcutta, India.*
- Harvey, Mrs. C. H.,** *née* Anita Maria Symons; *m.* 1902; *Ch.m.*, Circular Road, Calcutta.
- Hasler, Frank, RAWDON;** *Ch.M.*, Myrtle Street, Liverpool; *ap.* 1903; Agra, 1903-7; Delhi, 1907-9; Kharar, 1909-12; Palwal, 1913-14; Kharar, 1914—; *Kharar, Ambala District, North India.*
- Hasler, Mrs. F.,** *née* Mildred Lambert; *m.* 1906; *Ch.m.*
- Hasler, John Ireland, B.A., BRISTOL;** *Ch.m.*, Regent's Park, London; *ap.* 1892; Delhi, 1893-1905; Dinapore, 1905-7; Bankipore, 1907-13; Serampore, 1913—; *Serampore, Bengal, India.*
- Hasler, Mrs. J. I.,** *née* Louie Johnson; *m.* 1895; *Ch.m.*, Regent's Park, London. (In England.)
- Hawkins, Miss Muriel R.,** *Ch.m.*, Rye Lane, Peckham; *ap.* 1911; Delhi, 1911-13; Palwal 1913—; *Palwal, Punjab, India.*
- Hazelton, William Wilmot, HARLEY;** *Ch.m.*, Lewisham Road, Greenwich; *ap.* 1909; Jalpaiguri, 1909-10; Purneah, 1910-12; Bankipore, 1912-13; Jalpaiguri, 1913—; *Jalpaiguri, Bengal, India.*
- Hazelton, Mrs. W. W.,** *née* Eleanor Francis Ingle; *m.* 1912; *Ch.m.* (In England.)
- Heberlet, Percival Edwin,** *Ch.m.*, Sambalpur, India; *ap.* 1878; *m.* (I) 18 -18 , General Baptist Mission, 1878-92; Sambalpur, 1892-1909; Padampur, 1909-11; Bolangir, 1911—; *Bolangir, Central Provinces, India.* (In England.)
- Heberlet, Mrs. P. E.,** *née* Katherine Jane Gleazer; *m.* 1903; *Ch.m.*, Wimbledon; *ap.* Baptist Zenana Mission, 1892. (In England.)
- Henry, Miss Marian,** *Ch.m.*, Springburn, Glasgow; *ap.* 1908; Delhi, 1908-9; Palwal, 1909-10; Dholpur, 1910—; *Dholpur, Rajputana, India.*
- Hicks, George Edward, HARLEY;** *Ch.m.*, Salem, Dover; *ap.* 1912; Gaya, 1911—; *Gaya, E.I. Ry., North India.*
- Hicks, Mrs. G. E.,** *née* Eva Grey Gibson; *m.* 1902; *Ch.m.*, Salem, Dover.
- Hickson, Miss Grace Maria,** *Ch.m.*, Chatsworth Road, West Norwood, London; *ap.* 1912; Bolobo, 1913—; *B.M.S., Bolobo, Haut Congo Belge, West Central Africa.*
- Holmes, Edward,** *Ch.m.*, Gosford Road, Coventry; *ap.* 1911; Mabaya, 1911—; *c/o B.M.S., Matadi, Congo Belge, West Central Africa.* (In England.)
- Holmes, Mrs. E.,** *née* Eva R. Mayo; *m.* 1904; *Ch.m.*, Gosford Road, Coventry. (In England.)
- Hooper, George,** BRISTOL; *Ch.m.*, Elm Grove, Southsea; *ap.* 1900; Kibokolo, 1900—; *c/o B.M.S., Matadi, Congo Belge, West Central Africa.* (In England.)
- Hooper, Mrs. G.,** *née* Amy Gertrude Painter; *m.* 1904; *Ch.m.*, Elm Grove, Southsea. (In England.)
- Horsburgh, Peter, HARLEY;** *Ch.m.*, Stirling; *ap.* 1907; Russelkonda, 1907-9; Udayagiri, 1909-14; *Sambalpur, 1914—; Sambalpur, Orissa, India.* (In England.)
- Horsburgh, Mrs. P. née** Olive Whatley; *m.* 1910; *Ch.m.*
- Horsfall, Miss Marion,** *Ch.m.*, Sutton-in-Craven; *ap.* 1904; Palwal, 1904-7; Indian Finance Secretary, Calcutta, 1911—; *170/2, Lower Circular Road, Calcutta, India.*
- Howell, John, HARLEY;** *Ch.m.*, Christ Church, Sixways, Aston; *ap.* 1890; Bolobo, 1896-1904; Kinshasa, 1904—; *B.M.S., Kinshasa, Haut Congo Belge, West Central Africa.*
- Howell, Mrs. J.,** *née* Emmeline Armstrong; *m.* 1896; *Ch.m.*, Christ Church, Sixways, Aston.
- Howells, George, M.A. (CANTAB.), B.D. (ST. AND.), BLITT. (OXON), PH. D. (TUB.), REGENT'S PARK;** *Ch.m.*, Regent's Park; *ap.* 1895; Cuttack, 1895-1907; Serampore College, 1907—; *The College, Serampore, E.I.R., Bengal, India.*

- Howells, Mrs. G.,** *née* Beebee Mary Sophia Phillips; *m.* 1897; *Ch.m.*, Providence, Rhode Island, U.S.A.
- Hubbard, Archibald Edward,** REGENT'S PARK; *Ch.m.*, Carlton, Southampton; *ap.* 1910; Simla, 1910-11; Kasauli, 1911-13; temporarily in charge of Bombay Baptist Church; *Baptist Church Mans., Middle Colaba, Bombay, India.*
- Hubbard, Mrs. A. E.,** *née* Grace Robertson; *m.* 1909; *Ch.m.*, Regent's Park, London.
- Hughes, George,** *Ch.m.*, Circular Road, Calcutta; *ap.* 1890; Madaripore, 1890-93; Pirojapore, 1893-95; New Zealand, 1898-99. Re-appointed, 1899. Madaripore, 1899-1901; Chittagong, 1901-03; Rangamati 1903-10; Pastor, Circular Road Baptist Church, Calcutta, 1910-13; Rangamati, 1913—; *Rangamati, Chittagong Hill Tracts, Bengal, India.*
- Hughes, Mrs. G.,** *née* _____; *m.* 1895.
- Hunter, William Ceell, HARLEY;** *Ch.m.*, Perry Rise, Forest Hill, London; *ap.* 1910; Khulna, 1910—; *Khulna, Bengal, India.*
- Hynes, William, PASTORS';** *Ch.m.*, Moss Side, Manchester; *ap.* 1912; Kinshasa, 1912-13; Yakusu, 1913; Kinshasa, 1914—; *S.S. "Grenfell," B.M.S., Kinshasa, Haut Congo Belge, West Central Africa.* (In England.)
- Jackson, Miss Annie,** *Ch.m.*, Richmond, Liverpool; *ap.* 1909; San Salvador, 1909-13; Wathen, 1913—; *B.M.S., Wathen, Thysville, Congo Belge, West Central Africa.*
- James, Miss Beatrice,** *Ch.m.*, Holton Road, Barry Dock; *ap.* 1905; Calcutta, 1907-10; Serampore, 1910—; *Serampore, Bengal, India.*
- James, Miss Dorothy Hilda,** *Ch.m.*, Abbey Road, St. John's Wood, London; *ap.* 1911; Yakusu, 1911—; *B.M.S., Yakusu, Haut Congo Belge, West Central Africa.* (In England.)
- *James, William Bowen, HAYFORDWEST;** *Ch.m.*, Ferme Park, Hornsey, London; *ap.* 1878; Barisal, 1878-81; Dinajpore, 1881-91; Jalpaiguri, 1891-1906; Rungpore, 1906-9; Howrah, 1909-11; *45, Linnæe Road, Hornsey, London, N.*
- *James, Mrs. W. B.,** *née* Alice Susan Wyatt; *m.* 1882; *Ch.m.*, Ferme Park, Hornsey, London.
- Jarry, Frederick William, PASTORS';** *Ch.m.*, Salem, Dover; *ap.* 1895; Berhampore, 1895-1913; Bolangir, 1913—; *Bolangir, via Sambalpur, Orissa, India.*
- Jarry, Mrs. F. W.,** *née* Agnes Burns Moodie; *m.* 1897; *Ch.m.*, Salem, Dover.
- Jenkins, Alfred Llewellyn,** REGENT'S PARK; *Ch.m.*, Morlaix, Brittany; *ap.* 1872; Morlaix, 1872—; *Morlaix, Finistère, France.*
- Jenkins, Mrs. A. L.,** *née* Marie Emilie Van Eeckhout; *m.* 1891; *Ch.m.*, French National Reformed Church, Lyons.
- Jenkins, Charles Hamner, BIBLE TRAINING INSTITUTE, GLASGOW, AND LOND. HOSP.;** *Ch.m.*, Muswell Hill, London; *ap.* 1913; Morlaix, 1913—; *Morlaix, Finistère, France.*
- Jennings, Robert Lanyon, PASTORS';** *Ch.m.*, Metropolitan Tabernacle; *ap.* 1900; Matadi, 1900-4; Wathen, 1904—; *B.M.S., Wathen, Thysville, Congo Belge, West Central Africa.*
- Jennings, Mrs. R. L.,** *née* Hilda Hindorff; *m.* 1904; *Ch.m.*, Metropolitan Tabernacle, London.
- Jewson, Arthur, REGENT'S PARK;** *Ch.m.*, Entally, Calcutta, India; *ap.* 1881; Barisal, 1881-84; Commilla, 1884-91; Barisal, 1891-93; Calcutta, 1893—; *52, Elliott Road, Calcutta, India.*
- Jewson, Mrs. A.,** *née* Mary M. Millar; *m.* 1885; *Ch.m.*, Maryland, U.S.A.
- Jones, David, BANGOR;** *Ch.m.*, Penuel, Bangor; *ap.* 1909; Kibokolo, 1909-12; San Salvador, 1912-13; Matadi, 1913; Mabaya, 1913; *B.M.S., Matadi, Congo Belge, West Central Africa.*
- Jones, Evan Rhys, M.R.C.S., L.R.C.P., UNIVERSITY COLL., WALES, ST. BART'S HOSP.;** *Ch.m.*, Wrayisbury; *ap.* 1910; Wathen, 1910—; *B.M.S., Wathen, Thysville, Congo Belge, West Central Africa.*
- Jones, Mrs. E. R.,** *née* _____
- Jones, John, M.R.C.S., L.R.C.P., LOND. HOSP.;** *Ch.m.*, Metropolitan Tabernacle, London; *ap.* 1912; Tsowping, 1912—; *English Baptist Mission, Tsowping, Shantung, North China.*
- Jones, Mrs. J.,** *née* Anna Kate Goddard; *m.*, 1907. *Ch.m.*, Ningpo, China.
- Jones, Miss Gwladus, B.A.,** *Ch.m.*, Wrayisbury; *ap.* 1905; Entally 1905—; *84, South Road, Entally, Calcutta, India.*
- Jones, Lewis Bevan, B.A. (WALES), B.D. (LOND.), REGENT'S PARK;** *Ch.m.*, King's Road, Reading; *ap.* 1907; Agra, 1907-9; Dacca, 1909—; *Baptist Mission Hostel, Dacca, East Bengal, India.*
- Jones, Percy Horatio, BRISTOL;** *Ch.m.*, Counterslip, Bristol; *ap.* 1905; *m.* 1907-8; Chandraghona, 1905—; *Chandraghona, Chittagong, Hill Tracts, Bengal, India.*
- Kelsey, Miss Kate,** *Ch.m.*, St. Andrew's Street, Cambridge; *ap.* 1913; Peichen, 1914—; *English Baptist Mission, Peichen, Putai, Shantung, North China.*
- Keyte, John Charles, M.A., MANCHESTER;** *Ch.m.*, Waterfoot, Manchester; *ap.* 1904; Sianfu, 1904-6; Weihsien, 1906-7; Sianfu, 1907—; *English Baptist Mission, Sianfu, Shensi, North China, via Tientsin.*
- Kirby, William Richard, EDINBURGH UNIV.;** *Ch.m.*, Union Chapel, High Wycombe; *ap.* 1901; Upoko, 1901-7; Yalamba, 1907—; *B.M.S., Yalamba, Haut Congo Belge, West Central Africa,*

- Kirby, Mrs. W. R.**, née Elizabeth Haddow; *m.* 1903; *Ch.m.*, Dalmellington, C. of S., Scotland.
- Kirkland, Miss Agnes Orr**, *Ch.m.*, Dunoon; *ap.* 1893; Tsing Chow Fu, 1893—; *English Baptist Mission, Tsing Chow Fu, Shantung, North China.*
- Kirkland, Robert Henderson**, *Ch.m.*, Salters Hall, Canonbury, London; *ap.* 1893; *m.* (i) 1896-1900; Upoto, 1893-97. Re-appointed, 1899. Upoto, 1899-1901; Bolobo, 1901-04; Monsembe, 1904-05; Mabaya, 1905—; *c/o B.M.S., Matadi, Congo Belge, West Central Africa.*
- Kirkland, Mrs. R. H.**, née Emma Elizabeth Sygrave; *m.* (i) Rev. Arthur Mayo. B.M.S. San Salvador, *m.* (ii) 1905; *Ch.m.*, Salters Hall, Canonbury, London.
- Kirkwood, Thomas**, M.A., M.B., C.M., D.T.M., GLASGOW UNIV.; *Ch.m.*, Harcourt Street, Dublin; *ap.* 1912; Tai Chow, 1913—; *English Baptist Mission, Tai Chow, Tai Yuan Fu, Shansi, North China.*
- Kirkwood, Mrs. T.**, née Essie Mand Miller; *m.* 1906; *Ch.m.*, Harcourt Street, Dublin.
- Knight, Percy**, *Ch.m.*, St. Mary's Gate, Derby; *ap.* 1903; Mission Press, Calcutta, 1904-6; transferred to Congo; Bolobo, 1906-8; re-appointed to India, Mission Press, Calcutta, 1908-12; Dacca, 1912—; *Dacca, East Bengal, India.*
- Knight, Mrs. P.**, née Alice Maria Thomas; *m.* 1905; *Ch.m.*, King's Road, Reading.
- Lall, Joel Waiz**, M.A., M.O.L., PUNJAB UNIV. AND DELHI; *Ch.m.*, Delhi; *ap.* 1898; Delhi, 1898—; 27, *Civil Lines, Delhi, Punjab, India.*
- Lambotte, Henri**, *Ch.m.*, Eglise Missionnaire Belge; *ap.* Associate Missionary, 1909; Yakusu, 1909—; *B.M.S., Yakusu, Haut Congo Belge, West Central Africa.*
- Lambotte, Mrs. H.**, née Edith Nellie Whitmore; *m.* 1914; *Ch.m.*, Harrogate (first *ap.* under B.M.S., 1910).
- Lambourne, Arthur Alfred**, BRISTOL; *Ch.m.*, Brighton Road, Croydon; *ap.* 1912; San Salvador, 1913—; *c/o B.M.S., Matadi, Congo Belge, West Central Africa.*
- Landels, William Kemme**, REGENT'S PARK; *Ch.m.*, Regent's Park, London; *ap.* 1875; Rome, 1875-79; Naples, 1879-88; Turin, 1888-1912; Rome, 1912—; 35, *Piazza in Lucina, Rome, Italy.*
- Landels, Mrs. W. K.**, née Emma Bowsor; *m.* 1879; *Ch.m.*, Adelaide Place, Glasgow.
- Lang, Wynyard Keeling**, MARLBOROUGH; *Ch.m.*, Havelock, Agra; *ap.* 1902; Agra, 1902—; *Agra, United Provinces, India.*
- Lang, Mrs. W. F.**, née Emma Hope Douglas; *m.* 1903; *Ch.m.*, Havelock, Agra.
- Lapham, Miss Ruth Carter**, *Ch.m.*, Overton Road, Leicester; *ap.* 1906; Colombo, 1906—; *Baptist Mission House, Maradava, Colombo, Ceylon.*
- Lazarus, Edwin Richard**, REGENT'S PARK; *Ch.m.*, Rye Lane, Peckham, London; *ap.* 1913; Berhampore, 1913—; *Berhampore, Ganjam, Orissa, India.*
- *Leigh, Miss Harriet Kezia**, *Ch.m.*, Westbourne Park, London; General Baptist Mission, 1872-92; Cuttack, 1892-1906; 2, *St. Thomas Villas, Maybank Road, South Woodford, London, N.E.*
- Lewis, Miss A. May**, *Ch.m.*, Baptist Tabernacle, Tunbridge Wells; *ap.* 1911; Agra, 1911—; 2, *Drummond Road, Agra, U.P., India.*
- Lewis, John**, M.B., B.S., M.R.C.S., L.R.C.P., LOND. HOSP., REGENT'S PARK; *Ch.m.*, Bloomsbury Central Church, London; *ap.* 1909; Tai Yuan Fu, 1909—; *English Baptist Mission, Tai Yuan Fu, Shansi, North China.*
- Lewis, Mrs. J.**, née Laura Nellie Turner; *m.* 1911; *Ch.m.*, Tai Yuan Fu.
- Lewis, Thomas**, F.R.G.S., HAVERFORDWEST; *Ch.m.*, Camden Road, London; *ap.* 1882; *m.* (i) 1884-85, *m.* (ii) 1886-1909; Cameroons, 1883-87; San Salvador, 1887-1900; Kibokolo, 1900-8; Kimpese, 1908-12; Kibokolo, 1912—; *c/o B.M.S., Matadi, Congo Belge, West Central Africa.*
- Lewis, Mrs. T.**, née Emily M. Bean; *m.* 1911; *Ch.m.*, Camden Road, London.
- Logan, Margaret F.**, *ap.* 1909; Tsing Chow Fu, 1909-1913; Tsinan, 1914—; *English Baptist Mission, Tsinan, Shantung, North China.*
- Longland, Frank**, F.R.G.S.; *Ch.m.*, Tabernacle, Swindon; *ap.* 1906; Bolobo, 1907-8; Kinshasa, 1908—; *B.M.S., Kinshasa, Haut Congo Belge, West Central Africa.*
- Longland, Mrs. F.**, B.A. (Lond.), M.B., CH.B. (Edin.); née Daisy L. Sawyer; *m.* 1910; *Ch.m.*, Tabernacle, Swindon.
- Lorrain, James Herbert**, *Ch.m.*, Lansdown Hall, West Norwood, London; *ap.* 1902; Lungieh, 1902—; *Lungieh, South Lushai Hills, via Chittagong, East Bengal, India.*
- Lorrain, Mrs. J. H.**, née Eleanor Mabel Atkinson; *m.* 1904; *Ch.m.*, Lansdown Hall, West Norwood, London.
- Lower, Thomas Edmund**, PASTORS'; *Ch.m.*, Boundary Road, Walthamstow, London; *ap.* 1902; *m.* 1904-8; Tai Yuan Fu, 1902-4; Sinchow, 1904-10; Tai Yuan Fu, 1910-11; Tai Chow, 1911-12; Tai Yuan Fu, 1912—; *English Baptist Mission, Tai Yuan Fu, Shansi, North China.*

- Macdonald, John Ireland**, C.M.S. COLLEGE, ISLINGTON; *Ch.m.*, Highbury Hill, London; *ap.* 1903; *Cuttack*, 1903-7; *Berhampore*, 1907-11; *Russelkonda*, 1911—; *Russelkonda, Ganjam, Orissa, India.*
- Macdonald, Mrs. J. I.**, *née* Jessie Violet Ellen Sinclair; *m.* 1901; *Ch.m.*, Highbury Hill, London.
- McHardy, Robert Stewart**, B.S.C., B.D. (LOND.), REGENT'S PARK; *Ch.m.*, Tabernacle, Swindon; *ap.* 1911; *Sianfu*, 1912—; *English Baptist Mission, Sianfu, Shensi, North China, vid Tientsin.*
- McIntosh, Richard Meppin**, PONTYPOOL; *Ch.m.*, Pontypool; *ap.* 1884; *Agra*, 1885-92; *Muttra*; 1892-1900; *Bankipore*, 1900-2; *Muttra*, 1902-7; *Agra* 1907—; *Agra, United Provinces, India.*
- McIntosh, Mrs. R. M.**, *née* Kate Prideaux; *m.* 1887; *Ch.m.*
- McLeod, Mrs. E. L.**, *ap.* 1890; *Monghyr*, 1890-94; *Gaya*, 1894—; *Gaya, Behar, India.*
- McLeod, Miss Jessie**, *ap.* 1898; *Gaya*, 1898—; *Gaya, Behar, India.*
- Madeley, Frank**, M.A. (LOND.), BRISTOL; *Ch.m.*, Horfield, Bristol; *ap.* 1897; *Sianfu*, 1897-1909; *Tsing Chow Fu*, 1909—; *English Baptist Mission, Tsing Chow Fu, Shantung, North China.*
- Madeley, Mrs. F.**, *née* Florence Duckett Nowell; *m.* 1904; *Ch.m.*, Paignton.
- Manger, Miss Jessie**, *Ch.m.*, Devonshire Square, Stoke Newington; *ap.* 1908; *Sinchow*, 1908; *English Baptist Mission, Sinchow, Shansi, North China.*
- Marker, James Henry**, BRISTOL; *Ch.m.*, George Street, Plymouth; *ap.* 1906; *Upoto*, 1907—, *B.M.S., Upoto, Lisala, Haut Congo Belge, West Central Africa.*
- Marker, Mrs. J. H.**, *née* Janie Gill; *m.* 1910; *Ch.m.*, George Street, Plymouth.
- Masih, Imam**, *ap.* 1884; *Bankipore*, 1884-86; *Patna*, 1886-88; *Calcutta*, 1888-91; *Delhi*, 1891-95; *Calcutta*, 1895—; 4, *Hook's Lane, Calcutta, India.*
- Mill, Alexander George**, PASTORS' and LIVINGSTONE; *Ch.m.*, Kelvinside, Glasgow; *ap.* 1911; *Yakusu*, 1911—; *B.M.S., Yakusu, Haut Congo Belge, West Central Africa.*
- Millar, William Dick**, B.A. (DURH.), ST. ANDREW'S and MANSFIELD; *Ch.m.*, Perth; *ap.* 1900; *Barisal*, 1900-2; *Dacca*, 1902-4; *Chittagong*, 1904-10; *Howrah*, 1910—; 62, *King's Road, Howrah, Bengal, India.* (In England.)
- Millar, Mrs. W. D.**, *née* Eva Gertrude Mary Woodward; *m.* 1903; *Ch.m.*, Wedmore. *ap.* Baptist Zenana Mission, *Dacca*; 1897. (In England.)
- Millman, Oliver John**, B.A. (MANCH.), OWEN'S, MANCHESTER; *Ch.m.*, Moss Side, Manchester; *ap.* 1903; *Scrapmore*, 1903-8; *Udayagiri*, 1908—; *Udayagiri, Ganjam, Orissa, India.*
- Millman, Mrs. O. J.**, *née* Isabel Johnston; *m.* 1905; *Ch.m.*, Moss Side, Manchester.
- Millman, William**, BORO' ROAD; *Ch.m.*, Clarendon Hall, Leicester; *ap.* 1897; *m.* (i.) 1901-2; *Upoto*, 1897-99; *Yakusu*, 1899—; *B.M.S., Yakusu, Haut Congo Belge, West Central Africa.*
- Millman, Mrs. W.**, *née* Edith R. Stevens; *m.* (i.) Rev. W. H. Stapleton, B.M.S., *Yakusu*; *m.* (ii.) 1908; *Ch.m.*, Marlowes, Hemel Hempstead.
- Milne, William Wishart**, EDINBURGH; *Ch.m.*, Bristo Place, Edinburgh; *ap.* 1896; *Barisal*, 1896-1902; *Madaripore*, 1902-8; *Scrapmore*, 1908-10; *Khulna*, 1910—; *Khulna, East Bengal, India.*
- Milne, Mrs. W. W.**, *née* Jeanie Lowe; *m.* 1899; *Ch.m.*, Bristo Place, Edinburgh.
- Mitchell, William Smith**, PASTORS'; *Ch.m.*, Forfar; *ap.* 1885; *Dinapore*, 1885-91; *Monghyr*, 1891-92; *Patna*, 1892-97; *Monghyr*, 1897-98; *Howrah*, 1898-1902; *Monghyr*, 1902-3; *Howrah*, 1903-9; *Jalpaiguri*, 1909—; *Jalpaiguri, Bengal, India.*
- Mitchell, Mrs. W. S.**, *née* Emilie Broadway; *m.* 1886; *Ch.m.*, Howrah, India.
- Mookerjee, Sat Saran**, B.A., *ap.* 1897; *Dacca*, 1897-99; *Magura*, 1899-1904; *Scrapmore*, 1904-07; *Magura*, 1907-13; *Scrapmore*, 1913—; *The College, Scrapmore, E.I.R., Bengal, India.*
- Moore, Albert, Ernest** M.R.C.S., L.R.C.P., LOND. HOSP.; *Ch.m.*, Vernon, King's Cross, London; *ap.* 1912; *Palwal*, 1912—; *Palwal, Gurgaon, Punjab, India.*
- Moore, Miss Ellie**, *ap.* in India, 1892; *Barisal*, 1892—; *Barisal, East Bengal, India.*
- Moore, Miss Florence**, *Ch.m.*, Victoria Road, Clapham; *ap.* 1899; *Delhi*, 1899-1911; *Kharar*, 1911—; *Kharar, Ambala District, North India.*
- Morgan, David Thomas**, A.T.S., CARDIFF; *Ch.m.*, Caersalem, Newydd; *ap.* 1900; *Agra*, 1900-3; *Kalka*, 1903-5; *Bankipore*, 1905-7; *Delhi*, 1907-9; *Baraut*, 1909—; *Baraut, near Delhi, Punjab, India.*
- Morgan, Mrs. D. T.**, *née* Edith Mannington; *m.* 1905; *Ch.m.*, Wellington Square, Hastings; *ap.* Baptist Zenana Mission, 1895; *Calcutta*, 1899; *Bankipore.* (In England.)
- Morgan, Miss Emmeline M.**, *Ch.m.*, Unity Street, Bristol; *ap.* 1896; *Bhiwani*, 1897-1900 *Delhi*, 1900—; *Delhi, Punjab, India.*
- Morgan, Evan**, BRISTOL; *Ch.m.*, Llangeitho Meth.; *ap.* 1884; *Tai Yuan Fu*, 1884-92; *Sianfu*, 1882; *Tai Yuan Fu*, 1892-1906; *Shanghai*, 1906—; *Christian Literature Society, 143, North Szechuen Road, Shanghai, China.*
- Morgan, Mrs. E.**, *née* Marion L. Weedon; *m.* 1886; *Ch.m.*, Tyndale, Bristol.

- Morris, John Dryden**, SERAMPORE; *Ch.m.*, Dacca, India; *ap.* 1887; Barisal, 1887-91; Dacca, 1891-1911; Jessore, 1911-13; Chittagong, 1913; *Chittagong, Bengal, India.*
- Morton, William C.**, B.A., CARDIFF UNIV. and BAPTIST COLLEGE; *Ch.m.*, Beulah (Eng.), Tylores-town; *ap.* 1913; Cuttack, 1913—; *Cuttack, Orissa, India.*
- Mudd, William**, MANCHESTER; *Ch.m.*, Bethel, Waterfoot; *ap.* 1909; Sianfu, 1909—; *English Baptist Mission, Stanju, Shensi, North China, via Tientsin.*
- Mudd, Mrs. W.**, née Charlotte Howorth; *m.* 1911; *Ch.m.*, Waterfoot.
- Nag, Bimal Ananda**, *ap.* 1900; Calcutta, 1900—; *Students' Hall, College Square, Calcutta, India.*
- Nath, Mathura Nath**, *ap.* B.T.S. 1897; Calcutta, 1897—, 11, *Ice Factory Lane, Calcutta, India.*
- Nickalls, Edward Carey**, BRISTOL; *Ch.m.*, Cotham Grove, Bristol; *ap.* 1886; Tsing Chow Fu, 1886-92; Tsowping, 1892-1905; Peichen, 1905-8; Tsowping, 1908-9; Tsing Chow Fu, 1909—; *English Baptist Mission, Tsing Chow Fu, Shantung, North China.*
- Nickalls, Mrs. E. G.**, née Mary Kirby; *m.* 1888; *Ch.m.*, Clipston.
- Noble, Peter**, PASTORS'; *Ch.m.*, Cambridge Street, Glasgow; *ap.* 1903; Dacca, 1903—; *Dacca, East Bengal, India.*
- Noble, Mrs. P.**, née Ethel Annie Forrest; *m.* 1905; *Ch.m.*, Bethel, Fraserburgh.
- Norledge, Thomas William**, REGENT'S PARK; *Ch.m.*, Newark; *ap.* 1889; *m.* (i.) 1896-1908; HOWTAL, 1889-90; Madaripore, 1890-92; Jessore, 1892-98; Serampore, 1898-1901; Calcutta, 1901—; *Baptist Mission House, 43, Ripon Street, Calcutta, India.*
- Norledge, Mrs. T. W.**, née Ruth Ellen Lane; *m.* 1911; *Ch.m.*, Circular Road, Calcutta; *ap.* Baptist Zenana Mission, 1905, Calcutta.
- Olney, Miss Susie K.**, *Ch.m.*, *ap.* 1910; Tsing Chow Fu, 1910—; *English Baptist Mission, Tsing Chow Fu, Shantung, North China.* (Coming home.)
- Ottmann, Miss Nina**, L.M. & S., MADRAS; *Ch.m.*—, *ap.* in India, 1899; Berhampur, 1900-9; Russel Konda, 1909—; *Russell Konda, Ganjam, India.*
- Page, Walter Sutton**, B.A., B.D. (LOND.), REGENT'S PARK; *Ch.m.* Andover; *ap.* 1896; Barisal, 1896-99; Serampore, 1899-1901; Dacca, 1901-9; Serampore, 1909-13; Calcutta, 1913—; 18, *Alexandra Court, Chowringhee Road, Calcutta, India.*
- Page, Mrs. W. S.**, née Mabel Summers; *m.* 1900; *Ch.m.*, Serampore.
- Pailing, William Percy**, B.D., REGENT'S PARK; *Ch.m.*, Chester Road, Birmingham; *ap.* 1914. (Designated for China.)
- Palmer, Allan Burnett**, B.A., REGENT'S PARK; *Ch.m.*, Petersham, N.S.W.; *ap.* 1909; Yalamba, 1909—; *B.M.S., Yalamba, Haut Congo Balge, West Central Africa.*
- Palmer, Mrs. A. B.** (B.A. Sydney), née L. C. Purnell; *m.* 1913; *Ch.m.*, Melbourne.
- Pateron, Miss Hellen Agnes**; *Ch.m.*, Leith; *ap.* 1909; San Salvador, 1909—; *c/o B.M.S., Matadi, Congo Balge, West Central Africa.*
- Pateron, Thomas Clerkson**, M.B., EDINBURGH; *Ch.m.*, Dublin Street, Edinburgh; *ap.* 1892; *m.* (i.) 1898-1912; (ii.) 1913. Tsowping, 1892—; *English Baptist Mission, Tsing Chow Fu, Shantung, North China.*
- Pateron, Mrs. T. G.**, née A. S. Aldridge; formerly of the B.Z.M.
- ***Patterson, Hugh**, HARLEY; *m.* 1893-1911; *ap.* 1884; Santhalistan, 1884-85; Barisal, 1885-87; Suri, 1887-91; Patna, 1891-99; Dinapore, 1899-1901; Muttra, 1901-4; Mathura, 1904-5; Kharar, 1905-7; Muttra, 1907-9—; *c/o Mr. Mitchell, Haludpukur, via Kalimati, B.N. Railway, Bengal, India.*
- Payne, Miss Ethel M.**, *Ch.m.*, Downs Chapel, Clapton; *ap.* 1900; Calcutta, 1900-8; Suri, 1908-11; Entally, 1911—; 84, *South Road, Entally, Calcutta, India.*
- Payne, Miss Florence**, M.D., BRUX, *Ch.m.*, Regent's Park, 1912; *ap.* Palwal, 1912—; *Palwal, Punjab, India.*
- Payne, Henry**, MANCHESTER; *Ch.m.*, Ebenezer, Scarborough; *ap.* 1905; Chowtsun, 1905-7; Tsowping, 1907—; *English Baptist Mission, Tsowping, Shantung, North China.* (In England.)
- Payne, Mrs. H**, née Elizabeth Jessie Farquhar; *m.* 1907; *Ch.m.*, Ebenezer, Scarborough. (In England.)
- Pearce, Stanley Frederick**, PASTORS'; *Ch.m.*, Grove Road, New Southgate, London; *ap.* 1906; Colombo, 1906-9; Ratnapura, 1909-11; Colombo, 1911-13; Matale, 1913—; *Baptist Mission House, Matule, Ceylon.*
- Pearce, Mrs. S. F.**, née E. M. Tippot; *m.* 1908; *Ch.m.*
- Pearson, Miss Minnie**, *Ch.m.*, Shirley, Southampton; *ap.* 1908; Bhiwani, 1910-13; Kharar, 1913—; *Kharar, Ambala District, North India.*
- Pellett, Miss Florence G.**, *Ch.m.*, Ceylon Place, Eastbourne; *ap.* 1913. Training at Carcy Hall. (Sailing for Calcutta, Autumn, 1914.)
- Perriam, Gilbert Harold Alfred**, *Ch.m.*, West Norwood Wesl., London; *ap.*, Building Superintendent, 1909; Tsing Chow Fu, 1909—; *English Baptist Mission, Tsinanfu, Shantung, North China, via Tientsin.*

Phillips, Henry Ross, PASTORS'; *Ch.m.*, Vernon, King's Cross, London; *ap.* 1886; *m.* (i.) 1888—1898; San Salvador, 1886-1906; Matadi, 1906—; *B.M.S.*, *Matadi, Congo Belge, West Central Africa.*

Phillips, Mrs. H. R., née Agusta Anna Nyvall; *m.* (i) Rev. Mr. Bauer, (ii.) 1908; *Ch.m.*, Vernon, King's Cross, London.

Pike, Henry Wherry, B.A., B.D. (LOND.), REGENT'S PARK; *Ch.m.*, Sambalpur; *ap.* 1905; Cuttack, 1905-6; Sambalpur, 1906-9; Cuttack, 1909—; *Cuttack, Orissa, India.*

Pike, Mrs. H. W. née Florence Elsie Heberlet; *m.* 1908; *Ch.m.*, Aberystwyth.

Poole, John Herbert, BRISTOL; *Ch.m.*, Port of Spain, Trinidad, 1907-9; Sidcup, England, 1909-11; Port of Spain, Trinidad, 1911—; *Baptist Manse, Port of Spain, Trinidad, West Indies.*

Poole, Mrs. J. H.,

Porteous, Miss Hilda, *Ch.m.*, Tyndale, Bristol; *ap.* 1911; Delhi, 1912—; *Delhi, Punjab, India.*

Porter, Miss Grace, *Ch.m.*, Muswell Hill; *ap.* 1911; Cuttack, 1912—; *Cuttack, Orissa, India.*

Potter, James George, PASTORS'; *Ch.m.*, Peckham Park Road, London; *ap.* 1881; Agra, 1881-1901; Simla, 1901—; *Skipton Lodge, Simla, Punjab, North India.*

Potter, Mrs. J. G., née Alice Kirby; *m.* 1891; *Ch.m.*, Clifton.

Powell, Thomas, B.A., B.D. (LOND.), REGENT'S PARK; *Ch.m.*, New Tredegar; *ap.* 1911; Kimpese, 1911—; *Konro Evangelical Training Institution, Kimpese, via Matadi, Congo Belge, West Central Africa.* (In England.)

Powell, Mrs. T., née Mabel Maud Moss; *m.* 1913; *Ch.m.*, Burlington, Ipswich; San Salvador, 1912-13. (In England.)

Pratt, William, M.A. (OXON); *Ch.m.*, Kingston, 1890—; *Pastor, East Queen Street Baptist Church, Kingston, Jamaica, West Indies.*

Pratt, Mrs. W.,

Price, Ernest, B.A., B.D. (LOND.), BRISTOL; *Ch.m.*, Cemetery Road, Sheffield; *ap.* 1910; President, Calabar College, Kingston, 1910—; *Calabar College, Kingston, Jamaica, West Indies.*

Price, Mrs. E., née Edith Letitia Woodward; *m.* 1904; *Ch.m.*, Cemetery Road, Sheffield.

Price, Frederick William, HARLEY; *Ch.m.*, Darenfelen, Llanelly Hill, Clydach; *ap.* 1911; Sincow, 1911—; *English Baptist Mission, Sincow, Tai Yuan Fu, Shansi, North China.*

***Price, William John**, PONTYPOOL; *Ch.m.*, Monghyr, India; *ap.* 1877; Jumalypore, 1877-79; Monghyr, 1879-80; Agra, 1880-82; Allahabad, 1882-83; Dinapore, 1883-88; Benares, 1888-91; Calcutta, 1891-94; Delhi, 1894-95; Bankipore, 1895-96; Secretary, Young People's Missionary Association, London, 1896-98; Monghyr, 1898-1907; Dinapore, 1907-13; *Stoneleigh, Ootacamund, South India.*

***Price, Mrs. W. J.**, née Edith Emily Lazarus; *m.* 1879; *Ch.m.*, Monghyr, India.

Pugh, Charles Edgar, BRISTOL; *Ch.m.*, Summerhill, Newport, Mon.; *ap.* 1909; Yakusu, 1909—; *B.M.S.*, *Yakusu, Haut Congo Belge, West Central Africa.*

Pugh, Mrs. C. E., née Lilian Gwendoline Evans; *m.* 1912; *Ch.m.*, Summerhill, Newport, Mon. (In England.)

Radley, John Benjamin, PASTORS'; *Ch.m.*, Rye Lane, Peckham, London; *ap.* 1911; Matale, 1912-13; Colombo, 1914—; *Baptist Mission House, Maradana, Colombo, Ceylon.*

Raw, John Donald, BRISTOL; *Ch.m.*, Waterhouses; *ap.* 1902; Barisal, 1902-4; Serampore, 1904-11; Khulna, 1911-13; Barisal, 1913—; *Barisal, Backergunge, East Bengal, India.*

Raw, Mrs. J. D., née Lily Grace Robinson; *m.* 1911; *Ch.m.*, Boscombe; *ap.* B.M.S., 1906; Colombo, 1906-11.

Raw, Miss Mary, M.B., B.S. (DURHAM) *Ch.m.*, Waterhouses, Durham; *ap.* 1904; Bhiwani, 1904-9; Dholpur, 1909—; *Dholpur, Rajputana, India.*

Rawson, Joseph Nadin, B.SC., B.D. (LOND.); REGENT'S PARK; *Ch.m.*, Sherbrooke Road, Carrington, Nottingham; *ap.* 1904; Barisal, 1904-6; Dacca, 1906-9; Serampore, 1909—; *The College, Serampore, E.I.R., Bengal, India.*

Rawson, Miss Margaret, *Ch.m.*, Victoria Road, Leicester; *ap.* 1912; Bhiwani, 1913-14; Palwal, 1914—; *Palwal, Punjab, India.*

Reid, John, PASTORS'; *Ch.m.*, Christchurch Road, Worthing; *ap.* 1903; Rangamati, 1903-6; Jessore, 1906—; *Jessore, Bengal, India.*

Reid, Mrs. J., née Jean MacKenzie; *m.* 1905; *Ch.m.*, Christchurch Road, Worthing.

Reynolds, William Daniel, B.A., B.D. BRISTOL; *Ch.m.*, Bromley; *ap.* 1912; Upoto, 1913; *Upoto, Lisala, Haut Congo Belge, West Central Africa.*

Richard, Timothy, D.D., LITT.D., HAYFORDWEST; *Ch.m.*, Salem Cayo; *ap.* 1869; *m.* 1878-1903; Chetoo, 1869-73; Tsing Chow Fu, 1873-80; Tai Yuan Fu, 1880-92; Shanghai, 1892—; *Christian Literature Society, 143, North Szechuen Road, Shanghai, China.*

***Robinson, Denham**, REGENT'S PARK; *ap.* 1884; Serampore, 1884-87; Dinajpore, 1887-91; Howrah, 1891-93; Serampore, 1893-97; Suri, 1897-98; Calcutta, 1898-99; Purneah, 1899-1906; Howrah, 1906-8; *c/o Baptist Mission House, 19, Furnival Street, Holborn, London, E.C.*

Robinson, Theodore Henry, M.A. (CANTAB.), B.D. (LOND.); REGENT'S PARK; *Ch.m.*, Church of the Redeemer, Hagley Road, Birmingham; *ap.* 1908; Serampore, 1908—; *The College, Serampore, E.I.R., Bengal, India.* (In England.)

Robinson, M^{rs.} T. H., *née* Nellie Joseph; *m.* 1906; *Ch.m.*, St. Andrew's Street, Cambridge. (In England.)

Rossiter, Emily Annie, *Ch.m.*, Upper Holloway; *ap.* 1911; Tai Yuan Fu, 1911—; *English Baptist Mission, Tai Yuan Fu, Shansi, North China.*

Russell, Frederick Stanley, MIDLAND; *Ch.m.*, Tabernacle, Swindon; *ap.* 1913; Sianfu, Shensi, 1913—; *English Baptist Mission, Sianfu, Shensi, North China, vid Tientsin.*

***Sahu, Shem**, *ap.* 1861; Cuttack, 1861-1912; *Cuttack, Orissa, India.*

Sarkar, Kailas Chandra, *ap.* 1900; Pirojapore, 1900—; *Pirojapore, East Bengal, India.*

Savidge, Frederick William, *Ch.m.*, Highgate Road, London; *ap.* 1902; Lungleh, 1902—; *Lungleh, South Lushai Hills, vid Chittagong, East Bengal, India.*

Savidge, Mrs. F. W., *née* Margaret Grant; *m.* 1904; *Ch.m.*, Gartley U.F.C.S., Scotland. (In England.)

Scollay, Thomas, M.B., CH.B. (ST. ANDREW'S); *ap.* 1911; Sianfu, 1911—; *English Baptist Mission, Sianfu, Shensi, North China, vid Tientsin.*

Scollay, Mrs. T., *née* Helen Mackay Watt (at Sianfu since 1908); *m.* 1913.; *Ch.m.*

Scoresby, Miss Bertha, *Ch.m.*, Albemarle, Scarborough; *ap.* 1911; Paiwal, 1911-13; Bhiwani, 1913—; *Bhiwani, Punjab, India.*

Scrivener, Albert Edward, *Ch.m.*, Carlton Baptist Church, Southampton; *ap.* 1885; *m.*(i) 1895-98; *m.*(ii) 1902-3; Bolobo, 1885—; *B.M.S., Bolobo, Haut Congo Belge, West Central Africa.*

Shaw, George William, PASTORS'; *Ch.m.*, Haddon Hall, London; *ap.* 1902; Barisal, 1902-4; Dacca, 1904-5; Bishtapore, 1905—; *Bishtapore, Bahala, Calcutta, India.*

Shaw, Mrs. G. W., *née* Louisa Beatrice Finch; *m.* 1905; *Ch.m.*, Cotham Grove, Bristol; *ap.* Baptist Zenana Mission, 1897; Barisal.

Shed, Miss Mabel Septima, *Ch.m.*, Lewisham Road, Greenwich; *ap.* 1908; Wathen, 1908—; *B.M.S., Wathen, Thysville, Congo Belge, West Central Africa.*

Shckleton, Miss Mary E., went out 1891; worked with C.I.M.; *ap.* by B.Z.M., 1900; Tai Yuan Fu, 1900-12; Sianfu, 1912—; *English Baptist Mission, Sianfu, Shensi, North China, vid Tientsin.*

Shields, John, HARLEY; *Ch.m.*, (North) Rutherglen U.F.C.S.; *ap.* 1908; Sianfu, 1908-11; San Yuan, 1911-13; Yunantu, 1914—; *English Baptist Mission, Yenanfu, vid Tai Yuan Fu, North China.*

Shields, Mrs. J., *née* Malvina Green; *ap.* Baptist Zenana Mission, 1909; *m.* 1912.

Shorrocks, Arthur Gostick, B.A. (LOND.), REGENT'S PARK; *Ch.m.*, Highgate Road, London; *ap.* 1886; Tai Yuan Fu, 1886-92; Sianfu, 1892—; *English Baptist Mission, Sianfu, Shensi, North China, vid Tientsin.*

Shorrocks, Mrs. A. G., *née* Maud Mary Doulton, B.A.; *m.* 1900; *Ch.m.*, Wraybury.

Sifton, Miss Harriette, B.A. (LOND.); *Ch.m.*, West End, Hammersmith; *ap.* 1898; Tsing Chow Fu, 1899—; *English Baptist Mission, Tsing Chow Fu, Shantung, North China.*

Simpson, Miss Annie, *Ch.m.*, Queen's Road, Wimbledon; *ap.* 1893; Tsouping, 1894—; *English Baptist Mission, Tsouping, Shantung, North China.*

Smith, Donald, M.A. (GLAS.), GLASGOW; *Ch.m.*, Adelaide Place, Glasgow; *ap.* 1903; Tsing Chow Fu, 1904-5; Tsouping, 1905-7; Tsing Chow Fu, 1907-10; Sianfu, 1910—; *English Baptist Mission Sianfu, Shensi, North China, vid Tientsin.*

Smith, Mrs. D., *née* Christina Algic Thompson; *m.* 1910; *Ch.m.*

Smith, George Anstie, REGENT'S PARK; *Ch.m.*, Cambay, Cheltenham; *ap.* 1891; Simla, 1891-96; Khairat, 1896-1913; Agra, 1914—; *Agra, United Provinces, India.*

Smith, Mrs. G. A., *née* Mary Jessie Phillips; *m.* 1898; *Ch.m.*, Portland Street Southampton *ap.* Baptist Zenana Mission, 1895; Bhiwani.

Smith, Herbert Sutton, REGENT'S PARK; *Ch.m.*, Devonshire Square, Stoke Newington, London; *ap.* 1899; Yakusu, 1899-1912; transferred to China; Tsing Chow Fu, 1912-1913; Peichen, 1914—; *English Baptist Mission, Peichen, Putai, Shantung, North China.*

Smith, Mrs. H. S., *née* Ethel Annie Thursfield; *m.* 1909; *Ch.m.*, Moss Side, Manchester.

Smith, Kenred, BRISTOL and LIVINGSTONE; *Ch.m.*, St. Andrew's Street, Cambridge; *ap.* 189; *m.*(i) 1899-1901; Upoto, 1895-1900; Yakusu, 1900-1; Upoto, 1901-7; Bolobo, 1907-8; Upoto, 1908—; *B.M.S., Upoto, Lisala, Haut Congo Belge, West Central Africa.*

Smith, Mrs. K., *née* Ethel M. Walker; *m.* 1910; *Ch.m.*

Smith, Oliver Percy John, PASTORS'; *Ch.m.*, Raleigh Park, Brixton Hill, London; *ap.* 1904; *Sinchow, 1904—; English Baptist Mission, Sinchow, Tai Yuan Fu, Shansi, North China.*

Smith, Mrs. O. P. J., née Florence Mary Fugett; *m.* 1906; *Ch.m.*, Portland Street, Southampton; *ap.* Baptist Zenana Mission, 1904.

Smith, Sydney Henderson, REGENT'S PARK; *Ch.m.*, Devonshire Square, Stoke Newington, London; *ap.* 1907; *Sinchow, 1907-9; Tai Yuan Fu, 1909-10; Tai Chow, 1910—; English Baptist Mission, Tai Chow, Tai Yuan Fu, Shansi, North China.*

Smith, Mrs. S. H., née Katherine Agnes Lane; *m.* 1910; *Ch.m.*, Tyndale Baptist Church, Bristol; *ap.* Baptist Zenana Mission, 1907; Tai Yuan Fu.

Smyth, Edgar Charles, RAWDON; Stoke Green, Ipswich; *ap.* 1884; Tsing Chow Fu, 1887-92; Tsowping, 1892-1905; Chowtsun, 1905—; *English Baptist Mission, Chowtsun, Shantung, North China.*

Smyth, Mrs. E. C., née Edith Farrer; *m.* 1891; *Ch.m.*, Trinity, Bradford.

Smyth, Miss Jessie Liddle, Ch.m., Enon, Sunderland; *ap.* 1912; Sianfu, 1913—; *English Baptist Mission, Sianfu, Shensi, North China, via Tientsin.*

Soper, Miss Edith Alice, Ch.m., Rye Lane, Peckham; *ap.* 1909; Barisal, 1910-11; Cuttack, 1911-13; Berhampur, 1913-14; Cuttack, 1914—; *Cuttack, Orissa, India.*

Sowerby, Arthur, REGENT'S PARK; *Ch.m.*, Regent's Park, London; *ap.* 1881; Tai Yuan Fu, 881-97; *Sinchow, 1897-1900; Tai Yuan Fu, 1900-11; Tientsin, 1911-13; Peking, 1913—; Kan Yu Hu Tung, Peking, North China.*

Sowerby, Mrs. A., née Louisa Clayton; *m.* 1883; *Ch.m.*, Maidenhead, Wesleyan.

Sowerby, Miss Ada, ap. 1910; Tai Yuan Fu, 1910-12; Sianfu, 1914—; *English Baptist Mission, Sianfu, Shensi, North China, via Tientsin.*

Sowerby, Edward S., M.B., B.S. (LOND.), BRISTOL UNIV.; *Ch.m.*, Manvers Street, Bath; *ap.* 1914. (Sailing shortly for China. Peking Language School for six months.)

***Spurgeon, *Robert, PASTORS'**; *Ch.m.*, East London Tabernacle; *ap.* 1873; Suri, 1873-75; Jessore, 1876-78; Dacca, 1879-80; Barisal, 1880-85; Madaripore, 1885-89; Barisal, 1889-1905; *Jalpaiguri, Poole Road, Emerson Park, Hornchurch, Essex.*

***Spurgeon, Mrs. R., née Emily Lawton**; *m.* 1875; *Ch.m.*, East London Tabernacle.

Stanford, Miss Violet, Ch.m., Redhill; *ap.* 1906; Berhampur, 1907—; *Berhampur, Ganjam, India.*

Stephens, James Richard Milton, Ch.m., Lansdowne, Bournemouth; *ap.* 1894; Wathen, 1894-97; Yakusu, 1897-99; Wathen, 1899-1908; Secretary, Bible Translation Society, 1908-10; Warden, Young People's Department, B.M.S., 1910—; *Baptist Mission House, 19, Furnival Street, Holborn, London, E.C.*

Stephens, Mrs. J. R. M., née Jennie Austin; *m.* 189; *Ch.m.*, Lansdowne, Bournemouth.

Stevens, Joseph Thomas, HARLEY and LIVINGSTONE; *Ch.m.*, Wakefield Road, Stalybridge *tp.* 1910; Bolangir, 1910—; *Bolangir, via Sambalpur, Orissa, India.*

Stonelake, Alfred Robert, Ch.m., Morice Square, Devonport; *ap.* 1899; Bolobo, 1900-2; Kinshasa, 1902-11; Bolobo, 1911—; *B.M.S., Bolobo, Haut Congo Belge, West Central Africa.*

Stonelake, Mrs. A. R., née Ellen Sarah Wakelin; *m.* 1897; *Ch.m.*, Keppel Street, Russell Square, London.

Stonelake, Henry Thomas, BRISTOL; *Ch.m.*, Morice Square, Devonport; *ap.* 1894; *m.* (i) 1901-3; Monsembe, 1894-1904; Wathen, 1904-6; transferred to China. *Sinchow, 1906-11; Tai Yuan Fu, 1911—; English Baptist Mission, Tai Yuan Fu, Shansi, North China.*

Stonelake, Mrs. H. T., formerly Mrs. Helen A. Hodge; *m.* 1909; *Ch.m.*, Tyndale, Bristol.

***Stubbs, John, PASTORS'**; *ap.* 1884; Patna, 1884-91; Bankipore, 1891-94; Patna, 1894-1907; *Oseola, Broadway, Sandown, Isle of Wight.*

***Stubbs, Mrs. J.,**

Summers, Arthur Eustace, Ch.m., Flinders Street, Adelaide, S.A.; *ap.* 1908; Dinajpore, 1903—; *Dinajpore, North Bengal, India.*

Summers, Mrs. A. E., née Annie Hearn; *m.* 1890; *Ch.m.*, Flinders Street, Adelaide, S.A.

***Summers, Edward Samuel, M.A. (CANTAB.), TRINITY HALL, CAMBRIDGE**; *Ch.m.*, St. Andrew's Street, Cambridge; *ap.* 1876; Calcutta, 1877-78; Serampore, 1878-1904; invalided home, 1904-6; transferred to Italy; Rome, 1906-12; 21, *East Bank, Stamford Hill, London, N.*

***Summers, Mrs. E. S., née Mary Robinson**; *m.* 1878; *Ch.m.*, Westcliffe Tabernacle, Bournemouth.

Taylor, Miss Jessie, Ch.m., Harlow; *ap.* 1885; Calcutta, 1885-89; South Villages, 1889-90; Calcutta, 1899-1905; Jessore, 1905—; *Jessore, Bengal, India.*

Teichmann, Alfred Theodor, REGENT'S PARK; *Ch.m.*, Downs, Clapton, London; *ap.* 1883; Calcutta, 1883-85; Serampore, 1885-86; Calcutta, 1886-87; Serampore, 1887-88; Barisal, 1888-91; Pirojpora, 1891-1901; Khulna, 1901-10; Chittagong, 1910—; *Chittagong, Bengal, India.*

- Teichmann, Mrs. A. T.**, *née* Katharine Oram; *m.* 1885; *Ch.m.*, Downs, Clapton, London.
- Teichmann, Gottfried Oram**, M.B., B.S., M.R.C.S., L.R.C.P., MIDDLESEX HOSPITAL MEDICAL SCHOOL; *Ch.m.*, Willesden Green, London; *ap.* 1911; Chandraghona, 1911—; *Chandraghona, Chittagong Hill Tracts, Bengal, India.*
- Thatcher, Miss Minnie**, *Ch.m.*, Queen's Square, Brighton; *ap.* 1891; Cuttack, 1891-99; Calcutta, 1899-1909; Russell Konda, 1909—; *Russell Konda, Ganjam, India.*
- Theobald, Miss Annie**, *Ch.m.*, St. Mary's, Norwich; *ap.* 1889; Delhi, 1889-90; Bhiwani, 1890—; *Bhiwani, Punjab, India.*
- Thomas, Frederic Vincent**, B.A., M.B., C.M., EDINBURGH; *Ch.m.*, Morningside Cong., Edinburgh; *ap.* 1894; Kharar, 1894-98; Muttra, 1898-99; Kosi, 1899-1901; Palwal, 1901—; *Palwal, Gurgaon Punjab, India.*
- Thomas, Mrs. F. V.**, *née* Edith Kate Jones; *m.* 1896; *Ch.m.*, Bloomsbury Central Church, London. (In England.)
- Thomas, Miss Margaret**, *Ch.m.*, City Road, Bristol; *ap.* 1907; Sianfu, 1909-12; Choutsun, 1912—; *English Baptist Mission, Choutsun, Shantung, North China.*
- Thomas, George**, REGENT'S PARK; *Ch.m.*, Tredegarville, Cardiff; *ap.* 1906; Wathen, 1906-11; San Salvador, 1911-13; Thysville, 1914—; *B.M.S., Thysville, Congo Belge, West Central Africa.*
- Thomas, Mrs. G.**, *née* Mary Gibbs; *m.* 1911; *Ch.m.*, Tabernacle, Swindon.
- Thomas, Herbert James**, BRISTOL; *Ch.m.*, Old King Street, Bristol; *ap.* 1881; Delhi, 1881—; *Delhi, Punjab, India.* (In England.)
- Thomas, Mrs. H. J.**, *née* Henrietta Kate Williams; *m.* 1883; *Ch.m.*, Old King Street, Bristol. (In England.)
- *Thomas, Joseph Wilson**, BRISTOL; *Ch.m.*, Old King Street, Bristol; *ap.* 1867; *m.* 1868-1913; Serampore, 1868-80; Calcutta Press, 1880-1903; Khulna, 1903-05; Serampore, 1905-07; Suri, 1907-13; *Glen Burn, Ootacamund, South India.*
- Thomas, Stephen Sylvester**, BRISTOL; *Ch.m.*, Westbury, Leigh; *ap.* 1885; *m.* (i.) 1886; Delhi, 1885—; 27, *Civil Lines, Delhi, Punjab, India.*
- Thomas, Mrs. S. S.**, *née* Mabel Fox. *m.* 1914; Member of Irish Presbyterian Church.
- Thompson, Miss Ada Naomi**, B.S.C.; *Ch.m.*, Highbury Hill, London; *ap.* 1896; Cuttack, 1896—; *Cuttack, Orissa, India.*
- Thompson, Stanley Frank**, PASTORS'; *Ch.m.*, Kenyon, Brixton, London; *ap.* 1909; Wathen, 1909—; *B.M.S., Wathen, Thysville, Congo Belge, West Central Africa.*
- Thompson, Mrs. S. F.**, *née* Gladys Mildred Betts; *m.* 1913; *Ch.m.*, Ramsden Road, Balham, London.
- Thomson, Miss Jane Niddrie**, *Ch.m.*, Ceylon Place, Eastbourne; *ap.* 1909; Matale, 1909—; *Baptist Mission House, Matale, Ceylon.*
- Thorn, Miss Bertha**, *Ch.m.*, Metropolitan Tabernacle; *ap.* 1874; Delhi, 1874-1908; Palwal, 1908—; *Palwal, Punjab, India.*
- Toone, Aubrey Alfred Gifford**; *Ch.m.*, Union Chapel, Oxford Road, Manchester; *ap.* 1913; *Building Superintendent, English Baptist Mission, Tai Yuan Fu, Shansi, North China.*
- Tresham, Miss E.**, *ap.* 1885; Bankipur, 1885—; *Bankipur, Patna, E.I.R., India.*
- Tucker, Leonard**, M.A., REGENT'S PARK; *Ch.m.*, Camden Road, London; *ap.* 1881; Serampore, 1881-84; Calabar College, Kingston, Jamaica, 1888-1902; 1907 and 1909-11; Secretary Young People's Missionary Association, 1902-7; Young People's Department, B.M.S., 1907-10; *Baptist Mission House, 19, Furnival Street, Holborn, London, E.C.*
- Tucker, Mrs. L.**, *née* Edith Mary Everett; *m.* 1899; Baptist Church, Lewin Road, Streatham. Bankipur, 1913—; *Bankipur, Patna, E.I.R., India.*
- Tuff, Miss Amy**, *Ch.m.*, St. Mary's, Norwich; *ap.* 1907; Bankipur, 1908-12; Kharar, 1912-18; Bankipur, 1913—; *Bankipur, Patna, E.I.R., India.*
- Turner, Joshua John**, PASTORS'; *Ch.m.*, Baring Road, Lee, London; *ap.* 1883; *m.* 1881-1908; Tai Yuan Fu, 1883-90; Sinchow, 1890-96. Re-appointed, 1901. Sinchow, 1901-08; Tai Yuan Fu, 1908—; *English Baptist Mission, Tai Yuan Fu, Shansi, North China.*
- Turner, Miss Harriet, M.**; *Ch.m.*, Waterloo, Liverpool; *ap.* 1910; Sianfu, 1910-13; Tsing Chow Fu, 1913—; *English Baptist Mission, Tsing Chow Fu, Shantung, North China.*
- Underwood, Alfred Clair**, B.A. (OXON.), B.D. (LOND.), MIDLAND AND OXFORD; *Ch.m.*, Friar Lane, Leicester; *ap.* 1911; Serampore, 1911—; *The College, Serampore, Bengal, India.*
- Underwood, Mrs. A. C.**, *née* Nellie Rawson; *m.* 1913; *Ch.m.*, Mansfield Road, Nottingham.
- Vaughan, John**, MIDLAND; *Ch.m.*, Highgate Park, Birmingham; *ap.* 1878; General Baptist Mission, 1878-92; Cuttack, 1892-99; Sambalpur, 1899—; *Sambalpur, Orissa, India.* (In England.)
- Vaughan, Mrs. J.**, *née* Hannah Coombs; *m.* 1878; *Ch.m.*, Highgate Park, Birmingham. (In England.)
- Vaughan, Miss Fanny**, *Ch.m.*, Sambalpur, India; *ap.* 1902; Cuttack, 1902—; *Cuttack, Orissa, India.*

- Waddington, Miss Constance**, *Ch.m.*, Melbourne Hall, Leicester; *ap.* 1913 (for Shensi, North China).
- Wall, Miss Emily Quilletta**, *Ch.m.*, Rome; *ap.* 1910; Rome, 1910—; *35, Piazza in Lucina, Rome, Italy.*
- Wall, James Campbell**, REGENT'S PARK; *Ch.m.*, Highgate Road, London; *ap.* 1889; *m.* 1891-1907; Rome, 1889-1907; Florence, 1907-13; Turin, 1914—; *53, Via Bertola, Turin, Italy.*
- Wall, Mrs. J. C.**, *née* Blanche M. A. Johnson; *m.* 1908; *Ch.m.*, Florence.
- Watson, James, HARLEY**; *Ch.m.*, Wishaw; *ap.* 1905; Sianfu, 1905-11; Suitechow, 1911-13 San Yuan, 1914—; *English Baptist Mission, San Yuan, Shensi, North China.*
- Watson, Mrs. J.**, *née* Evelyn Minnie Russell; *m.* 1908; *Ch.m.*, Tabernacle, Swindon; Baptist Zenana Mission, 1900—s.
- Watson, James Russell**, M.B., D.P.H., M.R.C.S., DURHAM UNIVERSITY; *Ch.m.*, Denmark Place, Camberwell, London; *ap.* 1884; *m.* (i.) 1884-1911; Tsing Chow Fu, 1884—; *English Baptist Mission, Tsing Chow Fu, Shantung, North China.*
- Watson, Mrs. J. R.**, *née* Agatha Kittermaster; *m.* 1913; *Ch.m.* Bayston Hill C. of E.
- Watson, Thomas**, BRISTOL; *Ch.m.*, Bow; *ap.* 1893; Barisal, 1894-96; Madaripore, 1896-97; Barisal, 1897-1901; Purneah, 1901—; *Lanes P.O., Purneah, Behar, North Bengal, India.*
- Watson, Mrs. T.**, *née* Stella Elizabeth Lawrence; *m.* 1896; *Ch.m.*, South Street, Exeter. (In England.)
- Watts, Miss Dora E.**, *Ch.m.*, High Road, Tottenham; *ap.* 1911; Calcutta, 1912—; *44, Lower Circular Road, Calcutta, India.*
- Weaver, Miss Annie V.**, *Ch.m.*, Hay Hill, Bath; *ap.* 1903; Calcutta, 1904-8; Dacca, 1908-9; Calcutta and South Villages, 1909—; *44, Lower Circular Road, Calcutta, India.*
- Webb, Leonard George, HARLEY**; *Ch.m.*, Old King Street, Bristol; *ap.* 1910; Chittagong, 1910—; *Chittagong, Bengal, India.*
- Webb, Mrs. L. G.**, *née* Ada B. Sully; *m.* 1913; *Ch.m.*
- ***Weeks, John Henry**, PASTORS'; *Ch.m.*, (i.) Metropolitan Tabernacle; (ii.) Kingsdown, Sevenoaks; *ap.* 1881; *m.* (i.) 1885; San Salvador, 1881-8; Underhill, 1888-90; Monseme, 1890-1905; Wathien, 1905-12; *61, Lucien Road, Tooting Common, London, S.W.*
- ***Weeks, Mrs. J. H.**, *née* Florence Wadlow, *m.* 1903; *Ch.m.*, Kingsdown, Sevenoaks.
- Wells, Miss A. P.**, *Ch.m.*, Wycliffe, Reading; *ap.* 1907; Berhampur, 1909—; *Berhampur, Ganjam, India.*
- Wenger, William John Leslie**, BRISTOL; *Ch.m.*, Chatsworth Road, Clapton, London; *ap.* 1904; Barisal, 1904-5; Dacca, 1905-7; Barisal, 1907-10; Rangamati, 1910-14; *Chandraghona, Chittagong Hill Tracts, Bengal, India.*
- Wenger, Mrs. W. J. L.**, *née* Alice Mary Matthews; *m.* 1906; *Ch.m.*, Carey Memorial, Kettering; *ap.* Baptist Zenana Mission, 1900; Dacca.
- Whitcher, Harold George**, B.S.C. ISLEWORTH; *Ch.m.*, Beechen Grove, Watford; *ap.*, 1906; Wefhsien, 1907—; *English Baptist Mission, Wehsien, Shantung, North China.* (In England.)
- Whitcher, Mrs. H. G.**, *née* Florence Edith Wray; *m.* 1908; *Ch.m.*, Ferme Park, Hornsey, London. (In England.)
- White, Miss Edith**, *Ch.m.*, Hillhead, Glasgow; *ap.* 1914. For seven years in Kalimpong, Bengal. Invalided home 1909. Sailing shortly for Agra, U.P. India.
- Whitehead, John**, RAWDON; *Ch.m.*, Rotherham; *ap.* 1890; Lukolela, 1890-1901; Bolobo, 1901-5; Lukolela, 1905-11; Yakusu, 1911-12; Wayika, 1912—; *B.M.S., Wayika, via Pantherville, Le Lualaba, Congo Belge, West Central Africa.*
- Whitehead, Mrs. J.**, *née* Lillian Frederica Gordon; *m.* 1893; *Ch.m.*, Aylsham.
- Whitwright, John Sutherland**, BRISTOL; *Ch.m.*, Tyndale, Bristol; *ap.* 1881; Tsing Chow Fu, 1881-1905; Tsinanfu, 1905—; *English Baptist Mission, Tsinanfu, via Tientsin, North China.*
- Whitwright, Mrs. J. S.**, *née* Martha Alexandra Allen, *m.* 1883; *Ch.m.*, Tyndale, Bristol.
- Whittaker, Miss Muriel Benita**, *Ch.m.*, Rye Lane, Peckham; *ap.* 1900; Dacca, 1900-2; Bankipur, 1902—; *Bankipur, E.I.R., India.*
- Wigner, Miss Ellen Constance**, B.A.; *Ch.m.*, Lewisham Road, Greenwich; *ap.* 1910; Cuttack, 1910—; *Cuttack, Orissa, India.*
- Wilkerson, George James**, *Ch.m.*, Finsbury Park Cong., London; *ap.* 1912; Wayika, 1913; *B.M.S., Wayika, via Pantherville, Le Lualaba, Congo Belge, West Central Africa.*
- Wilkerson, Mrs. G. J.**, *née* Evelyn Austin; *m.* 1909; *Ch.m.*, Finsbury Park Cong., London. (In England.)
- Wilkins, George Smedley**, MIDLAND; *Ch.m.*, Cuttack Baptist Church, India; *ap.* 1892; Sam balpur, 1892-95; Berhampur, 1895-1907; Cuttack, 1907-13; Padampur, 1913—; *Padampur Sambalpur, Orissa, India.*

- Wilkins, Mrs. G. S.**, née Ellen Lucy Pike; *m.* 1895; *Ch.m.*, Cuttack.
- Williams, Charles Herbert**, A.T.S., CARDIFF; *Ch.m.*, Beulah, Dowlais; *ap.* 1897; Agra, 1897-1930; Kalka, 1900-02; at home, 1902-4; Kasauli, 1904-; *Kasauli, Punjab, India.*
- Williams, Mrs. C. H.**, née Laura Dyche; *m.* 1899; *Ch.m.*, Derby Street Tabernacle, Burton-on-Trent.
- Williams, Miss Edith, M.A.**, *Ch.m.*, Memorial Church, Swansea; *ap.* 1912; Bankipur, 1912-; *Bankipur, E.I.R., India.*
- Williams, Miss Elizabeth J.**, *ap.* 1893; Delhi, 1893-; *Delhi, Punjab, India.*
- Williams, Thomas David**, BRISTOL; *Ch.m.*, Wells, Somerset; *ap.* 1909; Dacca, 1909-11; Narayanganj, 1911-; *Narayanganj, East Bengal, India.* (In England.)
- Williams, Mrs. T. D.**, née Daisy Hills; *m.* 1911; *Ch.m.*, Bridgwater; *ap.* Baptist Zenana Mission, 1909. (In England.)
- Williamson, Henry Raymond**, B.D., BRISTOL; *Ch.m.*, West Street, Rochdale; *ap.* 1908; Showyang, 1908-9; Tai Yuan Fu, 1909-; *English Baptist Mission, Tai Yuan Fu, Shanai, North China.*
- Williamson, Mrs. H. R.**, née Emily Stevens; *m.* 1910; *Ch.m.*, West Street, Rochdale; Tsinanfu, 1909-10.
- Williamson, Miss Edith**, *ap.* 1897; Barisal, 1897-9; South Villages, 1899-1904; Dacca, 1904-; *Dacca, Bengal, India.*
- Willis Miss Priscilla**, *Ch.m.*, Regent's Park; *ap.* 1912; Chowtsun, 1914-; *English Baptist Mission, Chowtsun, Shantung, North China.*
- Wilson, Miss Ann Margaret**; *Ch.m.*, Duncan Street, Edinburgh; *ap.* 1912; Bolobo, 1913-; *B.M.S., Bolobo, Haut Congo Belge, West Central Africa.*
- Wince, Miss Jane**, *ap.* 1891; Tikari, 1891-; *Tikari, Gaya, Behar, India.*
- Wood, Miss Florence M.**, *Ch.m.*, Devonshire Square, Stoke Newington; *ap.* 1908; Sinchow, 1908-; *English Baptist Mission, Sinchow, Shanai, China.*
- Wooding, Walter**, HARLEY; *Ch.m.*, Regent's Park; *ap.* 1899; San Salvador, 1899-1910; Mabaya, 1910-12; Matadi, 1912-; *B.M.S., Matadi, Congo Belge, West Central Africa.* (In England.)
- Wooding, Mrs. W.**, née Ada Emily Warden; *m.* 1896; *Ch.m.*, Park Road, Peckham, London. (In England.)
- Woolard, Stanley Griffiths**, HARLEY; *Ch.m.*, Wickhambrook Congregational; *ap.* 1909; Jalpaiguri, 1909-13; Rungpore, 1913-; *Rungpore, North Bengal, India.*
- Woolard, Mrs. S. G.**, née Eva Fanny Williamson; *m.* 1911; *Ch.m.*, Union Chapel, Mussoorie; Baptist Zenana Mission, 1909-11.
- Young, Andrew**, L.R.C.P. & S. (EDINBURGH); *Ch.m.*, Westminster Chapel, London; *ap.* 1905; Sianfu, 1905-11; Sun Yuan, 1911-13; Sianfu, 1913-; *Sianfu, Shenai, North China, via Tientsin.*
- Young, Mrs. A.**, M.A., M.D., née Charlotte Souther Murdoch; *m.* 1907; *Ch.m.*, Westminster Chapel, London.
- Young, Miss Edith L., M.D.**, *Ch.m.*, Harlow; *ap.* 1902; Palwal, 1902-; *Palwal, Punjab, India.*
- Young, Miss Miriam**, *Ch.m.*, Harlow; *ap.* 1904; Palwal, 1905-; *Palwal, Punjab, India.*
- Young, Alexander Henderson**, M.A. (EDINBURGH UNIV.); *Ch.m.*, Elgin, Scotland; *ap.* 1884; General Baptist Mission, 1884-92; Cuttack, 1892-; *Cuttack, Orissa, India.*
- Young, Charles Bowden**, M.A. (OXFORD UNIV.); *Ch.m.*, Harlow; *ap.* 1906; Dacca, 1906-9; Delhi, 1909-; *Delhi, Punjab, India.*

STATIONS AND STAFF, 1913-14.

INDIA.

BENGAL.

Station
formed.

1828—**Barisal.**—**Staff:** **W. Carey, Mrs. Carey; J. D. Raw, Mrs. Raw; W. E. French, B.Sc., Mrs. French; Miss Ellie Moore; Miss Alice M. Finch; Miss Marion Bell; Miss Dorothy L. Goodman.**

Churches: Aicharmath, Amboliya, Anandapur, Askar, Bagdha, Bakal, Barisal, Bhaluksi, Bharasakathi, Chhabikharpar, Chandsi, Chandrarah, Daharpara, Dhamsar, Dhandoba, Indurkani, Kadamburi, Kathalbari, Kathira, Kuruliya, Maistarkandi, Medakul, Morakathi, Muladi, Nagirpar, Piparakathi, Pirerpur, Rahutpara, Rajihar, Rampatti, Sahajira, Sanubar, Srinagar.

Assistant Missionary: Indu Nath Sarkar. Evangelists: Pratap Chandra Deori, Kedar Nath Chakrabarti, Basanta Kuma Saha, Suresh Chandra Chakravarty, Satej Chandra Singh.

1801—**Calcutta.**—**Staff:** **Herbert Anderson** (Indian Secretary), **Mrs. Anderson; Miss Isabel Angus** (W.M.A. Indian Secretary); **A. Jewson, Mrs. Jewson; T. W. Norledge, Mrs. Norledge; C. H. Harvey, Mrs. Harvey; W. S. Page, B.A., B.D.** (Language School), **Mrs. Page; Mrs. M. S. Ellis; Miss Annie Ewing; Miss Ethel M. Dyson; Miss Ethel M. Payne; Miss Ann'e V. Weaver; Miss Lily Buchanan; Miss Marion Horsfall; Miss Gwladus Jones, B.A.; Miss Annie E. Donnelly; Miss Bessie F. Drayson; Miss Dora E. Watts; Miss Florence G. Pellett; Miss Mary A. D. Bowman** (Honorary); **Imam Masih, Mrs. Masih; M. N. Nath** (Translator, supported by the B.T.S.), **Mrs. Nath; B. C. Ghose, Mrs. Ghose; B. A. Nag, Mrs. Nag.**

Assistant Missionaries: P. C. Sikdar, H. Mandal, B. K. Nath. Evangelists: John Pal, J. N. Pandit, C. K. Vaidya, Joseph Biswas (superannuated). Colporteur: Solomon Kunthiya.

1822—**South Colinga** (Bengali Church).

1839—**Intally** (Bengali Church).

The Southern Villages.—**Staff:** **G. W. Shaw, Mrs. Shaw.**

Sub-stations: Khari, Bishtupur, Lakhikantapur.

Churches: 1844—**Bishtupur**, Rashkhali; 1827—**Nirshikdar Chak**, Russulmamud Chak, Lakhikantapur, Bolakhali, Dhanghata; 1829—**Khari**, Kharabarya; 1868—**Jangaliya**; 1900—**Rabirampur**, Boddipur, Keuradangi, Madhabnagar, Sarbanandapur, Machkhali.

Assistant Missionary: Naba Kumar Chakravarti. Evangelists: Jonathan C. Mandal, Debendra Nath Ray, P. K. Mandal, Churamani Haldar. Colporteur: Anrita Lal Sanch. Pastors: Gopal Chandra Molla, Mathura Nath Haldar, A. C. Mandal.

1868—**Canning Town, or Mutla District.** **Staff:** **A. Jewson, Mrs. Jewson.**

Sub-stations: Baghmari, Khagra, Sorabbaria, Harbhengi, Bariya, Basanti, Choradakait, Narayantala, Tangrakhali, Sajanatala.

- Assistant Missionary: P. D. Singh. Evangelist: U. C. Ghose. School Teachers: Dhiraaj Chandra Mandal, Peter Arang, Sheth Kumar, Manmohan Ghose, Khiroda Mandal, Shashi Kumar De, Jogendra Mandal, Nimai Ch. Das, Debendra Biswas. Colporteur: Priya Nath Sardar.
- 1856—**Baraset**.—Occupied by the Women's Missionary Association.
- 1881—**Chittagong (Regulation District)**.—**Staff: A. Th. Teichmann, Mrs. Teichmann; J. D. Morris, L. G. Webb, Mrs. Webb.**
Assistant Missionaries: P. C. Das, S. Mandal. Colporteur: Adhar Nath Chakravarti.
- 1901—**Chittagong Hill Tracts**.—**Staff: G. Hughes, Mrs. Hughes; P. H. Jones, W. J. L. Wenger, Mrs. Wenger.**
Station: Rangamati.
Sub-stations: Arachari, Chusa, Rangkyong.
Evangelists: Oga Phru, Kola Phru, Thoangree, Sonaram. Boarding School Teachers: Mahendra Lal Biswas, Jhadhu Nath Nath, and Bhajananda Haldar. Colporteurs: Sonaram, Kamal Charan.
- Medical Mission Station**.—Chandraghona.
Medical Missionary.—**G. O. Teichmann, M.B., B.S., M.R.C.S., L.R.C.P.**
Assistant: Rajendra Lal Biswas. Compounders: Kanta Lal Mandal Syama Charan Chackma. Dresser: Chandra Kumar Barua.
- 1816—**Dacca**.—**Staff: P. Noble, Mrs. Noble; P. Knight, Mrs. Knight, L. Bevan Jones, B.A., B.D.; H. Bridges, B.D., Mrs. Bridges; Miss Edith Williamson.**
Assistant Missionaries: A. L. Sircar, J. N. Dutt. Evangelists: Nishi Kanta Chakravarti, Kanai Lal Baroi, Peter Sarkar, Bihari Lal Biswas. School Teachers: M. M. Bepari, B. M. Das, S. B. Bepari, S. Parua, S. B. Deori, D. N. Majhi, P. C. Bairagi, K. Baroi, Aswini Kumar Deori, Mohi Garo, Maryan Garo. Schools: Uzalabo, Bhagnahati, Ghoramara, Sonabok, Samlasi, Chor Ulail, Khasatek, Chaulail, Kani Nagar, Bagarechur, Gilachala. Colporteurs: Tarini Kumar Chanda (B.T.S.), A. K. Das (National Bible Society of Scotland).
- 1794—**Dinajpur**.—**Staff: A. E. Summers, Mrs. Summers, R. W. Edmeades.**
Sub-stations: Kuaron, Bushki, Kalkapur, Lukma, Mahanandapur, Makrampur, Torultola, Hili, Sadamahar.
Assistant Missionary: R. K. Ray. Evangelists: R. L. Saha, Madhab Chandra Sarkar, S. C. Sikari. Santali Evangelists: Sikhor Baski, Gumbdi Hansda, Gulia Hansda. School Teachers: Jaekria Daud, Nepal Barla, Nistar Bishu Core, Pithe Tudu, Jaekria Horo, J. Barla.
- 1821—**Howrah**.—**Staff: W. D. Millar, B.A.,† Mrs. Millar†, B. Evans, Mrs. Evans† (temporarily), Miss Lilla Cook**
Evangelists: Priya Nath Ray, Hari K. Das. Teacher: Joseph Solomon Colporteur: D. R. Dass.

† In England.

1888—**Jalpaiguri.**—**Staff :** **W. S. Mitchell, Mrs. Mitchell; W. W. Hazelton, Mrs. Hazelton.**†

Sub-stations : Gairkatta, Denguajar, Alipur Duars.

Evangelists : Uma Charan Das, Ismail Gazi, Benjamin Baroi, Bachera Panna. **School Teachers :** Mahendra Nath Baroi, Said As-im Uddin, Jnanendra Nath Singh, Krishtapal Lakra, Kangali C. Sarkar. **Colporteur :** Hajir Munshi. **Schools :** Jalpaiguri, Denguajar, Gairkatta, Chakrukuti. **Churches :** Jalpaiguri, Denguajar, Gairkatta, Alipur Duars.

1804—**Jessore.**—**Staff :** **John Reid, Mrs. Reid; W. Goldsack, Mrs. Goldsack; Miss Jessie Taylor; Mrs. J. W. Gilbert; Miss Edith Atkinson.**

Sub-stations : Daulatpur, Jhenidah.

Churches : Jessore, Daulatpur, Jhenidah.

Schools : Daulatpur, Dhobakhola, Bahadurpur, Paduma, Mipurah, Mahidia, Begampur, Balia Bhikutiya, Sundali, Ramnagar.

Assistant Missionary : Prasanna Kumar Biswas. **Evangelists :** Priya Nath Biswas, Ram Chandra Sircar, Mohendra Lal Sircar, Ambika Charan Bairagi. **Teachers :** J. N. Gayen, D. C. Haldar, M. Biswas, G. R. Biswas, Himendra N. Biswas, G. Rahim, Golam Gufur, Simon Biswas, Lalit Biswas, Surenda Nath Biswas, Mrs. A. C. Bairagi, M. Meah, Sultan Biswas. **Colporteurs :** Nagendra Nath Biswas, Golam Rahman. **Local Preacher :** Umesh Biswas.

1860—**Khulna.**—**Staff :** **W. W. Milne, Mrs. Milne; W. C. Hunter.**

Churches : Kaylaghat, Sonadanga, Kadamdi, Burirjanga, Narikeltala, Sehalabuniya, Jhaubuniya, Chunkuri, Kamardanga, Chila, Laudob, Machmara, Bajua, Kanainagar, Chingra, Harintana, Shella, Haldibuniya.

Assistant Missionary : P. N. Nath.

Evangelists : Nimai Chand Biswas, Manaranjan Byapari. **Pastors of Churches :** Gabinda Ch. Biswas, Indra Kumar Das, Laksmi K. Haldar, Rakhai Chandra Haldar, Ram Charan Haldar, Madhu Sudan, Banka Bihari Sircar, Aiyub Haldar, Gobindra Chandra Goldar, Chandra Kanta Biswas, Basanta K. Mandal, R. C. Sarkar. **Schools :** Kaylaghat, Kadamdi, Narikeltala, Machmara, Sonadanga, Burirdanga, Bajua, Jhaubuniya, Kamardanga, Sehalabuniya, Chunkuri, Majirgati, Hoorka, Chila. **Boarding School :** Kaylaghat. **Teachers :** G. C. Khan, K. S. Ahmed, M. Nath, S. N. Sarkar, B. B. Biswas, L. K. Haldar, J. C. Biswas, A. C. Chakravarti, B. L. Sarkar, B. D. Biswas, R. L. Biswas, Ram C. Haldar, J. Khan, R. K. Mondal, N. K. Nath, B. N. Sarkar, S. C. Biswas, U. N. Biswas, B. K. Biswas, N. N. Biswas, R. C. Haldar.

1886—**Madaripur.**—**See Barisal. W. Carey, Mrs. Carey (in charge).**

Churches : Amgram, Chaksingh, Dighaliya, Dharabasail, Hijalbari, Hiran, Jaygiri, Kaligram, Kotaliya, Madaripur, Mandra, Musuriya, Nabagram, Narikelbari, Pakhar, Ramsil, Suagram, Uttarpar.

Assistant Missionary : Jivan Krisna Maiti. **Evangelists :** Dwarik Nath Biswas, Sadhan Chandra Sarkar.

1794--**Malda.**—

1900 **Narayanganj.**—**Staff: T. D. Williams,† Mrs. Williams.‡**

Sub-station: Raipura.

Assistant Missionary: Ram Charan Ghose. Evangelists: Prasanna Kumar Saha, Indra Bhusan Sarkar, Sukumar Sarkar, Rajendra Kumar Sikari
Colporteurs: K. C. Das, A. K. Modak. School Teachers: Ganga Charan Deori, A. K. Sikari, Mrs. Gyanoda Chandra Das, Nishi Kanta Ghorami, Raicharan Haldar, P. C. Karmakar, Mrs. Bannerjee.

1890—**Pirojpur**—**Staff: K. C. Sarkar, Mrs. Sarkar.**

Churches: Kalmegha, Aorabonia, Bisherkandi, Bananipara, Ruperjoli, Laskarpur, Juluhar, Pirojpur, Matibhanga, Idilkati.

Schools: Aorabonia, Bisherkandi, Bananipara, Juluhar, Kalmegha, Laskarpur, Pirojpur, Ruperjoli, Baraibari, Hoglepasa, Matibhanga, Khumuria, Raikati, Saikbari.

Evangelists: S. Bairagi, A. Biswas, Manomohan Byapari. Pastor: Jiban Chandra Baroi. Colporteur: Mohendra Nath Baroi. Bible-woman: Santamayi Baroi. School Teachers: Bindubasi Saha, Girish Chandra Haldar, Rajkumar Biswas, Akhay Kumar Aich, Guru Charan Ghosh, Hemanta Kumar Baroi, Jahab Chandra Ghosh, Binay Bhusan Bairagi, Nibaran Chandra Chakrabarti, Sukeshin Sarkar, Joseph Bariagi, John Sarkar, Jay Nath Bairagi, Nibaran Chandra Bepari.

1899—**Purneah.**—**Staff: T. Watson, Mrs. Watson.‡**

Assistant Missionary: Priya Nath Santh.

Evangelists: Akya K. Baroi, Bipin B. Sarkar, Johan, Shayum (privately supported). Colporteur: Paulus (B.T.S.) Paru. Teachers: Daniel, Samuel, Harsi Dharu. Biblewomen: Rebecca, Saloui, Sarah.

1891—**Rangpur.**—**Staff: S. G. Woollard, Mrs. Woollard.**

Evangelists: R. L. Bhowmik, R. K. Dass. Teachers: D. C. Das, S. P. Mandal, G. R. Kumar, I. Kumar, Nathaniel Soren, Budhan Sarkar. Colporteur: Ajar A'i Mullik (specially supported).

1799—**Serampore.**—**Staff: G. Howells, M.A., B.D., B.Litt., Ph.D., Mrs.**

Howells; J. Drake, B.A., B.D., Mrs. Drake; J. N. Rawson, B.Sc., B.D.; T. H. Robinson, M.A., B.D.,† Mrs. Robinson‡; A. C. Underwood, B.A., B.D., Mrs. Underwood; J. I. Hasler, B.A., Mrs. Hasler‡; Miss Mary Bergin; Miss Beatrice James.

Home Missionaries: A. C. Ghosh, S. S. Mookerjee. Assistant Missionary: N. N. Ray. Evangelists: Sital Chandra Mandal (Singur), D. N. Bairagi.

1902—**South Lushai.**—**Staff: J. H. Lorrain, Mrs. Lorrain; F. W. Savidge, Mrs. Savidge.‡** Assisted by Lushai Evangelists locally supported.

Station: Lungleh.

ORISSA.

1911—**Balangir.**—Staff: **P. E. Heberlet**, ‡ **Mrs. Heberlet**; **F. W. Jarry**, **Mrs. Jarry**; **J. T. Stevens**.

Assistant Missionary: B. Santra. Evangelist: M. Senapati. Teacher Evangelists: Fifteen. Biblewomen: Five.

1825—**Berhampur (Ganjam).**—Staff: **P. L. Cross**, **Mrs. Cross**; **E. R. Lazarus**; **Miss Harriett Dawson**; **Miss Violet Stanford**; **Miss A. P. Wells**.

Sub-station: Padripolli.

Junior Assistant Missionary: Jabez Patra. Evangelists: Balakrushna Rath, Albert Padhan. Colporteur: Lazarus Singh. School Teachers: A. C. Patra, M. Basishtan, S. Patra, S. Panda, Mani Patra, B. Sahu, K. C. Das, V. Satyanarayana, Scrogini Behara.

1822—**Cuttack.**—Staff: **A. H. Young, M.A.**; **H. W. Pike, B.A., B.D., Mrs. Pike**; **Miss A. N. Thompson, B.Sc.**; **R. J. Grundy, Mrs. Grundy**; **W. C. Morton, B.A.**; **Miss E. C. Wigner, B.A.**; **Miss Mary Barrass**; **Miss Fanny Vaughan**; **Miss Edith Alice Soper**; **Miss Grace Porter**; **Shem Sahu (retired), Mrs. Sahu**; **Brajanand Das, B.A., Mrs. Das**.

Sub-stations: Chaga, Jajpur, Kendrapara, Houghpatna.

Assistant Missionary: Doli Patra. Evangelists: Jacob Sahu, Balunkeswar Pradhan, Sana da Ch. Das, Phakira Sahu. Pastor: Jayanand Singh.

1861—**Kond Hill Tracts, Udayagiri.**—Staff: **O. J. Millman, B.A., Mrs. Millman**; **E. Evans**.

Evangelist: John Biswas.

1909—**Padampur, Sambalpur.**—Staff: **G. S. Wilkins, Mrs. Wilkins**; **J. Guest, Mrs. Guest**.

Junior Assistant Missionary: Baranidhi Patra. Evangelists: P. Chuan, H. Mahanty, Nitiananda Sahu. Schoolmasters and Local Preachers: Twenty seven. Biblewomen: Four.

1911—**Phulbani.**—Staff: **A. E. Grimes, Mrs. Grimes**.

1825—**Puri and Pipli.**—Staff: **W. Davies, Mrs. Davies**.

Sub-stations: Khurda, Bonamalipur, Jatni, Minchinpatna.

Assistant Missionary: Niladri Naik. Evangelists: Krupasindhu Mahanty, Cyprian Santra, Rajabullabh Jee Jaheck, Benjamin Sahu, Samuel Mahanty. Assistant Evangelist: Solomon Behera.

1861—**Russellkonda (Ganjam).**—Staff: **J. I. MacDonald, Mrs. MacDonald**; **Miss Minnie Thatcher**; **Miss Nina Ottmann, L.M. & S.**

Evangelist: Nathan Patra. Colporteur: George Malik. Teacher: Purnanand Senapati.

1879—**Sambalpur.**—**Staff : P. Horsburgh[‡], Mrs. Horsburgh[‡].**

Assistant Missionary: Daniel Das. Evangelists: N. Sahu, John Parida, Daud Pramanik. Assistant Evangelist: Charles Pati. Schoolmasters and Local Preachers: Nine. Biblewomen: Four (two B. and F.B. Society, and two otherwise supported).

NORTHERN INDIA.

1811—**Agra.**—**Staff : R. M. McIntosh, Mrs. McIntosh; G. A. Smith, Mrs. Smith; W. F. Lang, Mrs. Lang; Miss Rebecca Eekhout; Mrs. Kate Bayley; Miss Lilian Edwards; Miss Mildred de Bretton; Miss A. May Lewis; Miss Edith White.**

Sub-stations: Achnera, Fatehabad, Dholpur, Shamshabad, Chitaura Tajgunj.

Assistant Missionaries: J. Yakub, H. Solomon. Evangelists: Bhagwan Das, Salamat Ali Khan, Mamraj. Local Agent: Pok Pal. Colporteur: Raghu. Christian Teachers: T. David, Daniel Sadiq, S. Isaac, M. Masih, Hera Lall, David Masih, Samuel. Other Teachers: Maulvi, two Pandits, seven Assistants. Pastor: S. A. Khan.

Dholpur—**Miss Alice Hampton; Miss Mary Raw, M.B., B.S. (Durham); Miss Marian Henry.**

1816—**Bankipur.**—**Staff : G. J. Dann, Mrs. Dann; F. Cawley; Miss E. Tresham; Miss Muriel Benita Whittaker; Miss Amy Tuff; Miss Edith Williams, M.A.**

Sub-stations: Patna Old Fort, Jahanabad, Sultanganj, Bihar, Masaurhi. Assistant Missionary: Mirza Ali Jan. Evangelists: Ram Lal Singh, Khalil ur Rahman, Thomas Dwyer. Teachers: Charles Marqus, Charles Dutt, Iswar Charan, Inayat Masih, Phillip John, John, Sadanand, Nathan John, Jangi. Colporteurs: Ram Lal, Chhoti Lal.

Baraut.—**Staff : D. T. Morgan, Mrs. Morgan, [‡]**

Sub-stations: Chaprauli, Dhikana, Sikka, Barawad.

Evangelists: Tika, Prem Tuki, Jati Ram. School Teachers: Yunas, John Julius, Lazarus, A. Baid. Colporteur: James.

1818—**Delhi.**—**Staff : H. J. Thomas, [‡] Mrs. Thomas[‡]; Stephen S. Thomas, Mrs. Thomas; Joel Waiz Lall, M.A., M.O.L.; C. B. Young, M.A.; Miss Annie Gange; Miss Elizabeth J. Williams; Miss Emmeline M. Morgan; Miss Alice E. Francis; Miss Winifred Fitz-Henry; Miss Hilda Porteous.**

Sub-stations: Purana Qila, Shahdara, Khakra, and Sabzi Mandi.

Hospital Doctor: Saul David. Compounders: Arthur David, Raghunath. Assistant Missionary: Lal Muhammad. Colporteurs: Chuni Lal, Masih Bakhsh. Teachers: Prem Masih, Hira, Khushhal, Thuma, Jai Sinh, Alick Shah, J. Samuel Paramanand, Loka, Sanwalaya, Dhan Sinh, Lakhu, Zulf.

- 1810—**Dinapore.**—**Staff: H. Dyche, Mrs. Dyche.**
Sub-station: Khagole.
 Evangelists: Julius, J. Domingo. Teacher: Annundi Ram. Colporteur: Shem Porhan.
- 1882—**Gaya.**—**Staff: G. E. Hicks, Mrs. Hicks; Miss Kate Eonnaud; Mrs. E. L. McLeod; Miss Jessie McLeod; Miss Mary Coutts.**
Sub-stations: Nawadah, Tikari.^X
 Assistant Missionary: Matthew Pande. Evangelists: H. Mason, Isa Charan. Colporteurs: Man Singh, A. G. James, A. C. Dey, Benjamin David. Teachers: Mohan, Lala, A. Bellingham.
- Tikari.**—**Miss Jane Wince; Miss L. de Souza** (Assistant Missionary).
- 1888—**Kasauli and Kalka.**—**Staff: C. H. Williams, A.T.S., Mrs. Williams; A. E. Hubbard** (temporarily in charge Bombay Baptist Church), **Mrs. Hubbard.**‡
Sub-stations: Nalagarh, Paploa, Chandigarh.
 Evangelists: John David, B. Bartholomew. Teachers: Udai Singh, Emerson Mango Das, K. S. Hardy, Maru Singh, J. Gabriel. Colporteurs: R. William, N. Stephen, N. S. Valentine, Buland Khan. Biblewomen: Hannah David, Emily, Lily, Rachel.
- 1890—**Kharar.**—**Staff: W. E. Cooper,‡ Mrs. Cooper; G. N. Gibson, B.D., Mrs. Gibson** (temporarily); **F. Hasler, Mrs. Hasler; Miss Florence Moore; Miss Minnie Pearson.**
Sub-stations: Kumbra, Mundhon, Mataur, Chidiala, Chitamba, Chuni Kalan, Khizabad, Sialbah, Solkhan, Manakpur, Korali, Chinjheri, Monimazra, Paraul, Rajpura.
 Assistant Missionary: N. Das. Evangelists: Kbiyali Ram, Sangat Masih, Sayad-ud-din, Silas Paul. Teachers: Baru Masih, Bhagwan Das, Maleri, Dasa, Kehar Singh, Bakhtawar Singh, with seven helpers. High School: W. R. Sturgeon, Bhana Singh and twelve other masters. Colporteurs: Bullia Ram, Munshi Khan.
- 1816—**Monghyr.**—**Staff: A. E. Collier, Mrs. Collier; J. W. Ginn, Mrs. Ginn; Miss Marguerite Bion; Prem Chand, Mrs. Chand.**
Sub-stations: Lakhi Sarai, Begu Sarai, Khazaria.
 Evangelists: J. E. Paul, Nathu Mall, D. Kanhai. Colporteurs: Sukh Pal, Moses. Teachers: S. Moses, A. Levi, B. N. Karan, and three Gurus.
- 1893—**Muttra** (with **Chhata** and **Kosi**).—**Staff: W. F. Lang** (*in charge*).
 Evangelist: M. C. Daniel. Teachers: John Peter, Gunza Dhar. Colporteur: Hassu Khan.
- 1895—**Palwal.**—**Staff: F. W. Hale, Mrs. Hale; F. V. Thomas, B.A., M.B., C.M., Mrs. Thomas; A. E. Moore, M.R.C.S., L.R.C.P.; Miss Bertha Thorn; Miss Gertrude Fletcher; Miss Edith L. Young, M.D.; Miss Miriam Young; Miss Muriel R. Hawkins; Miss Florence Payne, M.D.; Miss Margaret Rawson; Miss Mary Day; Miss Violet de Rozario.**

Sub-stations: Hodal, Fatehpur, Ballabgarh, Baghaula, Faridabad, Hathin, Bhaibalpur.

Evangelists: Nand Kishor, Lal Chand, Prem Das, Daniel Peter. **Teachers:** Yusuf Sulaiman, Gurga, Timothy Inayat, Klubi, Inayat Masih Phineas, Basanta. **Medical Assistants:** W. B. Watford, Nathaniel Yakub, Arja Singh, R. J. Solomon, Guman Singh, W. Daniel, B. H. Singh, Prabhu Lal, Yusiya Yakub.

Bhiwani.—Miss Annie Theobald; Miss Ellen M. Farrer, M.B., B.S. (Lond.); Miss Mary Bisset, M.B., Ch.B.; Miss Bertha Scoresby.

1888—**Patna (Gulzarbagh).**—Staff: (See Bankipur.)

1899—**Simla.**—Staff: J. G. Potter, Mrs. Potter.

Sub-station: Bilaspur.

Evangelists: Alexander David, C. Sampson. **Day School Teachers:** Solomon, A. Isachar, William. **Biblewomen:** Daisy, Ethel, Amy. **Local Independent Evangelist:** Samuel.

Bushill, Percy N., B.A., not yet stationed. (Sailing Autumn, 1914.)

CEYLON.

1812—**Colombo District.**—Staff: J. A. Ewing, Mrs. Ewing; H. J. Charter, B.A., B.D.,† Mrs. Charter†; J. B. Radley; Miss K. A. Dunn; Miss E. W. Evans.

Self-supporting Churches*: 1812—Colombo, Cinnamon Gardens, English; 1813—Colombo—Grand Pass (Pastor J. R. Perera); 1832—Biyamvila and Imbulgoda (Pastor J. M. Perera); 1839—Makewita (Pastor D. A. Benjamin), 1838—Kotikawatta, and 1842—Gonawala (Pastor J. W. Perera); 1870—Madampe (Pastor F. B. P. Jayawardhana); 1817—Hanwella and Welgama (Pastor H. D. Daniel); 1840—Hendala, and 1845—Mattakkuliya (Pastor D. T. Jayasuriya); 1865—Moratuwa (Koralawella and Rawatawatta) (Church Committee).

Mission Agents: 1887—Colombo, South, Cinnamon Gardens and Maradana (Henry de Silva); 1872—Rayigam Korale (B. T. S. Colporteur, J. A. Perera); 1872—Agalawatta and Welipenna (Juan Silva); 1894—Avisawella and Talduwa (W. A. Peiris); 1891—Veyangoda (C. D. Hendrick); 1891—Kanduboda and Pelahela (K. J. P. Perera); 1893—Kandana, Batagama and 1 Sub-station (D. B. Lewis and D. H. Perera); 1894—Chilaw (G. A. Aponso); **Literary Assistant:** S. de Saram; and 50 Day School Teachers.

1837—**Matale District.**—Staff: S. F. Pearce, Mrs. Pearce; Miss T. S. R. Collier; Miss J. N. Thomson.

Self-supporting Churches: 1841—Kandy* (Pastor D. W. Abayaratna); 1837—Matale (Pastor A. R. Gumasekera); 1863—Beligodapitiya (Pastor R. Paul, without stipend); 1841—Gampola (Pastor J. S. Perera).

Mission Stations: 1837—Matale; 1885—Katugastota (S. R. Perera); 1897—Ukuwela and Elwela (P. C. Silva); 1901—Kekirawa (Theodore Silva); 1887—Rattota (S. P. Jayatunga); and 34 Day School Teachers.

* Maintained by local funds.

† In England.

1878—**Sabaragamuwa District, Ratnapura**:—**Staff: Miss R. C. Lapham; Miss E. M. Evans.**

Mission Stations: 1878—Ratnapura (J. A. Markus); 1895—Pelmadulla (J. D. D. Perera); 1881—Balangoda; Talawitiya (K. D. Joseph); and 11 Day School Teachers.

CHINA.

SHANTUNG.

1877—**Eastern Association** (Centre at Tsing Chow Fu).—**Staff: J. R. Watson, M.B., M.R.C.S., D.P.H., Mrs. Watson; E. C. Nickalls, Mrs. Nickalls; J. P. Bruce, M.A., Mrs. Bruce; E. W. Burt, M.A., Mrs. Burt; F. Madeley, M.A., Mrs. Madeley; T. C. Paterson, M.B., C.M., Mrs. Paterson; Geo. W. Fisk, B.D., Mrs. Fisk; E. B. Greening, B.A.; Miss S. K. Olney (returning to England); Miss Agnes Orr Kirkland; Miss Harriette Sifton, B.A. (Lond.); Miss Lucy Goodchild; Miss Harriet M. Turner; Miss Winifred M. Fullerton.**

Pastors supported by Native Church: Shih ching wen, Tuan yung chu, Chou-huai-tei, Tan-ju-fang, Chang jên, Wang Ming. Evangelists supported by the Mission: Yen shou t'ing, Sun wen hsiu, Chou ch'i hsing, Feng hsiao ch'en, Wang Shih Tao, Chang yung ts'ai, Wang hang t'ai, Lu Chuan Hsiu, Li Hung Chang, Sung Chuan tien. Village School Teachers (partially supported by the Mission): For boys, 40.

1889—**Western Association** (Centre at Tsow-ping).—**Staff: H. Payne, † Mrs. Payne †; J. Jones, M.R.C.S., L.R.C.P., Mrs. Jones; Miss Annie Simpson.**

Pastors supported by Native Church: Three—Liu ping yang, Chang shu tao, Ho Chuan Chen. Evangelists: Eight—Messrs. Liu, Li, Sun, Kuan, Hsia, Ch'ang and Chang. (Hospital Evangelist): Mr. Chang. Medical Evangelists: Messrs. Chu, Wang, and Ngan.

1903—**Northern Association** (Centre at Peichen).—**Staff: A. E. Greening, Mrs. Greening; H. Sutton Smith, Mrs. Smith; Miss Kate Kelsey.**

Pastors: Wang shou li, Chang Shou-chun, Ching Lungchih, Wang I san, Kao Hsien, Chang ssu ch'in. Evangelists: Li-ming-ching, Feng I-Hsiu, Lü Heng p'ing, Chao sheng-pang, Tung Lin Shu, Li Ching-Ming, Yang-tung-shan (Medical), Wang Meng ling.

1903—**Southern Association** (Centre at Chow-t'sun).—**Staff: E. C. Smyth, Mrs. Smyth; A. G. Castleton, Mrs. Castleton; J. S. Harris, Mrs. Harris; W. E. Comerford, Mrs. Comerford; Miss Margaret Thomas; Miss Priscilla Willis.**

Pastors supported by the Native Church: Chou Feng Lin, Chang Shu Tao, Shih Pan Lin. Evangelists: Chang wu tao, Shih ssü yuan, Wang Shou Kuei, Sun ssü k'ei (Medical), Chang Kuei Sou, Yü Kuei Cheng, Wang Shou Kuei, Liu Kai Lung.

† In England.

- 1904—**Tsi-nan (Arthington Work).**—Staff: **J. S. Whitewright, Mrs. Whitewright**; **F. Harmon, Mrs. Harmon**; **H. Balme, F.R.C.S., D.P.H., Mrs. Balme**; **W. Fleming, Ch.B., M.D., D.T.M., F.R.C.S.E., Mrs. Fleming**; **G. H. A. Perriam** (Building Superintendent) **H. Carey Edmunds** (Assistant Building Superintendent); **Nurse M. F. Logan.**
- 1904—**Wei-hsien.**—Staff: **H. G. Whitcher, B.Sc., Mrs. Whitcher**; **E. J. Ellison, B.Sc.**

SHANSI.

- 1878—**Tai Yuan Fu.**—Staff: **J. J. Turner**; **H. T. Stonelake, Mrs. Stonelake**; **T. E. Lower**; **Benj. C. Broomhall, F.R.C.S., Mrs. Broomhall**; **A. J. Garnier, Mrs. Garnier**; **H. R. Williamson, B.D., Mrs. Williamson**; **J. Lewis, M.B., B.S., M.R.C.S., L.R.C.P., Mrs. Lewis**; **A. A. G. Toone** (Building Superintendent); **Miss E. R. Ellis**; **Miss E. A. Rossiter**; **Miss Katherine M. Franklin**; **Miss Frances Coombs.**

Sub-stations: 1891—Chiao Cheng; 1893—P'ing T'ou; 1905—Yu Tzu; 1907—Pei Pan; 1910—Wen Shui, and 20 other preaching stations.

Schools: Tai Yuan Fu, Wen Shui.

Evangelists: Lin Hsing Chuan, Wang Ching Chuan, Chang Chin Hung, Chia Hsiu Feng (blind evangelist), Han Hsieh Ching, Yang Sheng Hao (supported by Native Church), Li Pen Yung.

School Teachers: Liu Lai Hui and Wu.

- 1900—**Showyang.**—Staff: **J. C. Harlow, Mrs. Harlow.**

Evangelist: Wang Chin Chang.

- 1885—**Sinchow.**—Staff: **O. Percy J. Smith, Mrs. Smith**; **E. R. Fowles, Mrs. Fowles**; **F. W. Price**; **Miss Jessie Manger**; **Miss Florence M. Wood.**

Sub-stations: 1889—Ch'i Ts'un; 1891—Ting Hsiang Hsien; 1891—Chwang Moa Chen, Liu Chia Shan; 1913—Tung Yüeh.

Evangelists: Chao Hsia Yün, Ch'ang Ts'un Yung, Hou Tei Ch'eng, Hwoa, Ts'un I, Lü Ching, Koh Chün Yang.

Schoolmasters: Chou Shun Ch'i, Ch'iao Chung Ming, Fan Hoh Hsi, Pien Mi, Chou Chin Ch'ien, Liu Si Chieh, Mr. Chang. **Female Evangelist**: Chao T'ing Mei. **Colporteur**: Lu Tien Chia. **Book-shop Salesman**: Wei Yüen Jun.

- 1892—**Taichow.**—Staff: **S. H. Smith, Mrs. Smith**; **T. Kirkwood, M.A., M.B., C.M., D.T.M., Mrs. Kirkwood.**‡

Sub-stations: 1895—Kuo Hsien; 1897—Fan ssü Hsien.

Evangelists and Schoolmasters: Wên P'ei Yüan, Ho T'ien Mei, Kao Chün, Jen, Ch'ên Chih Yüan, Chang Kuei Yüan, Mr. Pien, Mr. Liu.

‡ In England.

SHENSI.

1894—**Sianfu.**—Staff: **A. G. Shorrock, B.A., Mrs. Shorrock, B.A. ; D. Smith, M.A., Mrs. Smith ; J. C. Keyte, M.A. ; A. Young, L.R.C.P. and S., Mrs. Young, M.A., M.D. ; G. A. Charter, L.R.C.P. and S., Mrs. Charter ; H. J. Fairburn, Building Superintendent, Mrs. Fairburn, M.B., Ch.B. ; W. Mudd, Mrs. Mudd ; R. S. McHardy, B.Sc., B.D., T. Scollay, M.B., Ch.B. ; Mrs. Scollay. ; F. S. Russell ; Miss J. L. Smyth ; Miss Mary E. Shekleton ; Miss Ada Sowerby ; Miss Constance Waddington †.**

1893—**San Yuan.**—Staff: **J. Bell, A.T.S., Mrs. Bell ; J. Watson, Mrs. Watson.**

1910—**Yen-an-Fu.**—Staff: **E. F. Borst-Smith, Mrs. Borst-Smith, J. Shields, Mrs. Shields.**

1901—**Suitechow.**—Staff:

Stations: 1894—Provincial Capital: Sian-fu; 1893—County Towns: San Yuan; 1898—Yao Chou; 1901—Fu P'ing; 1902—Kao Ling; 1902—Hu Hsien; 1906—Chung Pu; 1892—Wei Nan; 1909—Country Centre: Fu Yin Ts'un; 1905 Market Town: Hsie K'ou.

Sub-stations:—1892—T'ai Ho Ts'un; 1892—Kuan Shan; 1893—Fang Ts'un; 1894—I Ho Ts'un; 1893—Wan Hsien T'un; 1894—Ch'ing Liang Szu; 1893—K'ang Wu Ts'un; 1893—Tung Wang; 1893—Mu T'a Szu; 1898—San I Ts'un; 1898—Feng Huang Ling; 1898—Yang Ch'ü T'un; 1894—Nganio Ts'un; 1894—Yü Tzu-Kou; 1901—Tan Chia Pu; 1901—T'ai P'ing Chwang; 1906—Sin Min Ts'un; 1908—Kao Miao; and many others, making with the city centres some 61 in all.

Pastors: Sun Han Ch'ing, Liu Tan Chih, Chang Yung Ch'ang (supported entirely by Native Church). Elders: Wang P'ei Ch'un, Yang Yü T'ung, Wang Hsiang Keng. Deacons: Yang T'ung Mu, Chou Tzu Chên, Chang Hsüeh Ming, Li Ts'ung Chu, Chang Hung Yüan, J. Ming Tao, Li Yü Te. Evangelists: Yang Yü T'ung, Wang P'ei Ch'un, Chou Ti Chi, T'wan Lung Jen, Chung Lan Hsi.

23 School Teachers; 272 Scholars in Day Schools; Boys' High School in Si Ngan; Boys' High School in Fu Yin Ts'un (supported by native funds); 18 Day Schools. All schools suspended since revolution.

SHANGHAI.

Staff: **T. Richard, D.D., Litt.D. ; Evan Morgan, Mrs. Morgan.**

PEKING.

A. Sowerby and Mrs. Sowerby.

W. P. Pailing, B.D. ; F. S. Drake, E.A., B.D. ; E. S. Sowerby, M.B., B.S.

† In England.

WEST INDIES,

TRINIDAD.

1843—**Port of Spain.**—**J. H. Poole, Mrs. Poole.***

Stations: 1887—Princes Town and Diamond Village, J. Saunders; 1849—First Company, P. P. Bontour; 1849—Fourth Company, L. A. Da Costa; 1849—Fifth Company, A. Mitchell; Preau Village, G. Bontour; Pipara, D. Joseph; Tabaquite, A. Simon; 1849—Sixth Company; Lambesu, Tobago W. H. Gamble.

BAHAMAS.

1833—**Nassau and Freetown.**—**C. A. Dann.‡**

Sub-stations: Andros Island (9 stations) J. Gilcutt, A. Rolle, J. Edgecombe, J. Roberts, W. D. Scott; Bimini (1 station), R. H. Robins; Grand Bahama (9 stations), W. B. Cooper, J. W. Martin; Great Abaco, Little Abaco, and Moore's Island (4 stations), John A. Burrows and J. Russell; Cat Island (15 stations), Hercules Rolle; Exuma (7 stations), N. J. Roach; Ragged Island (1 station), C. Maycock; Eleuthera (1 station), C. A. Dann (acting)

1853—**Inagua** (1 station).—Vacant, C. A. Dann (acting).

Sub-stations: Fortune Island, Crooked Island, Acklin's Island, and Mayaguana (13 stations), T. W. Moss; Long Island (4 stations), W. A. Dear, S. Taylor; Watlings Island and Rum Cay (6 stations), W. D. Strachan.

TURK'S ISLANDS AND CAICOS.

1843—**St. Domingo.**—**F. Edmonds, Mrs. Edmonds.**

Sub-stations: Puerto Plata, Tim. J. Moore; 1880—Monte Christi, Vacant; 1836—Grand Turk, Albert Hitwood, J. J. Williams, Ebenezer Virgil, J. B. Caley, Richard Wynns; 1836—Salt Cay, S. S. Garland, S. A. Garland, Caleb Bennett; Caicos Islands, N. J. Gardiner, Presiding Elder; Georges Handfield, Stephen J. Hall, J. J. Tucker, N. C. Hall, Jno. S. Forbes, Israel Forbes, Robt. S. Forbes, Samuel Robinson, Timothy Robinson, J. J. Musgrave, W. N. Butterfield, R. Campbell, Daniel Grant, Phillip Hall, Joseph Rigby, John A. Cox, Thomas Forbes, Cor. Williams, S. B. Outerbridge, Peter Major, Thos. Hanchel.

GOVERNMENT TEACHERS AT THE MISSION STATIONS.

Schools kept in Government Buildings, not in Mission Chapels: Grand Turk, J. D. Wood; East Harbour, T. F. Hill; Salt Cay, E. Astwood; Bottle Creek, Clem. Seymour.

Schools kept in Mission Chapels: Lorimers, Magnolia Saunders; Kew, Gogeto Rigby; Blue Hills, George C. Deane; Kingston, Harriet Delancy; Mount Moriah, Vacant; Five Cays, Vacant.

* Supported by Port of Spain Church.

‡ Maintained by local funds and special contributions.

JAMAICA.

1818—**Kingston**.—East Queen Street Baptist Church. **W. Pratt, M.A.** (Pastor),* **Mrs. Pratt**.

Calabar College.—President: **Ernest Price, B.A., B.D., Mrs. Price**; Tutor: **D. Davis, B.A., B.D., Mrs. Davis**. Secretary: Rev. T. G. Somers, Spanish Town. Committee: Revs. J. T. Dillon, W. Pratt, M.A., J. A. Jones, H. L. Webster, W. D. Henderson, W. Head and W. P. Sibley. Honorary Members: Revs. J. Kingdon, P. Williams, S. J. Washington, and W. A. Tucker. *Ex-officio* Member: Rev. A. G. Kirkham, Sec. J. B. Missionary Society.

Jamaica Baptist Missionary Society.—Secretary: Rev. A. G. Kirkham, Petersfield. Treasurer: Rev. W. Pratt, M.A., Kingston. Committee: Revs. J. T. Dillon, W. D. Brown, T. G. Somers, H. L. Webster, W. D. Henderson, E. A. Bell, J. A. Jones, W. P. Sibley, and M. B. Burgess. Honorary Members: Revs. J. Kingdon and W. A. Tucker. *Ex-officio*: Rev. P. Williams (Chairman and Secretary J. B. Union), Rev. W. Head (Secretary Sunday School Society), Rev. E. Price, B.A., B.D. (President Calabar College).

Sunday School Society.—Secretary: Rev. W. Head, Cave Valley. Treasurer and Committee: Same as Missionary Society.

MINISTERS OF THE JAMAICA BAPTIST UNION RESIDING IN NEIGHBOURING LANDS.

Forde, W., Limon, Costa Rica.		Notman, E. C., and Duncanson, T. H.
McDonald, A. N., Turrialba, Costa Rica.		Bocas del Toro, Panama.

CENTRAL AFRICA.

CONGO.

Lower River:—

1893—**Matadi**.—Staff: **H. R. Phillips** (Congo Secretary), **Mrs. Phillips** (in Sweden); **W. Wooding**,‡ **Mrs. Wooding**‡; **S. C. Gordon**.

1908—**Kimpese**.—**R. H. C. Graham**, **Mrs. Graham**; **T. Powell, B.A., B.D.**,‡ **Mrs. Powell**,‡

1879—**San Salvador**.—Staff: **J. S. Bowskill**, **Mrs. Bowskill**; **M. Gamble, M.D., Ch.B.**, **Mrs. Gamble**; **Miss H. G. Coppin**,‡; **Miss H. A. Paterson**; **Miss A. H. Bell**; **G. C. Claridge**; **A. A. Lambourne**.

1899—**Kibokolo** (Comber Memorial Station), **Zombo District**.—Staff: **T. Lewis**, **Mrs. Lewis**; **George Hooper**,‡; **Mrs. Hooper**,‡; **Fredk. Beale**, **Mrs. Beale**.

1905—**Mabaya** (Silver Jubilee Station), **Mbamba District**.—Staff: **R. H. Kirkland**, **Mrs. Kirkland**; **E. Holmes**,‡; **Mrs. Holmes**,‡; **D. Jones**.

* Supported by the church. ‡ In England.

1884—Wathen.—Staff: **W. B. Frame, Mrs. Frame**‡; **R. L. Jennings, Mrs. Jennings; Miss M. S. Shead**‡; **Miss A. Jackson, Miss L. Collett; F. G. Exell, Mrs. Exell; S. F. Thompson, Mrs. Thompson; E. R. Jones, M.R.C.S., L.R.C.P. Mrs. Jones.**

Teachers: 102, supported by the Wathen Church.

Tumba—

Thysville—**G. R. R. Cameron,‡ Mrs. Cameron, L.L.A. (St. Andrews)**‡; **G. Thomas, Mrs. Thomas.**

Upper River :—

1882—Kinshasa (Stanley Pool).—Staff: **J. Howell, Mrs. Howell; F. Longland, F.R.G.S., Mrs. Longland, B.A. (Lond.), M.B., Ch.B. (Edin.); W. Hynes (of s.s. Grenfell).**

1888—Bolobo.—Staff: **A. E. Scrivener; J. A. Clark, Mrs. Clark; A. R. Stonelake, Mrs. Stonelake; Miss L. M. de Hailes; E. C. Girling, M.B., Ch.B., Mrs. Girling; A. E. Allen; Mrs. Allen, Miss Grace M. Hickson, Miss A. M. Wilson, Nurse S. K. Clappen.**

Sub-station: Lukolela—1884.

1891—Upoto.—Staff: **William L. Forfeitt,‡ Mrs. Forfeitt**‡; **Kenred Smith, Mrs. Smith; J. H. Marker, Mrs. Marker; W. D. Reynolds, B.A., B.D.**

1905—Yalemba.—Staff: **W. R. Kirby, Mrs. Kirby; D. C. Davies; A. B. Palmer, B.A., Mrs. Palmer, B.A. (Sydney); G. Burrett,‡ Mrs. Burrett**‡; **J. Lewis Cook.**

1896—Yakusu, or Sargent.—Staff: **W. Millman, Mrs. Millman; C. E. Pugh, Mrs. Pugh**‡; **Henri Lambotte (Asst. Missionary); Mrs. Lambotte; A. G. Mill; Miss R. E. Gee**‡; **Miss D. H. James.**‡

1911—Wayika.—Staff: **J. Whitehead, Mrs. Whitehead; J. N. Clark; G. J. Wilkerson, Mrs. Wilkerson.**‡

EUROPE.

FRANCE.

1834—Morlaix.—Staff: **A. L. Jenkins, Mrs. Jenkins, The Misses Jenkins, C. Hanmer Jenkins.**

Sub-stations: 1877—Madeleine, Prinel, Le Cloître; 1882—Lanneanou Kergor, Le Guilly, Lannaouedic, La Feuillée, and Kettercun.

Mr. and Mrs. Coursault, Miss Oria (Teachers), Mr. Collobert and David (Evangelists), Mr. Morvan (Colporteur).

‡ In England.

ITALY.

NORTHERN DIVISION.

1877—**Turin.**—Staff: **J. Campbell Wall, Mrs. Wall**

10 Bis Via Passalacqua (53, Via Bertola); Sig. P. Hugon.—Sig. G. Grisafi; 1900—Castelletto; from Turin. 1894—Meana; 1899—Mattie and Gravere; Sig. R. Zeni; 1901—S. Giorio; 1905—S. Antonino; 1907—Vayes; 1907—Villar; 1909—Frassinere; Sig. S. Buffa; 1879—Genoa; Via Ettore Veruazza; Sig. Nardi-Greco; Sig. L. Renzi.

CENTRAL DIVISION.

Roman District :—

Staff: **W. K. Landels, Mrs. Landels; Miss E. G. Wall.**

1870—35 Piazza in Lucina, Rome. 119 Via Cola di Rienzo (Prati): Sig. G. Nagni.

1878—Via Urbana, Rome. 124 Via Della Lungaretta, Trastevere: Sig. F. Besesti.
68 Via Degli Equi S. Lorenzo: Sig. Petocchi.

1880—**Florence.**—Sig. Ignazio Rivera.

Church in Borgognissanti No. 6.

Prato—(Worked from Florence).

Provincial Stations: Terni: Sig. Pasella.

* Civitavecchia: Sig. Rivera. * S. Benedetto: Sig. Rotazzi. Paganico: Sig. Battisti. * Montenerodomo: Sig. Re. * Tivoli, Sig. Dal Canto.

Sub-stations: Letto Palena, Scanno, † Toscanella, † Carbognano, † Montefiascone, Civitacastellana, † Calcata, Ronciglione, † Vetralla, † Tre Croci, * Pescara.

Sulmona, Montenerodomo, Letto Palena, Scanno, and Pescara are worked by Sig. Botazzi, whose residence is fixed at S. Benedetto.

N.B.—The five stations starred are those in which there are halls or *locali*; in the others there are groups of baptized believers. Besides these, many other towns and villages have been visited and evangelised during the year 1913.

† Worked from Terni.

Retired from full service :— **T. H. Barnett, J. D. Bate, H. E. Crudgington, T. R. Edwards, J. Ellison, W. Bowen James, Miss Leigh, H. Patterson, W. J. Price, D. Robinson, R. Spurgeon, J. Stubbs, J. W. Thomas, and J. Vaughan**, all of India; **S. B. Drake and R. C. Forsyth**, of China; **J. Lawson Forfeitt and J. H. Weeks**, of Congo; and **E. S. Summers, M.A.**, of Italy.

CHURCHES IN THE JAMAICA BAPTIST UNION, 1914.

EXTRACT FROM THE SIXTY-FOURTH ANNUAL REPORT OF THE UNION.

"We are celebrating the centenary of the work of the Baptist Missionary Society in Jamaica. It was in February, 1814, that the first Baptist missionary, the Rev. John Rowe, a student of Bristol College, came to this island. The Baptist Missionary Society has never forsaken Jamaica, notwithstanding the decision of 1842. They have regarded Calabar College as their peculiar charge, and from the first have supplied it with its Presidents and Tutors, and supported them out of their funds. Four Presidents and six Tutors have thus been sent to assist the Jamaica Mission, and of immeasurable value has this assistance been. At sundry times, too, since 1842, the Committee have sent out men to occupy certain positions, which at the time could not otherwise have been suitably provided for; and on occasions of exceptional difficulty, arising from excessive commercial depression, or storm, or drought, or earthquake, the Committee have liberally responded to Jamaica's appeals. Five times has a deputation been appointed by the Committee to come to Jamaica to see if it were well with their brethren, and to-day we most heartily welcome the latest of these in the persons of Mr. and Mrs. F. J. Godden and Mr. and Mrs. J. W. Bond, and ask them to inform the Committee, whose worthy representatives they are, that the pastors and delegates of the churches of the Jamaica Baptist Union gratefully record their sense of indebtedness to the Society, through whose instrumentality, under the providence of God, so large a measure of blessing has come to this land, in connection with the Mission which they started and sustained for so long, and in which they continue to take a sympathetic and practical interest.

"The Centenary Year cannot be described as a prosperous one, the cyclone of 1912 and the long-continued drought giving the island a serious set-back. Reports have been received from 197 churches. Of these 79 report an increase in their membership of 786, and 103 a decrease of 1,344. Amongst those that have gained are several churches that have had exceptionally happy experience in connection with their work. The number added to the churches by baptism has been smaller than usual, only 1,355 having thus followed their Lord. The restorations, too, were below the average: 987 sought readmission to fellowship in this way. The gross additions to the churches were 2,660. In several places, however, in the west end of the island, which was struck most severely by the hurricane of 1912, there are many candidates awaiting baptism.

"The losses sustained by various churches were: By death, 700; by exclusion, 894; by dismissal, 192; by withdrawal, 196; and by erasure, 1,235; the total being 3,217. These figures show a net decrease in the number of members of 557. The enrolment of members, after the revision of the year, contains 33,441 names. Two small churches withdrew from the Union during the year, and connected themselves with other associations. The enrolment of inquirers is 3,338, of deacons and leaders 1,783, and of local preachers 549. The efforts of the churches for the erection or restoration or repairs of their buildings are represented by money gifts amounting to £1,782 4s. 10d.

"Two important pastorates, Stewart Town and Falmouth, were provided for through the medium of the Committee. In the case of Falmouth, the Executive, at the request of the churches concerned, communicated with the Committee of the Baptist Missionary Society, London, with a view to inviting a minister from England. That Committee kindly secured the Rev. George Stone, and made a grant towards the expense of the voyage of himself and Mrs. Stone. Mr. Stone enters upon his labours immediately, in succession to the Rev. John Kingdon, who retires from the pastorate after faithful toil of over fifty years.

"The sincere thanks of this Union are due to the Committee of the Baptist Missionary Society for opening a relief fund again on behalf of Jamaica, and for its appeals to English Christians for contributions."

STATISTICS FOR THE YEAR
INDIA.—GENERAL TABLE.

THE FIELD.				THE WORKERS.						
Names of Stations.	Year of Opening.	No. of Stations and Sub-stations.	Population of Field: Government Census.	Pastors of English Churches.	Members of English Churches.					
					European Missionaries.	Missionaries' Wives.	Unmarried Women Missionaries.	Indian Missionaries.	Indian Assistant Missionaries.	
BENGAL.										
Bansal & Madaripur	1828	2	3,245,114	...	3	3	4	...	2	
Bishtapur	1850	3	1,874,789	...	1	1	
Calcutta	1801	1	896,067	1	220	5	5	13	4	3
Canning Town (Mutla)	1868	1	†	1
Chandraghona	1807	1
Chittagong	1881	1	1,508,433	...	3	3
Dacca	1816	4	2,980,402	...	4	3	1
Dinajpur	1794	1	1,687,863
Fort Lungleh (S. Lushai)	1902	1	25,989
Howrah	1821	1	943,502	1	29
Jalpaiguri	1885	4	902,660
Jessore	1804	3	1,758,264	...	2	3	2	1
Khulna	1860	1	1,368,766	...	2	1
Narayanganj	1899	2	1	1	1
Pirojpur	1880	11	1
Purneah	1809	2	1,989,637	...	1	1	1
Rangamati	1901	1	163,830	...	3
Rangpur	1890	5	2,385,330	...	1	1
Serampore	1799	2	461,296	1	16	6	6	2	2	1
Bengal Totals		47	22,159,942	3	265	41	36	23	7	16
ORISSA.										
Bolangir	1911	1	834,238	...	3	2	1
Herbampore, Ganjam	1825	1	223,471	...	1	1	3
Cuttack	1822	...	2,109,139	...	36	4	6	1	2	...
Padampur	1909	1	246,967	...	2	2
Puri and Pipili	1825	2	1,023,402	...	1	1	1
Phulbani	1912	1	74,218	...	1	1
Russelkonda	1861	1	251,907	...	1	1
Sambalpur	1879	4	793,41	...	1	1	1
Udayagiri, Ganjam	1906	1	499,000	...	2	1
Orissa Totals		19	6,155,688	...	36	16	12	11	1	7
NORTHERN INDIA.										
Agra	1811	1	1,021,847	1	20	3	4	8††	...	2
Bankipore & Patna	1816	7	1,609,631	...	12	1	1	4	...	1
Baraut	1909	5	1,619,364	...	1	1
Delhi	1818	5	657,604	...	3	2	6	1	1	...
Dinapore	1810	2	18	1	1
Gaya	1846	3	2,169,498	...	1	2	6††	1
Kasauli	1888	6	30	2	2
Kharar	1890	15	689,970	...	3	3	2	1
Monghyr	1816	4	2,132,893	...	69	2	2	1	1	...
Muttra	1893	1	666,310
Palwal	1894	8	643,177	...	3	2	13**
Simla	1865	2	39,320	...	1	1
N. India Totals		58	11,129,614	1	149	22	21	39	2	6
GRAND TOTAL FOR 1913..		124	30,445,242	4	450	80	69	73	10	29

* See Bishtapur. † See Rangamati. ‡ See Dacca. § See Barisal. ¶ See Patna. || See Kharar. †† Including 3 unmarried Lady Missionaries at Dholpur. ** Including 4 unmarried Lady Missionaries at Bhiwani. ††† Including 2 unmarried Lady Missionaries. a Including P. N. Bushill, B.A., not stationed.

ENDING DECEMBER 31st, 1913.
INDIA—Continued.

THE WORKERS—Cont.							CHURCH STATISTICS.							
Evangelists.	Colporteurs.	Bible-Women.	Medical Assistants.	Local Independent Agents.	Total Workers' Staff.	Indian Churches.	Pastors.	Total No. of Church Members.		Increase during the year from all causes.	Decrease during the year from all causes.	Tot. Christian Community, including Church Members.	Amount of Local Contributions for all purposes.	
								European.	Indian.				Rs. a. p.	
6	1	1	...	3	15	22	7	10	2,403	35	29	47	7,607	340 0 0
4	1	11	16	4	2	625	35	8	20	1,626	742 12 11
4	1	20	4	...	220	368	...	26	60	2,586	157 0 0
1	1	3	6	14	3	...	161	11	3	6	452	296
1	3	3	3	...	35	4	296	748 9 4
1	1	6	1	1	3	16	4	1	8	47	600 0 0
4	2	12	6	1	6	145	11	11	7	557	936
6	1	9	10	403	15	15	30	936	507 15 4
6	10	14	345	155	140	6	2,647	22,107 7 8
2	1	1	6	2	2	29	116	9	7	5	273	1,140 16 3
4	1	9	4	1	6	141	63	26	15	258	305
4	2	12	7	111	...	8	12	305	684 0 0
2	1	7	17	12	3	395	24	24	15	1,345	750 0 0
4	2	2	11	2	...	2	82	11	1	6	66	2,066 11 9
3	1	1	13	1	1	...	177	8	8	...	494	279 12 0
3	2	3	11	7	1	3	159	140	74	5	337	230 2 0
...	6	1	1	4	14	11	4	...	43	108 8 6
2	1	5	2	1	2	78	14	14	...	157	311 1 10
2	14	1	2	...	33	6	5	...	153	798 8 1
58	19	5	...	18	186	141	40	299	5,760	536	405	244	20,112	31,579 2 11
1	...	5	10	1	2	...	915	376	27	20	2,927	25 10 6
2	1	6	3	2	12	286	24	18	11	606	1,103 12 6
4	1	1	17	5	1	36	1,105	38	38	43	2,872	1,994 12 0
3	7	3	304	37	33	94	1,057	142 3 6
6	7	5	...	1	445	11	3	50	874	209 9 0
...	2	23	...
1	1	3	7	1	...	5	47	24	146	412 10 6
4	...	4	...	1	12	4	...	2	435	29	35	14	1,325	579 3 6
1	4
22	3	9	...	5	72	22	5	59	3,537	475	154	256	9,829	4,467 13 6
3	1	...	1	1	14	1	1	10	122	...	14	18	370	2,050 0 6
4	2	11	1	...	12	79	8	...	9	226	300 0 0
3	1	1	7	1	...	2	332	36	34	14	334	214 0 0
1	2	...	3	...	13	4	...	5	336	71	61	51	500	740 8 6
2	1	5	1	...	18	84	19	6	9	146	2,648 7 0
2	4	9	1	...	5	29	13	1	26	76	580 13 9
2	4	4	12	2	...	30	112	26	6	30	280	3,007 0 3
4	2	11	5	...	8	247	10	10	6	607	386 12 1
3	8	1	...	69	46	5	1	3	500	3,218 5 11
2	1	3	1	36	58	...
4	7	...	9	...	27	1	1	9	88	17	10	17	250	593 0 0
2	...	3	...	1	10	1	...	2	80	16	5	4	163	1,005 0 6
32	25	9	13	2	130	20	2	170	1,543	221	148	167	3,510	15,141 0 6
112	47	22	13	25	388	183	47	528	10,840	1,232	707	667	33,451	51,132 0 11

N.B.—The Statistical Table of the Women's Missionary Association is given at page 211. Next year an entirely new Schedule will be issued incorporating complete details of both men and women's work. Meanwhile the numbers of the W.M.A. European Staff are added to those of the B.M.S.

INDIA—Continued.

THE FIELD.	SUNDAY SCHOOLS.							Christian Endeavour Societies.	LITERATURE STATISTICS.		
	Names of Stations.	Schools.	Teachers.	SCHOLARS.					Average Attendance of Scholars.	BOOKS AND TRACTS SOLD.	
				Christian.	Non-Christian.	Number.	Value.				
		Boys.	Girls.	Boys.	Girls.						
BENGAL.											
Barisal & Madaripur	33	49	237	79	54	5	375	32	Rs. a. p.		
Bishrapur	10	19	145	101	84	94	323	6	6,168	360 11 3	
Calcutta	4	9	52	23	90	2	127	2	800	25 10 0	
Canning Town (Mutla)	9	9	42	19	120	6	187	1	3,078	65 8 3	
Chandraghona	2	2	30	16	4	
Chittagong	1	1	3	1	4,675	191 0 0	
Dacca	18	21	41	15	246	63	365	...	10,000	277 5 6	
Dinajpur	76	87	875	670	522	123	1,939	...	14,720	...	
Fort Lungleh (S. Lushai)	3	8	30	34	30	4	83	1	...	620 0 0	
Howrah	4	6	12	9	70	10	82	...	4,248	173 5 3	
Jalpaiguri	6	6	14	...	106	...	80	1	9,000	142 8 3	
Jessore	16	17	223	81	34	...	269	24	2,551	113 12 9	
Khulna	15	16	46	37	296	62	385	5	1,518	94 1 3	
Narayanganj	6	6	50	17	31	...	77	...	6,003	292 13 6	
Pirojpur	3	5	9	7	19	7	26	...	3,498	93 3 6	
Purneah	4	4	19	7	17	5	40	...	5,481	113 9 2	
Rangamati	2	6	39	2	29	2	809	16 8 6	
Rangpur	2,145	35 0 0	
Serampore	669	2 14 0	
Bengal Totals	225	282	1,877	1,123	1,910	453	4,635	80	75,603	2,367 15 2	
ORISSA.											
Balangir	37	54	5	5	
Berhampore, Ganjam	3	21	118	89	11	24	216	3	2,926	259 3 7 1/2	
Cuttack	12	31	328	348	52	532	477	17	
Padampur	12	12	79	36	18	3	97	4	2,500	60 0 0	
Puri and Pipili	6	18	96	79	100	6	
Phulbani	
Russellkonda	22	11	96	57	112	...	2,080	63 5 6	
Sambalpur	12	16	74	38	62	21	126	3	
Udayagiri, Ganjam	3	3	150	25	125	18 0 0	
Orissa Totals	48	101	752	614	324	617	1,262	33	7,486	400 9 1 1/2	
NORTH INDIA.											
Agra	5	10	2	4,998	92 0 9	
Bankipore and Patna	5	15	45	73	235	28	318	1	11,029	792 8 3	
Baraut	4	5	28	9	55	15	109	...	2,051	35 10 6	
Delhi	6	12	70	85	121	37	246	2	14,276	557 0 0	
Dinapore	3	5	22	24	39	...	64	...	6,449	272 4 6	
Gaya	2	1	17	5	15	...	21,797	575 8 3	
Kasauli	17	18	73	40	178	116	359	2	6,019	387 14 0	
Kharar	9	11	31	24	122	2	170	...	5,140	145 12 2	
Monghyr	6	10	12	17	22	5	139	...	9,218	329 5 3	
Muttra	1	1	15	
Palwal	4	6	4	5	124	36	167	1	
Simla	170	3 10 6	
N. India Totals	82	97	283	285	1,129	243	1,509	8	81,137	3,101 10 3	
GRAND TOTAL, 1913	335	450	2,917	2,052	3,443	1,363	7,393	121	164,226	5,870 2 6 1/2	

INDIA (EDUCATIONAL TABLE).

STATIONS.	Number of Universities and Colleges.	Number of Male Students.	Number of Female Students.	Number of Theological and Normal Schools and Training Classes.	Number of Male Students.	Number of Female Students.	Number of Boarding and High Schools.	Number of Male Pupils.	Number of Female Pupils.	Number of Industrial Training Institutions and Classes.	Number of Male Pupils.	Number of Female Pupils.	Number of Elementary and Village Schools.	Number of Male Pupils.	Number of Female Pupils.	Number of Male Pupils.	Number of Female Pupils.	School Fees.	
																			Rs. a. p.
BENGAL.																			
Barisal and Madaripur	Rs. a. p.
Bishrapur
Calcutta
Canning Town (Mutla)
Chandraghona
Chittagong
Dacca
Dinajpur
Fort Lungleh (South Lushai)
Howrah
Jalpaiguri
Jessore	42 13 0
Khulna	518 2 0
Narayanganj
Pirojpur
Purneah
Rangamati
Rangpur
Serampore
Bengal Totals	1	1	7	8	325	15	201	3,276	621	1,990	13 6	1,990	13 6	1,990	13 6	1,990	13 6	1,990	13 6
ORISSA.																			
Balangir
Berhampore (Ganjam)
Cuttack
Padampur
Puri and Pipili
Phulbani
Russellkonda
Sambalpur
Udayagiri (Ganjam)
Orissa Totals	2	4	19	2	257	123	1	17	49	808	325	1	36	110	43	0	0	43	0
NORTH INDIA.																			
Agra
Bankipore and Patna
Baraut
Delhi
Dinapore
Gaya
Kasauli
Kharar
Monghyr
Muttra
Palwal
Simla
North India Totals	1	6	5	456	44	1,438	15	12,489	15	12,489	15	12,489	15	12,489	15	12,489	15	12,489	15
GRAND TOTALS, 1913	1	4	17	15	1,038	138	1	17	294	5,820	961	1	36	110	14,523	12	9	14,523	12

CEYLON (GENERAL TABLE).

Names of Stations.	No. of Missionaries.	Missionaries' Wives and Lady Workers.	Pastors of Self-supporting Churches.	Sinhalese Missionaries & Evangelists.	No. of Stations and Sub-stations.	Increase during the year.		Decrease during the year.	Total No. of Church Members.		No. of Schools.	Sabbath.		No. of Sabbath School Teachers.	Colporteurs, B.T.S.	Bible Women, B.T.S.
						Baptized.	Received otherwise.		European	Native.		Girls.	Boys.			
COLOMBO DISTRICT.																
Golombo, S. and Cinnamon Gardens ...	2	3	...	8	1	1	...	1	...	60	1	...	38	4	...	1
Girls' Boarding School
Chilaw	1	1	7	5
Kandana	1	2	3	6
Pelaha	1	2
Bandaragama (Ravigam Korale)	1	5	1
Véyangoda	1	2
Aralawatte (Pasdan Korale)	2	1	22	18
Kelaniya	1	2
SELF-SUPPORTING CHURCHES:																
Colombo Cinnamon Gardens, English	1	...	2	8	11	38	132†	...	1	49	48	9
Colombo—Grand Pass	2
Mattakkuliya	1	143	1	28	31	9
Hendala	1	...	1	49	1	37	44	6
Biyanwila and Imbulgoda	1	...	2	7	2	5	...	21	1	35	2	2
Hauwella	1	97	4	40	23	5
Wélgama	1	1	17	1	11	10	3
Mákawita	1	18	1	6	5
Gónawala	3	4	53	1	13	17	2
Kotikáwatte	1	...	2	9	115	3	64	80	14	1	...
Mádampe (N.W.P.)	1	...	3	9	102	6	56	45	8
Moratuwa	1	...	1	54	1	99	61	7
KANDY DISTRICT.																
Katugastota	1	3	4	148	452	11	...
Kekirawa (N.C.P.)	5	1	169	8	1	...
Batota	1	3	17	2	16	121	3
Girls' High School, Matale	...	3
SELF-SUPPORTING CHURCHES.																
Kandy	1	...	1	...	5	1	...	60	1	104	128	7
Matale ...	2	1	1	...	5	3	0	1	...	43	3	76	119	15	...	1
Gampola	1	16	1	5	6	1
Korigammana	1	6	16	1	11	21	2
RATNAPURA DISTRICT.																
Avilawella	1	1	10
Talawíya	1	1	14	3	1
Pelmadulla	1	2	1	...	78	1
Ratnapura	1	3	...	1	3	...	21	3	43	102	4
Total ...	4	9	10	18	67	48	23	69	132	972	40	960	1,641	140	3	2

N.B.—Not included in above.—Lanka Baptist Mission—the home effort of the Sinhalese Christians for the evangelisation of the Sinhalese—supports two Evangelists, and one day school, and hopes to increase the number of workers shortly. † English speaking. § Supported by the Church.

CEYLON (EDUCATIONAL TABLE).

Names of Stations.	No. of Universities and Colleges.		No. of Students.		No. of Theological and Normal Schools and Training Classes.	No. of Students.		No. of Boarding and High Schools.		No. of Pupils.		No. of Industrial Training Institutions and Classes.	No. of Pupils.		No. of Elementary and Village Schools.	No. of Pupils.		No. of Kindergarten Schools.	No. of Pupils.		No. of Teachers.
	Male.	Female.	Male.	Female.		Male.	Female.	Male.	Female.	Male.	Female.		Male.	Female.		Male.	Female.		Male.	Female.	
Colombo District	1	4	...	1	...	74	23	862	669	52
Matale	1	12	38	16	1,173	352	41
Ratnapura	4	335	201	8
Totals	1	4	...	2	12	112	43	2,370	1,222	101

CHINA—(GENERAL TABLE).

CHINA—Continued.

Names of Stations.	No. of Missionaries.	No. of Missionaries' Wives.	No. of Unmarried Women Missionaries.	Pastors of Self-supporting Churches.	No. of Evangelists.
Shansi—					
Tai Yuan Fu	5	5	4	...	7
Wen Shui and Chiao Cheng
Sinchow	3	3	2	...	6
Showyang	1	1
Tai Chow	2	2	4
Shantung—					
Eastern Association, comprising four counties, viz.—					
I-tu	7	7	6	8	19
Lin-ch'iu					
Lin-chih					
Show Kwang					
(Centre at Iaing (How Fu.)					
Western Association, comprising four counties, viz.—					
Tsow-ping	2	2	1	3	7
Ch'i-tung					
Chang-chiu					
Li-cheng					
(Centre at Tsow-ping.)					
Northern Association, comprising six counties, viz.—					
Kao-yuan	2	2	1	6	7
Pinchow					
Putai					
Ch'ing-ch'eng					
L'chün					
Po-hsing					
(Centre at "Shipway Memorial Station," Peichen.)					
Southern Association, comprising four counties, viz.—					
Pe-shan	4	4	2	3	5
Chih-ch'wan					
Ch'ang-shan					
Hsing-cheng					
(Centre at Chow-ts'un.)					
Tsi-nan-fu	6	4	1	1	5
Wei Hsien	2	1
Shensi—					
Si-an-fu	10	7	4	...	9
San Yuan	2	2	12
(Yen-an-fu)	2	2	9
(Sui-techow)					
Shanghai	2	1
Peking	1	1
Totals	54	43	21	23	90

No. of Stations and Sub-Stations.	No. of Churches.	Increase during the Year		Decrease during the Year by Deaths, &c.	Total No. of Church Members.		No. of Sabbath-schools.	No. of Sabbath-school Scholars.			Amounts of Local Contributions for all purposes.
		Baptised.	Received otherwise.		European.	Native.		Girls.	Boys.	No. of Sabbath-school Teachers.	
6	1	25	4	1	...	255	...	40	40	8	£ s. d. 15 10 0
6	5	38	1	4	...	153	...	8	40	5	2 10 0
3	3	11	2	1	...	50	1	4 7 6
116	109	112	12	99	...	2,147	...	230	597	38	50 10 0
40	46	101	3	27	...	687	280	19	46 0 0
99	103	84	...	40	...	1,330	37 0 0
31	36	84	...	86	...	669	44 0 0
2	51	34	36	1	...	229	...	67	52	8	49 0 0
1
9	...	29	8	7	...	133	...	10	30	3	40 1 4
8	57	91	2	10	...	1,163	...	60	60	9	50 0 0
6	2	12	7	2	...	50	12 0 0
...
...
336	304	622	75	267	...	7,108	...	415	1,309	91	406 9 4

** Locations not fixed: W. P. Pailing, B.D., P. S. Drake, B.A., B.D., E. S. Sowerby, M.B., B.S. (To be included in above Staff totals.)

The Statistical Table of the Women's Missionary Association is given at p. 211. Next year an entirely new schedule will be issued, incorporating complete details of both men and women's work. Meanwhile the Nos. of the W.M.A. European Staff are added to those of the B.M.S.

† Including fees from scholars for food.

‡ Exclusive of Education.

§ Union Church Tsi-nan-fu: Baptist Pastor this year.

* Student's Institute:—Secretaries, 2. Fees received and devoted to Institute Expenses, 471 0 0.

CHINA. (EDUCATIONAL TABLES.)

Names of Stations.	No. of Universities and Colleges.	No. of Students (Arts).		No. of Theological and Normal Schools and Training Classes.	No. of Students. (Theol.)		No. of Boarding and High Schools.	No. of Pupils.		No. of Elementary and Village Schools.	No. of Pupils.		No. of Kindergarten Schools.	No. of Pupils.		No. of Teachers.	Fees Received.	
		Male.	Female.		Male.	Female.		Male.	Female.		Male.	Female.		Male.	Female.			
Shansi—																		
Tai Yuan Fu	2	71	...	1	16	7	£ s. d.
Wen Shui and Chiao Cheng	1	1	85
Sinchow	1	40*	...	4	60	7	14 2 6
Showrang	1	7
Tai Chow	3	78
Shantung—																		
Eastern Association... (Centre Tsingchow Fu)	1	49	24	...	1	50	...	1	514	140	47	38 0 0
Western Association... (Centre Tsowping)	...	21	6	1	241	201	16	25 0 0
Northern Association (Centre Peichen)	...	19	14	...	1	35	...	1	281	35	77 0 0
Southern Association (Centre Chow-ta'un)	...	4	5	...	1	25	24	11	80	27	6	17 0 0
Tai-nan-fu	1	3†	3†	84	38	2	2 0 0
Wei Hsien	1
Shensi—																		
Sianfu
San Yuan	9	90	10	9	...
Yenanfu	1	13	1 15 0
Totals	3	96	49	...	8	228	24	36	1440	410	129	174 17 6

* 30 Boarders, 10 Day Scholars.

† Medical Students.

‡ Two Schools self-supporting.

EUROPE (GENERAL TABLE)

Names of Stations,	No. of Missionaries.	No. of Missionaries' Wives.	No. of Unmarried Women Missionaries.	Native & Assistant Missionaries.	No. of Evangelists.	No. of Stations and Sub-stations.	No. of Churches.	Increase during the Year.		Decrease during the Year by Death, &c.	Total No. of Church Members, European.	No. of Sabbath Schools.		No. of Sabbath-school Teachers.	Amount of Local Contributions for all purposes.
								Baptized.	Received otherwise.			Girls.	Boys.		
Brittany	2	1	2	...	3	10	1	5	1	4	46	1	27	3	20 0 0
Italy, North	1	1	4	12	4	10	11	6	202	6	62	5	64 3 2
" Central, Rome District	1	1	1	10	2	32	7	18	2	3	310	1	235	15	64 5 9
" " Tuscan	2	3	2	2	2	2	70	1	52	6	65 4 0
Totals	4	3	3	10	9	67	14	35	17	26	628	9	376	29	243 12 11

EUROPE and JAMAICA. (EDUCATIONAL TABLE.)

Names of Stations.	No. of Universities and Colleges.		No. of Students.		No. of Theological and Normal Schools and Training Classes.		No. of Students.		No. of Boarding and High Schools.		No. of Pupils.		No. of Industrial Training Institutions and Classes.		No. of Pupils.		No. of Elementary and Village Schools.		No. of Pupils.		No. of Kindergarten & Schools.		No. of Pupils.		No. of Teachers.
	Male.	Female.	Male.	Female.	Male.	Female.	Male.	Female.	Male.	Female.	Male.	Female.	Male.	Female.	Male.	Female.	Male.	Female.	Male.	Female.	Male.	Female.			
Brittany
Italy, North
" Central, Rome District
" " Tuscan
Jamaica, Kingston (Calabar College)	1	1	8	1	48
Totals	1	1	8	1	48

* Staff : Rev. E. Price, B.A., B.D., and Mrs. Price, Rev. D. Davis, B.A., and Mrs. Davis.

1 *

CONGO (GENERAL TABLE).

Names of Stations.	No. of Missionaries.	No. of Missionaries' Wives.	No. of Unmarried Women Missionaries.	No. of Evangelists.	No. of Stations and Sub-stations.	No. of Churches.	Increase during the Year.		Decrease during the Year by Death, &c.	Total No. of Church Members.		No. of Sabbath Schools.		No. of Scholars.		No. of Sabbath School Teachers.	Amount of Local Contributions for all purposes.
							Baptized.	Received otherwise.		European.	Native.	Girls.	Boys.				
Fan Salvador	4	3	3	97	213	1	111	16	57	...	1,128	30	950	1,210	117	6 2 7 4	
Kibokolo	3	3	...	7	4	1	1	...	1	...	8	1	25	90	...	24 4 0 0	
Mabaya	1	1	2	1	33	54	...	6 2 6	
Kimpese	1	1	38	49	
Matsidi	1	
Wathen and Thysville	7	7	3	222	223	1	210	37	258	...	2,194	3	150	300	20	237 1 2	
Stanley Pool, or Kinshasa, ss. Endeavour and Grenfell	3	2	...	3	2	1	1	...	5	...	33	1	25	70	8	33 5 11	
Lukolela	
Bolobo	5	4	4	47	47	1	216	12	46	...	707	122 3 4	
Monsembe	
Upoto	4	3	...	15	17	1	46	...	25	...	101	93 1 0	
Yakusu	4	3	2	69	84	1	221	27	47	42 10 3	
Yalembe	5	3	...	19	20	1	20	1	5	...	58	34 6 5	
Wayika	3	2	1	
Totals	40	35	12	479	615	10	838	100	444	...	4,962	37	1,221	1,773	147	733 3 9	

CONGO (EDUCATIONAL TABLE).

NAMES OF STATIONS.	No. of Universities and Colleges.	No. of Students.		No. of Students.		No. of Boarding and High Schools.	No. of Pupils.		No. of Industrial Training Institutions and Classes.	No. of Pupils.		No. of Elementary and Village Schools.		No. of Pupils.		No. of Kindergarten Schools.		No. of Teachers.
		Male.	Female.	Male.	Female.		Male.	Female.		Male.	Female.	Male.	Female.	Male.	Female.	Male.	Female.	
San Salvador	2	30	20	1	10	...	213	2374	1187
Kibokolo	1	72	11	2	108	53
Mabaya	1	55	24
Kimpeze	1	1	10	9	*	18	...	1†	33	8
Matadi	1	4
Wathen	1	205	45	1	100	40	173	1350	1129
Kinshasa	1	120	90
Lukolela	1	25	...	2	100	40	1	24	45	1220	350	1	25	25	...
Bolobo
Monsembe
Upoto	1	15
Yakusu	1	30	10	19	391	391
Yalemba	79	1748	1009
Wayika	1	72	17	1	8	...	21	291	291
...	1	19
Totals	1	4	80	25	7	479	142	4	160	557	7708	4551	1	25	25	227

KIMPEZE.—B. M. S. Students only given. (A. B. F. M. S.—8 male, 5 female students.)

* Part of the curriculum.

† For training the teachers.

STATISTICS OF DISPENSARY WORK, &c., AT NON-MEDICAL STATIONS.

Name of Stations.	Hospitals.	In-Patients.	Attendances, Out-Patients.	Dispensaries.	No. of Attendances at Dispensaries.	No. of Visits to Homes.	No. of Native Medical Assistants.	Fees and Voluntary Subscriptions received from Patients.
								£ s. d.
I. INDIA—								
Udayagiri	1	...	2,500	1
Agra	2	1	4,936	...	2	2 13 4
Lungleh, South Lushai	1	4,146	20 0 0
Piropore, Backergunge	1	4,000	200	...	1 6 8
II. CHINA—								
Shantung—								
Northern Association — Centre	1	2,794	...	1	3 4 0
Peichen
Southern Association — Centre	1	3,546	18	1	3 0 0
Chowtsun	1	200	3	...	0 0 0
Shansi—Sinchow	1	100	8	...	0 5 0
Shensi—Yenanfu
III. THE CONGO—								
(1) Lower River—								
Kibokolo	1	7,012	6 16 5
Mabaya	1	2,922	64	...	1 15 10
Matadi	1	1,095	...	1	...
(2) Upper River—								
Lukolela
Upoto	1	†18	1,164	1	8,084	80	1	23 6 1
Yakusu	1	13,302	102	2	11 12 0
Yalemba	1	*7,750	156	2	20 12 4
Wayika...	1	5,174	0 8 0
IV. ROME								
...	1	5,792
Totals	4	18	3,664	16	70,853	631	10	£95 8 8

* Yalemba.—Not for full year; also days of attendance at the Dispensary reduced to three times a week—hence the decrease.

† Dispensary Ward.

WOMEN'S MISSIONARY ASSOCIATION.

1914.]

STATISTICS—WOMEN'S MISSIONARY ASSOCIATION.

INDIA.	Missionaries.	Indian Workers.	Zenanas and Bible-houses	Schools.	Scholar.s.	Villages Visited—		Melas.	Remarks.
						Regularly	Occasionally.		
Calcutta (including Entally & Baraset)	11	70	6,912	11†	1,095	7	33	18	3 Districts visited by Bible-women.
Howrah	1	12	330	3	200	3	†Boarding School; 161 Boarders.
Serampur	2	11	...	4	316	31†	...	4	†Hamlets.
South Villages	1	24	...	9	335	50	64	...	Converts' Home; 25 Adults, 17 Children.
Jessore	3	10	95	4	110	28	80	...	†Boarding School.
Bari-al and Beel Tours	4	38	1,017	17†	403	6	81	...	2 Tours.
Dacca	2	15	411	6†	377	...	9	2	†3 Pundit Schools; 66 Girls.
Cuttaek	3	20	96	6	353	...	122	...	
Berhampur	4	13	13	3	193	10	
Russell Konda	2	3	50	35	102	...	4 Tours
Monghyr... ..	1	8	30	4	160	5	...	2	
Bankipur (3 Out-stations)	4	20	156	7†	178	...	48	...	†Boarding School; 61 Girls; 3 Dispensaries.
Gaya	3	10	94	4	146	2	
Tikari	2	11	50	4	205	
Agra	5	12	284	4	105	2	15	2	
Dholpur	3	3	
Delhi	6	29	102	8†	223	†Boarding School; 103 Girls.
Palwal and Salamatpur	10	15†	40	1	107	21	36	...	Miss Thorn's Itineration, 26 Villages.
Bhiwani	6	16†	15	2	44	...	30	4	1 Preacher.
Kharar	2	9	...	1†	22	2	†Boarding School; 22 Girls.
Total	75*	340	9,765	93	4,632	207	711	35	

918

CHINA.	Missionaries.	Chinese Workers.	Counties.	City Classes		District		Village		Boarding		Villages Visited.
				Schools.	Scholar.s.	Classes.	Pupils.	Schools.	Scholar.s.	Schools.	Scholar.s.	
SHANTUNG (Tsing-Chou Fu and T'ou-ping and Chou-tsun ...)	4	25	8	9	175	12	104	1	43	46
SHANSI (Tai-Yuan-Fu ...)	3	49	7	3	63	9	354	21	...	3	68	41
SHENSI (Hsin-Chou ...)	2	8	1	80	...
SHENSI (Si-an-Fu ...)	2	8
Returning to China ...	2
Total	15*	93

* These figures are included in the Staff Columns of the B. M. S. Tables.

† Owing to dislocation of work, these figures are not complete.

211

Summary of General Statistics, 1913-14.

212

ONE HUNDRED AND TWENTY-SECOND ANNUAL REPORT.

[1914.

	India.	Ceylon.	China.	Africa (Congo).	Europe.	Jamaica.	Totals.
Missionaries - - - - -	80	4	57	46	4	2	193
Missionaries' Wives* - - - - -	69	3	43	35	3	2	155
Unmarried Women Missionaries* - - - - -	73	6	21	12	3	—	115
Superannuated Missionaries Wives and Widows	28	—	4	6	2	2	42
Native and Assistant Missionaries - - - - -	39	—	—	—	10	—	49
Pastors of Self-supporting Churches - - - - -	47	10	23	—	—	—	80
Evangelists, Colporteurs, etc. - - - - -	181	18	90	479	9	—	777
Stations and Sub-Stations - - - - -	124	57	336	615	57	—	1,189
Number of Churches - - - - -	183	27	364	10	7	—	591
Baptized during the year - - - - -	707	48	622	838	35	—	2,250
Number of Church Members - - - - -	11,368†	1,104‡	7,108	4,962	628	—	25,170
Sabbath Schools - - - - -	335	46	54	37	9	—	481
Sabbath School Teachers - - - - -	480	140	91	147	29	—	887
Sabbath Scholars - - - - -	9,775	2,631	1,724	2,994	669	—	17,793
Arthington (included in the above columns) :-							
European Missionaries - - - - -	11	—	14	14	—	—	39
Missionaries' Wives - - - - -	9	—	10	9	—	—	28
Unmarried Women Missionaries - - - - -	—	2	—	7	—	—	9

* These figures include all the Missionary Staff under the Women's Missionary Association. † Including 523 Europeans as shown in Indian Table.
‡ Including 132 Europeans as shown in Ceylon Table.

SUMMARY OF EDUCATIONAL STATISTICS, 1913-1914.

	India.	Ceylon.	China.	Africa (Congo)	Europe.	Jamaica.	Totals.
No. of Universities and Colleges	1	--	3	1	—	1	6
No. of Students	—	—	96	—	—	—	96
No. of Theological and Normal Schools and Training Classes	4	1	—	4	—	1	10
No. of Students	36	4	49	105	—	8	202
No. of Boarding and High Schools	15	2	8	7	—	1	33
No. of Pupils	1,176	124	252	621	—	48	2,221
No. of Industrial Training Institutions and Classes	1	—	—	4	—	—	5
No. of Pupils	17	—	—	210	—	—	227
No. of Elementary and Village Schools	294	43	36	557	2	—	932
No. of Pupils	6,481	3,592	1,850	12,259	255	—	24,437
No. of Kindergarten Schools	1	—	—	1	1	—	3
No. of Pupils	146	—	—	50	22	—	218
No. of Teachers	393	101	129	227	7	—	857

1914.]

SUMMARY OF EDUCATIONAL STATISTICS.

213

MISSIONARIES OF THE B.M.S. SUPPORTED BY THE
 ARTHINGTON FUND NO. 1.

INDIA—

Evans, Rev. E.	Udayagiri
Grimes, Rev. A. E.	Phulbani
Gnest, Rev. J.	Padampur
Hughes, Rev. G.	Rangamati
Jones, Rev. P. H.	Chandraghona
Lorrain, Rev. J. H.	Lungleh
Millman, Rev. O. J., B.A.	Udayagiri
Savidge, Rev. F. W.	Lungleh
Webb, Rev. L. G.	Rangamati
Wenger, Rev. W. J. L.	Chandraghona
Wilkins, Rev. G. S.	Padampur

CEYLON—

Evans, Miss E. W.	Colombo
Collier, Miss T. S. R.	(in part)	Matale

CHINA—

Balme, Rev. H. F.R.C.S., D.P.H.	Shantung
Borst-Smith, Rev. E. F.	Shensi
Edmunds, Mr. H. C.	Shantung
Fairburn, Rev. H. J.	Shensi
Harmon, Rev. F.	Shantung
Kirkwood, T., M.A., M.B.	Shansi
Perriam, Mr. G. H.	Shantung
Price, Rev. F. W.	Shansi
Shields, Rev. J.	Shensi
Smith, Rev. D., M.A.	Do.
Smith, Rev. S. H.	Shansi
Toone, Mr. A. A. G.	Do.
Watson, Rev. J.	Shensi
Whitewright, Rev. J. S.	Shantung

CONGO—

Burrett, Rev. G.	Yalemba
Clark, Rev. J. N.	Wayika
Claridge, Rev. G. C.	San Salvador
Cook, Rev. J. L.	Yalemba
Davies, Rev. D. C.	Do.
Holmes, Rev. E.	Mabaya
Jones, Rev. D.	Do.
Kirby, Rev. W. R.	Yalemba
Kirkland, Rev. R. H.	Mabaya
Lambotte, Monsieur H.	Yakusu
Powell, Rev. T., B.A., B.D.	Kimpepe
Palmer, Rev. A. B., B.A.	Yalemba
Whitehead, Rev. J.	Wayika
Wilkerson, Mr. G. J.	Do.
Hickson, Miss G. M.	Bolobo
James, Miss D. H.	Yakusu
Paterson, Miss H. A.	San Salvador
Collett, Miss L.	Wathen
Coppin, Miss H. G.	San Salvador

LIST OF MISSIONARIES,

NATIVE EVANGELISTS, TEACHERS, STUDENTS, ORPHANS, SCHOOL
CHILDREN, SCHOOLS, STATIONS, &c., SPECIALLY SUPPORTED
AND OF THOSE WHO MAINTAIN THEM.

MISSIONARIES.

Name.	Station.	Supported by
Rev. F. W. Hale ...	Palwal, India ...	Bournemouth, Westbourne M.P.U.
Rev. F. W. Jarry ...	Bolangir, India ...	Tunbridge Wells & District
Rev. W. W. Milne ...	Khulna, do. ...	Bury and Rossendale Bap- tist Association
Rev. W. C. Hunter ...	Do. do. ...	Forest Hill, Perry Rise Ch.
Rev. G. W. Shaw ...	Bishtopore, do. ...	Bermondsey, Haddon Hall
Rev. John Reid ...	Jessore, do. ...	Worthing
Rev. Peter Noble ...	Dacca, do. ...	Dunfermline, Viewfield Ch.
Rev. L. Bevan Jones, B.A., B.D.	Do. do. ...	Southport, Hoghton Street Church
Rev. T. D. Williams ...	Narayanganj, do. ...	Torquay, Upton Vale Ch.
Rev. C. B. Young, M.A.	Delhi, do. ...	Mr. H. Marnham, Hamp- stead
Rev. C. H. Williams ...	Kasauli, do. ...	Merthyr Tydvil Auxiliary
Rev. F. Hasler ...	Kharrar, do. ...	Liverpool C. E. Societies
Rev. J. W. Ginn ..	Monghyr, do. ...	Tottenham
Rev. H. W. Pike, B.A., B.D.	Cuttack, do. ...	"A Nottingham Friend"
Miss E. C. Wigner, B.A.	Do. do. ...	Miss C. Harris, Edinburgh
Rev. A. T. Teichmann ...	Chittagong, do. ...	Clapton, Downs Church
Rev. G. S. Wilkins ...	Padampur, do. ...	Sevenoaks Church
Rev. J. B. Radley ...	Colombo, Ceylon ...	Peckham, Rye Lane S.S.
Rev. S. F. Pearce ...	Matale, do. ...	New Southgate Church
Miss J. N. Thomson ...	Do. do. ...	"In Memoriam"
Miss Ethel M. Evans ...	Do. do. ...	Bristol, Horfield Church
Rev. A. E. Greening ...	Shantung, China ...	Leeds, Hunslet Church
Rev. A. G. Castleton ...	Do. do. ...	"Two Friends"
Rev. F. Harmon ...	Do. do. ...	Leicester, Melbourne Hall
Rev. H. Payne ...	Do. do. ...	Manchester, Union Church
Rev. F. Maddeley, M.A....	Do. do. ...	Sir Geo. Macalpine, LL.D., Accrington
Rev. H. Sutton Smith ...	Do. do. ...	Stoke Newington, Devon- shire Square Church
Rev. J. C. Keyte, M.A....	Shensi, do. ...	West Croydon Church
Rev. W. Mudd ...	Do. do. ...	Mr. J. Yeo, J.P., Plymouth
Rev. R. S. McHardy, B.Sc., B.D.	Do. do. ...	Bury and Rossendale Bap- tist Association

Name.	Station.	Supported by
A Missionary ...	China ...	"A Friend"
Rev. J. C. Harlow ...	Shansi, China ...	"Two Missionaries"
Rev. A. J. Garnier ...	Do. do. ...	Canterbury Church
Rev. H. T. Stonelake ...	Do. do. ...	Wandsworth Common, Northcote Road Church
Rev. J. S. Bowskill ...	San Salvador, Lower Congo	Nottingham C. E. Societies
Rev. H. Ross Phillips ...	Matadi, Lower Congo ...	King's Cross, Vernon Square
Rev. C. E. Pugh ...	Yakusu, Upper Congo ...	Peckham, Rye Lane Church
Rev. W. Millman ...	Do. do. ...	Bristol, Buckingham Church
Mr. Henri Lambotte ...	Do. do. ...	Belgian Protestant Missionary Society
Rev. J. Whitehead ...	Wayika, do. ...	Bradford, Y. M. M. A.
Rev. A. E. Scrivener ...	Bolobo, do. ...	Portsmouth, Lake Rd.
Rev. J. A. Clark ...	Do. do. ...	Upper Tooting, Trinity Rd.
Rev. A. E. Allen ...	Do. do. ...	"Anonymous"
Rev. J. Howell ...	Kinshasa, do. ...	Birmingham Auxy. Christ Church
Rev. W. B. Frame ...	Wathen, Lower Congo...	Oswaldtwistle
Rev. F. G. Exell ...	Do. do. ...	Edinburgh, Morningside Ch.
Rev. S. F. Thompson ...	Do. do. ...	Balham, Ramsden Rd. Ch.
Rev. G. Thomas ...	Thysville, do. ...	Jamaica B. M. S.
Rev. G. R. R. Cameron ...	Do. do. ...	Mr. J. Wishart, Hamilton
Rev. Kenred Smith ...	Upoto, Upper Congo ...	Liverpool, Prince's Gate Ch.
Rev. J. H. Marker ...	Do. do. ...	Stroud Aux.
Rev. W. D. Reynolds, B.A., B.D.	Do. do. ...	Jersey, St. Helier Aux.
Rev. G. Hooper ...	Kibokolo, Lower Congo...	Beckenham, Y. P. M. A.
Rev. F. Beale ...	Do. do. ...	South Norwood, Holmesdale Rd. Church

N. B.—For list of Medical Missionaries specially supported, see Medical Report at end.

NATIVE EVANGELISTS AND TEACHERS.

INDIA.

B. K. Nath ...	Calcutta ...	Salisbury, Brown St. M. B. C.
John Pal ...	Do. ...	Burnley, Enon S.S.
Prabhu dan Singh ...	Do. ...	Todmorden, Shore S.S.
Uttom Chandra Ghose ...	Do. ...	Kirkcaldy, Whyte's Causeway, M. W. S.
Chandra Kumar Baidya ...	Do. ...	Leeds, Camp Road S.S.
Jogendra Nath Pundit ...	Do. ...	Halstead Ch.
Churamoni Haldar ...	Bishtopur ...	Eccles Church
Debendra Nath Ray ...	Do. ...	Swadlincote, Hill Street
Hari Kumar Das ...	Howrah ...	Cromer Church
H. Nanda ...	Do. ...	Harlington S.S.

Name.	Station.	Supported by
Akshay Lal Sarkar ...	Barisal ...	Cullompton S.S.
Guru C. Boiragee ...	Do. ...	Southsea, Immanuel S.S.
Kedar Nath Haldar ...	Do. ...	Lambeth, Upton Y.P.C.A.
Saran Chandra Singh ...	Do. ...	Newbury C.E.
Kedar Nath Chakravarty	Do. ...	Bermondsey, Haddon Hall S.S.
Prosonno Kurmar Biswas	Jessore ...	Muswell Hill S.S.
R. C. Sircar ...	Do. ...	South London Tab. S.S.
Shitol Chandra Mondle...	Serampore ...	Gateshead C.E.
Evangelist...	Do. ...	Birmingham, Stratford Rd. Y.P.A.
Otule Ananda Boiragee (Student)	Do. ...	Major W. Williams, J.P., Abergavenny
Samson Mundle (Student)	Do. ...	Bristol, Cotham Grove S.S.
D. N. Boirajee ...	Do. ...	Chelsea, Lower Sloane Street C.E.
Basanta Kumar Shaha ...	Madaripore ...	Cheltenham, Salem S.S.
Narendra Nath Singh ...	Do. ...	Belle Isle S.S.
Jiban Krishna Maiti ...	Do. ...	Paisley, Victoria Place
Dwarik Nath Biswas ...	Do. ...	Notting Hill, Ladbroke Grove S.S.
Monoranjan Bepari ...	Khulna ...	Peckham, Park Rd. S.S.
Bepin Behari Sarkar ...	Purneah ...	Miss Barten, Muswell Hill
Amrita Lal Sircar ...	Dacca ...	Upper Holloway C.E. Prayer Union
Behari Lal Biswas ...	Do. ...	Regent's Park C.E.
Teacher ...	Do. ...	Mr. R. Melrose, Motherwell
Nishi Kanta Chakraborti	Do. ...	South Harrow S.S.
Prasanna Kumar Saha ...	Narayanganj ...	Brockley Road C.E.
Ram Charan Ghose ...	Do. ...	Peckham Park Road S.S.
Rajendra Kumar Shikari	Do. ...	Torquay, Upton Vale S.S.
Rajendra Lal Bhowmik	Rungpore ...	Wisbech, Upper Hill St. S.S.
R. L. Shah ...	Dinajpore... ..	Westbourne Park C.E.
M. C. Sarkar ...	Do. ...	Maze Pond S.S.
Ishmael Ghazi ...	Julpaiguri ...	Peckham Rye Tab. S.S.
Benjamin Barni ...	Do. ...	Bristol, Old King St. C.E.
An Evangelist ...	Chittagong ...	Leeds, Beeston Hill Church.
Bhikari Santro ...	Sambalpur ...	Peterborough, Park Rd. S.S.
Nityanand Sahu ...	Do. ...	Birmingham, Spring Hill C.E.
Baranidha Patra ...	Do. ...	East Dulwich, Lordship Lane Church
Daniel Das ...	Do. ...	Dublin Harcourt Chapel
Samuda Chitta Das ...	Do. ...	Do. do. Y.P.S.
Daud Pramanik ...	Do. ...	Dover, Salem C.E. and S.S.
Manabo Senapati ...	Do. ...	Presteign, Aekhill Ch.
John ...	Bolangir ...	Birmingham, Erdington Ch., Skillicorn Trust
Tikuna ...	Do. ...	Do. do.
Beghu ...	Bolangir ...	Birmingham, Erdington C.E. Skillicorn Trust

Name.	Station.	Supported by
Bisa	Bolangir	Birmingham, Erdington Ch. Skilleorn Trust
Chamaru	Do.	Do. do.
Albert Padhan	Berhampore	Orkney, Westray Church
Jabez Patra	Do.	Rugby S.S.
Jacob Sahu	Cuttack	Belfast, Mt. Pottinger Tab. Pastor's Bible Class
Simeon Sahu	Do.	Harrow-on-the-Hill, College Road
Balunkeswara Pradhan... ..	Do.	Cardiff, Grangetown Ch. and S.S.
Sarah Emogen Das (Teacher)	Do.	I. Saunders (Broomfield) Trust
Cyprian Santra	Puri	St. John's Wood, Henry St. S.S.
Samuel Mahanti... ..	Do.	Sheffield, Portmahon Church
B. Sahu	Do.	Miss E. Jeacock, Bayswater
Salamat Ali	Agra	Whitechurch, Bethel Ch.
Ram Lal Singh	Patna	Southampton, Polygon S.S.
Teacher	Delhi	Miss L. Williams, Bristol
Teacher	Do.	Bristol, Old King St. S.S.
James	Baraut	Forest Hill, Sydenham C.E.
Teacher	Do.	Bridgwater: C.E.
Do.	Do.	Bristol, Tyndale Mission.
A. Baid	Do.	Luton, Wellington St. C.E.
Solomon	Simla	Nunhead, Edith Road C.E.
Alick	Do.	Mr. W. Potter, Peckham (Self-Denial Fund)
Alexander David	Do.	Dunfermline, Viewfield S.S.
Samuel Banda Din	Do.	Mr. S. Potter
John James	Do.	Peckham Park Road Y.M.E.B.
David	Kasauli	Birmingham, Handsworth Bonner Memorial School
B. Bartholomew	Do.	Cardiff, Llandaff Road Church
Daniel Peter	Palwal	Galashiels, Stirling St. S.S.
Nand Kishor	Do.	Victoria Park, Grove Rd. S.S.
Lal Chand	Do.	Accrington, Cannon St. S.S.
Henry Mason	Gya	Camberwell, Denmark Place S.S.
Isa Charan	Do.	Dartford S.S.
CEYLON.		
Florence Perera (Teacher)	Kelaniya	Croydon West, Miss Nye's Class.
CHINA.		
Feng-hsiao Ch'en	Tsing Chou Fu Shantung	Ipswich, Burlington Ch., Mr. Piper's Class

Name.	Station.	Supported by
Chi-yung-sheng	Tsing Chou Fu, Shantung	"An Irish Friend"
Chou Chi Hsing	Do. do.	Do.
Lü Ch'uan Hsin	Do. do.	Do.
Wang-Chih-Tao	Do. do.	Hove, Holland Rd. Y.M.B.C.
Tan Ju Fang	Do. do.	Margate, Dr. Gould
Evangelist	Do. do.	Cardiff, Llandaff Rd. Church
Chao-Sheng-Pang	Peichen, Shantung ...	Cirencester S.S.
Chang Hung Yen	Do. do.	Sittingbourne C.E.
Li Ming Ching	Do. do.	Newcastle-on-Tyne, Westgate Road S.S.
Chang-may-lin	Tsow P'ing do.	Scarborough, Ebenezer S.S.
Sun-fu-pin... ..	Do. do.	Leicester, Charles St. S.S.
Evangelist... ..	Do. do.	Newquay Church
Wang-Shu-Kuei	Choutsun, Shantung ...	Accrington, Cannon St. Ch.
Chi-chih-cheng	Do. do.	Darwen Church
Hsun-ssu-K'e	Do. do.	Peckham, Rye Lane S.S.
Evangelist	Shantung... ..	Golcar Ch.
Chang Chen Hung	Tai Yuan Fu, Shansi ...	Bootle, Litherland Road Y.M.B.C.
Han Hsi Ch'ing	Do. do.	Bath, Bethesda Church
Li Pen Yung	Do. do.	Bourne C.E.
Chou Shun Ch'i	Hsin Chou, Shansi ...	Brixton, Raleigh Park S.S.
Chao Hsia Yun	Do. do.	Walthamstow, Boundary Rd. C.E.
Ch'ang T'sun Yung	Do. do.	Nottingham, Derby Road and Independent St. S.S.
Hou-teh-ch'eng	Do. do.	Rev. J. E. Ennals, B.A. B.D., Salisbury
Ch'en Chih Yüan	Tai Chou, do.	Kensal Rise S.S.
Wen Pei Yuen	Do. do.	Scarborough, Albemarle Missionary Circle
Chang Kuei Yüan	Do. do.	Stoke Newington, Devonshire Sq., Mr. Hancocks' B.C.
Wang P'ei Ch'un... ..	Si-an-fu, Shensi ...	Cardiff, Tredegarville S.S., Miss Jones' Class
Tuan Lung Ren	Kao Lin, do.	Ilford, High Rd. S.S.
Chou Chih Chên	Do. do.	Plymouth, Ford S.S.
Li Ts'ung Chu	Do. do.	Paignton Church & Friends
Chang Hsiich Ming	Do. do.	Letchish Baptist Mission
Chang Hung Yüan	Do. do.	St. Petersburg S.S.
Teacher	Do. do.	"Anonymous," Hay Hill, Church, Bath
Liang Hung En	North Shensi	"A Substitute for China"

CONGO.

Nlemvo	Wathen, Lower Congo ...	Ferne Park S.S.
Baluti	Thysville, do.	Accrington, Cannon St. Ch.
Teacher	Bolobo, Upper Congo ...	Upper Tooting, Trinity Rd., Mr. Read's Bible Class
Moluju	Upoto, Upper Congo ...	Leicester, Emanuel S.S.
Manjoko	Do. do.	Mr. J. Hughes, Swindon

STUDENTS.

CHINA.

TSING-CHOU-FU, SHANTUNG.

Name.	Supported by
Student	Gloucester, Brunswick Rd. S.S.
Do.	Ipswich, Burlington C.E.
Do.	Bridlington "Missionary Wheel"
Do.	"A Student who was helped"
Do.	Mrs. E. Clarke, Upper Norwood
Do.	Mrs. Clarke, Taunton
Do.	"Freely ye have received," Canterbury
Do.	Miss L. A. German, Bermondsey
Do.	"H.B.P."
Do.	Mr. G. W. Maynard
Do.	Miss M. Payne
Do.	Mr. E. Reed
Do.	Rev. Donald Smith, M.A., Shantung

ITALY.

TURIN.

Rivera	Glasgow and West of Scotland Young Men's Missionary Association.
---------------	---------------------------------------------------------------------

CONGO.

YAKUSU TRAINING INSTITUTION.

Ilongalanga	Enfield Tab. "Missionary Bee"
Itonga	Berkhamsted, High St. S.S.
Musumani	Tring, High St. S.S.
Lisengi	Herne Bay S.S. and Bible Classes
Bonginda	" Beltinge S.S.
Mendda	Kirton Lindsey C.E.
Student	Glasgow, Kelvinside C.E.
Botaku	Mr. W. Jones, Newport, Mon.
Student	"Anonymous"

CHILDREN IN ORPHANAGES AND SCHOOLS.

INDIA.

KHOOLNA.

Two Girls	Clapton Downs S.S.
------------------	--------------------

MADARIPORE.

Uttam Barrajie	Eastbourne, Ceylon Place S.S
-----------------------	------------------------------

SOUTH LUSHAL, FORT LUNGLEH.

Name.	Supported by
Challiana	Miss Tritton's Y.M.C., Norwood

DELIII.

Amos	Gloucester, Brunswick Rd. C.E.
-------------	--------------------------------

KALKA.

Phulela	Birmingham, Acocck's Green S.S.
----------------	---------------------------------

KHARAR.

Two Boys	Birmingham, Church of the Redeemer S.S., Senior Class
-----------------	-------------------------------------------------------

AGRA.

Jivan Das	Bermondsey, Abbey St. "Inasmuch" Circle
Boy	Kensal Rise Tab. C.E.
Boy	Peckham, Park Rd. Y.C.A.
Boy	Do. do. do.
Boy	Wandsworth Common, Northcote Rd. C.E.
Bengali	Do. do.
Boy	Amersham S.S.
Boy	Olney C.E.
Pyari	Ryde, George St. C.E.
Boy	Blaby S.S.
Boy	Do.
Bhupala	Leicester, Belvoir St. C.E.
Piyari Lal	Hunstanton, Union C.E.
Bedariya	Newcastle-on-Tyne, Jesmond C.E.
Boy	Bilston, Salem C.E.
Boy	Redhill, Miss Peal (coll. by)
Boy	Bradford, Sion S.S.
Boy	Do. Halfield S.S.
Timothy	Harrogate Y.W.C.A.
Boy	Keighley, Albert St. C.E.
Boy	Sheffield, Cemetery Rd. S.S., Boys' Classes
Boy	Shipley, Rosse St. C.E.
Boy	Abergavenny, Frogmore St. S.S.
Ratan Singh	Cardiff, Bethany S.S.
Boy	Do. do.
Boy	Dowlais, Beulah C.E.
Boy	Nelson (Glam.), Calvaria Chapel
Boy	Bible Classes at 92, Tyrwhitt Road, St. John's
Boy	Risca, Moriah S.S.
Boy	Mr. F. Dashwood, Hampstead
Boy	Rev. D. E. Hughes, Blaenavon
Kamlo	Miss E. M. Jones, Landour, India
Dina... ..	Miss Maslen's Pupils
Boy	Mrs. Price, Kensington
Kusaniya	Mr. A. Taylor, Newport, Mon.

BERHAMPORE.

Name.	Supported by
Boy	Brixton, Gresham S.S.
John... ..	Do. Wynne Rd. C.E.
Samson	Camberwell New Road S.S.
Uzziah	Ferne Park S.S.
David	Fulham, Dawes Rd. S.S.
Daniel	Hackney, Hampden Ch. Missionary Union
Gunia	Leytonstone Rd. C.E.
Madana	Manor Park C.E.
Subodh	Paddington, Hall Park S.S.
Parabasi	Peckham, Orchard St. Mission Jr. Study Class
Bhikari	Upper Holloway, Rupert Rd. S.S.
Gokah	Wandsworth Common, Northcote Rd. C.E.
Nabha	Do. do. do.
Boy	Bedford, York St. C.E.
Samuel	Dunstable, West St. S.S.
Solomon	Slough, Windsor Rd. S.S.
Simeon	Stockton-on-Tees, Wellington St. C.E.
John Peters	Chadwell Heath S.S.
Jacob	Tewkesbury S.S.
Samson	Ashford (Kent) S.S.
Abel	Folkestone, Salem Jr. C.E.
Atyanand Patra	Do. Cheriton S.S.
Prana	Forest Hill, Sydenham S.S.
Timothy	Tunbridge Wells S.S.
Moses	Do. do. do.
Parama	Leicester, Robert Hall Memorial S.S.
Reeda	Peterborough, Park Rd. Ch.
Samuel Raja Row	Rushden S.S.
Paul	Woodend S.S.
Moses II.	Bristol, Horfield Y.M.B.C.
Philemon Das	Downton, Redlynch S.S.
Poornanand	Salisbury, Mr. L. White's Class
Mulia	Do. do. do.
Shem	Barnoldswick, Bethesda C.E.
Jonas	Steep Lane Ch.
Poornanand Patra	Glasgow, Bridgeton S.S.
Sunam	New Cumnock S.S.
Prasana	Florence (Italy) S.S. and C.E.
Jagamahan... ..	Mr. Cox, Downend, Bristol
Zachariah Singh	Mr. A. T. Reeve, Tunbridge Wells
Benjamin	Mr. W. Venkatarimiah, B.A., B.L., India

CUTTACK.

Sharat Naik	Bermondsey, Drummond Rd. S.S.
Pryatama	Clapton, Chatsworth Rd. Y.P.M.S.

Name.	Supported by
Sukhi (Chaga)	Ealing, Avenue S.S.
Sulochana	Do. West S.S.
Kosali	Fulham, Dawes Rd. S.S.
Sushilla	Hammersmith, West End, Jr. Christian Band
Manikya	Highbury Hill S.S.
Basanti	Highgate, Archway Rd. Y.P.G.
Naomi	Honor Oak S.S.
Malati	Ilford, Cranbrook Rd. S.S.
Leah	Islington, Cross St. S.S.
Shantama	John St. S.S.
Mohini	Leytonstone, Cann Hall Rd. C.E.
Sarala	Do. Fillebrook S.S.
Susanna	Shoreditch Tab. S.S.
Dayabati (Mercy)	Do. do.
Anitya	South London Tab. S.S.
Persis	Upper Holloway, Rupert Rd. S.S.
Dinamani	Westbourne Park, Jr. C.E.
Musi Sushila	Willesden Green C.E.
Gelhei	Woodford C.E.
Sebika	Biggleswade S.S.
Dharani	Houghton Regis S.S.
Hemamanjari	Chesham, Hinton C.E.
Raji	Ripley, Jr. C.E.
Burni	Swadlincote, Wilmot Rd. S.S.
Chandramani	Devonport, Hope S.S. and C.E.
Bochini	Dorchester, Dorford S.S.
Sassi	South Shields, Bethesda C.E.
Miriam	Frinton-on-Sea S.S.
Sukumari	Leigh-on-Sea S.S., Girls' Classes
Basumati	Tewkesbury S.S.
Amodini	Boscombe S.S.
Jonha	Portsmouth, London Rd. C.E.
Shanti	Southampton, Shirley Union S.S.
Padi	Tunbridge Wells S.S.
Mani	Liverpool, Aintree S.S.
Bidu	Fleckney S.S.
Sharat Bindu	Leicester Abbey Gate S.S.
Khatti	Do. Archdeacon Lane S.S.
Dukhi	Do. do. do.
Ramani	Do. Belgrave S.S., Mr. Dick's Class
Santosa	Do. Friar Lane S.S.
Gurubari	Do. Melbourne Hall, Christow St. Mission
Moni Das	Spalding C.E.
Monika-guru	Alnwick S.S.
Agadhi	Hucknall Torkard S.S.
Pana	Stapleford C.E.
Sushilla (Chaga)	Caversham Working Party
Satyabati	Bristol, City Rd. S.S.
Promodini	Do. Horfield Intermediate S.S. Girls' Classes

Name.	Supported by
Indumati	Wednesbury S.S., Mrs. Goodall's Class
Puni	Lowestoft, Grove Rd. S.S.
Abanti	Kingston-on-Thames, Bunyan Tab. S.S.
Mukta	Do. do. do.
Senika	Horley S.S.
Jui	Bexhill-on-Sea S.S.
Padmamukhi	Rye S.S.
Padmamukhi	Worthing, Christchurch Rd. S.S.
Ramani	Birmingham, Edward Rd. S.S. and C.E.
Ujjala	Do. Smethwick S.S.
Mollie	Corsham S.S.
Subasini	Salisbury S.S.
Tara	Shipston-on-Stour S.S.
Gracie	Bradford, Allerton Central S.S.
Jinny	Doncaster S.S.
Giribala	Harrogate S.S.
Labani	Huddersfield, Primrose Hill S.S.
Sumati	Sheffield, Hillsborough S.S.
Julia	Blaenavon, King St. S.S.
Martha Sahu	Pontrhydryn Y.M.S.
Asha	Pontypool, Crane St. C.E.
Padmabati	Do. do.
Mohini	Kirkcaldy, Whyte's Causeway Juv. Mis-y. Society
Ratni	Ratho "Girls' Missionary Society"
Saradha	South Leith S.S.
Basanta	Misses Bright, Taunton
Ranee	"D.G.K.," Scotland
Sadibi	Miss Oakley, Wandsworth Common
Dhari	Rev. G. S. Wilkins, Padampur
Subha	Miss Wood's Bible Class, Holloway

CEYLON.

COLOMBO.

Winifred Perera	Ilford, High Rd. S.S.
Stella Beatrice de Silva	Cambridge, St. Andrew's St. C.E.
Connie Perera	Falmouth S.S.
Cecilia Hami	Plymouth, George St. Bible Class
Mewlin Wieremeratna	Torquay, Upton Vale C.E.
Susan Fernando	Clacton-on-Sea, Pier Avenue S.S.
Sophia Jayatunga	Ashford (Kent) S.S.
Dona Viniara	Liverpool, Walton, Carisbrook
Lily Alwis Jayasingha	"A Friend"
Dona Katherine Maria	Mrs. De Russett's Lace Fund
K. D. H. Evelyn	Mr. G. B. Leechman
T. Dona Celestina	Do. do.
Adelaide Pieris	Do. do.
Mary Perera Tennakoon	Mr. H. O. Serpell
Father Perera	Mrs. Weekes, Heathfield

CHINA.

WEIHSIEN (SHANTUNG).

Name.	Supported by
Nieh	Watford, Beechen Grove Y. P. A.
Boy	Pinner S.S.

CHOUTSUN (SHANTUNG).

Girl	Mrs. Cumming Brown
-------------	--------------------

TSING-CHOU-FU (SHANTUNG).

Child	Willesden Green S.S.
--------------	----------------------

TSOU PING (SHANTUNG).

Girl	Bexley Heath, Trinity Y. W. B. C.
-------------	-----------------------------------

TAI-YUAN-FU (SHANSI).

Chi Chüan	Blackheath, Shooter's Hill Rd., Inter. C.E.
Ho Kuang Li	Fox and Knot and Hatfield Street Schools and Mission, Charterhouse Street, London
Li Fu Sheng	Stockton-on-Tees, Wellington St. No. 2 C.E.
Ts'eng Yin	Frinton-on-Sea S.S.
Chang Tien Su	Burnley, Haggate Y.W.C.
Chang Tieh Hsiao	Do. do. do.
Chang Jun Li	Mrs. E. Birkinshaw and Family, Bradford

CONGO.

SAN SALVADOR.

Diandwala	Brixton, Kenyon Christian Band
Boy	Catford Hill S.S.
Tulungwa	Clerkenwell, Northampton Children's Mission
Makaya	East Finchley S.S.
Diasiwa	East Ham, Plashet Grove C.E.
Nzika	Hornsey, Campbourne Mission
Ndukidi	Hford, Seven Kings S.S.
David Muntu	Peckham, Rye Lane, Miss Grigg's Class
Mhinda	Pinner S.S.
Boy	Wood Green, Bounds Green Road S.S.
Luzolo	Do. do.
Ndumbaba	Reading, Wycliffe S.S.

Name.	Supported by
Boy	Barnstaple C.E.
Vakula	Exeter, South St. C.E.
Mbata	Torquay, Upton Vale Jr. C.E.
Lelá	South Shields, Westoe Rd. C.E.
Garcia Paku	Clacton-on-Sea, Christ Church C.E.
Mekwiza	Colchester, Eld Lane S.S.
Wuta (Girl)	Do. do.
Leya Kiamwene	Eastcombe Church
Badi	Chatham, Zion S.S.
Fwa Wingi	Accrington, Willow Street Primary Dept.
Tandu	Loughborough, Baxter Gate C.E.
S. Kulwa	Louth, Eastgate S.S.
Boy	Bristol, Cotham Grove S.S.
Boy	Do. Tyndale C.E.
Wamenga	Kingston, Bunyan Tab. S.S.
Nunzan (Girl)	Surbiton, Oaklands S.S.
Nsesa	Walsall, Stafford St. C.E.
Kunku	Lowestoft, Grove Rd. S.S.
Makayilu	Heathfield, Union S.S.
Madidilu	Stourbridge, Hunbury Hill S.S.
Luzolo	Dowlais, Beulah S.S.
Bianu Lumfwankenda	Alloa S.S.
Kuntoni	Edinburgh, Bristo Place S.S.
Noso	Do. Dublin St. S.S.
Boy	Do. Marshall St. S.S.
Boy	St. Andrew's C.E.
Sapata	E. C., Llwynhendy
Wavunzilwa	Do. do.
Child	Marion and Courtney Wright
Lukuri Kendon	Jamaica, St. Thomas Ye Vale S.S. Teachers' Assn.
Mesa	Do. Sutcliffe Mount and Savanna-la-Mar S.S.

KIBOKOLO.

Ndonzwan	Belle Isle S.S.
Lukoki	Brockley Rd. S.S.
Kwenia	Do. do.
Mbenza	Chalk Farm, Berkley Rd. S.S.
Kialandana	South Norwood, Holmesdale Rd. S.S., Senior B.C.
Lundingiki	Teddington Y.W.B.C.
Ntoui	Egremont, Liscard Rd. S.S.
Ezandu	Plymouth, Mutley S.S.
Mambu	Stockton-on-Tees, Wellington St. Ch.
Fwambi	Leigh-on-Sea S.S., Boys' Classes
Mfingia	Southsea, Elm Grove Y.M.C.
Nkama Mambu	Blackburn, Montague St. S.S.
Someka	Manchester, Moss Side, Hall St. Mission
Ngamba	Hackleton S.S.
Nekiana	Oxford New Rd., Headington Mission

Name.	Supported by
Sakanenwa...	Brierley Hill S.S.
Nswamiakongo ...	Worcester, Red Hill Y.M.C.
Ntwikila ...	Do. Sansome Walk Sr. Y.W.B.C.
Masunguma ...	Penarth Tab., Mr. J. B. Tyler's B.C.
Diampanga ...	Swansea, Pantygywydr S.S.
Ndongalasia ...	Whitchurch, Bethel C.E.
Mayalalele ...	New Tredegar, Carmel S.S.
Mpaka ...	Jamaica, Bethel Town S.S.

MABAYA.

Nsaku ...	Ross S.S.
Nzinga ...	Margate C.E.

WATHEN.

Rev. W. B. Frame's Group.

Mbaki ...	Acton S.S.
Widi ...	Earlsfield S.S.
Sanu... ..	Enfield Town, Christian Mission S.S.
Diavangwa (Girl) ...	Hayes S.S.
Mawuku ...	John Street S.S.
Vuya ...	Penge S.S.
Mbaki ...	South Lee Tabernacle S.S.
Kamba ...	Walthamstow, Greenleaf Rd. S.S.
Makwiza ...	Westbourne Park, Bosworth Rd. S.S.
Munkoka (Girl) ...	Birkenhead, Grange Rd. S.S.
Mpompa ...	Branksome S.S.
Malokele ...	Bourton-on-the-Water C.E.
Mpidi ...	Gloucester, Brunswick Rd. S.S.
Diamposesa (Girl)...	Do. do.
Maluka ...	Stonehouse C.E.
Nkaya nene ...	Bournemouth, Lansdowne S.S.
Mavila ...	Watford, Beechen Grove Y.P.M.S.
Vosi (Girl) ...	Do. First Company Girls' Life Brigade.
Nzuzi (Kinsuka) ...	Tunbridge Wells, St. John's Free Church S.S.
Lukubama ...	Burnley, Angle St. 2nd Y.W.B.C.
Kuvitwa ...	Manchester, Brighton Grove S.S.
Diankenda ...	Do. Grosvenor St. S.S., Miss Hayes' and Miss Slatter's Classes
Mfulama ...	Do. Union Church C.E.
Nsukika ...	Do. Wilmott St. Mission S.S.
Luwawa ...	Preston, Fishergate S.S.
Vanga ...	Leicester, Charles St.
Solo ...	Do. do.
Lami ...	Hucknall Torkard S.S.

Name.	Supported by
Matansi	Nottingham, Derby Road S.S.
Nzuzi (Ngoube Kiama) ...	Do. do.
Ntema	Bristol, Horfield Intermediate S.S. Boys' Classes
Mholokele	Burnham Church
Kizazi	Longton S.S.
Dimbalala	Newcastle under-Lyme S.S.
Kuba	West Bromwich Praying and Working Band
Mfwalangani	Wolverhampton, Waterloo Road W.P.
Nkwanzanza	Sudbury S.S.
Tazi	Do.
Nkala	Birmingham, Erdington S.S.
Tamba	Do. Bearwood S.S.
Miezi	Do. Witton Church
Nkunku	Leamington, Clarendon Y.M.B.C.
Tini	Swindon S.S.
Mateta	Gt. Malvern S.S.
Mbaki	Huddersfield, Lindley Oakes J.M.S.
Maludi	Do. do. do.
Siana	Sutton-in-Craven, Crosshills S.S.
Kamba	Todmorden, Roomfield S.S.
Longi	West Vale C.E.
Nwani	Newport (Mon.), Alma St. S.S.
Mabidikwa	Cambuslang, Pastor's Class
Kukiele	Dunfermline, Viewfield Pl. S.S.
Wadiayaku	Stirling S.S.
Seke	Belgian S. Schools
Vizika	Do. do.
Muntu	Mrs. Brown, Uxbridge
Wan Kusa	Mr. E. J. Davies, Ipswich
Boy	Mr. J. Feisser, Nieuwe Pekela, Holland
Boy	Mr. E. H. de Groot, do.
Wamwini	Miss Hadfield, Manchester
Luvaluka	Do. do.
Dizenza	King Edward Schools, Spitalfields
Toko	Rev. J. R. M. and Mrs. Stephens (Cooper-Jackson Fund)
Ngungi	Miss G. C. Talbot, Southgate

Rev. S. J. Thompson's Group.

Vema	Camberwell, Arthur St. S.S.
Didi	Camberwell New Rd. C.E.
Kinla	Dalston Junction, Ashwin St. S.S.
Vwanga (Girl)	Do. do. do.
Ndoda (Girl)	Ealing, West S.S.
Malunzi	Do. do.
Matu	Hampstead, Heath St. S.S.
Boy	Leytonstone, Fillebrook S.S.

Name.	Supported by
Yaka	Putney, Werter Road Y.P. Gospel Temperance League
Nkodia (Langa)	Stockwell Orphanage S.S.
Ndundo (Girl)	Do. do.
Lutangu (Girl)	Twickenham S.S.
Kimfwema	Upper Holloway S.S., Miss E. M. Wood's Class
Nkongo	Wandsworth Common, Northcote Rd. Y.M.B.C.
Lubaki (Tadi Dia Nkosi)	Westminster, Romney St. S.S.
Kieya	Luton, Mr. H. Strange's Class
Kitata	Saltash
Mbundi	Dorchester, Dorford S.S.
Vazamo	Weymouth, Bank Buildings S.S.
Bwanda	Ilford, High Rd. S.S.
Nsansi (Girl)	Southend Tab. Y.W.B.C.
Luvoma	Do. C.E.
Mpata	Tonbridge S.S.
Mayalu	Do. C.E.
Watunwa	Darwen Church
Siri	Shepshed, Charnwood Rd. S.S.
Lema	Peterborough, Harris St. S.S.
Lubozzi	Diss S.S.
Lundombe	North Shields. Howard St. C.E.
Kiubu	Eynsham S.S.
Zengo	Henley C.E.
Kumbi (Girl)	Bristol, Tyndale Mission S.S.
Mbeni	Cheddar S.S.
Luzombolo (Girl)	Do.
Kalunga	Wincombe C.E.
Kizeka	Taunton, Silver St C.E.
Wanga (Girl)	Walsall, Vicarage Walk S.S., Mrs. Neville's Class
Kinzonzi	Do. do. do. Mr. J. Varney's Class
Kisoka	Wythall C.E. and S.S.
Nzadio	Barnsley, Zion C.E.
Kalanzan	Batley Church
Yaka (Mbanda)	Middlesbrough, Newport Rd. C.E.
Nkenge (Girl)	Bodefeirig C.E.
Madibu	Cardiff, Clive St., Sister Lilian's B.C.
Yala	Penarth, Tabernacle S.S. (Girls' Classes)
Baya (Girl)	Glasgow, Bridgeton C.E.
Kanza (Tunda)	Mr. F. W. Gerken, East Ham.
Girl	Miss E. M. W. Jones, Menai Bridge

Rev. S. F. Thompson's Group. (West District.)

Samuna	Bermondsey, Haddon Hall S.S.
Ndoma	Brixton, Kenyon S.S.
Mampnya (Masangi)	Do. New Park Road S.S.
Kisiba	Clapton Downs S.S., Mr. P. J. Tozer's Class
Biyala	Do. do. do.

Name.	Supported by
Nseke	Clapton, Rendlesham Rooms Mission
Nkiwatwala	Do. do. do.
Nzolele	Do. Waterloo Rooms S.S.
Kuntulu	Croydon, Memorial Hall S.S.
Mampuya	Hammersmith, West End C.E.
Mukoko	Islington, Cross St. S.S.
Masamba	Shoreditch Tabernacle S.S.
Lubaki	Do. do.
Bauna	Do. do.
Malamba	Do. do.
Nkala	Weymouth, Putton S.S.
Mfulama	Blackhill and Rowley S.S.
Nkoude	Tunbridge Wells C.E.
Nganzadi	Northampton, College St. C.E.
Mpwabu	Bristol, Tyndale Y. W. B. C.
Nsungu	St. Leonards C.E.
Bitompo	Bradford, Leeds Road Y. W. B. C.
Lukangu	Edinburgh, Bristo Pl. C. E.
Munkonda	Do. Canonmills S.S.
Poki (Nsala)	"L. D."

Rev. F. G. Exell's Group. (East District.)

Mvutu	Brondesbury S.S.
Kinzonzi	Nunhead, Edin'g Road S.S.
Nabasa	Plumstead, Conduit Rd. S.S.
Mabalukwa	St. Margaret's, Avenue S.S.
Mwinga	Streatham, Lewin Rd., Miss Jones' Class
Nkusu	Wealdstone S.S.
Kikondelo	Marlow C.E.
Mvambanu	Devonport, Pembroke St. S.S.
Mankwama	Clacton-on-Sea, Pier Avenue S.S.
Mponda (of Lubingwa)	Stroud C.E.
Mingiedi	Belvedere, Northumberland Heath Mission
Diya	Bromley (Kent) C.E. and S.S.
Ndekani	Southport Tab. C.E.
Mponda (of Nsanda)	Bristol, City Road S.S.
Nsadi	Weston-super-Mare, Wadhams St. C.E.
Leko	Do. do. S.S.
Nkukila	Do. do. do.
Musimu	Birmingham, Shirley S.S.
Mukoko	Hull, Central S.S. Primary Dept.
Lose	Abersychan, High Street C.E.
Kana	Cardiff, Tredegarville S.S., Miss Bolt's Class
Ngwala	Do. do. do. Mr. T. L. Griffiths Class
Luvalu	Edinburgh, Morningside S.S.
Kisiete	Paisley, Victoria Pl. C. E.
Nkento	Jamaica, Montego Bay 2nd Baptist Ch. C.E.
Kapazi	"B. E.," Peterborough

THYSVILLE.

Name.	Supported by
Boy	Glasgow, Dennistoun C. E.

KINSHASA.

Nkunku	Brondesbury C. E.
Mvuba	Marylebone, Church St. S. S.
Kaninba	Hanwell, Union Ch. C. E.
Mpaka	Iford, High Rd. S. S.
Ntondo	Stevenage S. S.
Mandon lo	Bolton, Claremont Sr. and Jr. C. E.
Nka	Haslingden, Ebenezer C. E.
Mbungu	Birmingham, Chester Rd. Y. M. Class
Mbaku	Do. Harborne
Mungwangwa	Do. Small Heath, Victoria St. S. S.
Kimpialu	Do. Smethwick, Bearwood S. S.
Dimbamba	Do. Witton Ch.
Nvwakata	Sheffield, Hillsborough S. S.
Mbala	Kirkcaldy, Whyte's Causeway S. S.

BOLOBO.

Liyeti	Bloomsbury Ch., Mr. Thoday's B. C.
Moyebweli	Bowes Park Y. W. B. C.
Batweko	Brockley Rd. S. S.
Moinpe	Clapton, Chatsworth Rd. Y. P. M. S.
Boy	Dulwich, Lordship Lane S. S.
Ngwanongo	Do. do. do.
Mpia	East Finchley S. S.
Ndungu	Forest Hill, Sydenham S. S.
Etole	Iford, High Rd. S. S.
Boy	Leyton, Vicarage Rd. S. S.
Libabela	Lower Tooting C. E.
Neana	Norwood, Gipsy Rd. S. S.
Lipopela	Do. do.
Bakebayi	Plumstead, Conduit Rd. S. S.
Mbo	West London Central Ch. C. E.
Luta	Westbourne Park, Bosworth Rd. S. S.
Libankoli	West Norwood, Chatsworth Rd. Y. W. B. C.
Montula	Abingdon S. S.
Lingamba	Devonport, Morice Sq. S. S.
Embaba	Tiverton S. S.
Ngango	Romford, Salem C. E.
Lobenzi	Saffron Walden S. S.
Neeni	Boscombe S. S.
Mpangi	Brockenhurst S. S.
Elende	Do. do.

Name.	Supported by
Nzoki	Romsey S.S.
Ntwa	Southampton, Carlton S.S.
Neila	Southsea, Immanuel C.E.
Meyemo	Winchester C.E.
Mpeti	Hitchin, Tilehouse St. C.E.
Bobeka	St. Albans, Dagnall St. S.S.
Boncondo	Do. do.
Munyamaunbi	Watford, Chalk Hill S.S.
Boketa	Ashford (Kent) S.S.
Mbokole	Edenbridge
Mpayie Bongende... ..	Faversham S.S.
Nca	Do. do.
Boy	Folkestone C.E.
Nzonzi	Hither Green, Brownhill Rd. S.S.
Etombe	Whitstable S.S.
Banza	Burnley, Yorkshire St. S.S.
Mpeti eke	Liverpool, Everton Village Welsh S.S.
Mboko	Do. Toxteth Tab.
Mpela	Manchester, Chorlton-cum-Hardy C.E.
Mabundu	Stretford, Edge Lane, Union C.E.
Esumbaka	Desford S.S.
Bonyanga	Do. do.
Moseka	Kirby Muxloe S.S.
Ebeke	Do. do.
Tito	Leicester, Melbourne Hall Jr. C.E.
Boy	Kettering, Middle S.S.
Yoane Ngele	Northampton, Prince's St. C.E.
Mpayi e Boponga	Caversham Free Church S.S.
Bombesi	Do. do. do.
Bosei	Bristol, Fishponds, "Little Helpers" Band
Mpanze	Do. Horfield C.E.
Mombunu	Birmingham, Edward Rd. S.S. and C.E.
Diopa	Do. King's Heath S.S.
Girl	Do. do. do.
Ngobila	Leeds, York Rd. S.S.
Mayo	Rawdon S.S., J.M.S.
Nkosi	Sheffield, Walkley S.S.
Boy	Cardiff, Landaff Rd. Church
Boy	Newport, Mon., Commercial Rd. Y.P. Society
Mapwa	Edinburgh, Duncan St. S.S.
Mpia	Glasgow, Bridgeton S.S.
Mowone Moke	Govan S.S.
Little Tim	Mr. G. C. Kirtley, Newcastle-on-Tyne
LUKOLELA.	
Bayinankoko	West Norwood, Chatsworth Rd. C.E.
Tendele	Lancaster S.S.
Ewobunga	Measham S.S.
Eyoka	Hull, East Park S.S.
Bomele	Sheffield, Townhead St. Jr. C.E.

UPOTO.

Name.	Supported by
Mojapan	Camberwell New Rd. S.S.
Likome	South Kensington, Onslow C.E.
Sunge	Streatlam, Mitcham Lane S.S.
Esoba	Walthamstow, Blackhorse Rd. C.E.
Girl	Wood Green, Westbury Avenue S.S.
Angonji	Biggleswade S.S.
Mokoko	Leighton Buzzard S.S.
Ngbangba	Reading, Carey S.S.
Ebelema	Cambridge, St. Andrew's St. S.S.
Dembela	Do. Newmarket Rd. Tiversham S.S.
Mopita	Great Shelford S.S.
Boy	Willingham
Likonji	Brixham S.S.
Ngonzili	Kingsbridge S.S.
Mbembo	Plymouth, Mutley Church
Makembe	Little Ilford C.E.
Njabe	Minchinhampton C.E.
Malata (Girl)	Bushey, Chalk Hill M.W.P.
Mosabu	Blackpool, South Shore
Amango	Liverpool, Toxteth Tab., Mr. Hunt's B.C.
Mamunga	Peterborough, Park Rd. S.S.
Mambembe... ..	Rushden S.S.
Mokangu	Nottingham, Derby Rd. S.S.
Motatu	Do. do.
Lokume	Newcastle-on-Tyne, Wyclif S.S.
Mololo	Bath, Oldfield S.S.
Matunga	Bristol, Broadmead S.S.
Bohe... ..	Do. Paulton S.S.
Libanda	Do. Philip St. C.E.
Kuma	Do. Totterdown C.E.
Bopolo	Frome, Badcox Lane S.S.
Boy	Coseley, Providence S.S.
Basukwa	Redhill C.E.
Boatasia	Do. S.S.
Monguma	Longford, Salem Y.M.B.C.
Ebona	Hove, Holland Rd. S.S.
Ilulu... ..	Devizes S.S.
Mangomba	Golcar S.S.
Engbele	York, Priory St. S.S. Primary and Intermediate Departments
Anjolo	Newport (Mon.), Alma St. S.S.
Ajuba	Dunfermline, West S.S.
Mapikoa	Messrs. R. Fowler and R. Clifford, Bourton-on-the- Water
Mopaka	"J.M.W., Cheshire"
Elizabetha	Mrs. Watson, Rochdale

YAKUSU.

Name.	Supported by
Bonyafala	Bermondsey, Drummond Road S.S.
Lianyongo	John Street Boys' School
Kitika	Maidenhead S.S.
Mariette	Southend, Clarence Rd. S.S.
Garibaldi	Portsmouth, London Rd. Ch.
Angwatola	Do. do.
Miliama	Berkhamsted, High St. S.S.
Neli	Hemel Hempstead Young People's League
Wambamba	King's Langley, Primrose Hill Ch. and S.S.
Angotolva	Canterbury C.E.
Lokumbe	Do. do.
Likunde	Maidstone, King St. Union Sch.
Likaya	Margate C.E.
Saili	Leicester, Friar Lane S.S., Mr. Millman's Class
Walisenā	Yarmouth, Park C.E.
Sisi	Jamaica, East Queen St. S.S. and C.E.

Scholars are supported also by—

Ilford, High Rd. S.S.	Kelso S.S.
Longford, Salem S.S.	Miss Mitchell, Wainsgate
Airdrie, Pastors' Class	Southport, Scarisbrick, C.E.

SCHOOLS.

INDIA.

Station.	Supported by
Cuttack	Hammersmith, West End S.S.
Cambridge Sch., Serampore	Cambridge, St. Andrew's St. S.S.
Do. Agra	Do. do.
Barisal	Norwood, Gipsy Rd. S.S.
Do.	Do. Chatsworth Rd. S.S.
South Villages	Birmingham, Y.P.M.S.

CHINA.

SHANTUNG.

Tai Yin	Blackheath, Shooter's Hill Rd. C.E.
Tieh Chia Chuang	Glasgow, Adelaide Pl., St. Clare St. Mission
Ho Hsiang	"A.H."

SHANSL.

Girls' School, Kivvahnien	York, Priory St. Y.P. Bible Institute
---------------------------	---------------------------------------

SHENSI.

Name.	Supported by
Village School	Upper Holloway S.S., Miss E. M. Wood's Class

CONGO.

Hamstead Rd. Sch., Bolobo Birmingham, Hamstead Rd. Ch.

STATIONS.

Contributions specially assigned to the upkeep of the work at various Stations are received as follows :—

INDIA.

Station.	Supported by
Bolangir	Rotherhithe Great Hall, Missionary Helpers' Band
Khulna	Plumstead, Conduit Road S.S.
Do.	Northampton, Mount Pleasant C.E.
Dinapore	Gloucester, Brunswick C.E.
Bankipur	Southampton, Portland S.S.
Kharar	Liverpool, Richmond S.S.
Berhampore	West Ealing S.S.

CHINA.

San Yuan	Hitchin, Tilehouse Street S.S.
Station in Shensi	Upper Parkstone Ch.
Weih sien	Camberwell, Denmark Place S.S.
Hsin Chou	Ilford, High Road S.S.

CONGO.

Matade	Ynyshir, Aion S.S.
Tumba	Leicester, Charles Street Ch.
Wathen	Deptford, Creek Street Mission.
Do.	Westminster, Romney Street S.S.
Do.	Willesden Green S.S.
Do.	Brampton (Hunts) S.S.
Do.	Liverpool, Richmond S.S.
Do.	Leamington, Clarendon S.S.
Do.	Glasgow, Cambridge Street S.S.
San Salvador	Leith, Madeira Street S.S.
Kibokolo	Wimborne S.S.
Kiupese	Enfield, Totteridge Road Institute

Station.	Supported by
Bolobo	Leigh-on-Sea S.S.
Do.	Rushden, Park Road League of Ropeholders
Do.	Glasgow, Queen's Park S.S.
Upoto	Morden S.S.
Yakusu	Blackheath, Shooter's Hill Road S.S.
Do.	Camberwell, James Grove Mission.
Do.	Clapham, Grafton Square Ch.
Do.	Harlesden S.S.
Do.	Ilford, Cranbrook Road S.S.
Do.	Peckham, Rye Lane S.S.
Do.	West Green C.E.
Do.	Wimbledon, Norman Road S.S.
Do.	Devonport, St. Budeaux S.S.
Do.	Stroud, John Street S.S.
Do.	Church C.E.
Do.	Leicester, Rothley S.S.
Do.	Wellingborough Girls' Guild.
Do.	Hull, Central S.S.
Do.	Abercarn, League of Ropeholders.
Do.	Newport (Mon.), Charles Street P.W.B.
Do.	Motherwell S.S.
Do.	Stadskanal (Holland).

UNSPECIFIED.

Chiltenham, Cambay C.E.
 Kidderminster, Church Street S.S.
 Sheffield, Woodseats S.S.

PART III.**CONTRIBUTIONS**

TO THE

BAPTIST MISSIONARY SOCIETY

FROM APRIL, 1913, TO MARCH 31, 1914.

ANNUAL SUBSCRIPTIONS.

	£ s. d.		£ s. d.		£ s. d.
"III".....	2 2 0	Bible-class, 92, Tyrwhitt-		Conway, Mrs. Ilfracombe	1 0 0
Aoworth, Mr H.	1 0 0	road, St. John's, for		Corp, Miss, Congo*	1 0 0
"A. E. R.".....	50 0 0	<i>Mataiyah, Agra</i>	5 0 0	Cosh, Mr N.	2 0 0
"Africa".....		Bickham, Miss May	1 1 0	Couldrey, Mr W.	1 1 0
A Friend of Foreign		Biggs, Mr J. W. (2 yrs.)	1 10 0	Cox, Mr T., Luton*	
Missions.....	1 10 0	Billington, Rev A. and		Cross, Mr W. Mann*	
A. H. A.....	1 1 0	Mrs	1 0 0	Crowe, Miss	10 0
Aldis, Mrs J. A.	1 1 0	Birrell, Mrs M.	1 0 0	C. S. H. P., for <i>Bengali</i>	
Allen, Mrs E. P.*		Do., <i>W & O</i>	1 0 0	<i>School</i>	1 0 0
Allenby, Mrs, Congo	10 0	Blackgrove, Miss R. L.	1 0 0	Cumming-Brown, Mrs	
Allpress, Mr E.	1 0 0	Blckmore, Mr F.	10 0	C. K.	10 0 0
An Irish Friend, for		Blake, Mr Jno.*		Do., <i>W d O</i>	1 0 0
<i>three Evangelists,</i>		Blyth, Mr and Mrs C. S.	1 0 0	Cunnington, Miss E. ...	1 1 0
<i>Shantung, Sept. 30th,</i>		blyth, Mr P. A.	1 0 0	Curr, Mr H. D.	3 3 0
1914	32 0 0	Blyth, Mr and Mrs T. ...	2 0 0	Curtis, Mr E. C.	25 0 0
"Annie"	3 3 0	Blyth, Marjorie, Bernard		Outler, Mr Jonathan*	
Anonymous, for Rev		and Frank, for <i>Yakusu</i>	18 10	Dadd, Mrs	1 7 0
<i>A. E. Allen, Congo</i> ...	120 0 0	Bomford, Mrs J. H.*		David, Miss	10 0
Anonymous	1 0 0	Boyd, Mr E.	1 0 0	Davies, Rev B. V.	10 0
Arnold, Mr A. S.*		Brooks, Miss, Congo* ..		Davies, Miss R. B.	2 0 0
"Armside"	3 0 0	Brown, Miss E. J.	10 0	Davies, Miss M. H.,	
A Teacher	1 0 0	Brown, Mrs H. D.*		Bromyard	1 0 0
A Thankoffering	1 10 0	Brown, Mrs, for Congo		Davies, Mr T.	1 0 0
Bagg, Miss	1 0 0	<i>boy Muntu</i>	5 0 0	Davis, Miss*	
Baldwyn, Mrs E.	10 6	Bruton, Mr F. A., Mrs		D. G.	6 6 0
Ballantyne, Miss H. S. ...	10 0	<i>Wall's work, Rome</i>	10 0	D. G. D., Scotland, for	
Barnard, Mr W.	1 1 0	Bryant, Mrs S.	2 0 0	<i>Rani, Cuttack</i>	5 10 0
Barnes, Mr Theodore	1 0 0	Bult, Mr Alfred	1 1 0	"Dilys," A memorial,	
Barrie, Ex-Provost		Burnett, Miss	1 0 0	<i>Cuttack Orphanage</i> ...	1 0 0
Charles, for India... ..	5 0 0	Button, Mr and Mrs,		Dolling, Miss	2 0 0
Do., <i>China</i>	5 0 0	<i>W & O, 5s.</i>	15 6	Dolling, Misses L & F, for	
Do., <i>Congo</i>	5 0 0	Butcher, Miss L.	19 0	<i>Poki (Nsala), Wathen</i>	5 0 0
Barritt, Mr A. G. (2 yrs.)	4 8 1	Butterworth, Mr R. H.	2 2 0	Donkin, Mr H.	2 0 0
Batchelar, Mr Gaius	1 0 0	B. W. P.	1 0 0	Drew, Mr W.	5 0 0
Baverstock, Miss E.	10 6	Byerley, Miss C. M.	10 6	Drew, Mr W. J.	10 0
Baynes, Mr A. H., J.P. ...	5 5 0	Cable, Mrs*		E. O.*	
Baynes, Mrs A. H.	5 5 0	Cadby, Mrs*		Ecroyd, Mrs*	
Baynes, Mr N. H., M.A. ...	1 1 0	Castle, Mr J. F.	10 0	E. G., M. A. G., & A. S. G.	2 15 0
"B. E.," <i>Support of</i>		Chapman, Mr J. L.	3 3 0	Edminson, Miss	1 0 0
<i>Kapazi, Wathen</i>		Chivers, Mr John	100 0 0	Edmoues, Mr E.	5 0 0
Beaumont, Mrs	5 0 0	Do. (2 years)	200 0 0	Edwards, Miss	10 0
Beilby, Miss M. M., for		Christian, Miss J.	2 2 0	Elliot, Misses	6 0 0
<i>China and Congo</i>	1 0 0	Clarke, Mrs M. H., for		Ellison, Mr W.	10 0 0
Bennett, Mrs E.	4 4 0	<i>India, China, Congo</i> ...	6 6 0	Eynon, Mrs L., <i>Evange-</i>	
Berrill, Miss M. L.	13 0	Collett, Mr T.	1 0 0	<i>list under Rev H. J.</i>	
Berry, Mr and Mrs C. ...	10 6	Collins, Rev J.	10 6	<i>Thomas, Delhi</i>	10 0 0

* These subscriptions were not received up to the time of closing the accounts.

K

£ s. d.		£ s. d.		£ s. d.	
E. M. B., Hove	1 0 0	In Memory of February	1 0 0	Melrose, Mr R., for <i>Garro</i>	10 0 0
Ferguson, Rev E. and	15 5	25th, <i>Congo</i>	2 2 0	teacher	10 0 0
Mrs	2 0 0	In Memory of J. W. W.	1 0 0	Mickleth, Miss*	1 0 0
Fidler, Mr B. S.	10 0 0	In Memory of J. and	3 0 0	Minife, Dr W. C.	4 11 3
Fisher, Mr Peter	1 0 0	H. P. Green*	10 0 0	Mills, Mr W. Downes	1 0 0
Fisk, Rev E. E.	10 0	Innis, Mr L.*	10 0 0	Morton, Mr J. Campbell*	1 0 0
Fleeming, Mrs, Wolver-	10 0	Jackson, Rev G. W. and	3 0 0	Morton, Dr A. Stanford*	1 0 0
hampton	10 0	Mrs and family	10 0 0	Mowbray, Rev H. and	1 1 0
Forbes, Miss E. S.	2 2 0	Jackson, Mrs, Edin-	1 0 0	Mrs	1 5 0
Foryth, Miss H., <i>China*</i>	2 2 0	burgh	1 0 0	Muir, Mrs	5 0 0
Foster, Miss, Sabden	10 0	Do., W & O	3 0 0	Murrell, Rev J.	2 2 0
Frazer, Mr E. D.	10 0	Jackson, Miss E.	3 10 0	Nelson, Mr A.*	2 2 0
Frasier, Miss M. J.	10 0	Do., W & O	2 2 0	Nicholson, Mr E. B.	1 0 0
Freer, Mr F. A.	10 6	Jackson, Miss J.	1 1 0	Nicoll, Mrs W. W., <i>Bibles</i>	2 2 0
F. W., Cheshire	1 1 0	Do., W & O	1 1 0	for <i>India</i>	2 2 0
Gardiner, Mrs, Leaming-	5 0 0	Jacobs, Mr E. G.	1 0 0	Oakley, Mr H., J. P., for	1 0 0
ton	1 1 0	Do., for W & O	1 1 0	W & O	2 2 0
Do. for W & O	5 0 0	James, Rev W. Bowen*	1 0 0	Oakley, Mrs	1 0 0
Do., for <i>Congo Schools</i>	10 0	Jay, Mr and Mrs A. M.	1 1 0	Osborn, Miss A. F.	1 0 0
Gardiner, Mrs	3 10 0	Jeacock, Miss, for <i>N P</i>	3 0 0	Osborn, Mr A. H.	1 2 6
Gerken, Mr F. W., for	10 6	<i>Benjamin Sahu, Puri</i>	3 0 0	Palmer, T. and E.	12 0
<i>Congo Boy</i>	22 3 1	Johnson, Mr G. W., M.A.,	3 3 0	Parser, Rev J. and Mrs	1 10 0
Gill, Rev G. H.	2 0 0	C.M.G.	10 0 0	Patterson, Mr A.	2 5 0
Glazier, Mr E. G.	10 6	Jones, Rev R. and Mrs*	5 0 0	Payne, Miss Margaret	4 4 0
Glover, Miss J. M.	12 12 0	Jones, Mr T. L.	1 0 0	Phillips, Mr and Mrs	1 1 0
Goodbew, Mr H.	2 0 0	Jones, Miss E. M. W.,	1 0 0	T. W., and Family	5 0 0
Goodings, Mr J., and	5 0 0	<i>Girl, Wathen</i>	12 12 0	Pickard, Mr W.	1 1 0
family. <i>Work at Kin-</i>	1 0 0	J. S. and E. G. A.*	2 0 0	Pierce, Mr J. J.	1 5 0
<i>shasa</i>	1 0 0	J. M. W., Cheshire, for	5 0 0	Puer, Mrs and Miss*	14 0
Gowing, Miss	15 0 0	<i>Congo boy, Mopaka,</i>	1 0 0	Plummer, Miss E.	1 1 0
Goodman, Mr T.*	1 1 0	<i>with Rev W. L. For-</i>	2 0 0	Pope-Smith, Rev J. H.	1 5 0
"Grace and Mercy," for	5 0 0	<i>feitt</i>	5 0 0	"Pokesdown"	10 0 0
<i>Indian Evangelist</i>	12 12 0	Kent, Mr W.	1 0 0	Potter, Mr S., for <i>Banda</i>	10 0 0
Grayson, Mr E. J.	1 0 0	King, Mr S.	5 0 0	<i>Din Samuel, Bisi-</i>	10 0 0
Gregory, Miss M., in	1 4 0	Kirby, Miss	1 0 0	apur	10 0
Memory of the late	1 0 0	Kirtley, Mr G. C., for	10 0 0	Povey, Mr A., for <i>Congo</i>	10 0 0
Rev W. H. Stapleton...	1 0 0	<i>Borjima, Congo boy</i>	1 4 0	Pratt, Mr O. Wickenden	10 10 0
Griffiths, Miss*	10 6	Do., <i>Work at Bolobo</i> ...	1 0 0	(to prevent curtailment)	1 5 0
Griggs, Mr B.	1 0 0	Kitts, Mr J. G.	1 0 0	Pritchard, Miss O.	1 1 0
Gundry, Miss	1 0 0	Knight, Mr W. Dun-	10 6	Priester, Rev A.	10 6
Hall, Miss	1 1 0	can*	15 0 0	Pumphrey, Mr T. H.*	10 0 0
Hall, Rev H. A.	15 0 0	Knott, Mr and Mrs J. S.*	1 0 0	Rainbow, Mrs	5 0 0
Harbnd. Mr and Mrs W.,	1 0 0	Lancaster, Mrs G. H.	15 0 0	Rains, Mrs*	10 10 0
W & O	1 0 0	Larking, Mrs*	2 0 0	Ratcliff, Mrs, Cocker-	5 0 0
Hardy, Rev C. M., B.A.	1 0 0	Leadbeater, Mr Jos.	1 1 0	mouth	10 10 0
Harrison, Mrs E.	3 0 0	Lewellen, Miss	1 0 0	Raynes, Mr A. E.	1 0 0
Harris, Miss C. W., for	15 0 0	Lewis, Mrs	2 0 0	Read, Mr D. C.	4 0 0
<i>Miss Winner, Cuttack</i>	10 0	Lewis, Mr and Mrs F. T.	1 0 0	Rees, Mrs, Haverford-	5 0 0
Haward, Mrs	2 0 0	Do., W & O	10 0 0	west	5 0 0
H.B.P. <i>Student Shan-</i>	10 0	Lewis, Mrs E.*	12 6	Reynolds, Mr Thos.*	5 0 0
<i>tung College</i>	10 6	Lewis, Rev R.	1 1 3	Ridge, Mrs J. J.	2 2 0
Hawkes, Miss L.	1 1 0	Lewis, Rev T. and Mrs	4 4 0	Richardson, Mr J.	1 1 0
Faynes, Mr T., Bromley	12 0 0	Lewis, Miss L.	1 1 0	Rival, Rev C. & Mrs	1 0 0
Head Miss	20 0 0	Lincoln, Mr H.	1 0 0	Riley, Mr W. M.	1 0 0
Hepburn, Miss M. L.	1 0 0	Lister, Mr and Mrs	1 1 0	Robertson, Mr J.*	1 0 0
Hickman, Mr J. R.	5 0 0	L. H.*	1 1 0	Roberts, Miss E., <i>Congo</i>	10 0
Hill, Miss	1 5 0	Lobjoit, Mr and Mrs	10 6	Robinson, Miss M. F.	10 0
Hiller, Miss	3 0 0	E. W.	5 0 0	Do., <i>Congo</i>	10 0
"H. J."*	1 0 0	Lockhart, Miss*	5 0 0	Robin on, Mr W. W. K.*	10 6
H. M. B.	3 0 0	Longland, Rev F. and	5 0 0	Rogers, Miss M. L.*	25 0 0
H. M. D.	3 0 0	Mrs	5 0 0	Do., <i>China*</i>	25 0 0
Hoggan, Miss M.	1 0 0	Lovell, Miss	50 0 0	Rose, Mr A. A.	1 1 0
Holder, Miss	1 1 0	Lucas, Mr S.	15 15 0	Do., for W & O	150 0 0
Hoole, Rev Burford	1 0 0	Do. for <i>Congo</i>	1 0 0	Rowe, Rev F. P., M.A.	9 7 0
"Hope" <i>Missionary in</i>	3 3 0	Luntley, Mr P. H.*	1 0 0	Russell, Mr Joseph	1 0 0
<i>China*</i>	2 2 0	M., Mr W.	10 0 0	St. Paul's Missionary	1 0 0
Hope, Misses	10 0	Macbeth, Mr Alex.	10 0 0	Society	1 0 0
Hope, Mr and Mrs E. G.	3 3 0	Mackie, Mr D., <i>Congo*</i>	10 0 0	Sargent, Mr E. G.*	1 0 0
Horton, Mrs W.	1 0 0	Maconian, Mr A.*	10 0 0	Schiess, Mr E.*	1 0 0
Hughes, Mr Jas., <i>N.T.</i>	10 0	Manfield, Mrs	1 0 0	Scott, Mrs	2 2 0
<i>on Congo*</i>	3 3 0	Martin, Mrs, <i>Congo</i>	1 0 0	Scott, Rev J. G. & Mrs	2 2 0
Humphrey, Mr W. Bay-	10 0	Massey, Mrs E.	1 0 0	Scott, Miss E., for <i>Congo*</i>	1 0 0
man	25 0 0	McCrack, Mr A., <i>Work</i>	1 0 0	Scrivener, Miss R., for	2 0 0
Husband and Wife	1 0 0	<i>at Bopoto</i>	1 0 0	<i>Congo</i>	2 0 0
In Memoriam, Mr and	1 0 0	M. B.	4 0 0	Sears, Mr & Mrs, Hendon	2 0 0
Mrs C. B. Lewis	1 0 0	Medley, Rev E., F.A.			

* These subscriptions were not received up to the time of closing the accounts.

£ s. d.	£ s. d.	£ s. d.			
Shanks, Mrs, for <i>Kana</i> <i>under Mrs Bouskill,</i> <i>Congo</i>	5 0 0	Thomson, Mr G. B.	1 1 0	Weekes, Mr and Mrs Amos.....	1 0 0
"She whom Thou lovest," <i>Congo and China</i>	2 10 0	Thompson, Rev O.	15 0 0	Weekes, Mrs, for <i>girl in</i> <i>Boarding School,</i> <i>Colombo*</i>	1 0 0
Shorthouse, Mr E.....	5 0 0	Thompson, Mr W. C. ...	10 6 0	"West Kirby".....	1 0 0
Simms, Mr A. J.....	1 0 0	Thorn, Mr J.....	1 0 0	Weston, Miss.....	1 0 0
Skerry, Rev W. B. and Mrs.....	2 2 0	Thornnton, Miss M. E. ...	10 0 0	Weymouth, Mrs.....	4 4 0
Smith, Mr H. M.*.....	1 1 0	T. H. T., Harlington* ..	2 10 0	Wheeler, Mr R., J. P., Paris	5 0 0
Smith, Mrs Sutton.....	1 1 0	Toovey, Mr J. T.....	2 10 0	Whiteman, Mr F. G. ...	1 0 0
Smith, Mr H. R.....	10 0 0	town, Miss L. M.*.....	5 5 0	Whitmore, Miss.....	3 3 0
Smith, Miss Lydia.....	1 0 0	Tritton, Miss.....	5 5 0	Williams, Mr A.*.....	5 0 0
Smith, Mr W., <i>Orissa*</i> ..	5 5 0	Turner, Misses*.....	1 1 0	Williams, Rev C. H. and Mrs, Kasauli.....	5 0 0
Smith, Mrs Gurney.....	5 5 0	Twallin, Mr C. G.....	1 1 0	Williams, Miss N.*.....	1 1 0
Smith, Misses.....	12 6 0	"Two Friends," for <i>Rev</i> <i>A. G. Castleton, China*</i>	10 0 0	Willis, Miss.....	1 1 0
Smith, Mrs S. F., <i>Orissa</i>	10 0 0	"Two Friends".....	2 0 0	Windeat, Miss.....	2 2 0
Southall, Mr S.....	2 2 0	Tymms, Rev T. Vincent, D.D.....	3 3 0	Wishart, Mr John, for <i>Rev G. R. R.</i> <i>Cameron, Congo</i>	250 0 0
Sowerby, Mr E. J. (2 years).....	1 1 0	Unstead, Miss, <i>N. P.</i> <i>India</i>	13 0 0	Withers, Mrs H. S.*.....	2 2 0
Sprason, Mr J. A.....	2 0 0	Viney, Miss E. M.*.....	1 10 0	Wolfenden, Dr and Mrs	2 2 0
Steel, Miss.....	3 0 0	Walker, Mr Jas.....	1 10 0	Woolacott, Mr J. C.*.....	1 10 0
Stenner, Mr J.....	1 1 0	Wallis, Miss.....	1 1 0	Woolacott, Mr J. O.....	1 10 0
Summers, Mr E.....	4 4 0	Walders, Miss E.*.....	1 0 0	"W. T. S.".....	2 12 0
Swan, Mr W.....	1 3 0	Ward, Mr W., <i>Congo*</i> ..	1 0 0	York, Miss E., for <i>China</i>	1 0 0
Talbot, Miss G. C., <i>Congo boy Ngungi*</i>	2 0 0	Washbourne, Mr H.....	1 0 0	Do., for <i>Congo</i>	1 0 0
Tanewell, Rev G. R.....	2 0 0	Do., for <i>N. P.</i>	1 0 0	Do., for <i>India</i>	1 0 0
Tarring, Sir Charles and Lady.....	3 3 0	Wates, Mr R. L.....	5 0 0	Under 10s.....	5 12 7
Taylor, Mr A., <i>Kasamiya,</i> <i>Agra</i>	3 2 0	Watkeys, Mr T.....	10 0 0		
Do., Christmas Box ...	10 0 0	Watkin, Mr B.*.....	2 2 0		
Taylor, Miss R. E., South- port.....	1 0 0	Watkins, Mr and Mrs B. J.....	2 2 0		
		Watts, Mr J. Henry.....	4 0 0		
		Webb, Mr W. T., M.A.....	2 2 0		
		Webley, Mr J., Mount Eden, N.Z.....	1 0 0		

£2,014 13 5

* These subscriptions were not received up to the time of closing the accounts.

DONATIONS.

£ s. d.	£ s. d.	£ s. d.			
"14, Madra Park, Tun- bridge Wells," box ...	10 0 0	A Friend, Hampstead ..	1 0 0	A North Country Friend	1 5 0
'18 xi.8').....	23 0 0	A Friend, Dundee.....	5 0 0	Archibald, David, <i>Miss</i> <i>Patterson's Work, San</i> <i>Salvador</i>	15 0 0
A., <i>China</i>	250 0 0	A Friend of Missions... ..	11 0 0	Asi ray, Mrs.....	10 0 0
A. B.....	14 0 0	Ager, Mr and Mrs.....	15 0 0	A Teacher.....	16 3 0
Anonymous.....	100 0 0	A Hindu Friend.....	15 0 0	A Tenth.....	5 5 8
A. B., Anonymous.....	100 0 0	Allen, Rev A. E.....	3 3 0	A Thankoffering.....	10 0 0
A. B. C.....	20 0 0	All Nations M. U. Rev G. J. Wilkerson's Work, <i>Congo</i>	10 0 0	Atkinson, Miss.....	2 0 0
A. E. R., <i>India</i>	50 0 0	A. Lover of Missions, Leicester.....	4 0 0	Austin, Mrs.....	1 0 0
A Birthday Gift.....	10 0 0	A Missionary Box.....	10 0 0	"Austral," <i>Rev T. Richard's</i> <i>Native Helper</i>	120 0 0
Acworth, Mr H.....	1 0 0	A Morsel from the Office Boy.....	5 0 0	B., Winton (box).....	1 3 0
A Country Deacon.....	2 0 0	A. M. S., Plumstead.....	1 0 0	B. B.....	10 2 0
A Debtor.....	8 10 4	Anderson, Mr B.....	3 0 0	B. G. S., Oxon.....	10 8 0
Adie, Mrs, for <i>Dr. Bahne's</i> <i>Work</i>	5 0 0	An Echo of Swanwick.....	10 0 0	Banks, Mr M.....	1 0 0
A Friend, <i>China</i>	500 0 0	An Irish Friend.....	1 0 0	Barnard, Rev J. H.....	1 0 0
A Friend.....	95 0 0	Anon., <i>China</i>	1 0 0	Do., <i>Congo</i>	5 0 0
A Friend.....	18 0 0	Anon.....	1 0 0	Barrett & Brown, Misses	10 0 0
A Friend, <i>Congo</i>	10 0 0	Anon.....	1 0 0	Barritt, Mr W.....	10 6 0
Do., S. H., <i>G. W.</i>	6 0 0	Anonymous Friend, <i>Hos-</i> <i>pitality Friend</i>	60 0 0	Barne, Mr A. E.....	2 0 0
A Friend.....	10 0 0	Anonymous, <i>Motor Boat</i> <i>"Dacca"</i>	40 0 0	Do., <i>Congo</i>	1 0 0
A Friend.....	5 0 0	Anonymous.....	50 0 0	Beckinsale, the late Miss J., per Zenans Mission, for <i>Sian-fu Chapel</i>	50 0 0
A Friend.....	2 0 0	Anonymous.....	16 10 0	Believer.....	2 0 0
A Friend.....	1 1 0	Anonymous.....	2 0 0	Bell, Mrs (boxes).....	1 0 0
A Friend.....	1 0 0	Anonymous, Damerham	1 0 0	Best, the late Mr W.....	6 0 0
A Friend.....	1 0 6	Anonymous, <i>China</i>	2 10 0	Bible Translation	1,449 12 9
A Friend, <i>Magic Lantern</i> for <i>Rev R. C. Sarkar</i> ..	10 0 0	Anonymous.....	2 10 0	Society.....	1 2 6
A Friend, for <i>Le Guillot</i> <i>School, Brittany</i>	10 0 0	Anonymous.....	10 0 0	Binstead, Mr J.....	1 2 6
				Bird, Mr and Mrs.....	10 0 0

k*

£ s. d.			£ s. d.			£ s. d.					
Birkinshaw, Mrs. <i>Chinese boy Room See Dzer</i>	6	0	0	E. P., Dover, <i>Gospels for China</i>	10	0	Howard, Sir Frederick	100	0	0	
Blake, Mr A. C.	20	0	0	East street Baptist Sun- day School	1	0	0	Howard, Mrs M., <i>East Bengal Baptist Chapel, Narayananj</i>	15	0	
Bobbins, Miss	1	0	0	Eatough, Mr O.	10	0	0	Hoxley, H.	10	0	
Bosworth, Miss (box)	12	0	0	Ebury Mission (collection)	1	1	0	Humphrey, Mr and Mrs E. C.	1	0	0
Brown, Mrs	1	0	0	Edwards	1	0	0	Humphreys, Mrs (trading)	1	0	0
Brown, Mrs, Ayr.	5	0	0	Ellis, Mr H. O. (Family box)	1	0	0	Hunt, Miss M. Dixon (box)	10	0	0
Brown, Rev E. H., <i>Le Guilly School, Brittany</i>	3	0	0	Ellis, Mr J. W.	10	6	0	"In Loving Memory of dear Father & Mother" (<i>China 10/6, India 10/0</i>)	1	1	0
Brown, Mr W. G., J.P.	2	0	0	Ell son, Miss	10	0	0	"In Memoriam," Kirkcaldy	5	0	0
Brück, Miss H. J.	18	0	0	Etham College	4	9	1	"In Memoriam, Naomi Blakely Walker"	1	0	0
Burrett, Mr G.	1	0	0	Ewing, Mr Andrew	20	0	0	"In Memory of Meeting at Albemarle Church, Scarborough"	10	0	0
Burton, Miss, <i>Italy</i>	5	0	0	Evernden, Mrs (box)	1	5	0	J. A. M.	5	0	0
C. A. N., S. Petherton	17	7	0	F. B., H. C. S.	5	0	0	J. and A. M., <i>China</i>	2	0	0
C. C.	10	0	0	F. G. C.	10	0	0	J. K.	10	0	0
Do., <i>W & O</i>	10	0	0	F. & M. M., Steep Lane	4	0	0	J. S.	2	0	0
C. O. S.	6	5	6	F. Z. S. Congo	1	5	0	J. S. B.	2	10	0
C. R. L. <i>China</i>	5	0	0	Ferguson, Mrs, <i>Colombo School</i>	50	0	0	J. S. H.	1	0	0
Callieu, Mrs A.	5	0	0	Figg, Mrs	3	0	0	John, Mr	10	0	0
Campbell, Rev J. A.	2	0	0	"For His Sake"	1	0	0	Johnstone, Mr J. W.	2	0	0
"Canada"	13	2	6	Forsyth, Mr H., <i>China</i>	1	2	6	Jones, Mrs Tom	1	0	0
Carr's Mendip Hydro	1	2	6	Foster, Mr C. F., J.P., <i>W & O</i>	25	0	0	Jones, Mr D. A.	10	0	0
Chaudier, Miss, <i>New Year's Gift</i>	1	0	0	Do., <i>Mr Price's New School, Jamaica</i>	10	0	0	Jones, Mr M. R.	10	0	0
Chard, Mr C.	10	0	0	Franklin, Miss A. (box)	2	0	0	Keely, Miss A. M. H.	2	2	0
Chesterman, Mr and Mrs W. S.	5	0	0	Friend, Bristol, <i>Mr Millman's Work, Congo</i>	1	0	0	Keovil Mrs	1	0	0
Children's Special Service Mission, Biringhton	1	5	0	Friends at Hill View	10	0	0	Kel y, Rev E.	13	3	0
Clarke, Mrs, "In loving memory"	5	0	0	G. A. C., <i>Congo</i>	1	0	0	King Edward Institution, <i>Congo children under Miss Shead</i>	10	0	0
Clarke, Mr H.	10	0	0	Do., <i>China</i>	1	0	0	Kirby, Miss	8	0	0
Clark, Mr Joseph	30	0	0	Gleazer, Mr J.	1	1	0	L. C.	1	10	0
Cockbill, Miss M., and E. S. C.	3	7	0	Glen-Coats, Sir Thomas, <i>Bart, Motor Boat</i>	101	10	0	Ladies' Negro Friend Society, <i>Congo Schools</i>	4	0	0
Collier, Miss K. (box)	2	17	4	Glover, Mr J. Howard	5	5	0	Laird, Mr N. P.	10	0	0
Comer, Mr C. H. (box)	10	8	0	Grant, Miss I.	2	11	6	Lance, Mr H. W.	1	0	0
Commis, Mr S.	1	0	0	"Grateful H. B."	1	0	0	Lane, M. S. M., <i>Bible Class, Mr and Mrs Henderson</i>	1	1	0
Contents Box No. 7	11	0	0	Gray, Miss	1	0	0	Smith's work <i>Tai Chow</i>	1	1	0
Cook, Miss M. E. (box)	11	0	0	Greening, Mr J. H.	18	6	0	Laurie, Mr G. H.	2	2	0
Cook, Miss R. F.	11	0	0	Griffiths, Mr J.	1	0	0	Lectures and Loan Dept.	61	0	10
Cook, Rev J. L.	2	0	0	Griffiths, Mr D. J.	1	0	0	Do., (<i>Sales</i>)	8	14	9
Cook, Miss	15	0	0	Grimwood, Mrs (box)	15	0	0	Lee, Mr Robert, <i>Bible Class</i>	10	6	0
Cooper, Mr and Mrs	10	0	0	Grugeon, Mr P.	10	0	0	Lewis, Dr. S. Judd, <i>Students work</i>	1	0	0
Cope, Miss	3	0	0	Guy, Miss, <i>Nottingham</i>	2	0	0	Lewis, Mr E. B., <i>Organ for Miss E. Evans</i> , <i>Ceylon</i>	1	0	0
Cork, Miss E., <i>In reverential memory of the late K. M. L. S.</i>	2	0	0	H. B. P., <i>Shantung Scholarship Fund</i>	3	0	0	Lewis, Mr R.	1	0	0
Cox, Miss M. G., <i>Congo</i>	15	5	0	H. D. B.	8	10	0	Lewis, Mr J.	1	0	0
Craven, Miss Bradford	1	0	0	H. G., <i>Liverpool</i>	8	0	0	Liddell, Mr A. J.	1	0	0
Crawford, Mrs	17	3	0	H. H. K.	10	0	0	Lloyd, Mr T.	2	2	0
Cripps, Miss D. (box)	14	0	0	H. S. F.	10	0	0	Long, Mrs (box)	12	0	0
Crossley, Mrs (the late)	100	0	0	Harris, Mr A. G. (blessing box)	1	14	0	Lorden, Mrs (box), <i>Work at Stanfu</i>	18	0	0
Crozier, Rev W. G.	1	0	0	arr., Mr and Mrs Mott	5	0	0	Love, Mrs, <i>Thanksgiving</i>	10	0	0
D. E., <i>Fenbrookshire</i>	5	0	0	Hatfield, Mr. D.	3	8	0	Lusk, Mr J., <i>Congo</i>	12	0	0
Daintree, Miss D. T.	5	0	0	Hatherleigh Trust	1	17	2	"M., <i>India</i>	250	0	0
Dalgrea, Mr W.	10	0	0	Hawkes, Mr. F.	10	0	0	M. E.	2	0	0
Davies, Rev D. C., <i>Bull at Yalamba</i>	1	0	0	Hedges, Miss	15	0	0	M. E. J., <i>W & O</i>	2	0	0
Davies, Mr D.	19	0	0	"Helper"	1	0	0	"M. H."	5	0	0
Davies, Mr H. H.	10	0	0	Do. (box)	1	3	3	Masalpina, Sir George W., <i>LL.D., Bell for Puri Chapel</i>	12	10	2
Davies, Mr W.	10	0	0	Hewett, Miss	1	0	0	Medical Mission Auxili- ary	7,122	0	8
Davies, Mrs	15	0	0	Hiehle, Mr F. E., <i>Il Seminare</i>	10	0	0	Do., <i>China Hospital Buildings</i>	3,094	7	7
Davies, Mr & Mrs G. (box)	1	0	0	Higgs, Mr F.	5	0	0	Do., <i>Dr. Batine's Work, China</i>	85	0	0
Davis, Mr A., <i>Congo</i>	1	1	0	Hogg, Mrs, and friends	5	11	0	Missionary Box	10	8	0
Davis, Mr J. T.	16	0	0	Houghton, Mr W. C.	10	0	0	M. L. R., <i>China</i>	2	6	6
Davison, Mrs	15	6	0	Home for Working Girls in London, per Mr John Shrimpton	8	12	1				
de Bussett, Mrs (Children) <i>for Ling Te and China School</i>	2	2	6	Horace and Marianne, <i>Wembley</i>	2	17	8				
Dobson, Miss Grimsby	1	0	0								
Dodd, Mrs A. (box)	16	8	0								
Dodds, Mr A.	4	0	0								
Doggart, Mr A. R.	25	0	0								
Donald, Rev W.	1	1	0								
E. L.	1	0	0								
E. O.	2	0	0								

£ s. d.		£ s. d.		£ s. d.	
McKay, Mr A., N. P.	1 0 0	Readers of <i>The Life of Faith</i>	4 5 0	Tinsley, Miss, <i>Lantern slides</i>	1 6 0
Mackay, Mr J.	10 0	Redworth, Mrs (box)	1 15 0	Tomes, Mr E.	11 6
McLaren, Miss	1 0 0	Reed, Mr and Mrs T.	1 11 0	Toone, Mr & Mrs J. R.	2 10 0
Madeley, Rev F., M.A.	3 0 0	Rees, Mr W.	10 0	Tozer, Mr O. W. (<i>Congo, 10s.</i>)	2 0 0
Mal. Ill. 10	1 0 0	Regent's Park College, <i>Regent's Park Hall, Dacca</i>	75 0 0	Tratman, Miss M. S. <i>Rome</i>	10 0
Mann, Miss G. M., <i>China</i>	1 0 0	Do., <i>Work amongst Students, Tai Yuan Fu</i>	17 10 0	Tresidder, H. G. & M.	10 0
Maret, Mr and Mrs, <i>China</i>	1 0 0	Reid, Mrs, Collected by, <i>for Mission Schools, Jessore</i>	6 0 0	Tritton, Miss, <i>Bible Class for Work in South Lushai</i>	1 5 0
Marshall, Mr G. G.	1 12 0	Reynolds, Mr F. H.	1 1 0	Trustees of the late Mr W. H. Gausson	50 0 0
Mathewson, Mr W., <i>Motor Boat, Dacca</i>	40 0 0	Reynolds, Mr T.	1 0 0	Turner, Mr & Mrs J. S.	5 5 0
May, Mr E. M.	5 0 0	Robinson, Rev F. E., <i>Kingston School, Jamaica</i>	1 0 0	Two Friends, In remembrance of <i>K.M.E.S., Italy</i>	1 0 0
Mayhew, Mr H.	1 5 0	Rogers, Mr B.	2 0 0	"Two Missionaries" <i>Support of Rev J. C. & Mrs Harlow, China</i>	169 0 0
Mickletham, Miss E. E.	2 2 0	Rogers, Mr W.	1 11 6	"Typo"	20 0 0
Morris, Mr H. H.	2 2 0	"Rosebery Park", N. P.	1 0 0	Vaughan, Mr J. E.	20 2 0
Murton, Mr T. P., <i>Congo</i>	2 2 0	Ross, Mrs C.	1 0 0	Venis, Dr H. Carey	3 3 0
Nicholas, Mr B.	15 15 0	S. E. G.	4 0 0	Do., <i>New Year's Offering</i>	3 0 0
Norton, Miss A. (<i>Bible Class</i>), <i>Outback Orphanage</i>	5 0 0	S. M.	2 10 0	"W." <i>Bermuda</i>	1 0 5
No. 43, <i>Congo</i>	2 10 0	S. N. E.	10 0	W. J.	10 0
No. 43, <i>India</i>	1 5 0	S. P. W., per Mrs Kerry	10 0	W. J. B.	50 0 0
No. 43, <i>China</i>	1 5 0	Sadler, Mr J.	1 1 0	Ward, Mr S. J.	10 0
Oakley, Miss	5 0 0	Sale of Jewellery	2 5 6	Ward, Mr W., <i>Felixstowe, Congo</i>	1 0 0
Office Box	18 3	Sale of Ring	3 4 0	Warton, Mr A., <i>Le Guilly, Brittany</i>	10 0
Ozle Mews Christian Institute Sunday-school, <i>Work on Congo</i>	2 2 0	Seef, Mr W.	1 0 0	Washbourne, Mr H., <i>NP</i>	1 0 0
Owen, Mrs	1 0 0	Shani Missionaries	141 10 0	Watkins, Miss L.	10 0
Oxley, Mr J. S.	1 0 0	Shaud, Miss	2 0 0	Watts, Mr J. W.	15 0 0
Palm, Mr H. A.	1 0 0	Sheffield, Mr.	1 0 0	Wellwisher, <i>Congo</i>	1 0 0
Papworth, Miss	10 0	"She loved the Heathen"	5 0 0	White, Mrs., "Eighty Club"	13 2 6
Parker, Mr A. J., <i>Canada</i>	1 12 2	Smith, Mr D. F.	3 3 0	Williams, Mr H., <i>Indian Famine Fund</i>	10 0
Pastor's College	4 0 0	Society of Endeavouring Christians, <i>Rev J. B. Radley's work, Ceylon</i>	3 5 0	Wilson, Mr & Mr C. M.	5 0 0
Peckham Society of Endeavouring Christian's <i>Work in Ceylon</i>	2 0 0	Spear, Mrs (Thankoffering)	10 0 0	Wilson, Mrs C. M. (<i>Drawing-room Sale of Work</i>)	5 0 0
"Pemberton"	3 10 0	Spice, Mrs, <i>China</i>	1 1 0	Wilson, Mr J. W.	10 0
Pickard, Mr W. (<i>Donation and box</i>)	2 6 0	Surgon, Rev T.	1 1 0	Winter, Mrs.	1 1 0
Plumbridge, Miss E.	1 0 0	Spurr, Mr W. H. (<i>W & Osa, G W 5s.</i>)	2 10 0	Woodcock, Mr J. S.	10 0
"Pokesdown"	3 15 0	Staring, Miss	1 0 0	Woodcock, Misses	12 0
Pontypridd, Lord	25 0 0	Staveley, Miss E. H.	10 0	Woodhams, Mr (box)	10 8
R. B.	10 0	Stevenson, Mr T. T.	20 0 0	"Xmas Gift to my Saviour"	10 0
R. W. W. S.	8 15 7	Stockw II, Mr T.	5 0 0	X. Y. Z.	10 6
Radley, Miss E. E., and Members, <i>Work in Ceylon</i>	1 5 0	Stoneclake, Rev A.	5 0 0	Y. P. D. (<i>Sale of Stamps</i>)	18 12 0
Rawdon College	9 0 0	"T.", <i>Africa</i>	25 0 0	Under 10s.	32 5 2
Rawlins, Mr G.	10 6	Thankoffering for holiday Thankoffering, <i>Orieton</i>	1 0 0		
Readers of <i>The Christian</i>	53 17 6	The Executors of the late Mr J. B. Mead	3,500 0 0		
Do., <i>Rev J. T. MacDonald's Work, Russell Khonda</i>	10 0	Thomas, Mr B.	10 0		
Do., <i>In Memory of A. Wilkinson and A. Long, Russell Khonda</i>	5 0 0	Thompson, Rev S. F. and Mrs.	5 0 0		
Readers of <i>The Sunday at Home</i>	2 0 0	Thomson, Mr G. B. (box)	1 8 7		
		Three Friends, <i>Britany</i>	1 10 0		

£19,352 3 8

DONATIONS FOR DEBT.

£ s. d.		£ s. d.		£ s. d.	
68.252	5 0 0	A Friend	5 0 0	Aldis, Miss A.	1 0 0
A.	1 1 0	A Friend	5 0 0	Allenby, Mrs	1 0 0
A Baptist Nurse	10 0	A Friend	10 0	Angus Misses	6 0 0
Abel, Mr and Mrs A. T.	2 0 0	A Friend	10 0	An Old Age Pensioner	10 0
A.C.	3 0 0	A Friend of F. M.	1 0 0	Anon.	2,000 0 0
A Congo Missionary and Wife	3 3 0	A Friend, <i>Abergavenny</i>	2 2 0	Anonymous	250 0 0
A Debtor	2 15 0	A Friend, <i>Norwich</i>	1 0 0	Anonymous Friend in China	50 0 0
Afric	10 0	A Friend, <i>Scotland</i>	5 0 0	Anonymous	60 0 0
A Friend	1 0 0	A Friend, <i>West Croydon</i>	1 0 0	Anonymous	5 0 0
A Friend	50 0 0	A Friend, <i>Worthing</i>	18 0 0	Anonymous	5 0 0
A Friend	50 0 0	Ager, Mr and Mrs	10 0	Anonymous	5 0 0
		Albrey, Mrs C.	1 0 0		

£	s.	d.	£	s.	d.	£	s.	d.			
Anon.	1	0	0	Fisher, Mr P.	5	0	0	McGill, Rev A.	1	0	0
Anon.	1	0	0	Fisk, Mrs.	1	1	0	Micklem, Mr N., K.C.	2	0	0
Anon.	10	0	0	Foster, Miss A. J.	50	0	0	Mull, Rev A. G.	2	1	0
Anon.	10	0	0	Foster, Mr C. F., J.P.	1,865	0	0	Moore, Rev D. H.	1	0	0
Anon.	10	0	0	Fotheringham, Mrs.	1	1	0	Morgan, Mr D. L.	1	0	0
Anon.	10	0	0	Freer, Mr F. A.	10	0	0	Morrall, Mr J.	10	6	0
Anon.	10	0	0	Glencoots, Sir Thomas,				Motson, Mr G.	1	1	0
Anon., Rochdale	10	0	0	Bart.	200	0	0	Noble, Rev P.	2	0	0
Anon., West Croydon	2	0	0	Ginn, E v J. W. and Mrs	5	0	0	O.	100	0	0
Anonymous, per Dr				G. H. P.	5	0	0	Olney, Mr H. K.	13	13	0
Glover	10	0	0	Goodman, Mrs.	2	0	0	Parker, Mr A. J.	1	1	0
Anonymous Friends, per				Graham, Mr C.	10	0	0	Passive Resister	3	6	0
Sir Geo. Macalpine	500	0	0	Graham, Rev C. H. G. and				Paterson, Miss	10	6	0
Asldown Mrs	2	2	0	Mrs	5	0	0	Payling, Miss.	1	1	0
Aspray, Mrs	10	0	0	Grant-Jackson, Mr.	10	0	0	Pearce Gould, Sir Alfred,			
A Thankoffering	50	0	0	Grateful	25	0	0	K C.V.O.	200	0	0
A Thankoffering	1	0	0	Green, Misses	1	0	0	Pearce-Gould, Mr A. L.	5	0	0
A Thankoffering	10	0	0	Greenhough, Rev J. G.,				Penny, Mr T. S., J.P.	10	0	0
Attenborough, Mr J.	2	2	0	M.A.	10	0	0	"Peterborough Baptist"	10	0	0
B.	1	0	0	Greenstreet, Mrs.	2	0	0	Pontifer, Mr.	1	1	0
Bailhache, Sir Clement M.	20	0	0	Griffiths, Mrs J.	1	0	0	Price, Mr C.	10	0	0
Baines, Miss E.	10	6	0	Griffiths, Rev T.	10	6	0	Price, Mr E. Steane	50	0	0
Barran, The Dowager Lady	10	0	0	Groat, Mr J. V.	10	0	0	Priestley, Mr J. G.	1	0	0
Barrow, Sir R. V.	50	0	0	Gurney, Mrs.	3	3	0	Randles, Mr C.	1	1	0
Barry, Mr S.	19	6	0	Hainsworth, Mrs.	1	1	0	Reid, Rev and Mrs. J.	2	0	0
B. C., Manchester	10	0	0	Hale, Rev F. W.	2	2	0	Renton, Mrs	2	10	0
Bell, Miss, Congo	10	6	0	Hardy, Rev C. M., B.A.	1	0	0	Riley, Mr W.	10	0	0
Blanshard, Mr W. N.	1	0	0	Harriss, Rev W.	10	0	0	R. M. W.	5	0	0
Blomfield, Rev W. E.	1	0	0	Harriss, Miss, Edinburgh	2	17	0	Roberts, Rev A. T.	2	0	0
Boorman, Mr B. P.	5	0	0	Hawkes, Mr J.	3	0	0	Roberts, Mr R. G.	5	0	0
Borat-Smith, Rev F. F.	2	2	0	Hayward, Mr. J. J., M.A.	1	0	0	Robertson, Mr and Mrs			
Bright, Sir Joseph	10	0	0	H. D. B.	10	0	0	A. C.	1	0	0
Brighton, Mrs	10	0	0	H. B. H.	10	0	0	Robinson, Mr E., J.P.	500	0	0
Briscoe, Rev J. T.	1	1	0	"Helper"	1	0	0	Robinson, Miss M. F.	1	0	0
Broccke, Rev W.	3	0	0	Heburn, Miss S.	10	0	0	Robinson, Mrs P.	15	0	0
Brown, Dr and Mrs	1	0	0	Heburn, Sir T. H.	5	0	0	Rogers, Miss	5	0	0
Bunker, Mr J.	2	2	0	Higgs, Mr G.	2	0	0	Russell, Mr Joseph	25	0	0
Butlin, Rev J., M.A.	11	1	0	Holmden, Mrs S. N.	1	0	0	R. W. W. S.	1	16	6
Burgess, Mr J.	5	0	0	Hope, Misses	2	2	0	Sale, Mr S. G.	10	0	0
Burt, Mr W.	5	0	0	Hopwood, Mr G. E.	5	0	0	Sarret, Miss N. K.	1	0	0
Cave, Mr A.	1	1	0	Hornsey, Mr E. H.	10	0	0	Schies, Mr E.	10	0	0
C. E. W.	1	0	0	Horsfall, Sir John C.,				Scholefield, Mr J. W.	10	0	0
Chesterman, Mr and Mrs	5	0	0	Bart.	500	0	0	"Scotland"	1	0	0
Chick, M. S.	5	0	0	Howlett, Mr J. G.	10	0	0	Scott, Mr D. M.	8	0	0
Clark, Mr C. E., J.P.	5	0	0	Hunt, Mr W.	4	4	0	Scott, Miss	5	0	0
Clark, M. Jas.	100	0	0	Hurrell, Mr H., J.P.	25	0	0	Shaw, Rev N. H. and Mrs	5	0	0
Clarke, Mr D., J.P.	20	0	0	Hurst, Miss R.	10	0	0	Shaw, Miss	1	0	0
Cloud ley, Mr J., J.P.	5	0	0	Husband and Wife	1	0	0	Shepherd, Mrs	5	0	0
Cockhill, Miss M.	10	0	0	"In Memoriam, F.W.B."	6	0	0	Shields, Rev J. and Mrs.	10	0	0
Cockett, Mr J.	1	1	0	Innis, Mr Lewis	2	0	0	Shiple, Mr. and Mrs.	10	0	0
Cocks, Mr and Mrs	2	2	0	J. and A. M.	1	0	0	Smith, Mr H. B. A.	2	2	0
Colman, Sir Jeremiah	20	0	0	Jackson, Miss F. E.	10	0	0	Sturrock, Rev A. G. and			
Cook Miss J. L.	2	0	0	Jarrett, Rev A. J.	1	0	0	Mrs	5	0	0
Cope, Mrs, In Memoriam	10	0	0	Jarry, Rev F. W.	2	0	0	Simmons, Mrs and Miss	2	2	0
Cory, Mr E.	10	0	0	J. B., Devonport	10	0	0	Smallwood, Mrs	5	0	0
Cumming - Brown, Mrs				J. H., Hereford.	1	1	0	Smith, Mr A.	10	6	0
C. E.	4	0	0	Jones, Mr E.	1	0	0	Smith, Mrs Henderson	6	0	0
Daintree, Mr J. T.	10	0	0	J. T., Dundee	5	0	0	Smith, Mrs Lepard	5	0	0
Daintree, Mrs J. D.	5	0	0	Kent, Mr W.	10	0	0	Sneesby, Rev J.	1	1	0
Davies, Mr T.	10	0	0	Kerry, Mrs.	1	0	0	Southwell, Miss E. E.	4	0	0
Davies, Rev W. E.	1	1	0	Knight, Rev J. J.	1	0	0	"Spikenard"	50	0	0
Dawson, Rev C. C.	2	10	0	Lacey, Rev L. and Mrs	8	8	0	Spurrter, Rev E.	10	0	0
Debtors, Glasgow	1	5	0	Lardner, Mr W. S.	20	0	0	St. Albans	1	0	0
Deidrichs, Mr F.	1	1	0	Leachman, Mr G. B.	350	0	0	Stevenson, Mrs.	1	1	0
Dodd, Miss.	2	0	0	Leete, Mr Joseph.	5	0	0	Stiff, Mrs	2	2	0
Donkin, Mr H.	1	0	0	Lever Bros., Ltd (China)	25	0	0	Stonelake, Rev A.	3	0	0
"Doug as"	10	0	0	Lewis, Mr R.	1	1	0	Stinger, Mr H. E.	2	2	0
E. B., Belfast.	10	0	0	Lockhart, Mr B.	1	1	0	"The Skinner Family"	10	0	0
Edmondin, Miss.	10	0	0	Macalpine, Sir G. W.	500	0	0	Thomas, Miss D.	10	0	0
Edmonds, Mr E.	2	0	0	Mc L. C.	10	0	0	Thompson, Mrs	5	0	0
Ellison, Rev J. and Mrs	2	0	0	Maclean, Misses	10	0	0	Thompson, Mrs	1	0	0
Ellis, Mr J. W.	10	0	0	Madeley, Mrs (Sale of				Thornton, Mrs.	10	0	0
E. O.	1	0	0	Embroidery)	2	0	0	Timpson, Mr W.	10	10	0
E. W.	5	0	0	Mansfield, Mr and Mrs A.				Toone, Mr C. G.	10	6	0
Fairburn, Mr H. J.	1	1	0	C.	20	0	0	Town, Mr John. J.P.	10	0	0
Farrer, Miss L. A.	2	10	0	Matthews, Mr. E. J.	18	2	0	Tozer, Mr. O. W.	1	1	0
Ferguson, Hon John	10	0	0	M. M. D.	8	0	0	Two Friends	10	0	0
Field, Miss A. M.	1	0	0	Mathewson, Mrs	5	0	0	Upton-Davis, Rev J., B.A.	1	0	0

£ s. d.		£ s. d.		£ s. d.	
Venis, Dr H. C.	10 0	Williams, Rev C. H. and		Wright, Mr T.	50 0 0
"Vow and Pay"	5 3 0	Mrs	1 0 0	Wykeham	3 17 6
Warren, Mr E.	10 0	Wilson, Mrs C. M. (Sale		X. Y. Z.	20 0 0
Watson, Miss M.	1 0 0	of Work)	5 0 0	Young, Mrs T.	5 0 0
Watson, Mrs	1 0 0	Wise, Miss E. J.	10 5	Under 10s.	14 13 6
"West Kirby"	1 0 0	Wood, Sir Edward	20 0 0		
Wheeler, Mr C. H.	10 0	Wood, Rev J. R.	7 0 0		
Wheeler, Mr R.	12 6	Woolacott, Mr J. O.	2 2 0		
Wherry, Mr Alderman	20 0 0	Woolacott, Mr J. C.	5 0 0		
Whiteley, Mr T.	25 0 0	W. P.	1 0 0		

£8,575 14 5

"GIFT WEEK" DONATIONS.

£ s. d.		£ s. d.		£ s. d.	
A. F.	10 0	Fidler, Mr B. S.	12 6	"Nemo"	3 0 0
A Friend	1 1 0	Figg, Mr E.	1 0 0	O. E.	14 0
A Friend	1 1 0	Foster, Mr and Mrs C. F.	1000 0 0	"One who loves the work	
A Friend	1 0 0	Frame, Rev W. B. and Mrs	5 0 0	of Foreign Missions"	1 0 0
Aged Widow	10 0	Freer, Mr F. A.	5 0 0	Page, Miss A. E.	2 2 0
Allpress, Miss	10 0	"Friends at 12, Merchiston		Parker, Mrs	2 2 0
Anon., Worthing	1 0 0	"Bank Gardens"	1 3 0	Petre, Miss	1 0 0
A Thankoffering	1 0 0	Friends, per Mr E. S.		R. J. M. "Eighty Club"	13 2 6
"A Week's Wages"	1 0 0	Dipple	2 6 0	Rains, Mrs.	10 0 0
"Baptists at Carey Hall"	1 4 5	Fullerton, Rev W. Y.		Reed, Mr and Mrs James	1 1 0
Barker, Mrs	5 0 0	(advertising "Gift Week")	20 0 0	Reid, Mr D., Junr.	10 0
Barran, Sir John, Bart., M.P.	5 0 0	Gammage, Mr A. H.	10 0	Regent's Park College	1 13 0
Barras, Mrs	1 1 0	Geer, Mr and Mrs	10 0	Rice, Rev W. E.	1 1 0
Bax, Mr A.	1 0 0	Gotch, Mrs W. H.	1 0 0	Robertson, Mr J.	1 1 0
Baynes, Mr A. H., J.P.	25 0 0	Graham, Rev R. H. C. and Mrs	1 0 0	Sears, Mr R. E.	10 0
Brock, Mr and Mrs and daughter	11 6	Graves, Mr Jas.	16 0	Shaw, Rev N. H. and Mrs	10 0 0
Brown, Rev A. G.	10 0 0	Greening, Mrs	2 0 0	Skerry, Rev W. H. and Mrs	1 1 0
Bunker, Mr J.	3 3 0	Gregory, Miss M.	13 7	Smith, Miss C. Gurney	10 0
Burton, Mr and Mrs	10 6	Hardy, Rev C. M., B.A.	10 0	Smith, Miss M.	1 3 0
C. W. A.	5 0 0	Harris, Miss	1 10 0	Smith, Mr E. Henderson	5 0 0
Cameron, Rev. G. R. E. and Mrs.	10 0 0	Hartland, Misses	1 3 0	Smith, Rev F. G.	10 0
Charter, Dr and Mrs	6 13 4	Hawks, Miss L.	10 0	Sneesby, Rev J.	1 6 0
Clay-Finney, Mrs E. A.	1 0 0	Hope, Misses	12 0	Sortwell, Mr R.	1 1 0
Clifton, Miss C. E.	1 0 0	J. S. B.	10 0	Spencer, Mr W.	10 0
Cox Mr G.	5 0 0	J. Y. E., Bradford	6 0 0	Surgeon, Mrs.	10 0
Crouch, Rev J.	10 0	"J. sus' Sake"	10 0	Stonelake, Rev A. E.	2 0 0
Cullen, Mrs and Misses.	1 0 0	Kirby, Miss C.	5 10 0	"The Lord's Tenth"	10 0
C. W. A.	5 0 0	Laurie, Mrs	1 0 0	Trafford, Mrs	1 0 0
Davies, Mr Phillip	2 0 0	Lloyd, Mr T.	2 2 0	Tritton, Miss.	2 2 0
Dawson, Rev C. C.	1 1 0	Long, Mrs	10 0	Two Friends and the	
Doulton, Mrs	2 2 0	M. A. B.	10 0	Misses Cooke	16 0
E. B.	4 0 0	Malden, Miss M.	10 0	Wall, Miss	1 0 0
E. J. M.	10 0	Manchester Baptist		Williams, Mrs	19 6
E. M. S.	10 0	College	1 1 0	Wilshere, Miss (sale of	
Estough, Mr O.	5 0 0	Mannington, Mr W.	5 0 0	Bracelet)	10 0
Edwards, Miss	10 0	Medley, Rev E., B.A.	1 0 0	Windeat, Miss.	1 0 0
Ellison, Rev J. and Mrs	2 0 0	Mitchell, Mr J.	10 0 0	Under 10s.	13 14 9
Evans, Mr E. W.	10 0	Moorhead, Mrs., Senr.	1 0 0		
Ferguson, Mrs	5 0 0	Moorhouse, Mr and Mrs			
Fidler, Mr	1 2 0	and smily	1 0 0		
		Murch, Mr and Mrs	1 0 0		

£1,906 19 1

LONDON BAPTIST MISSIONARY UNION.

NORTHERN GROUP.

NAME OF CHURCH.	B.M.S.	W.M.A.	M.M.A.	TOTAL.
Auxiliary	—	£28 11 6	£48 17 11	£77 9 5
Barnet, New	£26 6 3	—	—	16 6 3
Belle Isle	5 9 6	—	5 0 0	10 9 6
Bloomsbury	76 4 4	16 1 6	12 12 0	104 17 10
Bowes Park	14 5 4	3 0 0	—	17 5 4
Camden Road	174 8 9	22 15 1	18 3 6	225 7 4
Finchley, North	71 6 11	12 18 7	10 1 0	94 6 6
Finchley, East	43 15 7	6 8 0	31 0 8	81 4 3
Finchley, West	9 12 4	1 11 0	1 4 0	12 7 4
Highbury Hill	44 2 2	4 11 9	5 5 8	53 19 7
Highgate, Archway Road	69 19 6	14 13 6	15 18 0	100 11 0
Highgate, Southwood Lane	13 16 7	1 18 0	0 12 2	16 6 9
Highgate Road	46 5 1	22 3 2	4 5 0	72 13 3
Holborn, John Street	19 5 2	5 6 9	15 0 3	39 12 2
Holborn, Kingsgate	5 0 8	—	—	5 0 8
Holloway, Upper	126 4 10	15 13 0	40 12 11	182 10 9
Holloway, Tollington Park	11 3 9	1 10 0	—	12 13 9
Hornsey, Ferme Park	671 14 9	124 17 6	146 12 8	943 4 11
Hornsey Rise	8 14 2	11 0	5 19 10	15 5 0
Islington, Cross Street	49 10 5	4 14 3	6 8 5	60 13 1
King's Cross, Vernon	110 12 1	—	3 19 3	114 11 4
Muswell Hill	72 19 0	51 9 6	16 0 1	140 8 7
Palmer's Green	26 8 5	1 10 0	1 10 0	29 8 5
Potter's Car	7 19 3	—	—	7 19 3
Southgate, New	51 17 2	6 15 0	1 3 6	59 15 8
Southgate, Chase Side	13 6 11	6 7 10	6 3 4	25 18 1
Stroud Green	25 3 5	10 0 0	5 0 0	40 3 5
Winchmore Hill	51 6 9	3 0 6	6 3 6	60 10 9
Wood Green, Bounds Grn. Rd., Braemar Av.	0 16 6	—	0 13 0	1 9 6
Wood Green, Westbury Avenue	3 17 7	—	—	3 17 7
	1,841 13 2	376 7 5	403 6 8	2,626 7 3

NORTH-EASTERN GROUP.

Auxiliary	—	£24 19 2	£27 3 10	£32 3 0
Canonbury, Salter's Hall	£84 7 4	5 0 0	9 6 0	98 13 4
Clapton, Chatsworth Road	10 0 0	0 5 3	—	10 5 3
Clapton Downs	170 3 3	26 14 7	19 3 0	216 0 10
Daiston Junction	38 7 0	5 6 1	0 16 8	44 9 9
Do., Queen's Road	4 3 3	—	—	4 3 3
Enfield, Tabernacle	37 4 4	7 5 3	1 0 0	45 9 7
Enfield Highway	29 5 7	—	—	29 5 7
Hackney, Lauriston Road	9 15 5	—	—	9 15 5
Hackney, Mare Street	28 1 3	4 4 11	6 18 7	39 4 9
Harringay, Duckett Road	17 2 3	12 19 0	—	30 1 3
Lower Edmonton	17 13 7	5 0 0	—	22 13 7
Shoreditch Tabernacle	59 16 10	1 0 0	2 0 0	62 16 10
Stoke Newington, Devonshire Square	143 15 5	16 11 0	2 9 0	162 18 5
Stoke Newington, Bouverie Road	—	2 10 0	—	2 10 0
Tottenham High Road	92 8 8	1 2 1	4 13 0	98 3 9
Tottenham, West Green	66 12 2	1 0 0	1 9 2	69 1 4
Waltham Abbey	12 12 6	—	—	12 12 6
Waltham Cross	—	2 16 0	—	2 16 0
Walthamstow, Blackhorse Road	17 4 10	0 5 5	—	17 10 3
Walthamstow, Boundary Road	32 5 0	2 7 4	5 11 6	40 3 10
Walthamstow, Greenleaf Road	32 0 0	1 10 4	1 8 0	34 18 4
Walthamstow, Higham Hill	4 12 9	0 7 0	—	4 19 9
Walthamstow, Wood Street	6 2 4	—	—	6 2 4
Woodberry Down	84 16 1	4 2 9	12 7 0	101 5 10
	998 12 10	106 6 2	94 5 9	1,198 4 9

NORTH-WESTERN GROUP.

NAME OF CHURCH.	B.M.S.	W.M.A.	M.M.A.	TOTAL.
Auxiliary	—	£3 6 8	£2 11 6	£5 18 0
Alperton	£54 11 5	10 8 6	—	64 19 11
Bronesbury	221 10 3	29 7 5	8 13 9	259 11 5
Castle Street (Welsh)	—	—	—	—
Chalk Farm	7 13 0	—	—	7 13 0
Chi. d's Hill	13 7 3	2 6 6	7 0 4	22 14 1
Cricklewood	32 18 3	4 0 0	18 4 9	55 3 0
Hampstead, Heath Street	545 4 0	105 0 8	64 6 0	714 10 8
Do., Garden Suburb.. .. .	44 3 7	2 4 6	0 10 0	46 18 1
Harlesden	26 1 4	0 15 3	3 8 7	30 0 2
Harrow	68 11 3	7 0 2	7 13 3	83 4 8
Hawley Road	—	2 0 0	—	2 0 0
Hendon, Finchley Lane	69 15 1	18 1 0	35 15 10	114 11 11
Do., West	2 10 0	—	—	2 10 0
Kensal Rise	17 8 19	5 0 0	6 0 0	28 8 10
Kilburn, Canterbury Road	0 2 0	—	—	0 2 0
Pinner	26 8 7	0 5 0	—	26 13 7
Regent's Park	524 12 3	176 10 1	129 7 5	830 9 9
St. John's Wood, Abbey Road	61 19 4	51 3 2	28 17 4	141 19 10
Henry Street Mission	—	—	—	—
Wealdstone	14 14 9	5 5 0	8 14 4	23 14 1
Willesden Green	52 8 7	10 0 0	18 16 0	81 4 7
			334 14 1	2,547 7 7
Less expenses	—	—	1 13 5	1 13 5
	1,774 19 9	432 13 9	338 0 8	2,545 14 2

EASTERN GROUP.

Auxiliary	—	£6 1 3	£154 14 6	£160 15 0
Bow Road	£7 7 4	1 0 0	0 10 0	8 17 4
Bromley, Devons Road	5 0 0	—	—	5 0 0
Burdett Road, East London Tabernacle	0 7 2	—	—	0 7 2
East Ham	9 2 5	2 16 0	18 1 7	30 0 0
Forest Gate	71 18 9	22 0 8	56 12 4	150 11 9
Do., and Ilford Circle	—	3 0 0	—	3 0 0
Ilford, Clementswood	9 10 0	0 10 6	7 18 8	17 19 2
Do., Cranbrook Road	77 12 3	0 13 10	31 5 10	109 11 11
Do., High Road	117 17 11	7 12 2	32 19 10	158 9 11
Do., Little	0 10 0	—	—	0 10 0
Do., Seven Kings	40 18 10	5 0 6	27 16 2	78 14 6
Leyton	4 13 4	0 10 0	—	5 3 4
Leytonstone, Cann Hall Road	15 18 11	1 4 3	14 19 2	32 2 4
Do., Fairlop Road, Fillebrook	167 3 3	25 15 2	6 10 6	199 8 11
Leytonstone Road, Harrow Green	11 15 3	5 0 0	4 9 4	21 4 7
Loughton	49 15 8	62 16 4	11 16 6	124 8 6
Manor Park	12 2 19	1 1 0	11 11 3	24 15 1
Plaistow, Barking Road Tabernacle	10 6 6	3 0 0	—	13 6 6
Poplar, Cotton Street	0 9 0	—	—	0 9 0
Poplar and Bromley Tabernacle	10 18 9	—	—	10 18 9
Silvertown, Wythes Road	8 10 0	—	—	3 10 0
Do., West	0 11 6	—	—	0 11 6
Stratford Circle	—	0 5 0	—	0 5 0
Stratford, New Town	—	—	2 15 10	2 15 10
Do., The Grove	1 7 0	—	—	1 7 0
Upton Cross	3 16 0	4 2 0	1 6 0	9 4 0
Victoria Park	27 17 1	—	5 17 6	33 14 7
Wanstead, Aldersbrook	1 0 0	2 4 11	6 4 6	8 9 5
Woodford, George Lane	16 11 10	1 17 9	—	18 8 10
	678 1 7	156 10 7	384 8 6	1,220 0 8

WESTERN GROUP.

Auxiliary	—	—	£6 0 2	£6 0 2
Acton, Church Road	£50 4 5	£2 12 0	54 18 9	107 15 2
Do., Horn Lane	0 4 5	—	1 16 1	2 0 6
Do., Newton Avenue	1 19 6	—	—	1 19 5
Brentford	28 8 5	1 0 0	—	27 8 5
Chelsea	16 10 0	—	9 10 0	26 0 0
Chiswick	21 12 8	—	8 17 0	25 9 8
Ealing, Haven Green	39 6 11	92 18 1	67 4 7	249 9 7
Carried forward	200 6 3	96 10 1	148 6 7	440 2 11

WESTERN GROUP—(continued).

NAME OF CHURCH.	B.M.S.	W.M.A.	M.M.A.	TOTAL.
Brought forward	£206 6 3	£96 10 1	£143 6 7	£446 2 11
Ealing, West	64 10 9	6 0 3	36 18 7	107 9 7
Fulham, Dawes Road	24 2 1	—	11 10 5	35 12 6
Gunnersbury	6 10 0	5 15 3	11 0 0	22 5 3
Hammersmith, West End	70 8 9	30 3 2	55 19 11	156 11 10
Hanwell	7 16 11	—	15 6 2	23 3 1
Harrowton	22 2 11	—	3 18 0	26 0 11
Hayes	17 18 0	1 0 0	15 0 0	33 18 0
Hounslow Town	6 15 1	1 1 0	3 0 0	10 16 1
Marylebone, Church Street	7 17 5	—	—	7 17 5
Do., Crawford Place, Trinity Ch.	88 2 8	2 2 6	28 18 6	68 18 3
Notting Hill, Ladbroke Grove	20 11 11	1 5 0	10 2 4	31 19 9
Shepherd's Bush, Avenue Road	2 11 6	7 1 0	2 3 7	11 16 1
Do., do., Tabernacle	11 10 0	—	16 4 8	27 14 8
Do., do., Uxbridge Road	10 5 3	2 0 0	15 15 6	28 0 9
Southall	35 13 5	—	6 10 0	42 3 5
South Kensington, Onslow	23 10 6	24 0 0	6 7 0	53 17 6
Westbourne Grove	10 13 6	3 1 4	1 18 1	15 12 11
Westbourne Park	109 18 7	5 13 2	89 7 0	204 18 9
West Drayton	1 7 10	—	4 17 2	6 5 0
West London, Friends, per Miss Head	—	—	9 10 0	9 10 0
Yiewsley	3 18 7	1 0 0	13 5 5	18 4 0
	701 11 6	186 12 9	500 13 11	1,388 18 2

SOUTHERN GROUP.

Auxiliary	—	£0 10 6	—	£0 10 6
Beckenham	£223 15 2	19 8 6	£23 18 0	267 1 8
Bermondsey, Haddon Hall	133 12 11	—	—	133 12 11
Bromley, Park Road	79 7 7	2 2 0	24 11 0	106 0 7
Bromley Common	12 14 5	2 6 0	—	15 0 5
Camberwell, Arthur Street	3 14 6	—	—	3 14 6
Do., Cottage Green	—	—	—	—
Do., Denmark Place	—	—	—	—
Do., Edmund Street	95 1 8	14 13 7	0 5 0	110 0 3
Do., Mansion House	11 17 6	—	—	11 17 6
Do., New Road	9 3 6	0 11 6	—	9 15 0
Do., South London Tabernacle	67 8 5	3 7 9	9 18 1	80 14 3
Croydon, Brighton Road	37 9 9	20 1 3	0 10 0	58 1 0
Do., Croham Road	9 2 10	—	4 8 6	13 12 4
Do., West	201 17 6	166 1 4	20 9 0	388 7 10
Dulwich, Amott Road	6 11 7	—	—	6 11 7
Do., Barry Road	—	—	—	—
Do., Lordship Lane	44 4 7	1 0 0	6 0 0	51 4 7
Forest Hill, Perry Rise	91 3 0	17 17 11	12 9 3	121 10 2
Do., Sydenham	71 13 3	14 9 6	0 12 0	86 14 9
Honor Oak	29 18 4	0 15 0	—	30 13 4
Lambeth, Upton Ch.	143 18 6	42 6 0	21 11 8	207 16 2
Maze Pond	22 9 8	0 8 7	—	22 18 3
Metropolitan Tabernacle	203 3 1	150 16 8	45 3 6	399 8 3
Norwood, South, Holmesdale Road	71 2 10	0 14 9	2 8 0	74 5 7
Do., do., Woodside	31 4 4	2 5 6	3 15 0	37 4 10
Nunhead	21 13 10	0 16 4	1 1 0	28 11 2
Peckham, Eye Lane	176 5 10	157 5 0	26 14 2	360 5 0
Do., Eye Tabernacle	22 7 0	7 4 7	3 15 6	33 7 1
Do., Park Road	88 1 5	—	—	83 1 5
Penge	86 18 10	8 19 2	36 8 3	132 6 3
Southwark, Borough Road	8 4 10	—	7 0 0	15 4 10
Thornton Heath	17 5 5	1 0 0	1 0 0	19 5 5
Wallington	36 12 2	—	1 0 0	37 12 2
Walworth Road	17 8 5	18 8 2	18 1 10	53 18 5
Walworth, East Street	0 6 6	—	—	0 6 6
	2,071 0 2	653 9 7	270 19 9	2,995 9 6

SOUTH-EASTERN GROUP.

Abbey Wood	£2 15 0	—	£2 2 0	£4 17 0
Belvedere, Abbey Road	3 17 6	—	0 6 10	4 4 4
Do., Bexley Road	15 1 11	£0 10 0	—	15 11 11
Bermondsey, Abbey Street	6 9 0	1 11 3	1 0 0	9 0 3
Do., Drummond Road	21 4 6	1 16 6	3 3 3	26 4 3
Do., Ilderton Road	12 0 10	—	—	12 0 0
Carried forward	61 8 9	3 17 9	6 12 1	71 18 7

SOUTH-EASTERN GROUP—(continued).

NAME OF CHURCH.	B.M.S.	W.M.A.	M.M.A.	TOTAL.
Brought forward	£61 8 9	£8 17 9	£6 12 1	£71 18 7
Bexley Heath	36 4 9	—	8 6 6	44 11 3
Blackheath, Shooter's Hill Road	96 14 6	9 14 7	17 17 6	124 6 7
Brockley Road	222 8 0	13 11 3	21 12 8	257 11 11
Catford Hill	13 12 0	4 5 11	5 6 0	23 3 11
Crayford	7 9 4	0 7 6	5 5 0	13 1 10
Crofton Park	14 10 2	4 0 0	7 17 0	26 7 2
Dartford	23 5 2	5 5 7	12 18 4	41 9 1
Deptford, Octavius Street	21 12 8	3 16 8	13 18 6	39 7 8
Eltham Park	47 17 7	2 0 0	19 11 2	69 8 9
Erith, Queen Street	46 15 0	2 0 0	12 10 0	61 5 0
Foot's Cray	83 4 8	—	3 0 0	86 4 3
Greenwich, Lewisham Road	97 13 6	4 15 6	3 0 0	105 9 0
Do., South Street	1 0 0	20 0 1	58 7 0	79 7 1
Do., East, Woolwich Road	—	—	—	—
Hither Green, Brownhill Road	31 2 9	8 17 6	20 0 0	60 0 3
Do., do., Theodore Road	13 11 3	0 19 0	4 13 6	19 8 9
Lee, High Road	69 3 10	10 11 11	33 6 7	113 2 4
Lee, South, Tabernacle	27 7 7	4 16 4	11 18 8	44 2 7
Plumstead, Conduit Road	22 7 0	4 3 6	1 10 0	28 0 6
Do., Station Road	8 2 6	—	2 2 1	10 4 7
Rotherhithe, Maynard Road	8 4 11	0 11 0	—	3 15 11
Sidcup	17 7 10	—	1 5 2	18 18 0
Woolwich and Plumstead Circle	48 15 8	—	—	48 15 8
Woolwich, Queen Street	2 12 0	—	—	2 12 0
Do., Tabernacle	—	3 15 0	37 2 1	40 17 1
	1,017 11 0	107 8 11	807 19 10	1,432 19 9

SOUTH-WESTERN GROUP.

Barnes	£18 1 10	£0 10 6	£0 10 0	£19 2 4
Battersea Park Tabernacle	17 7 9	5 0 0	5 0 0	27 7 9
Do., York Road	39 19 9	—	2 14 6	42 14 3
Batham	125 9 5	2 10 2	3 12 10	131 12 5
Belmont	1 0 0	—	—	1 0 0
Brixton, Gresham	7 10 3	1 10 0	—	9 0 3
Do., Kenyon	65 14 1	—	4 8 8	70 2 9
Do., Wynne Road	20 3 7	3 4 6	—	23 8 1
Brixton Hill, Cornwall Road	—	—	—	—
Do., New Park Road	62 10 11	25 3 9	—	87 14 8
Do., Raleigh Park	7 14 6	—	—	7 14 6
Cheam	24 6 11	2 14 0	—	27 0 11
Do., East	6 4 10	—	5 0 6	11 5 4
Clapham, Grafton Square	58 19 0	8 8 3	2 2 9	69 10 0
Do., Victoria	108 12 0	47 18 9	4 10 8	161 1 5
Earlsfield	22 16 2	1 11 0	—	24 7 2
Herne Hill	25 14 1	—	5 0 0	30 14 1
Kingston, Bunyan	50 0 5	6 10 3	6 12 9	63 3 5
Do., Union Street	26 3 6	14 13 0	—	40 16 6
Malden, New	21 18 5	—	—	21 18 5
Mitcham	5 8 11	—	—	5 8 11
Norwood, Gipsy Road	28 2 1	—	—	28 2 1
Do., Upper, Central Hill	17 7 8	—	—	17 7 8
Do., West, Chatsworth Road	87 0 1	67 15 0	108 0 0	262 15 1
Putney, Weter Road	45 13 7	5 14 8	18 4 1	69 12 4
Richmond	33 2 0	7 9 7	11 8 8	51 19 10
Stockwell	38 16 8	1 5 0	5 0 0	40 1 8
Streatham, Lewin Road	93 12 10	—	1 0 0	94 12 10
Do., Mitcham Lane	22 17 5	0 10 6	7 0 0	30 7 11
St. Margaret's	7 12 6	—	—	7 12 6
Sutton	61 19 1	7 9 3	16 10 0	85 18 4
Teddington	34 5 10	—	13 5 7	47 11 5
Tooting, Longley Road	10 15 6	—	2 9 0	13 4 6
Do., Trinity Road	223 6 8	3 0 0	52 18 4	279 0 0
Twickenham	10 19 2	—	—	10 19 2
Vauxhall	4 16 9	—	0 5 0	5 1 9
Wandsworth, East Hill	58 7 7	26 0 4	15 7 0	99 14 11
Do., Southfields	13 3 0	4 8 7	19 4 6	36 16 1
Do., Common, Northcote Road	126 4 5	0 10 0	0 10 0	127 4 5
Westminster Chapel	—	—	12 10 0	12 10 0
Do., Romney Street	7 14 8	—	1 13 0	9 7 8
Wimbledon, Haydon Park	10 11 0	—	—	10 11 0
Do., Queen's Road	84 18 11	29 9 10	18 14 8	133 3 5
	1,782 4 9	278 6 11	343 7 1	2,548 18 9

CONTRIBUTIONS

FROM

AUXILIARY SOCIETIES IN GREAT BRITAIN.

NOTES.

1.—When contributions are given for special objects, they are denoted as follows:—The letter *T* is placed before the sum when it is intended for *Translations*; *N P*, for *Native Preachers*; *W & O* for *Widows and Orphans*; *S D*, *Self Denial*; *G W*, *Gift Week*.

2.—It will be found that, in some instances, the connection of Churches in Auxiliary Societies interferes with the correctness of county arrangement; but this cannot be avoided without inconvenience.

3.—Where the name of a place appears without any amount, no contributions were received during the Financial Year. In some cases these were received after the close of the Accounts,

LONDON AND ITS VICINITY.

NORTH EASTERN COUNCIL.	Jones, Mr T..... 10 0	BALHAM.	BARNET DISTRICT.
Part proceeds of garden party 4 0 6	Price, Mr S, J..... 10 6	RAMSDEN ROAD.	Sunday School Union (Livingstone Centenary Celebrations) 1 1 5
NORTH WEST COUNCIL.	Richardson, Miss 12 0	Rev A. D. Brown.	BARNET, EAST.
Part proceeds of meeting 2 11 6	Tongue, Rev E.J. 2 0 0	Collections and Subscriptions..... 117 2 10	Rev H. Mowbray.
SOUTH EAST COUNCIL.	Under 10s..... 1 0 0	<i>W & O</i> 5 0 5	Institutional Church 1 8 0
Collection 1 16 8	B.A. 2 0 0	<i>G W</i> 2 16 2	HIGH BARNET
ABBEY WOOD.	Less expenses 7 0	<i>Debt</i> 10 0	(See Herts.)
Rev B. M. Prangnell.	50 11 5	125 9 5	BARNET, NEW.
Sunday-school... 2 15 0	60 4 5	BARNES.	Rev F. W. Walter.
ACTON.	HORN LANE.	Rev H. L. Staines.	Collections..... 5 12 7
CHURCH ROAD.	Rev C. L. Clarke.	Collection 1 9 0	Do., Sun.-sch. 13 10
Rev E. J. Tongue, B.A., B.D.	Contributions ... 4 5	<i>W & O</i> 15 0	Sunday-school... 9 19 10
Collections..... 5 17 6	NEWTON AVENUE.	<i>G W</i> 1 8 3	16 6 3
<i>W & O</i> 2 15 10	Rev J. G. Lloyd.	Sunday-school... 6 12 2	BATTERSEA.
Sunday-school... 16 19 7	Collection 1 19 5	Y.W.B.C. 1 15 11	YORK ROAD.
<i>Congo boy</i> 5 0 0	ALPERTON.	Y.M.B.C. 4 10	Rev B. A. Evans.
<i>G W</i> 6 2 0	Rev J. G. Reed.	Subscriptions:	Collections and donations 14 2 8
Magazine profits 2 0	Collections and Contributions 27 14 1	A Friend..... 10 0	<i>W & O</i> 2 2 0
Lantern Lecture 4 6	<i>W & O</i> 2 11 0	Bishop, Mr 10 6	<i>G W</i> 3 17 11
Subscriptions:	<i>G W</i> 7 10 4	Greenfield, Miss E. L. 11 0	Sunday-school, for Rev. G. Burrett's work, Congo 12 0 0
Buck, Mr & Mrs 1 1 0	Subscriptions:	Philips, Mrs. 1 1 0	
Buck, Miss..... 10 0	Leete, Mr J., J.P. 10 10 0	Schroder, Mrs (collected by) 19 6	
Carrington, Mrs 5 5 0	Leete, Mrs M. ... 5 5 0	Staines, Rev H. L. 10 0	
Crosey, Miss ... 10 0	Grindley, Mr ... 1 1 0	Ward, Mrs H. C. 1 0 0	
Holford, Mr H. H. 10 6	54 11 5	Under 10s..... 6 0	
Hutchins, Miss... 1 1 0		Boxes by	
		Keen, Mrs 4 4	
		Morgan, Master 4 4	
		18 1 10	

Subscriptions:		Gross, Mr & Mrs	1	1	0
Newton, Mr A.	2	2	0	Holdsworth, Mr &	
Rowley, Mr G. J.	1	1	0	Me	1
Sheppard, Mr C.	2	2	0	Harbidge, Miss	10
Wells, Misses	10	0	0	Norris, Mr & Mrs	10
Under 10s.	5	6		Reynolds, Mr G.	
				D.	1
				Smith, Mrs W.	2
Boxes:				Stapleford, Mr.	2
Soule, Misses	1	10	8	Thompson, Mrs.	10
Cook, Miss.	6	0		Thompson, Mr	
				W. G.	10
	39	19	9	Under 10s.	7
					5

BATTERSEA PARK.

TABERNACLE.

Rev F. W. Gusterson.

Collections	3	6	4
Sunday-school	6	6	
G W	2	3	

Subscriptions:

Per Mrs Tozer.

Auborn, Mr	10	0
Gusterson, Rev		
F. W. & Mrs	10	0
Y. W. B. C.	5	0
Under 10s.	1	0

Boxes by

Barnard, Mrs	3	7
Challis, Mrs	7	0
Cross, Mrs	3	10
Dennis, Mrs	3	3
Ellis, Mrs	7	7
Falkner, Mrs	4	3
Finnemore, Miss	5	9
Haynes, Mrs	6	3
Jennings, Mrs	8	11
Joselin, Mrs	10	0
Law, Mr	2	1
McKay, Miss	1	19
Murray, Mrs	8	5
Osmond, Mrs	3	9
Powell, Mrs	4	9
Rock, Mrs	3	7
Stewart, Mrs	1	18
Tucker, Miss	10	7
Warner, Mrs	18	2
Williams, Miss	3	1
Willis, Mrs	5	7
Under 2s.	4	10
	17	7
		9

BECKENHAM.

ELM ROAD.

Rev R. S. Fleming, M.A.

Collections	5	11	0
W & O	6	1	9
G W	8	19	11

Subscriptions:

A. J.	21	0	0
Attenborough,			
Mr J. A.	1	1	0
Blandford, Mr.	10	0	
Doble, Mr & Mrs H.	1	1	0
Doble, Mr & Mrs P.	10	0	
Ewin, Mr S.	10	6	
Gilbert, Mrs	1	0	0
Greer, Mrs.	1	9	0

Y.P.M.A., for Mr Hooper, Kibokolo.

Sunday-school & Bible-classes	64	11	10
Boxes	10	1	1
Concert	3	0	0
Cards	14	1	0
Sale of Work	56	6	1
Special donations	2	0	0

223 15 2

BEDFORD.

TABERNACLE.

Rev S. W. Gentle-Gackett,

Collection	12	2
Sunday-school	3	8
Do., G W	19	0
	4	19
	5	

BELLE ISLE

Rev D. Walker.

Contributions	5	0	0
G W		9	6
	5	9	6

BELVEDERE.

ABBEY ROAD.

Rev. J. H. Jenkins.

Contributions	2	2	0
Sunday-school	1	15	6
	3	17	6

BELVEDERE.

BEXLEY ROAD.

Rev J. Sprant, F.R.S.L.

W & O	14	0
Sunday-school	4	2
Contributions	15	6
Y.P.S.C.E.	8	5
Lectur-s	19	9
Heralds and		
Calendars	3	12
G W	1	6

Subscriptions:

Chivers, Miss	1	0	0
Goodman, Mr	10	6	
Buck, Mr	13	0	
Under 10s.	4	4	

Boxes by

Bates, Mr	8	0
Brown, Mr E.	8	6
Dawson, Mrs.	7	9
Redgrave, Mr S.	5	11
Smith, Mr H.	2	9
Small sums	1	14
	20	1
	3	
Less expenses	4	19
	16	1
	11	

Winch, Miss N.	1	0	0
Mr Mundy's Bible Class	1	0	0
	133	12	11

BERMONDSEY.

ILDBERTON ROAD.

Rev T. E. Howe.

Collection	1	1	1
W & O	1	6	0
Contribs., S.-sch.	4	0	0

Subscriptions:

Howe, Miss	2	2	0
Thompson, Miss	1	17	6
Wiss, Mr	1	14	3
	12	0	10

BEXLEY HEATH.

TRINITY.

Rev F. W. Porter.

Collections, boxes,			
Ac.	16	1	3
W & O	2	13	0
Sunday-school	16	0	0
Contribs., for Miss DeHailes' Work,			
Bobolo	1	3	0
Do., NP		7	6
	36	4	9

BLACKHEATH.

Rev S. J. Jones.

Collections	7	13	6
Lecture	1	2	0
W & O	2	14	3
G W	8	5	6
Sunday-school			
Work at			
Yakusu	28	5	1
Do., G W		17	6
Y.P.S.C.E.	1	5	0
I.S.C.E.	2	10	0
J.S.C.E.	2	16	10
Y.W.B.C.	18	5	
Contributions	1	18	2

Subscriptions:

Allen, Mr	1	0	0
Allsop, Mr & Mrs	2	0	0
Bonnes, Miss	1	0	0
Crush, Mr E.	10	6	
Fathers, Mr & Mrs	3	3	0
Jones, Rev S. J.	2	2	0
M.B.D.H.	10	6	
Merralls, Mr	0	0	0
Opton, Mrs	10	0	
Pattock, Mr	10	0	
Redgrave, Mrs	10	0	
Reeve, Mr	1	0	0
Rogers, Mr.	10	0	0
Scott Davis, Mr. & Mrs.			
Under 10s.	15	0	
	117	0	

Boxes by

Bonsink, Miss	13	9
Chanter & Pooley		
Misses	3	0

BERMONDSEY.

ABBEY STREET.

Rev W. H. Garner.

Collection	1	4	0
Contributions	1	0	0
Do., for "Jivan Das" at Agra	4	0	0
G W	5	0	
	6	9	6

BERMONDSEY.

DRUMMOND ROAD.

Rev S. W. Twiggs.

Collections and	8	0	6
subscriptions	1	1	0
W & O	13	0	
G W	13	0	
Mission Sunday	1	10	0
Sunday-school,			
for Congo boy	5	0	0
Do., Indian girl	5	0	0
	21	4	6

BERMONDSEY.

HADDON HALL.

Rev J. Ewing,

Collection	2	6	6
G W	10	1	3
Weekly Subscriptions by Miss Clewley, Mr Shaw, India	36	16	6
Sunday-school,			
for do.	38	3	0
Do., for N P, Prabhat Chandra Dass	20	0	0
Do., for Bengali school	5	0	0
Do., for Congo boy	5	0	0
Do., G W	10	3	7

N P Cards:

Allen, Mr J.	4	0
Brown, Mr R.	2	6
Garratt, Mr, J., Jnr.	16	0
Gumbrell, Miss	5	0
Franklin, Miss	8	1
Martin, Miss	5	0
Olney, Mr. H. K.	1	0
Welch, Mr A. C.	10	0
White, Mrs W.	11	6

Davis, Mrs.....	10	5	
Gearl, Miss.....	1	10	1
Lanz, Miss.....	1	5	2
Taplin, Miss, class	17	3	
Under 10s.....	2	13	11

Less expenses ...	97	18	10
	1	4	4
	96	14	6

(£10 of above sum for Mr Harmon's school, China, £10 for s.s. Endeavour, £2 2s. Boy in Rev A. J. Garnier's School, Tai Yuan Fu, £2 10s.)

BLOOMSBURY.

Rev T. Phillips, B.A.

Collection	10	8	1
G W	8	12	4
W & O	4	12	8
Contributions	25	4	3
Sun.-sch., for Rev J. S. Bow-kill's work, Congo ...	3	0	0
Do., for Rev F. Harmon, China	5	0	0
Ropeholders	11	2	
Do., for N P ...	13	6	

Subscriptions:

Benham, Dr H. J.	15	15	0
Do., W & O ...	2	2	0
Mrs. Churchill (box)	5	4	
	76	4	4

BOW ROAD.

W & O	13	5	
Y.P.S.C.E.....	1	1	0
Do., G W	8	6	
J.C.B., G W	10	0	
Ropeholders	15	0	
Contributions	3	19	5
	7	7	4

BOWES PARK.

Rev A. G. Adams.

G W	1	18	0	
Coll. by Miss N. Hayes, girl at Boboto	5	0	0	
Mothers Meeting Y.M.B.C.	15	1	12	10
Coll. by Eric Goodchild	1	16	0	

Subscriptions:

Collett, Mr	1	4	0
Murrie, Miss	1	0	0
Wilson, Mr. (box) ..	10	11	
Under 10s.....	8	6	
	14	5	4

BRENTFORD. PARK.

Rev J. H. Chapman.

G W	16	1	
W & O	1	4	9
Boxes	1	3	9
Sunday-school.....	14	13	11
Do., N P	9	0	
Y.P.S.C.E.....	6	11	
Mission Chapel and Sun.-sch. ...	3	17	6
Do., G W	2	18	6
Do., W & O ...	13	0	
	28	8	5

BRIXTON.

GRESHAM.

Rev W. Evans.

Collections	1	19	9
W & O	10	6	
Sunday school for Sanada, Berrhampore	5	0	0
	7	10	3

BRIXTON. KENYON.

Rev J. R. Edwards.

Collection W & O ..	2	1	6
Contribs., S.-sch. 29	8	0	
Do., for girl with Rev S. Thompson ..	5	0	0
Christian Band, for Congo girl Joanna & Paul Gabriel	10	0	0
Contributions ...	19	4	7
	65	14	1

BRIXTON. WYNNE ROAD.

Rev A. A. Savage.

Collection	2	6	8
W & O	1	4	6
Contribs., S.-sch. 6	14	6	
G W	2	18	11

Subscriptions:

Hart, Miss	11	6	
Lutimer, Rev R.S. ...	10	0	
Street, Miss J. D. ...	1	0	6
Under 10s.....	4	17	0
	20	3	7

BRIXTON HILL. CORNWALL ROAD.

Rev S. G. Hammond.

G W	15	0	
Sunday-school ...	2	6	1
	3	1	1

BRIXTON HILL. NEW PARK ROAD.

Rev W. Pettman.

Collection	3	16	8
W & O	2	0	0
Garden Party ...	1	1	7
Social	1	9	7
Monthly collects. and subscrip. ...	6	17	5
Contribs., S.-sch., for India ...	3	0	0
Do., for China ...	3	0	0
Do., for Congo ...	1	13	6
Do., for Congo boy "Abwende" ...	5	0	0

Subscriptions:

Compton, Mr J. A., K.C.	3	3	0
Do., G W	2	2	0
Higgs, Mr G. ...	10	0	0
Pelham, Mr.	1	1	0
Scott, Miss, S D ..	2	0	0
Smith, Mr H. E. ...	1	1	0
Warren, Mr G. A.	15	0	0
Under 10s.....	10	0	
	62	15	9
Less expenses ...	4	10	
	62	10	11

BRIXTON HILL. RALEIGH PARK.

Rev F. W. Rumsby.

Collection	2	1	0
W & O	13	5	
Sun.-sch., Native Teacher with Rev P. Smith, China	5	0	0
	7	14	6

BROCKLEY ROAD.

Rev N. H. Patrick.

Collections.....	9	0	8
Debt	11	0	0
W & O	4	13	7
Proceeds or Lecture G W	2	6	
Proceeds of Soiree and Sale	18	3	3
Sunday-school	22	14	11
Do., for Congo boy & girl ...	10	0	0
Y.P.S.C.E., for N.P. Prasanna Kumar Saha ...	20	0	0
Do., s.s. Endeavour	1	1	0
Creek-st. S.-sch. ...	10	1	5
Croton-pk. Sun.-school	7	10	0
Do., N P	4	0	0
Do., G W	3	0	2
Mead Memorial Hall	9	17	2
Donation for New Missionaries: Sifton, Mr	20	0	0

Subscriptions:

By Mrs Berry.

Abbiss, Mrs	1	1	0
Cole, Mr	10	0	
Crome, Mr & Mrs ..	10	6	
Francis, Mrs	1	1	0
Francis, Mr Hngh ...	1	1	0
Patrick, Rev N. H. and Mrs	1	1	0
Do., Debt	1	1	0
Richard, Mr and Mrs W. E.	10	6	
Stringer, Mr and Mrs H. E.	10	10	0
Tregillifs, Mrs A. J.	10	5	0
Under 10s.....	2	15	6

By Mrs Sifton.

Dolding, Mrs ...	1	1	0
Knight, Misses ...	15	0	
Lines, Mr W. J. ...	1	1	0
Pitt-Payne, Mrs. ...	10	0	
Siffter, Mr & Mrs ...	10	0	0
Sifton, Mr I. T. ...	10	0	0
Under 10s.....	2	11	0

By Miss Gardiner.

Colebrook, Miss N	10	6	
Francis, Mr and Mrs H. W.	5	0	0
Gardiner, Miss ...	1	1	0
Miles, Miss	1	0	0
Miller, Mr	12	0	
Rossiter, Mr	1	1	0
Ryder, Miss	2	13	6
Stephens, Rev J. B. M. and Mrs ...	5	0	0
Wood, Miss	10	0	
Under 10s.....	3	4	6

By Mrs H. De Russett.

De Russett, Mr H. ...	1	1	0
De Russett, Mrs H. ...	1	1	0
Under 10s.....	1	10	0

Boxes by

Berry, Mr	11	3	
Cleoury, Miss ...	7	8	
Cook, Mr. A. J. ...	12	6	
Crome, Mrs	18	0	
Fuller, Miss	3	10	
Harvey, Miss ...	6	2	
Lanes, Miss	10	0	
Martin, A.	2	8	
Perrin, Mr B. J. ...	4	3	
Prior, Miss	3	4	
Richardson, Miss	14	8	
Sinclair, Mr. W. ...	3	8	
Stevens, Miss E. ...	5	6	
Sweeper, Miss ...	3	3	
Way, Miss	9	1	
Weeks, Miss	5	0	
Yerrill, Mrs	3	1	
Under 2s.	2	3	
	280	3	1

Less expenses £1 2s. 2d., and amount previously acknowledged, £6 12s. 11d. ...	7	15	1
	222	8	0

BROMLEY.

PARK ROAD.

Rev W. Kirk Bryce.

Collections.....	12	6	11
<i>W & O</i>	4	2	6
<i>G W</i>	12	2	8

Young Women's Bible Institute for "Our Chinese girl" ...

Prayer-meetings 3 0 0

Sunday-school, Congo boy, Yala

Do., Primary Dept..... 4 2

Y.P.S.C.E. 2 10 0

Do., for s.s. Endeavour

Y.P. Prayer-meetings..... 1 5 0

No. 2 Y. W. Class 1 1 0

Y.M.B.C. 5 0 0

Legacy—the late Mr. W. H. Shoe-bridge..... 5 0 0

Subscriptions:

Harding, Mr & Mrs Hedgman, Mr and Mrs

Hunt, Mr & Mrs Philip, Mr & Mrs Roxers, Mr & Mrs Thomas, Mr and Mrs J. W. 4 0 0

Toone, Mr and Mrs 1 0 0

Tremlett, Mr and Mrs 1 0 0

Vinson, Mr & Mrs Under 10s..... 7 6

By Miss Crowhurst.

Bryce, Rev & Mrs W. Kirk 10 6

Morrice, Mr & Mrs Tessier, Rev A. 10 0

Under 10s..... 1 2 0

By Miss P'Anson

Catchpole, Mr and Mrs 1 10 0

Dodd, Mr E. 1 1 0

Garden, Mr 1 0 0

P'Anson, Miss ... 10 0

Mansfield, Mr and Mrs 10 0

Walduck, Miss... 1 1 0

Under 10s..... 2 15 6

Boxes by

Bibby, Miss 5 5

Burgess, Mrs... 7 1

Catchpole, Mrs... 3 2

Foxon, Mrs 2 9

Kennedy, Mrs... 5 1

Knight, Mrs... 3 1

Leeves, Mrs 3 4

Mothers' Meeting 12 1

Rogers, Mrs 3 3

Sharp, Mrs 8 7

Anon. 1 11

79 7 7

BROMLEY COMMON.

Rev L. E. Bartlett.

Collections..... 1 14 7

W & O..... 10 0

Sunday-school, Southboro'..... 1 3 7

Subscriptions:

Barnes, Mr and Mrs H..... 10 0

Field, Mr & Mrs H. B. 10 6

Greenwood, Mr H. S. 1 1 0

Under 10s..... 17 0

Boxes by

Barnes, Miss J. Bartlett, Rev Lewis 10 0

French, Mrs 15 0

Green, Mrs 7 4

Griffin, Mrs 6 10

Hasell, Mrs 3 0

Kimpton, Mrs... Lawrence, Mrs... Lovett, Mrs 3 2

Ryan, Mrs 2 10

Staples, Evelyn. Stratton, J. & A. Westbrook, Miss L. 2 1

Westbrook, Miss Walker, Miss ... Under 2s. 2 0

For N P, by

Aylward, S. 6

Field, Robert ... Plumbridge, Ruth Westbrook, L. 3 6

Under 2s. 1 6

12 14 6

BROMLEY-BY-BOW.

DEVONS ROAD.

LIGHTHOUSE.

Rev H. Benson.

Sunday-school ... 4 10 0

Y.P.S.C.E. 10 0

5 0 0

EMPSON STREET.

Rev D. Hayes.

Contributions ... 4 10 0

Sun.-sch., N P ... 2 0 0

6 10 0

BRONDESBURY.

Rev C. W. Vick.

Collections 11 14 3

Do., for *W & O* 5 0 0

S D 22 19 7

Sunday-school... 31 10 0

Do., for Congo boy 5 0 0

Women's Adult Bible Class.....

1 0 0

West Group Council Meeting ... 2 18 0

Contributions, Z. and M. M. A. ... 20 0 8

Contributions ... 10 2 1

Subscriptions:

Aldridge, Mr and Mrs, and family 1 0 0

Balkwill, Misses 4 4 0

Barton, Mr & Mrs 10 0

Boocock, Mr & Mrs Burt, Mr & Mrs Camp, Mr & Mrs Chown, Mr & Mrs John Chown, Mr & Mrs H. 30 0 0

Chown, Mr S. ... 1 17 6

Chown, Miss ... 1 10 0

Constance, Mr & Mrs C. 1 0 0

Dakera, Mr & Mrs Dee, Mr and Mrs Dewenap, Misses Dunn, Miss ... 1 1 0

Edwards, Mrs ... 1 1 0

Fowler, Mr, senr. Francis, Mr ... 1 2 6

Gabriel, Miss ... 10 0

Gear, Mr & Mrs Gooch, Mr & Mrs Gray, Mr ... 1 0 0

Handford, Mrs... Johnson, Mrs ... 1 10 0

Melhuish, Misses Melhuish, Miss C. Melhuish, Mr ... 1 5 0

Nodes, Mr ... 12 0

Norwood, Mr ... 11 3

Reynolds, Mr & Mrs ... 10 0

Rhodes, Mr and Mrs ... 1 7 0

Salter, Miss ... 6 0 0

Salter, Miss M. ... 0 0 0

Sames, Mr & Mrs Sheen, Mr & Mrs Snoxall, Miss ... 10 0

Tancook, Mr. & family Thompson, Mr and Mrs W. W. Thompson, Miss M. 10 0

Tunn, Misses ... 12 0

Vick, Rev C. W. and Mrs ... 1 1 0

Warner, Mr & Mrs ... 15 0

Whitaker, Mr & Mrs ... 2 2 0

Winckworth, Mr Wooderson, Mr E. Wooderson, Mr and Mrs ... 10 0

Wyatt, Miss G. ... 10 0

Under 10s..... 14 15 11

Boxes by

Gooch, L. P. & L. ... 12 0

Gray, Mrs 12 0

Walsh, Mrs 3 11

Wyatt, Miss ... 8 10

221 10 8

CAMBERWELL.

NEW ROAD.

Rev H. A. Burleigh.

Collection 1 15 8

Deb 4 6

Sunday-school, for Samson, Berhampore ... 5 0 0

Y.P.S.C.E. 4 0

Y.W.B.C. 14 6

Coll. by Mr H. W. Bird 1 5 0

0 3 6

CAMBERWELL.

BERESFORD STREET.

Sunday-school ... 2 6

CAMBERWELL.

COTTAGE GREEN.

CAMBERWELL.

DENMARK PLACE.

Rev A. C. M. Fletcher.

W & O..... 4 2 5

G W..... 10 0 0

Sunday-school & Institute... 34 11 7

Do., Primary Dept. 5 0 8

Ropeholders 1 0 0

Subscriptions:

Adams, Miss ... 10 0

Allon, Mr 10 0

Amies, Mr J. J. ... 1 0 0

Barnes, Miss... 1 0 0

Capern, Miss (1913) 2 2 0

Cross, Mr 12 0

Cross, Miss 12 0

Diedrichs, Mr F. 2 2 0

Harrap, Mr 10 0

Higgs, Mr F. ... 5 0 0

Paington, Mr ... 12 0

Smith, Mr E. D. 3 3 0

Stanford, Mrs ... 2 2 0

Thompson, Mr & Mrs S. 2 10 0

Ward, Mr 1 4 0

Wood, Mr & Mrs H. E. 10 0 0

Comber Memorial Fund, by Mrs A. Lee Mugeridge.

Figg, Mr & Mrs 1 0 0

King, Mrs 1 1 0

Mugeridge, Mrs A. L. 1 1 0

Price, Mrs 10 0

Stanford, Mrs Chas. 1 0 0

Thompson, Mr S. 10 0

Whitley, Miss ... 10 0

Wood, Mr & Mrs H. E. 1 0 0

Under 10s..... 5 0

EDMUND STREET.

Bible Class..... 2 0 0

95 1 8

KIMPTON MISSION.
G W 1 6

CAMBERWELL.
MANSSION HOUSE.
Rev G. W. Linnecar.
 Contributions &
 Prayer-meeting
 Collection 11 17 6

CAMBERWELL.
SOUTH LONDON
TABERNACLE
MISSIONARY UNION.
Rev E. Roberts.
 Collections 17 2 9
 Contributions .. 9 8 0
W & O (moiety) 2 10 0
G W 9 15 3
 Sunday - school,
 & Y.P.S.C.E.,
N P, India ... 25 0 0
Congo Work 6 0
 Literary Society 1 5 0
 Lyndhurst Grove
 Sunday-school 2 1 5
 67 8 5

CAMBERWELL
GATE.
ARTHUR STREET.
Rev F. C. M. Buck.
 Contributions ... 3 5 0
W & O 9 0
 3 14 0

CAMDEN ROAD
Rev G. Hawker.
 Collections 8 1 10
W & O 4 0 9
G W 11 9 3
 Sunday-school... 14 7 5
Do., Congo 4 18 4
 Proceeds of sale,
 for *Congo* 87 2 3
 Christian Band,
 s.s. *Endeavour*
 Gooding Road 1 14 10
S.-s., Kiboko 2 0 3
Do., G W 3 0
 Subscriptions:

Bennett, Miss E. 12 0
 Benson, Mr J. .. 10 0
 Brook, Mr 1 0 0
 Cartwright, Mr
 & Mrs (2 years) 2 2 0
 Couzmin, Mrs ... 11 0
 Cumming, Mr J. 1 0 0
 Gorton, Mr A. 1 0 0
 Gorton, Mr A. W. 1 1 0
 Gorton, Miss A. W. 10 6
 Hartland, Miss A. 12 0
 Hawker, Rev G. 2 2 0
 Idris, Mr T. H. W. 1 1 0
 Keep, Mr J. T. ... 1 0 0
 Keep, Mrs 1 0 0
 Lehmann, Mr J. W. 1 0 0

Metivier, Mr, B.A. 1 1 0
 Metivier, Mrs ... 1 0 0
 Newell, Mrs 10 0
 Parkinson, Mrs F. 5 0 0
 Parkinson, Mrs
 W. C. 4 0 0
 Parkinson, Miss 1 0 0
 Peacock, Mrs ... 10 0
 Southwell, Mrs ... 10 0
 Taylor, Miss F. R. 2 0 0
 Turnbull, Mr J. H. 12 6
 Whiting, Mr A. J. 1 10 0
 Under 10s. 1 0 0

For Congo Mission.
 Benson, Mr J. 10 0
 Gorton, Mr A. 10 0
 Hester, Miss 15 0
 Idris, Mr T. H. W. 10 6
 Keep, Mr J. T. ... 10 0
 Metivier, Mrs 1 15 0
 H.A. 10 6
 Parkinson, Miss 10 0
 Taylor, Miss F. R. 10 0
 Under 10s. 15 0
 174 8 9

CANONBURY.
SALTERS' HALL
Rev J. Gay.
 Missionary Union.
W & O 4 0 0
G W 4 8 8
 Contributions for
 work on Congo 75 18 6
 84 7 4

CASTLE STREET.
WELSH.
 Collections 3 16 3
W & O 2 0 4
 Contribs., S.-sch. 4 18 3
 Prayer-meetings 1 15 0
 Prayer Union ... 1 5 0
 Subscriptions:
 Davies, Mr A. ... 1 1 0
 Hinds, Mr John,
 M.P. 2 2 0
 Hinds, Mr Tom... 10 6
 Jones, Mr B. ... 10 6
 Lewis, Mr Lewis 1 1 0
 Price, Mr and
 Mrs B. T. 10 0
 Parry, Mr A. J. 1 0 0
 Williams, Miss E. 10 6
 Thomas, Miss C. 11 8
 Under 10s. 6 13 6
 28 4 6

CATFORD HILL.
Rev J. C. Taylor.
 Contributions ... 2 13 0
 Sunday - school 5 0 0
Do., for Congo
boy, at San
Salvador 5 0 0
G W 19 0
 13 12 0

CHALK FARM.
G W 1 5 6
W & O 1 0 0
 Sunday - school,
Congo boy at
Kiboko 5 0 0
 Mothers' Meeting 8 0
 7 13 0

CHELSEA.
Rev W. A. Clyde.
 C.E., for *Native*
Evangelist,
India 10 0 0
G W 1 5 0
 Sunday-school... 4 10 0
 Mrs Sidder's box 15 0
 16 10 0

CHILD'S HILL.
Rev J. S. Poulton.
G W 2 15 0
 Contribs., S.-sch. 7 6 0
Do., Unele Ken-
red's Work ... 5 0
 Y.P.S.C.E., s.s.
Endeavour ... 1 17 3
 Boxes by
 Bonwick, Mr ... 11 1
 Clarke, Miss ... 9 5
 Scales, Mr. 3 6
 13 7 3

CHISWICK.
ANNANDALE ROAD.
Rev W. C. Thomas.
W & O 1 13 1
 Contributions ... 3 17 0
 Sunday - school 11 2 6
Do., N P 1 6 8
G W 2 13 5
China 1 0 0
 21 12 8

CLAPHAM.
GRAFTON SQUARE.
Rev E. D. De Rusett, M.A.
 Collections 7 1 3
 Annual Meeting 1 2 0
W & O 2 2 9
G W 6 14 4
 Y.M.C.A. 6 9
 Sunday-school... 18 9 10
Do., G W 14 3
N P 2 1 11
 Prayer-meetings 2 7 7
 Mrs. Bigg's bible-
 class 1 5 0
 Ropeholders' An-
 nual Meeting.. 2 10 0
 Christmas boxes 1 17 4

Subscriptions:
 Hillier, Mrs ... 6 6 0
 Hurst, Miss
 (Don.) 1 0 0
 De Rusett, Mrs. 5 0 0
 58 19 0

(Of the above sum £16 is for native preacher, India, £5 for Congo boy, and 12s. 6d. Lady Worker, Ceylon.)

CLAPHAM.
WANDSWORTH ROAD.
VICTORIA.
Rev J. N. Britton.
 Contributions, Ch. &
 Sun.-sch. 72 0 3
G W 6 6 6
W & O 3 0 0
 Debt 5 1 0
 Men's Bible-class 14 7

Subscriptions:
 By the Secretary.
 Britton, Rev J. N. 1 10 0
 Siff, Mrs 1 1 0
 By Mrs Brooker 2 17 6
 By Mrs Jordan... 2 3 8
 By Miss Moore... 3 11 10
 By Miss Rouse .. 5 9 0
 By Miss Stenlake 7 6
 By Mr Goldsmith 12 0
 By Mr Smallwood 3 17 8
 108 12 0

CLAPTON.
GRATSWORTH ROAD.
Rev L. B. Phillips.
 Y.P.M.A., *Anna*
Cuttack 5 0 0
Congo Boy 5 0 0
 10 0 0

CLAPTON.
DOWN.
Rev D. Lindsay.
 Collections 15 4 2
W & O (2 years) 10 8 2
G W 6 5 3
 Sunday-school ... 18 9 6
Do., for boys,
Wathen 2 17 7
Do., N P 1 16 1
Do., Rendles-
ham Rooms
for boy and
girl, Wathen 8 12 7
Do., Waterloo
Rooms, for do. 6 11 9

Christian Band, for Mrs Teich- mann's school	3	15	8
Boxes	19	2	

Subscriptions :

Ausell, Miss M.N.	10	0
" B. "	2	12
Bradford, Miss	1	0
Challen, Miss K.E.	10	8
Cox, Mr G.	5	0
Cox, Mr A. J.	10	0
Cox, Mr. F.	1	0
Davies, Miss	2	10
Dearly, Miss	1	0
Dannan, Mr T.	1	1
Erich, Mr H. G.	3	3
Frost, Miss	12	0
Frost, Miss R.	1	5
Goodchild, Mr.	10	6
Goodchild, Mrs	10	6
Goodwin, Mrs	10	0
Griffiths (the late), Rev P.	1	0
Hadley, Miss	1	0
Hardy, Mr L. C.	1	0
Harrison, Mr F.R	10	0
Heeps, Miss E. C.	10	0
Johnson, Dr	1	1
Jackson, Mr and Mrs	1	10
Kent, Mr W.	12	12
Lindsay, Rev D.	1	1
Oram, Miss	6	0
Ottaway, Mr.	2	13
Page, Mrs	10	0
Paxman, Mr & Mrs	1	4
Paxman, Mr C.E.	18	0
Payne, Mr A. W.	1	0
Bolt, Miss E. E.	10	6
Bolt, Miss H.	10	0
Rouse, Mr & Mrs E. A.	1	5
Smith, Miss E. R.	10	0
Stevens, Mr T. C.	12	0
Straw, Mr	1	10
Swinstead, Mr.	10	6
Terry, Mr	10	0
Thompson, Miss	10	0
Tozer, Mr F. E.	1	0
Tozer, Mr O. W.	1	5
Tozer, Mr & Mrs P. J.	15	0
Twalton, Mr C. G.	1	1
Varley, Mr P.	10	6
Weight, Mr A. G.	18	0
Wells, Mrs E. M.	5	0
Wells, Mrs E. (the late)	10	0
Wells, Miss E. M.	1	0
Wells, Miss A.	10	0
Under 10s.	7	9

Subscriptions, for Congo		
" B. "	2	12
Baines, Mr & Mrs F.	13	0
Clark, Miss	3	0
Davis, Mr. and family	13	0
Davies, Miss	14	6
Frost, Miss E.	10	0
Harman, Mrs	12	0
Mold, Miss C.	8	0
Pegg, Mr & Mrs	12	10
Perkins, Miss	1	0
Smith, Miss A. C.	18	6
Tozer, Mr F. E.	10	0

Varley, Mr & Mrs P.	10	6
Under 10s.	4	15
	184	17

Less expenses, £310s. 6d. and amount pre- viously ac- knowledged	14	14
	170	3

CLERKENWELL.

NORTHAMPTON
CHILDREN'S MISSION.

Rev E. Mitchell.

Sunday-sch., for Congo boy	5	0
Field Lane	5	3
	5	5

COMMERCIAL
ROAD.

Rev J. Fletcher.

Collection	4	9
Subscriptions	10	0
	14	9

CRANFORD.

Contributions	14	0
---------------	----	---

CRAYFORD.

Rev C. Houghton.

Collection	1	14
W & O	12	0
Y.W.B.C., G.W.	7	7

Boxes by

Sunday-school	9	0
C.E.	4	4
Y.W.B.C.	8	2
Duxbury	7	11
Durant, Miss	17	9
Houghton, Mrs.	7	0
Kemp, Mr.	16	4
Watt, Mr.	6	5
Rapper, Miss	5	0
Under 5s.	13	4
	7	9

CRICKLEWOOD.

Rev E. Barlow, B.A.

Collection	3	13
W & O	1	4
Contributions & Subscriptions	18	0
Young People, for Mrs. Wang, Sicut Frat, to 31st December, 1913	10	0
	32	18

CROYDON,
EAST.

CROYDON,
SOUTH.
BRIGHTON ROAD
Rev H. G. Doel.

G W	8	12
W & O	1	18
Sunday-school & Bible-classes	22	8
Y.P.S.C.E. for San Salvador	2	17
Do., Junr. N.P	10	6
Ropeholders	2	3

Subscription:

Leader, Miss	1	0
	37	9

CROYDON, SOUTH.

GROHAM ROAD.

Rev A. J. Reid.

Ch. & sun.-sch.	9	3
Contributions	9	3

CROYDON,
WEST.

Rev T. I. Stockley.

Collection	18	5
Annual Meeting	11	10
G W	23	17
Y.P.S.C.E. De- monstration	1	1
Do., s.s. Endeav- our	1	3
Boston Road " Men's Own "		
Opium Rescue Work	2	12

Subscriptions:

By Mrs Henson.

Alder, Mr	10	6
Armstrong, Mr and Mrs	1	10
B.T.	2	0
Barlow, Miss	10	0
Barrow, Sir R. V.	10	0
Chandler, Miss	10	0
Coole, Mr.	15	0
Daintree, Mr.	2	2
Daintree, Mrs	1	1
Gough, Mr	10	0
F. G. M.	2	2
Huckney, Prof	5	0
Heley, Mr & Mrs	1	11
Little, Mr W. O.	10	8
Lovogrove, Mr	2	0
Meredith, Mr J.B.	10	6
Meredith, Miss	10	0
O'Neil, Mr	10	0
Palfrey, Miss E.	2	0
Read, Mr E. A.	10	0
Spurgeon, Mrs	1	1
Stiles, Mr E.	1	0
Stockley, Rev T. J.	2	2
Two Friends	10	0
Watts, Misses	10	0
Wood, Mrs	1	0
Under 10s.	4	16

Collected by

Alder, Mr A. R.	1	8
Kingsland, Miss	18	0

MacKay, Mrs	1	8
Marchant, Mrs H.	17	4
Stoneman, Miss	1	12
Varham, Miss	2	12
Miss Nye's Class, for Florence Perera, Ceylon (1913)	10	0

Boxes by

Barlow, Miss	6	1
Barrow, Lady	3	19
Borrett, Miss	8	10
Bowles, Miss	5	0
Daintree, Miss	4	18
Judge, Miss	10	4
Fulford, Mrs	9	8
Hawkins, Miss	9	11
Lockett, Mr	1	1
Mackay, Mrs	1	17
Medland, Mrs	3	5
Schaefer, Mr	1	0
Stiles, Mrs	6	0
Windsor, Miss	4	4

Juvenile Auxiliary.

Contribs., S.-sch.	50	0
Do., collection	2	0

CROYDON, WEST.

Memorial Hall.

Sunday-school	5	14
Do., for Kan- tula Wathen	5	0
	204	3
Less expenses	2	6
	201	17

DALSTON.

QUEEN'S ROAD.

G W	1	0
G W	5	9
Sunday-school	1	1
Boxes	1	16
	4	3

DALSTON

JUNCTION.

Rev E. Williams.

Church	14	6
Sunday-school	24	0
	38	7

DARTFORD.

Rev F. E. Blackaby.

Coll., Subs., &c.	12	10
G W	17	0
W & O	18	0
Sunday - school, for Indian Evangelist	8	0
Y.P.S.C.E., s.s. Endeavour	1	1
	23	5

DEPTFORD.

OCTAVIUS STREET.

Rev. Thos. Ellis.

Collection	3	9	9
Contributions ...	8	0	0
G W	1	10	6
Sunday-school ...	5	0	0
Do., N P	10	0	0
Box, Miss Howse	4	3	
Annual Subscrip-	2	10	0
tion, Mrs Dadd	2	10	0
Coll. by Miss A.			
Foster	8	2	
	21	12	8

DRAYTON WEST.

Rev. E. W. Stenlake.

W & O	10	0	
Sun.-school, N P	17	10	
	1	7	10

DULWICH, EAST.

AMOTT ROAD.

Rev G. W. Beale.

Coll., for W & O	13	2	
G W	1	4	11
Y.P.S.C.E., for			
s.s. Endeavour	8	3	
Miss Foster's Cam-			
paign Fund ...	1	4	9
Sunday-school ...	3	0	6
	6	11	7

BARRY ROAD.

Rev D. Chinnery.

LORDSHIP LANE.

Collections	5	5	0
W & O	1	3	0
G W	1	7	6
Sunday-sch., for			
China	5	0	0
Do., for India	4	10	0
Do., Leli and			
Ngwanongo,			
Congo	10	0	0
Y.P.S.C.E. s.s.			
Endeavour ...	1	1	0
Profit on Sale of			
Heralds	15	0	

Subscriptions:

By Miss Chaplin.

Arnold, Mr	10	6	
Bailey, Mr	1	0	0
Baker, Mr	12	0	0
Chaplin, Mr	12	0	0
Chaplin, Mrs	12	0	0
Coxall, Mr	10	0	0
Dice, Mr	1	0	0
Hinson, Mr W. ...	10	6	
Windle, Mr & Mrs	12	0	
Under 10s.	1	2	6

By Mr W. Peacop.

Peacop, Mr &			
Mrs, A. J. ...	1	1	0
Tyer, Miss	10	0	
Under 10s.	19	4	

By Miss Halford.

Cragg, Miss	10	0	
Under 10s.	14	6	

By Miss Whyberd.

Hawley, Miss ...	10	0	
Under 10s.	1	8	0

By Miss Grose.

Mrs Lawrence	13	0	
Under 10s.	3	0	

Boxes.

Chaplin, Miss ...	2	3	
Laurance, Miss ..	10	2	
Rose, Mrs	15	1	
Watts, Mrs	5	3	
	44	4	7

(£20 of the above amount for N.P. Baranidha Patra, Sambalpur.)

EALING.

HAVEN GREEN.

Rev E. Thomas.

Collections	12	0	3
W & O	6	18	8
G W	4	2	7
Y.P.S.C.E. Junior,			
for s.s. Endeav-			
our	1	16	6
Sunday-school ...	18	10	5

Subscriptions:

By Mrs Morgan.

Foulds, Mr	1	0	0
Klosz, Mr & Mrs	10	0	
Morgan, Mr and			
Mrs	10	0	
Sortwell, Mr	1	1	0
Spaul, Mr	2	0	0
Thomas, Rev E. ...	1	1	0
Young, Mr E. ...	1	1	0
Under 10s.	11	0	

By Miss Rule.

Bowser, Miss ...	10	6	
Bowser, Miss H.C.	10	6	
Bryant, Mr	10	0	
Colman, Mrs	10	0	
Davies, Mr R. O.,			
J.P.	1	1	0
Ollerenshaw, Miss	10	6	
Thomas, Mrs E. ...	10	6	
Under 10s.	1	0	0

By Miss Morgan.

Chick, Mr	5	0	0
Green, Mr H. C. ...	1	1	0
Morgan, Mr M.T. ...	12	0	
Pay, Mrs	18	0	
Taylor, Mr A. F. ...	10	6	
Under 10s.	6	0	

By Mrs Lord.

Amherst, Mrs ...	1	0	0
Brodribb, Miss ...	10	0	
Delavingne, Mr ...	1	0	0
Dodwell, Mr. ...	1	0	0
Lewis, Mr R. T. ...	1	1	0

Lewis, Miss G. R. ...	2	12	6
Lord, Mr	10	0	0
Oford, Mr	10	0	
Robertson, Mr &			
Mrs C.	1	10	0
Rule, Mr	1	0	0
Skinnar, Mr	10	6	
Stuck, Mrs	10	0	
Watt, Mr	1	1	0
Woodgate, Mr			
(Don.)	1	1	0
Under 10s.	1	7	0
	59	6	11

EALING, WEST.

Rev W. L. Gibbs.

Collections	6	19	2
Contributions ...	9	7	5
Debt	5	0	0
G W	2	9	6
Sun.-school and			
Bible-classes	13	9	5
Do., Rev P. L.			
Cross, Ber-			
hampore	10	0	0
Do., "Sulochana,"			
Cuttack	5	0	0
Do., for Inaza			
and Sahu			
with Rev R.L.			
Jennings,			
Wathen	10	0	0
Do., G W	1	3	6
Do., N P	1	1	8
	64	10	9

EARLSFIELD.

Rev A. J. Payne.

G W	3	15	8
Collection	1	0	6
W & O	15	6	
Sun.-sch. Congo			
boy, Widi	6	5	0
Y.P.S.C.E., for			
Wathen	3	4	6
Allen, Miss E.			
(coll. by)	2	7	6

Subscriptions:

Payne, Rev A. J. ...	10	0	
Payne, Mr W. ...	2	2	0
Boxes by			
Cam, Mrs	7	6	
Other sums ...	2	8	0
	22	18	2

EAST HAM.

Rev Frank Williams.

Sunday-school ...	4	2	5
Y.P.S.C.E., Congo			
boy, "Diasua" ...	5	0	0
	9	2	5

EAST LONDON

TABERNACLE.

BURDETT ROAD.

Y.P.S.C.E., s.s.			
Endeavour ...	7	2	

EDMONTON

LOWER.

Rev W. E. West.

Collection	2	11	9
G W	3	0	3
W & O	2	2	0
Sunday-school ...	5	10	2
Prayer-meetings	1	16	11
Collected by Mrs			
Fowle	2	2	0
"In memory" ...			
Rev D. Russell	10	6	
	17	13	7

EDMONTON,

UPPER.

TABERNACLE.

Contributions ...	3	3	0
-------------------	---	---	---

ELTHAM PARK.

Rev J. A. Stuart, B.A.

Collections	3	9	2
W & O (2 years)	3	2	9
G W	3	12	4
Contributions ...	14	5	3
Sunday-school ...	18	3	2
N P	18	9	
Eltham College. ...	4	9	1
	47	17	7

ENFIELD HIGH-

WAY.

TOTTERIDGE ROAD.

Rev A. W. Welch.

Colls., Contribs.			
and Sun-sch.	25	0	0
G W	1	12	7
W & O	1	9	0
Institute for			
Kimpese	1	5	0
	29	5	7

ENFIELD

TABERNACLE.

Collection	4	7	3
W & O	1	0	0
G W	2	4	0
Sunday-school ...	21	1	6
United Bible-			
classes	1	13	6
Y.P.S.C.E.	1	4	0

Subscriptions:

Arlow, Mrs	10	0	
"H. C. W." (In			
Memoriam) ...	2	2	0
Morgan, Mrs	1	1	0
"In Memoriam"			
Mrs Neal	10	0	
Neal, Mr G. W. ...	10	6	
Neal, Mrs G. W. ...	10	6	
Paul, Mr	10	0	
Under 10s.	1	11	0

Boxes by

Bowtell, Mr	3	0	3
Cowell, Mrs	15	8	

Folkes, Mrs	5	0
Ison, Mrs	14	8
	<u>43</u>	<u>10</u>
Leas Zenana Mission £5, Medical £1, and Expenses 6s. 6d.	6	6
	<u>37</u>	<u>4</u>

ENFIELD TOWN. CHRISTIAN MISSION.

Sunday-school, for Congo boy, Samu, Wathen	5	0
--------------------------------------------	---	---

ERITH.

Rev J. E. Martin.

W & O	15	0
Boxes	11	18
Sunday-school	16	6
Sale of Work	10	15
Collections, &c.	4	1
G W	3	0
	<u>45</u>	<u>15</u>

FELTHAM.

FINCHLEY, EAST.

Rev J. J. Bristow.

Contributions	18	12
W & O	6	5
Sunday-school	5	0
Do., boy and girl, Congo	10	0
Ropeholders for Rev J. Reid's work, Jessore	2	0
N P Cards.		
Mills, Miss I.	11	6
Richard's, H.	5	3
Stark, Misses	10	9
Under 5s.	11	1
	<u>43</u>	<u>15</u>

FINCHLEY, NORTH.

Rev W. W. B. Emery.

Collections	5	12
W & O	2	7
G W	6	16
Juvenile Auxil.	20	0
Boxes	4	9
Debt	15	0
By Miss Beckett.		
Ellison, Misses	15	0
Tims, Miss	1	0
Under 10s.	8	0
By Miss Bull.		
Motson, Mr & Mrs	10	0
Payling, Miss	12	6
Tiplady, Miss	10	0

Wilkes, Mr. C.	2	0
Welford, Mr	1	0
Under 10s.	2	3

By Mrs O. Rooke.

Bailhache, The Hon. Sir C. M.	5	0
Courtier, Mr & Mrs	1	1
Dinas, Mr. W. H.	1	1
Rooke, Mr C. B.	1	1
Goodman, Rev W.	1	1
Rooke, Mr	1	1
Rooke, Mrs	1	1
Under 10s.	3	0

By Mr E. R. Prior.

Prior, Mr	2	10
Prior, Mr & Mrs E. R.	10	6
Watkins, Mr	2	2
Under 10s.	17	6

By Mrs Newton Jones.

Abell, Mrs	1	0
Aberdeen, Mr & Mrs	10	0
Bradley, Mr	1	1
Gower, Miss	10	0
Jones, Mr and Mrs Newton	2	2
Under 10s.	1	15
	<u>71</u>	<u>6</u>

FINCHLEY, WEST.

Rev H. K. Byard.

G W	1	10
Collection	1	1
Y.P.S.C.E.	7	6
Sunday-sch., N P	1	17
Lecture	11	6
Y.W.C.A., Debt	17	0
Cook, Mrs (box)	12	0

Subscriptions:

Cummings, Mr	1	0
Other sums	1	16
	<u>9</u>	<u>12</u>

FOOTS CRAY.

Rev G. Wainwright.

Collection	2	0
G W	13	6
Colls., Prayer Union Subs., &c.	65	4
C.E.	13	2

Subscriptions:

Creasey, Mr and Mrs J. B.	2	11
Nash, Mrs W. G.	6	10
Vinson, Mr and Mrs H.	2	12
Wainwright, Rev G., and Mrs ...	3	0
	<u>63</u>	<u>4</u>

FOREST GATE.

Rev J. H. French.

Collections	7	11
W & O	4	1
G W	11	11
Subscriptions	7	17
Sunday-school and Institute	36	13
Y.P.S.C.E.	2	3
	<u>71</u>	<u>18</u>

FOREST HILL.

PERRY RISE.

Rev H. M. Greenwood.

Rev H. H. Sanders.

Collections	9	15
W & O	3	1
Lecture by Rev. F. Beale	3	0
Sunday-school	10	15
Mr Beale's work, Kibokolo	10	6
Boxes	11	8
Y.P.S.C.E.	4	6
Bell Green S S ...	9	14
Do., N P	2	5

Subscriptions:

A Thankoffering	10	0
Abbias, Miss	1	0
Buchanan, Miss	10	0
Burrell, Mr & Mrs	10	0
Burrows, Misses	10	0
Friston, Miss E.B. and Pupils	10	0
Greenwood, Rev H.M. and Mrs.	10	0
Holloway, Mrs	2	0
Hughes, Miss M.E.	10	0
Loveland, Mr and Mrs	10	0
Millis, Mr W. C.	10	0
Osman, Miss E. A.	10	0
Parker, Mr & Mrs	2	0
Priestley, Mr & Mrs	15	0
Priestley, Miss	1	0
Smith, Mr & Mrs S.	10	0
Woolright, Mrs	10	0
Under 10s	3	14
	<u>124</u>	<u>13</u>

Less other Auxiliaries

	33	10
	<u>91</u>	<u>3</u>

For support of Rev W. G. Hunter, India.

FOREST HILL.

SYDENHAM.

Rev H. J. Morley.

Collections	5	12
W & O	4	0
G W	6	9
Do., Sun-sch.	1	16
Sunday-school	6	10
Do., N P	3	4
Congo boy under Mr Servener	5	0
Chinese Boy under Rev A. G. Shorrocks	5	0

Y.M.B.C., for Prana, under

Rev F. W. Jarry, India	6	0
Y.P.S.C.E.	5	0
Do., and Friends, for N P, James, Baraut	10	9

BELL CREEN.

Mission Sunday-school, N P	2	5
----------------------------------	---	---

Subscriptions:

Brown, Mr	1	0
Chisholm, Mr	1	15
Chisholm, Mr G.P.	10	0
Chisholm, Miss	1	0
Clarke, Mrs E ...	1	0
Deacon, Mr	10	0
Eagleton, Mr & Mrs Hancock, Mrs and Miss	10	0
Hooper, Mr	10	0
Do., Debt	10	0
Mote, Mr	1	0
Pitt, Miss	1	0
Do., Debt	1	1
Richardson, Miss	10	0
Thankoffering ...	1	0
Under 10s.	3	12
	<u>71</u>	<u>13</u>

FOX, KNOT, AND HATFIELD STREET.

Schools and Mission for Chinese boy under Rev A. T. Garnier	5	0
-------------------------------------------------------------------	---	---

FULHAM.

DAWES ROAD.

Collection	4	2
Contributions ..	10	0
Sun-sch., for boy, Berhampore, & girl, Cuttack	10	0
	<u>24</u>	<u>2</u>

GRAY'S INN ROAD.

Cromer-st. S-sch. 1	0	0
---------------------	---	---

GREENWICH.

LEWISHAM ROAD.

Rev J. Westland Rose.

Collections	14	14
W & O	3	7
G W	3	11
Sunday-school ..	14	5
Y.P.S.C.E.	2	10
J.S.C.E.	18	0
M.S.C.E.	1	17
Ropeholders	1	0
s.s. Endeavour	2	2
Boxes and Cards	30	12

Subscriptions:

Alford, Mr.....	4	0	0
Beaumont, Mr G. E.	5	0	0
Beaumont, Mr H.	2	0	0
Buckingham, Mr	1	10	0
Fisher, Mr T. P.	1	1	0
Friends, per Mr G.E. Beaumont	1	10	0
Newman, Mr J.	1	0	0
Rose, Rev J. W.	3	3	0
Stanton, Mr. E.			
A.....	2	2	0
Under 10s.....	1	10	0
97	13	6	

GREENWICH. SOUTH STREET.
Rev R. J. FRENCH.
 Sun.-school G W. 1 0 0

GREENWICH. EAST. WOOLWICH ROAD.
Rev D. G. Morse.

GUNNERSBURY. Rev H. E. Murray.

Collection.....	3	3	0
W & O.....	12	0	0
Subscriptions.....	18	0	0
Contributions.....	17	0	0
5	10	0	

HACKNEY. HAMPDEN. Rev A. J. Newman.

W & O.....	9	4	
G W.....	8	7	
Missionary Union and Sunday-school.....	8	17	6
9	15	5	

HACKNEY. MARE STREET. Rev E. E. Johnson.

Collections.....	2	14	1
Annual Meeting	2	5	0
Prayer-meetings	1	2	11
W & O.....	2	0	0
Sunday-school and Ann's-place	4	11	5
G W.....	3	4	1

Subscriptions:

Cotton, Miss.....	12	0	
Dafforne, Mr J. J.	12	0	
Friend, Miss C.	12	0	
Pendrill, Mrs.....	12	0	
Rippin, Mr J. P.	5	0	
Rippin, Mr J. J.	12	0	
Rippin, Miss.....	10	0	
Roberts, Mr J. E.	12	0	
Under 10s.....	2	13	9

Boxes by

Bowden, Miss, class.....	3	0	
Mead, Miss D.....	14	6	
Skipper, Mrs.....	7	0	
Storey, Miss.....	5	0	
Youngman, Miss M.	10	6	
29	13	3	
Less expenses	1	12	0
28	1	3	

HAMMERSMITH. Rev E. L. Watson.

Collections.....	6	0	4
Do., Congo.....	15	6	
Debt.....	1	6	
G W.....	9	4	10
Sunday-school, Mr Shorrook's School, China	16	13	11
Y.P.S.C.E., Congo boy.....	2	10	0
Junior G.W. Band for Indian girl	2	10	0
Flora Gardens Sunday-school	1	8	9

Subscriptions:

Bain, Mrs.....	1	1	0
Brown, Miss E.....	10	0	
Crowe, Mrs.....	1	1	0
Dent, Mrs.....	1	1	0
Dredge, Mr.....	10	6	
Ellis, Mrs.....	11	0	
Gardman, Mr & Mrs.....	10	0	
Hammond, Mrs	10	0	
Jennings, Mr & Mrs.....	1	1	0
Leachman, Mr ..	7	0	0
McVeigh, Mr.....	10	0	
McIntosh, Mr & Mrs.....	10	0	
Mills, Mrs.....	1	0	6
Oldring, Mr.....	10	6	
Perré, Mr & Mrs (2 years).....	1	1	0
Under 10s.....	11	15	3

Collected by

Brown, Miss E.....	10	10	
Farrant, Mrs.....	9	0	
Johnson Mr.....	3	3	
Marsh Mrs.....	5	6	
Ollsett, Mr.....	4	2	
Preater, Mr.....	8	4	
Seaker, Miss.....	11	0	
Taylor, Miss.....	4	1	
Woolward, Miss.....	7	0	
70	8	9	

WATERLOO STREET MISSION.

HAMPSTEAD. GARDEN CITY FREE CHURCH.

Rev J. H. Rushbrooke, M.A.

W & O (moisty).....	5	6	9
Collection (do.).....	9	0	0

G W.....	2	10	7
Sunday-school.....	7	10	0

Subscriptions:

Anderson, Mrs.....	1	0	0
Ashworth, Mr.....	10	0	
Chennells, Mr & Miss.....	1	2	6
Burgess, Mr.....	2	0	0
Burgess, Mrs.....	1	0	0
Dickson, Mr.....	2	10	0
Gurridge, Mr.....	1	10	0
Hunter, Mr & Mrs Do. special.....	10	0	
James, Mr.....	1	0	0
Litchfield, Mr & Mrs.....	1	1	0
Low, Mr & Mrs.....	10	6	
Murphy, Mrs.....	10	0	
Rowat, Mr & Mrs.....	1	0	0
Rushbrooke, Rev J. H.....	1	1	0
Shouler, Mr.....	1	0	0
Stubbs, Mrs.....	1	1	0
Under 10s.....	2	0	3
44	3	7	

HEATH STREET. Rev P. T. Thomson, M.A.

Subscriptions:

Webb, Miss.....	1	0	0
Webb, Miss E. M.....	16	3	
West, Miss.....	13	6	
Under 10s.....	1	1	6
3	11	3	

Society of above, for Baptist Mission

Collections.....	13	19	1
W & O.....	13	10	3
Sunday-school.....	11	15	5
Do., for Boy, Wathen.....	5	0	0

Subscriptions:

Angus, Mr & Mrs C. J.....	30	0	0
Angus, Miss.....	3	0	0
Angus, Miss M. E.....	3	0	0
Angus, Miss I. M.....	3	0	0
Angus, Miss E. A.....	3	0	0
Angus, Mr W. G.....	5	0	0
Angus, Mr G. H. C. Atkinson, Mr.....	16	0	
Balle, Mr.....	3	3	
Balls, Mrs.....	10	6	
Balls, Miss.....	15	0	
Balls, Mr L. C. W.....	1	11	6
Baynes, Mrs.....	2	2	0
Blundell, Mr.....	16	0	
Bridges, Mr.....	18	0	
Brock, Mr & Mrs H. R.....	1	0	0
Brock, Rev W.....	10	0	0
Brock, Miss.....	3	0	0
Butcher, Mrs.....	10	0	0
Cave, Mrs.....	1	1	0
Courtier, Mrs.....	1	0	0
Culley, Miss A. E.....	1	5	0
Culley, Miss F. E.....	2	5	0
Dow, Mrs A.....	10	0	

Farrer, Mrs.....	2	14	0
Farrer, Miss O.....	15	9	
Farrer, Miss L.....	1	2	6
Farrer, Miss A.....	1	2	8
Ferguson, Mr & Mrs A. M.....	13	10	0
Ferguson, Miss & Messrs. N. D. and D. F.....	1	10	0
Fletcher, Mrs.....	2	2	0
Foskett, Mr.....	19	0	
Griffin, Mrs W. H.....	10	0	
Griffin, Mr D. & Miss.....	10	0	
Hall Mrs Newman	1	1	0
Hayward, E. E. and J. J.....	2	0	0
Hayward, Miss G. G.....	1	1	0
Heath, Mr.....	12	0	
Hudson, Mrs.....	12	0	
King, Mr C. B.....	1	10	0
Leonard, Miss F. C.....	10	6	
Liddiard, Miss.....	10	0	
Marnham, Mr H.....	100	0	
Marnham, Mrs.....	2	14	0
Marnham, Mr A.....	10	0	
Marnham, Miss and Mr H.....	12	0	
Marshall, Rev Dr. N. H. (the late) and Mrs.....	2	10	0
Matthews, Mr & Mrs J. G.....	3	3	0
Price, Mr E. Steane.....	125	0	0
Rickett, Miss E. G.....	2	2	0
Rickett, Mr H. C.....	2	2	0
Robins, Mr & Mrs	1	14	0
Robins, Mr R. T.....	1	8	0
Scammell, Mr.....	3	3	0
Shakespeare, Mr and Mrs.....	1	1	0
Slipper, Misses	12	0	
Smith, Miss F.....	2	5	0
Southwell, Miss	7	0	0
Wardley, Mr and Mrs A.....	1	15	0
Wardley, Miss.....	18	0	
Wardley, Misses and Mr A.....	16	6	
Webb, Mr E. S.....	3	0	0
Webb, Mr C. E.....	5	0	0
Welsh, Mr and Mrs R. E.....	2	0	6
White, Miss.....	12	0	
Woodall, Mrs.....	13	6	
Woodroffe, Mr & Mrs C. G.....	5	5	0
Woodroffe, Miss	10	0	
Under 10s.....	12	4	0

Gift Week and Debt Donations.

Angus, Mr and Mrs C. J.....	10	0	0
Do., Debt.....	5	0	0
Angus, Miss.....	15	0	
Brock, Rev W.....	1	1	0
Brock, Mr and Mrs H. B.....	10	0	
Brock, Miss.....	10	6	
Courtier, Mrs, Debt	10	0	
Ferguson, Mrs.....	1	0	0
Griffin, Mrs.....	10	0	
Hayward, Miss	10	0	
Hayward, Mr J. J.....	10	0	

Marnham, Mr....	50	0	0
Marnham, Mrs and family.....	12	0	
Marnham, Miss K.....	1	0	0
Matthews, Mr & Mrs J. G.	2	0	0
Price, Mr E.....	2	0	0
Stearns.....	2	0	0
Smith, Miss F. (Debt).....	2	2	0
Southwell, Miss Webb, Mr and Mrs C. E.	6	10	0
Webb, Miss.....	5	0	0
Woodraffe, Mr C. G. Do., Debt.....	1	0	0
Under 10s.....	6	9	10
Do., Debt ...	10	9	
<hr/>			
	545	4	0

HAMPTON HILL.
Y.W.C.A. 10 0

HAMPTON WICK.

HANWELL.
Sunday-school... 16 10
Y.P.S.C.E., Congo boy 4 15 0

Subscriptions:
Amoore, Mr 15 0
Bragg, Mr 12 0
Under 10s..... 10 0
Jay, Mr (box) ... 1 1

7 16 11

HAREFIELD.

HARLESDEN.

Collections.....	3	5	2
W & O	18	1	
Sunday-school ...	5	4	0
Y.M. Class	15	0	
G W	1	3	0
Debt	2	8	

Subscriptions:
By Miss Blakey.
May, Mr G. H.... 10 0
Munn, Mr 10 0
Thomas, Mr W. ... 10 0
Warwick, Mr..... 10 0
Warwick, Mrs ... 12 0
Under 10s..... 16 6

By Mr A. T. Munn.
Imbusch, Major 3 0
Smith, Mr J. G. ... 1 1 0
Whittle, Mr 1 1 0
Under 10s..... 3 0

By Miss Roberts.
Lockington, Mr ... 10 0
Roberts, Miss ... 10 0
Under 10s 11 0

By Mr Bone.
Under 10s..... 1 9 11

26 1 4

HARLINGTON.
Rev F. G. Smith.

W & O	1	10	0
Collection and Boxes	5	18	5
Sunday-school, for N P, H. Mandol, Calcutta	14	14	6
<hr/>			
	22	2	11

HARMONDS-WORTH.

HARRINGAY.

Collections.....	2	10	0
Contributions ...	5	0	0
W & O	1	11	9
G W	1	8	0
Sunday-school and Institute, for Evangelist and work at Yakusu	6	0	0
Do., N P'	12	6	
<hr/>			
	17	2	3

HARROW-ON-THE-HILL.

Rev H. G. Hoare, B.A.
Collections..... 13 13 0
W & O 2 | 14 | 4 || S.S. Endeavour .. | 10 | 6 | |
Sun.-sch., for N P, Simeon Sahu	20	0	0
Contributions ...	11	8	1
Miss Drakes' box South Harrow Mission School, for N P Nishi Kanto Chakravats	19	13	10

	68	11	3

HAYES.
Rev. T. H. Veysey.

Collections	1	13	3
W & O	16	6	
G W	12	6	
Sunday-school, Congo girl, Bulu Y.P.S.C.E. s.s. Grenfell	6	0	10
Under 10s.....	15	6	
<hr/>			
	10	0	
Ash, Mr	1	0	0
Gregory, Mr J....	1	0	0
Gregory, Mrs ...	10	0	
Toovey, Mrs	12	0	
Under 10s.....	1	5	8

Boxes by
Ash, Mrs..... 1 4 7
Churchill, Miss... 7 4
Davis, Miss 10 | 3 | || Gregory, Mrs ... | 2 | 0 | |
| Josey, Miss | 2 | 9 | |
| Pullin, Mrs | 11 | 0 | |

Redworth, Mrs. Under 2s.....	2	3	
<hr/>			
	18	7	7
Less expenses ..	9	7	
<hr/>			
	17	18	0

N P Cards:
Cathwood, W. ... 10 6
Gardner, F. 3 6
Sollis, T. 6 0
Winter, C. 6 1
Under 2s. 3

18 7 7
Less expenses .. 9 7

17 18 0

HENDON.
FINCHLEY LANE.
Rev W. R. Jones.

Contributions ...	45	4	9
Collection	7	11	11
G W	6	5	1
W & O	1	13	4
<hr/>			
	60	15	1

HENDON, WEST.
Rev. A. Peole.

S.-sch., for N P 2 10 0

HERNE HILL.
Rev P. A. Clements.

G W	2	4	10
Missionary Parliament	5	7	9
Demonstration ...	1	0	0
Anon, Debt	5	0	0
Sunday-school ...	1	0	0
Y. P. S. C. E., for s.s. Endeavour ..	1	1	0
Do., Congo boy at San Salvador	5	0	0
Ropeholders, N P ..	4	10	0
<hr/>			
	25	14	1

HIGHBURY HILL.
Rev. W. R. Lane.

Collections (3 years)	12	14	2
W & O (2 years) ...	3	0	0
Contributions ...	4	2	0
G W	3	7	8
Contribs. S.-sch. Do., "Manikya" Cuttack ..	5	15	1
Do., Debt	12	0	
<hr/>			
	29	13	0

Subscriptions:
By Miss Williamson.
Briggs, Mrs (box) 10 | 0 | || Gregory, Miss ... | 10 | 0 | |
| Dodd, Miss | 2 | 0 | 0 |
| Howard, Misses. ... | 1 | 6 | 3 |

Williamson, Mrs	10	6	
Other Subscriptions and boxes	1	19	2

By Mrs Castle.
Fordyce, Mr 10 6
Pearce, Miss..... 10 0
Staule, Mr..... 10 0
Under 10s..... 1 4 10

34 2 2

HIGHGATE.
ARCHWAY ROAD.
Rev J. L. Harvey.

Collections, &c. 31 st 4 0	
Sunday-school ...	18 17 8
G W	13 0
Ropeholders, G W ..	18 0
Support of girl in India.....	4 7 4

Subscriptions:
By Mrs. Riley.
Angas, Mr G. S. ... 1 1 0
Bell, Miss S. A. ... 10 0
Coxeter, Mrs..... 1 1 0
Ford, Mrs 2 | 0 | 0 || Harvey, Rev J. L..... | 10 | 0 | |
Franker, Dr and Mrs	10	0	
Reynolds, Mr N. ...	2	2	0
Shakespeare, Rev J. H., M.A.....	3	2	0
Swan, Mr C.R.....	1	1	0
Wilson, Mr.....	10	0	
Under 10s.	2	12	6

	69	19	6

SOUTHWOOD LANE.
Rev H. Malshman.

Collections.....	1	1	1
W & O	15	0	
Sunday-school ...	5	14	6
G W	12	0	
Y.P.S.C.E.....	5	0	
Boxes	1	10	0
Prayer-meetings ..	15	6	

Subscriptions:
Askey, Mrs 1 0 0
Bond, Miss 10 6
Seaton, Mrs..... 1 0 0
Under 10s..... 2 6

13 16 7

HIGHGATE ROAD.
Rev J. Stephens, M.A.

Contributions ...	4	19	0
Do. India.....	2	6	
Do. China.....	3	3	
W & O	7	18	10
G W	1	5	0
Sunday-school, for Mr Baker, China	2	0	0
Do., Mr Shorrocks' school, Shensi	2	0	0
Do., Congo ...	2	0	0

Y.W.C.A. <i>McShor-</i> <i>rock's school</i> 2 0 0	Messrs. <i>Swadige &</i> <i>Lerrain's work</i> 5 0 0	Contributions ... 5 0 0
Subscriptions:		
A Member, <i>Congo</i> 1 0 0	Lloyd, Mr A. J. 2 2 0	McCalman, Mr R. 10 0
Raynes, Mr A. E. 10 10 0	Sharp, Mr A. ... 1 1 0	Tombs, Mrs 2 2 0
Wade, Mr and Mrs 1 11 6		
		46 5 1

HITHER GREEN.

BROWN HILL ROAD.

Rev T Woodhouse.

Collections 10 12 7	<i>W & O</i> 3 5 0	<i>G W</i> 1 4 6
Sunday-school and Institute 6 12 8	Do. <i>Congo</i> Boy 5 0 0	Boxes 10 6
Subscriptions:		
Meen, Mr 10 0	Morgan, Mrs 10 0	Rose, Mr 10 0
Sexton, Misses 1 0 0	Woodhouse, Rev T. 10 0	Under 10s. 7 6
<i>N P</i> Cards.		
Robinson, C. ... 5 0	Mac Nair, P. 5 0	
		31 2 9

THEODORE ROAD.

Rev A. Dice.

Contributions ... 8 4 9	<i>W & O</i> 1 1 0	Sunday-school ... 4 5 6
		13 11 8

HOLBORN.

JOHN STREET.

Rev O. Wood.

Sunday-school, for <i>Congo</i> boy under Mr. Mill 5 7 10

Subscriptions:

Heap, Miss A. ... 11 0 0	Strangeways, Mr 2 0 0	Wisdon, Miss ... 10 0	Wood, Rev C. ... 10 0	Under 10s. 8 0
--------------------------	-----------------------	-----------------------	-----------------------	---------------------

Boxes by

Beagley, Mrs. ... 7 9	Bidmans, Mrs ... 3 11	Flegg, Miss 2 11	Gibbons, Mrs ... 2 6
-----------------------	-----------------------	------------------------	----------------------

Green, Mrs 3 11	Keeble, Miss H. ... 8 0	Keble, Miss E. ... 6 8	Lyne, Mrs 1 0 0	Reading, Mrs. ... 6 11	White, Mrs G. ... 7 4	Williams, Miss ... 4 0	Wilsden, Miss F. 3 9	Wordsworth, Miss 10 0	Under 2s. 2 1
									24 5 2
Less previously acknowledged 5 0 0									
									19 5 2

KINGSGATE.

Rev A. Graham-Barton.

Collection 1 7 8	Contributions 15 0	<i>W & O</i> 12 0	<i>G W</i> 8 0	Sunday-school 1 8 0	Reader, Mr. F. R. (Debt) 10 0
					5 0 8

HOLLOWAY.

TOLLINGTON PARK.

Rev P. J. Smart.

Boxes 6 3 9	Sunday-school ... 2 0 0	<i>N P</i> 3 0 0
		11 3 9

HOLLOWAY.

UPPER.

Rev S. G. Morris.

Collections 9 16 10	<i>G W</i> 6 7 7	<i>W & O</i> 3 0 0	Debt 1 6	Huson, Mr. J. (Debt) 10 0	Sunday-school ... 30 13 7	Do., Collection 1 10 9	Y.P. Prayer Union, <i>N P, Amrita Lal Sarkar, Dacca</i> 25 0 0	Rupert Road Mission School, <i>Sotomon & Sudamiti, India</i> ... 10 0 0	Contributions ... 1 12 1
---------------------------	------------------------	------------------------------	----------------	---------------------------------	---------------------------	------------------------	----------------------------------------------------------------------	-----------------------------------------------------------------------------	--------------------------

Subscriptions:

By Miss A. Fordyce.									
Cain, Miss 18 0	Carson, Mrs 1 0 0	Dimes, Miss 1 0 0	Freeman, Miss ... 4 0 0	Jackson, Mrs 1 1 0	Knipe, Miss 10 0	Lasbam, Mr 10 0	Morris, Rev. S.G. 10 6	McGill, Mrs 10 0	Under 10s. 2 5 4

By Miss Evans.	
Filmer, Miss E. ... 10 0	Filmer Miss E.L. 10 0
Langton, Mrs 10 0	Under 10s. 1 0 0
By Mrs. R. E. Jones.	
Butler, Miss 15 0	Clare, Miss 10 0
Denny, Mr & Mrs 10 0	Edwards, Miss .. 1 1 0
Goodacre, Mr. ... 1 1 0	Hagger, Mr & Mrs 16 0
Hosford Dr 1 0 0	Jones, Mr and Mrs R. E. 10 0
Oates, Mr & Mrs 10 0	Watts, Miss 12 0
Under 10s. 2 15 4	

By Miss Howe.	
Huson, Mr & Mrs 1 0 0	Powell, Mr. 10 0
Under 10s. 3 14 6	
By Miss Marshall.	
Barnard, Miss A. 1 0 0	Jones, Mr H. P. 2 0 0
Kincheat, Mr ... 10 0	Paole, Miss, per Under 10s. 2 10 0

By Miss Taylor.	
Finch, Mr & Mrs 10 0	Morris, Rev S. G. and Mrs 1 1 0
Wood, Rev J. R. 2 0 0	Under 10s. 1 19 6

Boxes by	
Barton, Mrs. 4 0	Butler & Clare, Misses 3 3
Joyce, Mr & Mrs 10 0	Marshall, Miss ... 9 5
Ottaway, Miss ... 5 0	Podger, Miss 5 9
Secker, Miss 5 0	Stevens, Miss C. 1 0 0
Walter, Mrs 7 0	
	134 8 6
Less previously acknowledged 8 3 8	
	126 4 10

HONOR OAK.

Rev J. T. Briscoe.

Collections 5 11 0	<i>W & O</i> 1 2 7	<i>G W</i> 4 14 5	Sunday-school, <i>Naomi, India</i> 5 0 0	<i>China</i> 5 0 0	<i>G W</i> 12 9
Subscriptions and Boxes 7 17 7					
					29 18 4

HORNSEY.

FERME PARK.

Rev G. Brown, D.D. Rev P. Austin.

Collections 34 4 0	Public Meeting 8 4 6	<i>W & O</i> (2 years) 23 0 4	<i>G W</i> 80 6 0	Sunday-school ... 85 16 8	<i>Nlemvo, Congo</i> ... 25 0 0	<i>Boy, Berhampore</i> 5 0 0	Y.P.C.U., 2 5 0	Johnson, Mr R., <i>G W</i> 1 0 0	Garden Party, Carleton House 6 4 0	Mrs. Horsley's Bible Class ... 4 4
--------------------------	----------------------	-----------------------------------	-------------------------	---------------------------	---------------------------------	------------------------------	-----------------------	----------------------------------------	------------------------------------	------------------------------------

By Miss Bamford.

Barnard, Mr W. 2 2 0	Barnard, Miss M. 10 6	Kentish, Miss ... 10 0	Turquand, Mr ... 1 1 0	Under 10s. 1 5 0
----------------------	-----------------------	------------------------	------------------------	-----------------------

Boxes.

Gale, Miss E. ... 11 6

By Miss Madeline Barnard.

Barnard, Mrs ... 10 0	Barnard, Miss J. M. 12 0	Chatterton, Mr. 10 0	Finkstone, Mr T. 1 7 0	Under 10s. 1 14 0
-----------------------	-------------------------------	----------------------	------------------------	------------------------

By Miss W. Barnard.

Headland, Mr & Mrs 1 0 0	Parkyn, Mr J. H. 1 0 0	Under 10s. 14 8	Cox, Mrs (box) 2 10
--------------------------------	------------------------	----------------------	---------------------

By Mrs G. Brown.

Brown, Mr 12 0	Child, Miss 10 0	Macleod, Mr and Mrs J. H. 1 0 0	Scott, Mr and Mrs W. J. J. 1 0 0	Under 10s. 1 6 2
----------------------	------------------------	--------------------------------------	---------------------------------------	-----------------------

By Miss F. Burton.

Brown, Mr and Mrs 1 1 0	Collins, Mr H. ... 10 6	Cunningham, Mrs 15 6	Chiverton, Mr J.G. 5 0 0	Hewson, Mr and Mrs J. A. 4 4 0	Horsley, Mr and Mrs 1 2 0	Streker, Mr & Mrs Under 10s. 15 6
-------------------------------	-------------------------	----------------------	--------------------------	-------------------------------------	---------------------------------	----------------------------------------

By Mrs Neville.

Carrington, Mr and Mrs 1 5 3	Carrington, Mr H. 16 3	Goodman, Miss 1 6 0	Mayne, Mr H. ... 1 0 0
------------------------------------	------------------------	---------------------	------------------------

Welbank, Miss M. E. 10 0	Wilson, Rev. & Mrs C. E. 4 0 0	Robertson, Mr A. J. 1 10 0	Stevens, Mr 10 0
Woodfield, Mr & Mrs 1 0 0	Under 10s. 1 6 0	Webb, Mr J. F. 1 1 0	Under 10s. 5 0
Under 10s. 16 11	By Miss E. Shaw.	Under 10s. 1 16 6	Johnson, Mr R. (box) 2 7 0
Boxes.	A Friend 17 0	By Miss Rex.	By Miss M. Stevens.
Neville, Mr E. 10 1	Austin, Rev and Mrs P. 1 0 0	Brook, Miss E. 10 0	Darton, Mr&Mrs 1 1 0
E. 10 1	Bishop, Mr&Mrs 2 0 0	Field, Mr and Mrs. S. W. 12 0	Roberts, Miss ... 1 0 0
Waldock, Misses 2 13 5	Clayson, Mr&Mrs 10 0	Secker, Mr and Mrs E. 1 4 0	Swinstead, Mrs 10 0
Whittle, Mr 1 8 0	Corrie, Mr & Mrs Danvers, Mr and Mrs 1 7 6	Warden, Mr J. J. 2 2 0	Tozer, Mrs L. ... 1 1 0
By Mrs E. A. Goadby.	George, Mr and Mrs A. 10 0	Under 10s. 18 0	Under 10s. 1 0
Bailhache, Mrs 10 0	Knight, Mr&Mrs 10 0	Box.	By Miss E. Nokes.
Bonwick, Mrs ... 10 0	McLean, Mrs J. V. 12 6	Burchell, Mr A. 14 10	Anon., <i>Mr Anderson's work</i> 10 10 0
Cheshire, Mrs ... 1 0 0	Strathers, Mr J. 10 0	By Miss Robbins.	Anon. 42 0 0
Corrie, Mrs L. E. 1 7 6	Watson, Mr and Mrs J. 1 4 0	Forge, Mr & Mrs Green, Misses ... 1 0 0	Nokes, Mrs 2 0 0
Corrie, Mr E. G. 10 0	Under 10s. 1 1 0	Hawes, Mrs. 2 0 0	Nokes, Miss 1 0 0
Goadby, Mr and Mrs E. A. 1 10 0	Boxes.	James, Mrs 10 0	Box.
McKeeman, Mr and Mrs 1 0 0	Derwent, Misses 1 1 3	Under 10s. 5 0	Lucan, Mr Tom 4 6 9
Wall, Miss 10 0	Shaw, Misses ... 5 1	By Mrs Roger.	Cooper, Mr G. A. 1 1 8
Wood, Miss E. 1 0 0	Watson, Miss ... 3 11	King, Rev W. H. 10 6	By Mrs Trafford.
Waring, Mrs 5 0 0	Under 2s. 1 4	King, Miss N.M. 1 1 0	Cockhead, Mrs... 3 3 0
Wood, Mr C. H. 3 14 0	By Miss Parkes.	Parkinson, Mrs W. C. 10 15 0	Coventry, Miss M. B. 2 10 0
Under 10s. 1 15 0	Ferrar, Mr W. 10 0	Seymour, Miss E. 2 15 0	Duff, Mrs E. J. 3 3 0
By Miss Collingridge.	Under 10s. 12 0	Verinder, Miss F. 3 3 0	Trafford, Mrs ... 3 5 0
Beebe, Mr F. 10 0	Boxes.	Under 10s. 14 0	Under 10s. 10 0
McKenzie, Mr and Mrs D. 5 0 0	Denny, Miss 18 11	By Miss M. Williams.	Bishop, Mr 8 0 0
Miller, Mr C. E. 15 0	Day, Mr 4 0	Bishop, Mr and Mrs G. 1 5 0	Evans, Mr&Mrs G. 1 5 0
Phillips, Mr & Mrs Taylor, Mrs C. H. 18 0	By Miss E. Parkyn.	Mobson, Mr and Mrs G. 1 10 0	Mobson, Mr and Mrs G. 1 10 0
Under 10s. 1 3 0	Atkins, Mr F. A. 10 0 0	By Miss Roebuck	Taylor, Mrs 1 1 0
Boxes.	Croes, Miss 10 0	Roebuck, Miss.... 12 0	Williams, Mr H. 1 0 0
Bolton, Messrs F. and E. 1 5	Goodwyn, Mrs ... 10 0	Thomas, Miss ... 10 0	Williams, Mrs H. 1 0 0
By Miss Pinkstone.	Goodwyn, Miss ... 3 0 0	Under 10s. 1 4 10	Williams, Mr M. H. 1 0 0
Bennett, Mr and Mrs C. H. 10 0	Hewitt, Mr & Mrs Jones, Mr G. 10 6	By Miss Savage.	Williams, Mr B. ... 12 0
Teed, Mr, Mrs and Mrs Burgess ... 1 18 0	Nokes, Miss E. 1 0 0	Buckham, Miss 10 0	Under 10s. 11 0
Thompson, Miss E. 1 5 6	Rogers, Mr J. A. 10 0	Ebblewhite, Mr W. H. 10 6	By Mrs W. Williamson.
Under 10s. 10 0	Webb, Mr P. 3 3 0	Jones, Mr E. 1 0 0	Comber, Mr and Mrs T. 2 0 0
Box.	Wilson, Mrs J. H. 1 11 8	Savage, Misses ... 1 17 6	Dodd, Mr & Mrs A. 1 11 6
Teed, Mrs 18 8	Under 10s. 1 1 0	Smith, Mr W. H. 10 0	Good, Miss M. ... 10 0
By Miss King.	Knibb, Miss (box) 6 6	Under 10s. 7 2	Rouse, Mrs 16 0
Anon. 10 0	By Mrs T. G. Priestly.	Peel, Mr and Mrs F. C. (box) 4 7 6	Spoor, Mr and Mrs T. 15 0
Clifton, Miss F. 10 0	Chandler, Mrs E. W. 10 0 0	By Miss A. Polkinghorne.	Winpenny, Mrs 10 6
Hooper, Miss L. 1 0 0	Erlebach, Mr W. A. 1 0 0	Scott, Miss G. ... 15 0	Under 10s. 18 0
Iresen, Mrs J. A. 12 0	Green, Mr H. C. 2 2 0	Under 10s. 7 6	Boxes.
Lavers, Miss ... 1 5 0	Priestley, Mr and Mrs T. G. 1 6 0	By Miss V. Seeds.	Gibbs-Jones, Mr J. 6 8
Under 10s. 18 2	Warren, Mr W. H. 1 1 0	Bolton, Misses ... 10 0	Williamson, Miss 2 6
By Mrs Lees.	Williams, Mr and Mrs C. 25 0 0	Seeds, Mr, & Mrs and family ... 1 6 0	By Miss Othens 1 7 3
Deal, Miss A. ... 12 0	By Miss Perkins.	Seeds, Mrs. 10 0	CAMPSBOURNE ROAD.
Dean, Mr and Mrs H. 1 4 0	Brewis, Mr T. ... 12 6	Under 10s. 1 3 6	Collection 1 14 2
Gillies, Mr and Mrs 1 10 0	Brown, Rev. C. ... 8 0 0	Box.	Y.P.S.C.E. 1 14 9
Lees, Mr & Mrs Musk, Mrs H. ... 12 0	Crozier, Mr&Mrs 10 0	Macey, Miss. 4 0	Sunday-school ... 41 1 2
Norman, Miss ... 11 8	Halford, Mr J. ... 10 6	By Miss N. Stevens.	Do., <i>Congo boy</i> 1 14 7
Parkinson, Mr & Mrs H. T. 1 10 0	Maun, Mr F. C. 12 0	Hiller, Mr F. ... 1 1 0	Subscriptions:
Three children, support of baby in Mrs Gilbert's Home, Jessore 8 0 1	Müller, Mrs 2 2 0	Hiller, Mrs 1 0 0	Sledmers, Mr. 1 2 6
	Müller, Mrs 2 2 0	James, Mr and Mrs D. 2 2 0	Under 10s. 5 0
	Perkins, Mr W. 5 0 0	Johnson, Mr E. 5 10 0	
	Perkins, Mr W., jr. 2 2 0		871 14 9
	Pewtress, Mr and Mrs 1 0 0		

HORNSEY RISE.
HAZELVILLE ROAD,
Rev J. E. Joynea.

W & O.....	1	1	0
G W.....	1	10	0
Sunday-school ..	1	19	9
Bible-classes ..	10	0	
Bopeholders	4	0	

Boxes.

Balston, Mrs	4	0	
Brown, Miss L.....	4	4	
Barbride, Miss ..	5	11	
Crouch, Mrs and Miss M aser ..	9	0	
Ford, Mrs	2	8	
Jones, Mr.....	12	4	
Millard, Mrs	6	10	
Tibbe, Miss	3	4	
Winn, M's	4	0	
Young, Miss.....	14	2	
Under 2s.	2	10	
8	14	2	

HOUNSLOW.
TABERNACLE.
Rev G. Gear.

Boxes.....	10	6	
------------	----	---	--

HOUNSLOW TOWN.

Rev D. Thompson.

Contributions ..	17	6	
Sunday-school...	4	15	10
Y.P.S.C.E.....	1	1	9
6	15	1	

HOXTON.

COSTERS' HALL.

Sunday - school & Bible-classes	5	5	0
---------------------------------	---	---	---

ILFORD.

CLEMENTSWOOD.

Rev. J. Garden.

G W	10	0	
Sunday - school and contribu-tions.....	7	13	0
S.D.....	1	7	0
9	10	0	

CRANBROOK ROAD.

Rev F. A. Jones.

Collections.....	6	0	2
W & O.....	3	7	1
G W.....	5	13	0
Sunday-school ..	31	17	2
Do., Yakusu Station.....	12	0	0
Contributions ...	7	7	8

Subscription :

Rev. F. A. & Mrs Jones	5	0	0
Donation.....	6	7	2
77	12	3	

HIGH ROAD.

Rev F. H. Smith.

Collections.....	13	1	2
W & O.....	3	16	4
G W.....	5	0	0

Subscriptions :

Deaton, Mr & Mrs ..	1	6	0
Dodsworth, Miss ..	10	0	
Duly, Mr	10	0	
Grey, Mrs	12	0	
Rafner, Mr	2	0	0
Kendric, Mr	10	0	0
Ke-drick, Miss	10	0	0
Lobb, Mrs	2	2	0
London, Miss	10	0	0
MacFarlane, Mr ..	1	0	0
MacFarlane, Miss ..	12	0	
MacMillan, Mr.....	1	0	0
Nickolls, Mrs	12	0	
Osmond, Mr	1	0	0
Poole, Mr & Mrs ..	14	0	
Purkis, Mr.....	12	0	
Smith, Rev F. H. ..	2	2	0
Stephens, Mrs	10	0	
Taylor, Mrs	10	0	
Turner, Miss	1	0	0
Vivian, Mr	10	0	
Welford, Mr & Mrs ..	18	0	
White, Mr	1	0	0
White, Mr P.....	10	0	
Williams, Mr C.E. ..	10	0	
Winfield, Mr	1	0	0
Wren, Mr & Mrs ..	1	4	0
Yardley, Mrs	1	0	0
Young, Mrs T.	2	2	0

Juvenile Auxiliary.

Sunday-school & Institute for San Salvador Station Plan	53	13	0
Do., for girl in Colombo Sch.	5	0	0

Boxes.

Baker, Mr & Mrs ..	5	2	
Breans, K.....	7	0	
Canon, Miss	2	1	
Carter, Mrs	3	9	
Cl thier, V.	8	10	
Fauch, May	6	7	
Green, Mr.....	4	11	
Greatorex, F.....	12	6	
Hale, A.....	2	9	
Harvey, Mr J.	5	1	
Holland, E.	6	8	
Jackson, Mrs.....	9	1	
Jackson, Stanley ..	2	0	0
Jenks, Miss E. G. ..	1	2	0
London, Miss	6	2	
Mann, C.....	9	4	
More, Mr.....	5	4	
Piccott, G.....	3	8	
Pilgrim, Miss	4	3	
Poulter, G.	10	6	
Purser, B. & E.....	5	6	
Seagers, L.	5	0	

Snoxall, Mr P.	2	2	
Sparks, F.	2	6	
Turner, E.	3	2	
Welford, L.....	3	11	
Young, Miss.....	9	3	
Under 2s.	4	3	

117 17 11

(£22 of above sum for support of N P, Pratap Chandra Diori, Jessore.)

LITTLE ILFORD.

Rev J. R. Green.

W & O.....	10	0	
------------	----	---	--

SEVEN KINGS.

Rev J. Fletcher.

Collections.....	5	4	6
W & O.....	1	8	2
G W.....	4	4	7
Sunday-school ..	8	2	11
Do., Congo girl under Mrs Graham	5	0	0
Do., for N P	2	13	3
Y.P.S.C.E.....	9	10	
Do., s.s. Endeavour ..	1	1	0
Do., Junior	4	1	
Contributions	5	0	0

Subscriptions :

Chadwick, Rev J. ..	1	1	0
Coe, Mr	1	1	0
Harvey, Mr	1	1	0
Hewingham, Mr ..	10	0	
Hinton, Mr	12	0	
Jones, Mr.....	10	0	
Under 10s.....	1	7	0

Boxes.

Andrew, Mr.....	6	0	
Greenwood, Mrs ..	8	8	
Hinton, W.	5	11	
Rippin, Mrs	5	0	
Tann, Mr	3	5	
Under 10s.....	1	8	
40	18	10	

ISLINGTON.

CROSS STREET.

Rev E. G. Davies.

Collections.....	6	17	9
Meeting	1	11	2
W & O.....	2	2	0
G W.....	8	0	
Sunday-school ..	11	10	11
Leah, Cuttack	5	0	0
Mukoko Wathen ..	5	0	0
Prayer-meetings ..	3	9	9
Y.P.S.C.E., s.s. Endeavour ..	15	0	
Junior C.E.	2	11	3
Anon	1	0	0

Subscriptions :

By Miss Young.

Alley, Mr & Mrs ..	1	10	0
Davies, Rev and Mrs E. C.	3	0	0
Young, Miss	12	0	

By Misses Marshall.

Cragga, Mr and Mrs	1	0	0
Evans, Mr and Mrs	12	0	
Oakley, Mr & Mrs H. J. P.	2	2	0
Pritchard, Miss ..	12	0	
Under 10s.	1	4	6

By Mr Gates and Miss Saunders.

Chisholm, Mr & Mrs	12	0	
Collingwood, Mr and Mrs	16	0	
Under 10s.....	13	6	

Collected by

Archibald, Miss, and friends ...	5	4	0
68	3	10	
Less paid other Auxiliaries.....	8	13	5
49	10	5	

KENTISH TOWN.

FALKLAND HALL.

HAWLEY ROAD.

KENSAL RISE.

Sunday-school...	10	0	0
G W.....	17	6	
Do., N T, Hsin Chou	6	11	4
17	8	10	

KILBURN, WEST.

CANTERBURY ROAD.

Rev G. Webb.

Sun.-sch., N P...	2	0	
-------------------	---	---	--

KING'S CROSS.

VERNON SQUARE.

Rev D. H. Moore.

G W.....	3	16	11
W & O.....	3	19	8
Contributions, for Mr Phillips, Congo	102	15	6
110	12	1	

LAMBETH.

UPTON.

Rev W. P. Hodge.

Collections.....	8	14	5
G W.....	5	0	0
W & O.....	4	0	3
Sunday-school ..	16	18	10
Y.P.C.A.	13	9	5
Y.P.S.C.E.	2	17	3
Junr. C. E., for s.s. Endeavour ..	2	2	0

Subscriptions:		
Atkins, Mr.....	5	0
Caldar, Mr.....	1	1
Ohannon, Mr.....	10	0
Ohannon, Miss.....	10	0
Clark, Mrs J. & Mr Arnold.....	50	0
Dale, Mrs.....	11	0
Everett, Mr W.E.....	10	6
Hodge, Rev W. P. and Mrs.....	1	1
Hollands, Mr A.....	1	1
Lander, Mr.....	1	1
Millard, Mr S. E.....	3	3
Millard, Mrs S.E.....	3	3
Parker, Mrs.....	12	0
Parker, Miss.....	1	4
Patrick, Mr E.....	12	0
Patrick, Miss.....	12	0
Payne, Mr E.....	10	6
Pensam, Mr A. C.....	2	2
Rudd, Miss.....	1	10
Shaw, Mr.....	1	1
Stiff, Mrs W.....	1	0
Stiff, Miss S.....	12	0
Thomas, Mr H.....	1	2
Trotman, Mr G.....	1	0
Williams, Mr S. J.....	1	0
Under 10s.....	17	0
Collected by		
Briges, Mr.....	6	4
Buckle, Miss.....	2	0
Ohannon, Miss.....	3	18
Day, Miss.....	1	6
Payne, Mrs.....	4	7
Prayer - meeting Box.....	1	4
	143	18

REGENT.		
Rev E. Phillips.		
Sun.-sch., for Barisal School.....	5	10
WHEATSHEAF HALL.		
Contributions for Rev H. Anderson's work.....	5	0

LEE.		
HIGH ROAD.		
Rev F. G. French.		
Collections.....	6	9
Annual Meeting.....	1	0
W & O.....	5	0
G W.....	17	11
Lecture.....	12	9
Missionary Association: Barisal School.....	6	0
Junior Section.....	1	0
Subscriptions:		
Barnaby, Sir N., K.C.B.....	1	1
Bowman, Mrs (the late), "In Memoriam".....	1	1
Bowman, Miss.....	15	0
Do., Special.....	10	0

Cocks, Mr A. E.....	1	10
Doughty, Mr.....	1	1
French, Rev F. G. "Gratitude," per Miss Bowman.....	10	0
Hart, Mr J. T.....	1	1
Hart, Mr J. C.....	2	2
Holt, Mr & Mrs W. H.....	1	1
J. A. L.....	10	0
Mays, Mr & Mrs J.....	1	1
Parker, Mrs.....	10	6
Parker, Miss.....	10	6
Parker, Mr R. H.....	1	1
Pewress, Mr J. W.....	2	0
Pewress, Mr E.....	1	0
Roberts, Mr R. J.....	2	0
Saunders, Mr M. L.....	10	6
Saunders, Mr H. S.....	10	6
Smith, Miss M. M.....	10	0
Sykes, Mr. A. L.....	10	6
Willis, Miss F.....	15	0
Willis, Mr. A. W.....	10	0
Willis, Mr E.....	10	0
Under 10s.....	9	5
Boxes by		
Anon.....	2	6
Hiscox, Mrs.....	5	0
Kendall, Mrs.....	5	0
Wood, Mrs.....	6	2
	71	8

Less expenses, £1 3s. 10d. and School Sons of Missionaries, £1 1s.....	2	4
	69	3

SOUTH LEE.		
TABERNACLE.		
Rev J. W. Davies.		
Contributions and collections.....	11	15
G W.....	1	1
Sunday-school.....	4	16
100. Congo boy.....	5	0
Do., N.P.....	3	13
Bourne, Mr Debt.....	1	1
	27	7

LEYTON.		
VICARAGE ROAD.		
Rev S. M. Morris		
Collection.....	2	18
W & O.....	1	0
Boxes:		
Wright, Mrs.....	14	8
Giles, Mrs.....	5	4
	4	13

LEYTONSTONE.		
FILEBROOK.		
Rev F. Humphrey.		
Collections, Contributions, &c.....	15	17
W & O.....	7	7
G W.....	12	5

Part proceeds of		
Sale of Work.....	5	0
"Anon," China.....	4	0
Sunday-school.....	41	18
Do., Orphan.....	5	0
Do., Cullack.....	5	0
Do., child.....	5	0
Do., Wathen.....	6	0
Do., Congo.....	1	1
Do., Steamers.....	1	1
Subscriptions:		
By Miss Short.....	10	0
Dodwell, Mr.....	10	0
Under 10s.....	7	6
By Miss Banbury.		
Bacon, Miss.....	10	0
Bensted, Mrs, and family.....	12	0
Bradford, Rev J.....	1	1
Davis, Rev. and Mrs H. E.....	2	0
Hooper, Mr G.....	5	0
Hooper, Mrs.....	1	0
Hutchison, Mrs., Leitchford, Mr and Mrs.....	10	6
Slater, Mr.....	1	1
Wiley, Mr & Mrs.....	10	0
Under 10s.....	2	0

By Miss M. Hooper.		
Humphrey, Rev F. and Mrs.....	1	5
Under 10s.....	1	10
By Mr G. D. Hooper.		
Axon, Mr.....	1	1
Edwards, Mr.....	12	0
Edwards, Mr H.....	12	0
Hayzleden, Mr.....	1	1
Hooper, Mrs.....	1	0
Proctor, Mr.....	1	0
Tadgell, Mr.....	10	0
Wakefield, Mr.....	10	0
Under 10s.....	1	16
By Mrs Lutchford.		
Batson, Mr G. D.....	10	0
Bennett, Miss.....	1	4
Dow, Mrs.....	12	6
Leitchford, Mr W. E.....	10	0
Robbins, Mr.....	10	0
Under 10s.....	4	12
By Mr Wiley.		
Appleford Miss.....	12	6
Bacon, Miss.....	15	0
Cressler, Mr.....	10	0
Dawthern, Mr & Mrs.....	2	10
Haines, Mrs.....	10	0
Marks, Mr & Mrs Patrick, Mr.....	12	6
Sulman, Mr. C. H.....	10	0
Under 10s.....	8	4

ASHVILLE HALL MISSION SUNDAY-SCHOOL.		
Contributions.....	15	0
	167	3

CANN HALL ROAD.		
Rev E. W. Gibbons.		
Collection.....	2	2
Collections, Donations, etc.....	3	7
Forward Movement.....	1	0
W & O.....	2	2
G W.....	1	7
Sunday-school.....	2	2
Y.W.B.C.....	2	8
Y.P.S.C.E.....	7	6
Donations, &c.....	17	9
Boys' Brigade.....	4	0
	16	18

HARROW GREEN.		
Contributions.		
work at Yakus.....	3	6
Y.W.B.C.....	6	17
C.E.S., for do.....	8	19
Sun.-school N.P.....	1	3
Do., work at Yakus.....	1	3
	11	15

LOUGHTON.		
Rev H. J. Wicks, B.A., D.D.		
Collections.....	8	17
W & O.....	2	8
G W.....	10	0
Contribs., S.-sch., per Y.P.M.A.....	12	12
Subscriptions:		
By Miss Fennell.		
Edwards, Mrs.....	1	0
Fennell, Miss M.....	15	0
Gould, Mr G. S.....	1	1
Under 10s.....	3	0

By Miss True.		
Double, Mrs.....	12	6
Fennell, Miss.....	15	0
Gould, Mr G. S.....	1	1
Gould, Mrs G. S.....	1	1
Hobday, Mr J. H., "In His Name,".....	1	5
Lester, Mr.....	1	0
Lester, Mrs.....	10	0
Lester, Mrs.....	1	1
Murch, Mrs.....	10	0
Payne, Mr P. J.....	1	0
Under 10s.....	2	12
By Miss Collins.....	7	6
By Miss Searle.....	2	16
Boxes by		
Askew, Miss.....	1	14
Edwards, Mrs.....	1	0
Gould, Mrs G. S.....	1	1
Herd, R.....	10	3
Under 10s.....	2	19
	49	15

MANOR PARK.

Rev C. S. Morgan.

Contributions ...	9 10 2
G. W.	2 2 8
Y.P.E.C.E.	10 0
	<hr/>
	12 2 10

MARYLEBONE. CHURCH STREET.

Rev A. C. Sledge.

Boxes	2 1 5
G. W.	16 0
Sunday school,	
Congo boy	5 0 0
	<hr/>
	7 17 5

MARYLEBONE.

CRAWFORD PLACE.

Rev A. Harris.

G. W.	4 9 0
W & O	2 2 6
Sunday-school ...	17 10 9
Contributions ...	14 0 0
	<hr/>
	38 2 3

MAZE POND.

OLD KENT ROAD.

Rev T. H. Cowling.

Collections	3 3 9
W & O	2 2 0
Contribs., S.-sch.,	
by Y.M.M.A.,	
for NP Sarkar ..	12 15 7
Demonstration ..	16 9

Subscriptions:

Coxall, Mr.	10 0
Lever, Mr H. ...	10 6
Lever, Mr W. H. .	10 6
Sargent, Miss ...	10 0
West, Mr.	10 6
Under 10s.	14 4
By Miss Nye ...	1 6 5

Boxes by

Alldon, Mr.	10 9
Ford, Miss	9 0
Franklin, Mr ...	11 8
Tarrant, Mr.	10 9
Under 10s.	1 2
	<hr/>
	25 13 8
Less previously	
acknowledged ...	3 4 0
	<hr/>
	22 9 8

METROPOLITAN TABERNACLE.

NEWINGTON.

Rev A. C. Dixon, D.D.

Rev T. L. Edwards.

Collections	30 0 0
Missionary Week	
Gifts	15 10 7

Sun.-sch., N P... 2 3 0

Do., s.s. *En-deavour* 10 10 0

Tabernacle Alms-

houses Sunday-

school for Mr.

J. G. Wilkins 2 10 0

Surrey Square

Mission, "Trial

by Jury" 7 0

Contributions ... 7 17 0

Subscriptions:

Ackland, Mr T.G.

Broomfield, Mr

 and Mrs 1 1 0

Chamberlain,

Mr J. 10 0

Charlesworth,

Rev V. J. 10 0

Chisholm, Mr M.

Clark, Mrs God-

 dard 5 0 0

Cook, Mr J. J. ...

Cooper, Mr 10 6

Coutts, Mr J.

G. P. J., *Debt* ..

Goff, Mrs A.

Green, Dr A. W. ...

Green, Mr 10 6

Hall, Mr J. 3 0 0

Hawkey, Mrs. ...

 10 6

 1 1 0

Higgs, Miss C. ...

Higgs, Mrs 5 0 0

Johnson, Mr E. ...

Jones, Miss E. E. ...

Kerridge, Mr ...

Llewellyn, Mr ...

Lym, Mr L. G. ...

M'Caig, Prof A. ...

Medhurst, Mrs. ...

Mason, Mrs 2 2 0

Nisbet, Col. R.P. ...

Oldfield, Mrs E. ...

Olney, Mr W. ...

Olney, Mr H. K. ...

Olney, Miss A. K. ...

Parker, Mrs E. ...

Passmore, Mr J. E. ...

Pawsey, Mr 5 0 0

Pound, Mr 1 0 0

Ranford, Mr 1 1 0

Round, Mr 10 0

Stedman, Mr E. E. ...

Stockbridge, Mr

 C. J. 10 0

Summers, Mr S. A. ...

Thompson, Mr F. ...

 Do., *Debt* 10 0 0

Vincent, Mr E. ...

Warren, Mr J. 10 0

Walters, Miss ...

Weeks, Mr 10 0

Wilcox, Mr W. H. ...

Wilson, Mr J. 1 11 6

Wollacott, Mr

 W. H. 2 0 0

Worth, Mr H. O. ...

 Do., *Debt* 1 1 0

SURREY GARDENS.

MEMORIAL HALL.

Sunday-school... 5 0 0

203 3 1

MOORFIELDS. LEONARD STREET.

WELSH.

MUSWELL HILL.

Collections

 Do., Annual... 8 12 6

 Meeting 9 0 0

W & O

G W

Sunday school,

 for N.P., *Pro-*

sonno Kumar

Biswas,

Jessore 21 12 0

Subscriptions:

Ashby, Mr J. R. ...

Atebley, Mr W. ...

Barten, Miss E. ...

Blackburn, Mr F. ...

 W. 1 1 0

Brenkepeare,

 Mr. S. E. 10 6

Chadwick, Mrs. ...

Chew, Mr A. T. ...

Chew, Mrs 15 0

Crossland, Mr.

 J. J. 1 0 0

Dodwell, Mr

 E. C. 10 6

Evans, Mr G. 10 0

Freeman, Mrs ...

Green, Mr C. H. ...

Hirst, Mrs 10 0

Hollingdale, Mr

 S. 1 1 0

Ivens, Mr F. W. ...

McLaren, Miss ...

Mills, Rev and

 Mrs W. J. 1 0 0

Muirhead, Mrs. ...

Pearce, Miss 1 5 0

Pearce, Mr A. J. ...

Phillipps, Mr C. ...

Porter, Mr E. R. S. ...

Shaw, Mr G. 1 5 0

Thompson, Mr

 W. W. 10 0

Wesson, Mr. A. ...

X. Y. Z. 5 5 0

 Under 10s. 3 0 0

Boxes:

Ellis, Mrs	6 4
Pearce, Mrs	1 5 7
	<hr/>
	72 19 0

NORWOOD.

GIPSY ROAD.

Rev J. S. Harrison.

Collections

G W

W & O

Sunday-school ...

 Do., "*Moseba*"

 and "*Lipopela*"

 at *Bolobo* ... 10 0 0

 Do., *Bariatal*

 School

 3 11 4

Harrison, Mr J. S. 1 1 0

Coll. by Mrs. Bass 4 7 6

28 2 1

NORWOOD. SOUTH.

HOLMESDALE ROAD.

Rev W. J. H. Whyte, M.A.

W & O

Subscriptions and

 Donations ... 23 5 4

Sunday-school... 46 13 0

71 2 10

WOODSIDE.

Rev W. H. Gausson, M.A., LL.B.

Collection

W & O

G W

Contributions and

Subscriptions

Sunday-school ...

Gausson, Rev &

 Mrs W. H. ...

Guild Hall Mis-

 sion, N P

6 0

31 4 4

NORWOOD. UPPER.

Rev. W. A. Davis.

Collections

G W

W & O

Sunday-school ...

Subscription:

Russell, Mr J. A. ...

17 7 8

NORWOOD, WEST.

CHATSWORTH ROAD.

Rev D. J. Hiley.

Collections

W & O

G W

Sunday school,

 for support of

 Miss G. Hick-

 son, *Bolobo* ...

 Do., N P

Boxes

Subscriptions:

Aspden-Hartley,

 Mr. 1 0 0

Finch, Mr A.

Gusterson, Mr,

 Congo

Henderson, Rev ...

Hiley, Rev D. J. ...

Hewison, Misses ...

Pearce, Mr and

 Mrs J. 1 1 0

Rouse, Mrs.....	10 0
Searle, Miss.....	1 1 0
Spice, Mr W.....	1 1 0
Truslove, Mr.....	10 6
Wood, Mrs.....	10 0
Under 10s.....	1 2 0
	87 0 1

NOTTING HILL.

LADBROKE GROVE.

Rev C. H. Weaver, M.A.

W & O.....	15 9
G W.....	2 4 8
Contribs., S.-sch., for N.P. Dwa- rik Nath Bis- was.....	11 0 0
Do., G.W.....	8 6
N.P.....	12 6
Subscriptions ..	5 19 6
	20 11 11

NUNHEAD.

EDITH ROAD.

Rev C. P. Sawday.

Collection.....	2 18 10
W & O (2 years)	2 12 0
G W.....	1 3 0
Sun day-school ..	2 2 6
Do., and Insti- tute, for Congo boy "Kinzoni" ..	5 0 0
Y.S.P.C.E., native teacher under Mr Potter, Simla.....	3 0 0
Box: Miss Rogers	15 6
Subscription.....	7 6
Evalna Mission Hall.....	10 0
NP Cards.	

Cleaver, W.....	2 2
Read, W.....	2 7
Pearce, M.....	5 3
Stride, M.....	1 0 9
Roberts, W.....	14 6
Bowlingson, D.	6 3
Bowlingson, L..	5 3
Whitney, E.....	5 3
Under 2s.....	2 6
	21 13 10

PADDINGTON.

WESTBOURNE PARK.

Rev J. Clifford, M.A.,
LL.B., B.Sc., D.D.

Collections.....	12 15 10
W & O.....	4 11 3
Do. Donation ..	10 0
G W.....	14 11 9
Y.P.S.C.E., NP, Easick Lal Shah, Dinage- pore.....	12 0 0
Do., Congo Steamers ..	19 3
Do., Junior, girl, Cutlack	5 0 0
Sunday-school ..	20 18 6

Hall Park Sun- sch., for boy, Berhamoore ..	5 0 0
Do. Bolobo ..	1 10 0
Do., Palwal ..	2 0 3
Do., Congo boy and girl	11 8 3
Do., Italy	1 0 0
Do., China ..	1 0 0

Subscriptions:

Chilton, Mr H.M.	10 6
Onapman, Mr	
J. W.....	1 0 0
Clifford, Dr.....	2 0 0
Cherry, Mr.....	1 0 0
Dixon, Mr.....	10 6
Durrant, Mr Scott	1 1 0
Gaze, Mr A.....	1 0 0
Hawes, Miss.....	1 10 0
Klossz, Mr.....	1 0 0
Fearson, Mr.....	10 0
Tomkinson, Mr	10 6
Towers, Miss ..	1 1 0
Walker, Mr W.	1 0 0
Watkins, Dr.....	1 0 0
Under 10s.....	1 7 6

Boxes by

Askew, Miss.....	11 6
Green, Mrs D.....	1 0 0
	109 18 7

PALMER'S GREEN.

Rev J. W. Dunbar.

W & O.....	1 6 6
Contributions ..	12 0 0
Sunday school ..	8 0 0
Do. Native boy, "Lifto"	5 0 0
Do., N.P.....	1 11
	28 8 5

PECKHAM.

PARK ROAD.

Rev F. James.

Collection.....	6 1 0
W & O.....	3 15 7
G W.....	11 6
"Our Men's Rally"	10 0
Sunday school, N.P., Ram Chander Ghose, Naryanganj ..	24 0 0
Do., for N.P., Monoranjan Bepari Khul- na	12 0 0
Young Men's Evangelistic Band, for N.T. "John James," under Mr Potter, Simla.....	6 0 0
Young Christians' Assn., for two orphan boys, Agra	5 4 0
Contributions ..	7 12 6

Subscriptions:

By Mrs A. W. Franey.

Atkinson, Mrs	
(per Miss	
Edwards.....	1 0 0
Allen & Kneust, Misses.....	14 0
Franey, Mr A. W.	1 0 0
James, Rev F.....	10 0
Potter, Mr H.....	2 2 0
Toms, Mrs.....	10 0
Woodfield, Mr	
(donation) ..	10 0 0
Under 10s.....	3 6

Collected by

Edwards, Miss..	17 0
Turner, Miss.....	5 6 0
Venn, Miss.....	1 14 1
	83 1 5

PECKHAM.

RYE LANE.

Rev J. W. Ewing,
M.A., D.D.

Collections.....	14 2 7
W & O.....	10 0 0
G W.....	11 2 4
Boxes.....	9 6 6
Sunday school, N.P., China ..	15 0 0
Do., Yakusu ..	15 0 0
Y.P.S.C.E.....	1 0 0
Lantern Lecture	18 2
Sale of Work ..	10 0 0

Subscriptions:

Anon.....	12 0
Bazley, Mrs.....	10 0
Bear, Mr.....	10 0
Bone, Mr.....	10 6
Boyes, Mr & Mrs	1 1 0
Brain, Miss.....	10 0
Broome, Miss ..	12 0 0
Brown, Mr A. J.	1 0 0
Buttfield, Mrs ..	10 0
Coe, Miss.....	10 0
Cooper, Mrs.....	1 1 0
Dice, Mrs.....	1 0 0
Evans, Miss.....	1 5 0
Evans, Miss R.K.	10 0
Ewing, Dr J. W. and Mrs.....	6 6 0
Fisher, Miss.....	2 2 0
Do., per	3 15 10
Flaxman, Mr.....	1 1 0
Gordon, Mr & Mrs	10 0 0
Gregory, Mr.....	1 0 0
Grunsell, Miss ..	1 0 0
Haines, Mrs.....	1 5 0
Harfield, Mrs ..	10 6
Harfield, Misses	10 6
Hawkes, Misses	2 2 0
Holborn, Miss ..	2 2 0
Hornblow, Mrs	2 2 0
Howieson, Mr & Mrs.....	4 18 3
Hughes, Miss ..	10 0
Humphreys, Mr	12 0
Hunt, Mr.....	10 0
Jones Pratt, Miss	1 0 0
Langdon, Mrs ..	19 6
Lever, Miss.....	1 0 0
Lovell, Mr.....	10 0

M. A. B..... 3 0 0

Mackinder, Mr & Mrs.....	10 0
Mould, Mr & Mrs	1 1 0
Newson, Miss ..	10 0
Oates, Miss.....	1 6 6
Overett, Mrs.....	2 2 0
Philcox, Mrs.....	1 0 0
Picken, Mr.....	3 0 0
Popple, Mrs.....	10 0
Pritter, Mr.....	1 1 0
Roberts, Mrs.....	14 0
Roberts, Miss ..	10 0
Do., Profit on Xmas Cards ..	1 15 0
Ross, Mr A.....	2 6 0
Schaefer, Miss ..	1 0 0
Sifton, Mr F.....	3 3 0
Sutley, Mrs & Miss	1 10 4
Trotman, Mr.....	10 0
Veitch, Miss.....	10 0
Wakely, Mrs.....	10 0
Walpole, Mrs ..	18 6
Ward, Mr.....	10 0
White, Miss O.....	1 5 0
Whittaker, Miss	1 10 0
Williams, Mr ..	1 4 0
Wright, Mrs.....	1 1 0
Under 10s.....	10 18 10

JAMES GROVE MISSION.

Sunday school .. 2 2 0

178 5 10

PECKHAM RYE.

TABERNACLE.

Rev C. W. Sereech.

G W.....	1 2 6
W & O.....	3 9 6
Sunday-school, for work in China ..	2 15 0
Do., N.P., Ish- mael, Ghazi, India	15 0 0
	22 7 0

PENGE.

TABERNACLE.

Rev I. L. Near.

Collections, Sub- scriptions, &c.	31 10 4
Mission Sunday	14 0 0
Debt.....	1 1 6
G W.....	4 7 11
W & O.....	4 14 7
Sunday-school ..	25 6 4
Y.P.S.C.E. ..	1 16 6
Guide Hall Mis- sion Sunday- school	4 1 8
	88 18 10

PENGE.

ALEXANDRA.

Sunday school, for work in Calcutta	1 1 0
-------------------------------------------------	-------

PINNER.

Rev E. P. Wright.

Collections	5	5	5
W & O	1	7	5
G W	18	3	
Sunday-school, Gongo girl at San Salvador	6	0	0
Do., Chinese boy	5	0	0
Boxes	1	2	6

Subscriptions:

Beach, Mr H. A.	10	0	0
Black, Mr J.	1	1	0
Cartwright, Mrs.	1	0	0
Luck, Mr F. L.	1	0	0
Price, Mr & Mrs F. S.	4	4	0
Wright, Rev E. P. (2 years)	1	1	0
Under 10s.	4	0	
	27	3	7

Less previously
acknowledged

15	0	
26	8	7

PLAISTOW.

**BARKING ROAD
TABERNACLE.**

Rev R. R. Clifford.

Contributions ...	8	11	6
W & O	1	1	0
Prince Regent's Lace Demon- stration	14	0	
	10	6	6

PLUMSTEAD.

CONDUIT ROAD.

W & O	1	0	5
G W	13	6	
Collection	1	2	3
Contributions ..	5	8	8
Demonstration ..	16	0	
"Ropeholders" for <i>Khulna</i>	4	9	11
Boxes	12	11	
Sunday-school ...	2	14	11
Do., N.P.	2	17	0
Do., <i>Kulna</i> ..	1	17	10
Park Road Sun- day-school	1	0	0
	22	7	0

PLUMSTEAD.

STATION ROAD.

Rev H. J. Warner.

Contributions ...	6	15	0
G W	1	7	6
	8	2	6

POPLAR.

COTTON STREET.

Rev S.W. White.

G W	2	6	
Bible class	6	6	
	9	0	

POPLAR AND

BROMLEY.

TABERNACLE.

Rev A. Thidley.

Contributions ...	9	19	9
Y.P.C.U.	19	0	
	10	19	9

POTTERS BAR.

Rev H. S. Smith.

Collection	1	18	9
W & O	10	10	
Sunday-school ..	2	2	6
G W	15	6	
Boxes	16	6	
Bible class	1	15	2
	7	10	3

POTTERS BAR.

Rev H. S. Smith.

Collection	2	13	11
W & O (2 years)	2	10	0
Contributions ...	5	3	11

POTTERS BAR.

WERTER ROAD.

Rev A. G. Burley.

Collection	3	7	1
W & O	3	10	6
Contributions ..	13	0	5
G W	3	11	4
Senior Guild	1	5	0
Y.P.G. and Sun- day-school	9	4	10
Do., N.P.	13	5	
Do., <i>Yaka, and</i> <i>Makenda,</i> <i>Wathen</i>	5	0	0
Freeth, Mr P. ...	6	1	0
	45	13	7

REGENT'S PARK.

**Rev F. B. Meyer, B.A., D.D.
Rev F. C. Spurr.**

Collections	44	16	4
W & O (2 years)	26	2	2
Sunday-school ...	12	1	0
Boxes	8	14	6
G W	158	9	9
Y. S. P. C. E., <i>Belari Lal</i> <i>Biswas, Dacca</i>	14	0	0

Subscriptions:

Baxter, Mr & Mrs	10	0	
Burnell, Mrs.	18	0	
Bywaters, Mr G. E.	2	2	0
Bywaters, Dr & Mrs	3	0	0
Campbell, Rev J.A.	1	10	0
Coater, Miss	12	0	
Coward, Miss	10	0	
Jrosby, Miss	1	6	0
Dixon, Miss	1	10	0
Draper, Mr & Misses	14	6	
Fish, Mr R.	10	6	
Gaudin, Miss	2	0	0
Godwin, Mr	1	0	0
Gould, Sir Alfred	50	0	0
Pearce, M.S.	25	0	0
Gould, Dr G. P.	2	10	0
Gould, Miss Pearce	3	0	0
Gould, Mr Eric Pearce	2	10	0
Gould, Mr Pearce	2	0	0
Gould, Mr L. P.	2	0	0
Gould, Miss E. Pearce	1	0	0
Gould, Miss D.M. Pearce	1	0	0
Greatorex, Mr & Mrs	15	0	0
Gush, Mrs (don.)	1	1	0
Hearn, Mrs	1	6	0
Hearn, Misses	12	0	0
Heron, Miss	12	0	0
Hodges, Mr	1	1	0
King, Miss M.A. Knight, Mr A. Knight, Mr E. T.	1	10	0
Knights, Misses	12	0	0
Lav, Mr & Misses	1	8	6
Leechman, Mr.	30	0	0
Le Queux, Mr	10	0	0
Ling, Mr & Mrs	10	0	0
Lush, Sir Monta- gue, K.C.	50	0	0
Lush, Dr	12	12	0
Lush, Mr R.	1	0	0
Meyer, Rev F.B., B.A.	10	0	0
Moody, Mrs & Miss	15	6	
Moule, Mr	10	0	
Neal, Miss	15	0	
Norman, Miss, <i>Doot</i>	10	6	
Parkinson, Miss	17	6	
Faterson, Miss	3	0	0
Plastow, Mr	1	0	0
Price, Miss	1	1	0
Farker, Mr & Mrs	10	0	0
Fuckett, Miss	10	0	0
Robertson, Mr	1	10	0
Robertson, Mr & Mrs A. C.	1	0	6
Robertson, Mr S.	1	0	0
Roche, Mrs G.	1	0	0
Rose, Miss E.	1	4	0
Salmood, Miss M.	10	0	0
Sexton, Miss	10	0	0
Smith, Mr & Mrs C. E.	2	5	0
Smith, Dr H.	1	1	0
Spokes, Miss M.	10	6	
Stiles, Mr	5	6	0
Taylor, Mr G. S.	1	1	0
Walker, Mr	11	0	0
Webb, Mrs	12	6	0
Wheatle, Misses	18	0	0

Williams, Miss ..	1	1	0
Under 10s.	11	16	0
	525	14	3
Less expenses	1	2	0
	524	12	3

RICHMOND.

DUKE STREET.

Rev H. Warde, M.A.

Collections	3	13	5
Do., Rally	1	16	10
W & O	1	13	8
G W	2	16	0
Sunday-school ...	15	11	
Do., G W	12	11	
N.P.	13	9	
Y.P.S.C.E.	10	0	
Boxes	4	5	8

Subscriptions:

Black, Mr & Mrs	12	0
Chapman, Mr & Mrs C. H.	3	3
Cobb, Mr & Mrs	2	2
Cockram, Miss E.	15	0
Cockram, Miss R.	16	0
Dunt, Miss	10	0
Leach, Mr C.	12	0
Mudie, Mr & Mrs	2	0
Warde, Rev H.	1	0
Under 10s.	4	14
	33	2

ROTHERHITHE.

Rev B. Reeve.

Y.P.S.C.E., for s.s. <i>Endeavour</i>	2	2
Y.M. & Y.W.B.C.	6	0
S.D.	8	6
Sunday-school ...	7	9
Ropeholders	18	6

Subscriptions:

Reeve, Mrs, senr.	10	6
Under 10s.	9	6
Box by		
Reeve, Mrs	7	0
	3	4

ROTHERHITHE

GREAT HALL.

Missionary Band for <i>Bolangir</i> Station	5	0	0
---------------------------------------------------------	---	---	---

ST. JOHN'S

WOOD.

ABBEY ROAD.

Rev J. J. Longhurst.

Collection	8	17	8
Contributions & subscriptions	16	11	10
G W	10	13	9
W & O	3	3	0

Parsons, Mrs. ...	12	0
Stevenson, Mr H.	3	0
Walker, Mr & Mrs	4	4
Weavers, Miss ...	2	0
Winford, Mr ...	15	0
Under 10s.	2	10

SUMMERS TOWN MISSION.

Sunday-school...	2	9	7
.....	223	6	8

TOTTENHAM.

Rev A. Lewis.

Collection	1	11	8
W & O	3	16	0
G W	7	2	9
Y.P. Guild	2	0	8
Contribs., S.-sch.	21	5	9
Y.M.B.C.	1	1	0
Boxes	1	10	6
Weserfield Hall	1	19	4
Mothers Meeting	5	0	0

Subscriptions :

Andrews, Mr & Mrs	1	3	0
Burgess, Mr and Mrs	5	0	0
Frankling Mr ...	1	1	0
Gatley, Mr	1	6	6
Do. (don.)	1	0	0
Ginn, Mr G E	2	2	0
Ginn, Mr F. B. ...	1	0	0
Halford Mr S. H.	2	8	0
Do. (don.)	2	0	0
In Memoriam ...	10	6	0
Jennens, Mr ...	1	1	0
Jones, Mr & Mrs E.	10	0	0
Jotcham, Mr ...	10	0	0
Lewis, Rev A. ...	1	0	0
Pedley, Miss	10	10	0
Pedley Miss A. J.	10	0	0
Pinchbeck, Mr ...	10	10	0
Under 10s.	10	4	0
.....	92	8	8

TOTTENHAM.

WEST GREEN.

Rev C. Garratt.

W & O	2	7	8
Collections	10	10	8
Subscriptions ...	6	2	0
G W	1	13	8
Collected	1	5	11
Sale of Pastor's Photographs...	6	6	6
Contribs., S.-sch.	22	7	4
Do., boxes	1	1	3
Do., G W	14	3	0
Bible-class ...	3	5	9
C.E.	9	11	6
Do., G W	2	2	2
Boxes	5	3	8
Girls Sewing Class	2	0	0
.....	68	12	2

TWICKENHAM.

Rev S. Jones.

G W	14	0	
Contributions ...	19	10	
Sunday-school ...	4	5	4
Do., for Congo girl	5	0	0
.....	10	19	2

UPTON CROSS.

Rev G. Dudley.

Contributions ...	2	1	0
Junn. C.E., Congo	1	0	0
G W	15	0	0
.....	3	16	0

VAUXHALL.

Rev J. Hutchison.

Sunday-school ...	3	12	6
G W	12	6	0
Norman, Miss(box)	11	9	0
.....	4	16	9

VICTORIA PARK.

Rev E. Milnes.

Contributions ...	16	4	0	
Sunday-school ...	N P, Nand	20	0	0
Do., N P	4	1	4	
Boxes	1	10	6	
Demonstration ...	10	4	0	
Missionary Circle, G W	18	7	0	
.....	27	17	1	

APPROACH ROAD.

Victoria Hall (Congr.) Snn.-school, for Two Native Teachers under Mr Herbert	5	0	0
------------------------------------------------------------------------------------	---	---	---

WALLINGTON.

Rev J. E. Jasper.

Collections	3	1	4
G W	1	17	7
Prayer-meetings	15	1	0
Sunday-school ...	5	11	3
Do., N P	1	3	3
C.E., for s.s. Endeavour	13	0	0
Contributions, &c.	3	19	1

Subscriptions :

Chadwick, Mr and Mrs ...	10	0	
Ellis, Mr A. G. ...	10	0	
Jasper, Rev J. E.	1	1	0
Mayers, Rev W. J.	1	1	0
Ross, Mr A.	1	1	0
Saunders, Mr F.	1	1	0
Simonds, Mrs ...	5	0	0
Simonds, Miss ...	10	0	0

Simonds, Miss N.	10	0	
Todd, Mr H.	4	10	0
By Miss E. C. Miller	3	17	0

Boxes by

Chadwick, Miss D. J.	10	10	
Chipping and Gurney, Misses	3	6	
Creed, Mr	9	7	
Jordan, Miss	1	0	7
McDonald, Miss	4	3	
Todd, K. and A.	14	8	
.....	39	16	7

Less expenses, 3s., and amount previously acknowledged, £3 1s. 6d. ...	3	4	5
.....	36	12	2

WALLINGTON.

Subscriptions :

Adshead, Miss ...	15	0	
Ford, Mr & Mrs F. W.	2	2	0
Ford, Mr D. A. K. (Box)	7	0	0
Holyman, E. ...	1	0	0
Morris, Mr H. M.	1	0	0
Philips, E.	1	1	0
Selby, Mr W. W. Under 10s.	10	3	0
.....	7	18	0

WALTHAM ABBEY.

Collections	2	14	3
W & O	10	0	0
Young People, Congo boy	5	0	0
Sunday-school ...	4	2	9
Honey Lane	4	6	0
Donation	1	0	0
.....	12	12	6

WALTHAM CROSS.

Rev B. W. Rogers.

United Garden Party	1	10	4
---------------------------	---	----	---

WALTHAM-STOW.

Less expenses	32	6	0
.....	6	0	0
.....	32	0	0

BLACKHORSE ROAD.

Rev J. Kitchener.

Contributions ...	11	12	10
W & O	12	0	0
Y.P.S.C.E., for Esoba, Congo	5	0	0
.....	17	4	10

BOUNDARY ROAD.

Sunday-school ...	24	14	0
Do., N P	11	0	0
Y.P.S.C.E., N.P., "Chao," China	7	0	0
.....	32	5	0

GREENLEAF ROAD.

Rev E. E. Welton.

Collections	2	7	4
W & O	1	19	1
Sunday-school ...	1	5	0
Do., Kamba Wathen	5	0	0
Y.P. Trading Society	1	1	0
Y.P.S.C.E.	9	0	0
Do., Junior ...	4	0	0
Adult Bible-class	5	0	0
Temperance Socy.	2	6	0
Women's Friendly Meeting	5	0	0
Choir	2	6	0

Subscriptions :

Welton, Rev E. E.	10	0
Under 10s. ...	16	8

Boxes by

Ascoli, Mr P. ...	18	7	
Ashbee, Mr P. A.	1	2	7
Brown, Mr T. ...	3	4	
Bryant, Miss D.	15	6	
Carpenter, Mrs ...	5	0	
Chinnery, Miss D.	14	2	
Clegg, Mr. E. ...	8	4	
Coxford, Miss ...	7	6	
Foster, Miss B.	7	0	
George, Miss F.	1	0	0
Goddard, Miss W.	8	0	
Hardy, Miss	6	8	
Hobby, Miss A.	3	2	
Hughes, Miss ...	1	1	1
Jennings, Miss ...	6	3	
Kennett, Mrs W.	5	1	
Mason, Miss L.	19	0	
Phillips, Miss L.	12	3	
Preston, Mrs.	5	0	
Ranger, Miss E.	8	6	
Rodway, Mr R. J.	7	2	
Taylor, Mrs H. ...	2	19	0
Wakefield, Mr A. D.	10	8	
Wilson, M. J. ...	18	0	
White, Miss L. ...	17	6	
Young, Miss.	4	0	
Under 2s.	1	6	7

Less expenses	32	6	0
.....	6	0	0
.....	32	0	0

HIGHAM HILL.

Rev R. R. Williams.

G W	1	7	1
N P	5	8	0
Sunday-school, for Mr Forfeitt's work	1	10	9

Subscriptions;
 Williams, Rev. R. R. 10 0
 Wilson, Mr & Mrs 1 0 0
 4 12 9

HIGHAM HILL CONGREGATIONAL CHURCH.
 Duration 3 3 0

HIGHAMS PARK.
 G W 1 0 0

HIGHAMS PARK TABERNACLE.
 Congo 3 6

WOOD STREET.
 Rev W. E. Bickerstaff.
 Collection 1 0 0
 W & O 10 0
 Contribs., S.-sch. 3 16 1
 Card 3 0

Collected by
 Davey, Miss 13 3
 6 2 4

WALWORTH. EAST STREET.
 King's Guild 6 6

WALWORTH ROAD.
 Rev E. H. Ellis.
 Collections 4 19 4

Subscriptions:
 Burgess, Mr H. 1 1 0
 Knighley, Mrs 10 0
 Niblock, Mr and Mrs 10 0
 Robertson, Mr & Mrs A. 1 5 0
 Under 10s. 1 16 0
 Boxes 4 16 8

VICTORY PLACE.
 Sunday-school... 2 10 5
 17 8 6

WANDSWORTH. EAST HILL.
 W & O 4 8 0
 G W 2 8 1
 Subs. and boxes and Sun.-sch. 47 13 6
 Onward Mission Sunday-school 4 3 0
 58 7 7

NORTHCOTE ROAD.
 Rev C. S. Hall.

Collection 10 0 0
 Annual Meeting 1 17 9
 W & O (moisty) 1 15 6
 Sunday-school... 37 17 6
 Cards 14 12 8
 G W 13 13 7
 S D 6 3 5
 Prayer-meetings 2 4 8
 Y.P.S.C.E., two orphans at Agra & two boys at Berhampore 14 8 0
 Do., G W 1 12 0

Subscriptions:
 Dove, Mr 10 0
 Godwin, Mrs. 10 0
 Hammond, Mr. 10 6
 Hayward, Mr G. 20 0 0
 Hayward, Mrs. 10 0
 Hayward, Mr 10 0
 Hitchcock, Mr ... 10 0
 Reveley, Mr 1 1 0
 Shonler, Mr 10 0
 Wood, Mr 10 0
 Under 10s. 2 14 6

Boxes by
 Burgoyne, Miss 10 6
 Cokson, Mr 15 0
 Dainton, Master 13 6
 Hayward, Mr G. J. 18 0
 Jobson, Mrs. 1 19 0
 Morris, Mrs 1 1 3
 Under 5s. 4 4 3
 142 2 7

Less previously acknowledged 15 18 2
 126 4 5

SOUTHFIELDS.
 Rev W. E. Hall.

Collections 3 13 0
 W & O 1 4 0
 Mite Boxes 1 11 0
 Summer Gathering 2 3 0
 Sun.-sch., N.P. ... 8 6

Donations:
 Gill, Misses 1 7 0
 Murphy, Mr 10 0
 Pamment, Mr and Mrs 1 0 0
 Stammers, Mr and Mrs 14 0
 Under 10s. 12 6
 13 8 0

WANSTEAD. ALDERSBROOK.

Rev W. K. Chaplin.
 Junior C.E., Congo Steamers 1 0 0

WEALDSTONE.
 Rev W. H. Pratt.

W & O 2 8 6
 Contributions 9 12 9
 G W 2 13 6
 14 14 9

WESTBOURNE GROVE.

Rev. Z. T. Downen, D.D.
 Collection 7 0 0
 Contributions 15 0 0
 Sunday-school... 1 13 0
 Do., N.P. 3 0
 D.E., boy under Rev A. E. Scrievener 1 2 6
 10 13 6

WESTMINSTER. ROMNEY STREET.

Sunday-school... 7 0 0
 Do., N.P. 14 8
 7 14 8

WILESDEN GREEN.

Rev H. J. Andrews.
 Collections 5 2 1
 W & O 1 18 0
 G W 3 19 4
 Debt 5 0 0
 Contributions ... 6 8 10
 Contribs., S.-sch. 19 16 4
 Do., Nzo Mosi Wathen 5 0 0
 Do., Chinese Student 5 0 0
 Girls' Guild, for "Musit," Cuttack 5 0 0
 52 8 7

EVANGELICAL MISSION.

Sunday-school... 1 3 2

WIMBLEDON. HAYDON PARK.

Rev R. H. Miller.
 W & O 15 5
 G W 8 0
 Subscriptions & Collecting books 9 0 0
 Sun.-sch N.P. ... 7 7
 10 11 0

QUEEN'S ROAD.
 Rev C. Ingram.

Collections 6 2 9
 Annual Meeting 8 12 6
 Debt 2 9 9
 W & O 3 12 6
 G W 8 10 4
 Sunday-school... 24 3 3
 Prayer-meetings 3 17 3
 Sale of Work(part) 4 0 0

Weekly Pence ... 9 9
 Y.W.B.C. 5 0
 Y. P. S. C. E., Weekly Pence 1 17 11
 Do., for s.s. *En-deavour* ... 1 1 0
 Do., Lantern Lecture 7 3

Subscriptions:
 Berry, Mrs. 1 0 0
 Clarke, Mr & Mrs 1 1 0
 Hunt, Mr & Mrs 2 2 0
 Ingrem, Rev C. and Mrs. 1 0 0
 Jones, Miss 19 6
 Lapworth, Mr and Mrs 10 0
 Laurie, Mr and Mrs F. M. ... 1 0 0
 Under 10s. 1 0 6

Boxes by
 Boughton, Mrs. ... 3 10
 Chambers, Miss 3 1
 Eastland, Mrs ... 5 3
 Gower, Mrs 8 1
 Jones, Miss D. ... 2 6
 Levens, Mrs. 5 3
 Hunt, Master ... 2 5
 Wren, Mrs 2 6
 Under 2s. 2 6

DURHAM ROAD.
 Sunday-school .. 1 12 10
 Lecture 1 5 5
 Debt 10 6
 G W 5 6

MORDEN.
 Collection 9 2
 G W 6 1
Upoto Station ... 3 3 6
 Do., G W 1 9
 Do., N.P. 1 0
 Lantern Lecture 3 9

NORMAN ROAD.
 Lantern Lecture 17 0
 Sunday-school... 1 1 6
 G W 1 2 7
 Collection 12 0

NORTH CHEAM.
 W & O 4 8
 Lantern Lecture 2 2
 Collection 10 0
 Sunday-school ... 2 12 1

85 18 5
 Less B.T.S. etc. 19 6
 84 18 11

WINCHMORE HILL.

Rev W. F. Harris.
 Collections 6 6 11
 W & O 6 6 0
 G W 4 7 9
 Women's Bible-cl. 1 10 0
 Sunday-school 6 12 6
 Primary Dept. ... 9 1 10
 Y.M.B.C. 1 1 6
 Subscriptions, per Young Men 15 0 4
 Howson, Mr W. ... 1 0 0
 51 6 9

WOODBERRY DOWN.

Collections.....	9 13 7
W & O	4 5 3
G W	3 4 9
Sunday-school ...	38 9 2
Boxes	1 8 4
Y.P.S.C.E., s.s.	
<i>Endeavour</i> ...	3 6
Subscriptions:	
Aukland, Mrs ...	12 0
Burnage, Mrs ...	2 0 0
Churchill, Mr ...	10 0 0
Dash, Mr & Mrs ...	13 0 0
Edwards, Mr ...	10 0
Greenaway, Mr ...	10 0
Lucas, Mr	10 6
Moody, Miss G. ...	1 4 0
Pickford, Miss ...	10 0
Whitman, Rev T. J. 1	1 0
Willmott, Mr and Miss.....	10 0
Other Subscriptions.....	3 2 6
Under 10s.....	6 8 6
84 16 1	

WOODFORD. GEORGE LANE.

G W	2 15 0
Sunday-school...	8 16 9
Boxes	1 17 2
Subscriptions ...	3 2 11
16 11 10	
WOODFORD GREEN U.	
Subscriptions:	
Boxes	9 1
Brook, Mr & Mrs	10 6
Cook, Mr E. R. ...	2 2 0
Dirby, Mr J. T. 1	1 0
Sanders Squires, Mr.....	10 6
Under 10s. ...	12 0
5 5 1	
WOOD GREEN. BRAEMAR AVENUE.	
Y.P.S.C.E.	16 6

WESTBURY AVENUE. Rev T. W. Riddle.

Contributions ...	2 12 4
W & O	1 5 8
3 17 7	
WOOLWICH. QUEEN STREET.	
Collection	1 11 0
Contribution ...	1 1 0
2 12 0	
TABERNACLE. Rev J. Wilson.	
Collections.....	9 0 6
Sunday-school ...	4 0 10
New Becton ...	2 4 6
Subscriptions:	
890 and 891.....	10 0
1042	10 0
"A Disciple" ...	1 0 0
Achurch, Mrs ...	10 0
A. S.	10 0
Bolton, Mr E. J. (In Memory of his Mother) ...	5 0 0
"In Memory of Louie"	10 0

Furlong, Mr & Mrs	5 0 0
Pile, Mrs	1 0 0
Robson, Mr E. J. 1	1 0
Wilson, Rev J. and Mrs.....	6 0 0
Under 10s.....	4 7 1
Mrs Denz is' Circle	1 17 0
Mr W. Jeremiah's Circle.	
Gentry, Mr	15 9
Huckstep, Mr & Mrs	14 6
Under 10s.....	2 5 10
Boxes:	
Holliday, Miss ..	1 10 2
Under 10s.	8 0
48 15 8	
YIEWSLEY.	
Contributions ...	1 15 4
G W	6 0
W & O	4 0
Sunday - school, s.s. <i>Endeavour</i>	1 13 3
3 18 7	
10,741 4 4	
Less Medical	8 4 3
£10,733 0 1	

BEDFORDSHIRE.

BEDFORDSHIRE.	B.M.S.			W.M.A.			M.M.A.			TOTAL.		
	£	s.	d.	£	s.	d.	£	s.	d.	£	s.	d.
Amphill (U.)	13	4	8	—	—	—	8	1	0	19	5	8
Bedford, Bunyan Meeting	40	15	5	12	7	7	—	—	—	53	3	0
Do., Mill Street	20	18	4	20	15	5	—	—	—	41	13	9
Do., Russell Park	1	4	8	—	—	—	—	—	—	1	4	8
Biggleswade	15	0	0	—	—	—	—	—	—	15	0	0
Blunham	3	16	0	—	—	—	—	—	—	3	16	0
Cotton End	1	14	6	—	—	—	—	—	—	1	14	6
Cranfield	4	1	6	—	—	—	—	—	—	4	1	6
Dunstable	18	5	9	—	—	—	2	16	6	21	2	3
Flitwick	32	9	6	1	0	7	—	—	—	33	10	1
Houghton Regis	20	8	5	—	—	—	—	—	—	20	8	5
Keyace	2	4	11	—	—	—	—	—	—	2	4	11
Ledburn	—	—	—	—	—	—	1	10	4	1	10	4
Leighton Buzzard, Hockliffe Road	38	16	7	—	—	—	9	17	6	48	14	1
Do., Lake Street	6	12	4	—	—	—	—	—	—	6	12	4
Limbury	—	—	—	1	0	0	—	—	—	1	0	0
Luton, Castle Street	46	17	7	5	11	4	13	2	0	65	10	11
Do., Park Street	59	18	11	17	9	2	14	14	7	92	0	8
Do., Wellington Street	48	9	8	—	—	—	3	12	0	53	1	8
Do., Annual Meetings	5	14	9	9	19	6	—	—	—	15	14	3
Mauden (U.)	6	15	0	—	—	—	—	—	—	5	15	0
Mar-kyste	—	—	—	—	—	—	1	4	0	1	4	0
Ravensden	—	—	—	—	—	—	—	—	—	—	—	—
Renhold	2	15	6	—	—	—	—	—	—	2	15	6
Ridgmont	8	16	0	—	—	—	—	—	—	8	16	0
Sandy	31	8	3	—	—	—	—	—	—	31	8	3
Shefford	1	0	6	—	—	—	—	—	—	1	0	6
Stevington	2	10	9	—	—	—	—	—	—	2	10	9
Stotfold	2	12	0	—	—	—	—	—	—	2	12	0
Thurleigh	2	0	0	—	—	—	—	—	—	2	0	0
Toddington	4	0	0	—	—	—	—	—	—	4	0	0
Wootton	3	15	0	—	—	—	—	—	—	3	15	0
445 4 0										566 5 6		
Less expenses	1	14	0	—	—	—	—	—	—	1	14	0
443 10 0				88 3 7			52 17 11			584 11 6		

AMPEHILL (U.).

Collections.....	2	4	0
<i>W & O</i>	10	6	
Sunday-school ..	2	2	0
Cards for <i>N P</i> ..	1	3	8
<i>G W</i>	2	10	6

Subscription :

Phillips, Mrs A. .	1	1	0
--------------------	---	---	---

Collected by

Coles, Mrs G. ...	3	13	0
	13	4	8

BEDFORD.

BUNYAN MEETING.

Rev W. J. Coates, B.D.

Colls. (moiety)...	7	13	10
<i>W & O</i>	5	0	0
Sun. sch. for <i>Congo</i>	5	0	0
<i>G W</i>	3	14	6
Boxes	7	8	
Goldington Sun- school, do.....	11	3	
Kempston, by Mrs Robertson	10	0	
Elstow, 1913	17	2	
Do. 1914	14	9	

Subscriptions:

Collected by

Capon, Miss	7	13	0
Davis, Miss	14	6	
Freshwater, Mrs	1	0	0
Leate, Miss	1	11	9
Mason, Mrs	2	4	0
Palmer, Mrs.....	2	0	
Ross, Miss	1	10	0
Spencer, Mrs ...	1	11	0
	49	15	5

MILL STREET.

Rev G. H. R. Laitell.

Collections.....	5	7	6
<i>W & O</i>	2	0	10
<i>G W</i>	6	10	0
Donation	5	0	

Subscriptions :

Chambers, Mr S. .	10	6	
Gale, Mr F.	1	0	0
Gammam, Mr F. .	2	0	0
Lodge, Mr W. ...	1	0	0
Wright, Mr	10	0	
Under 10s.....	1	14	6
	20	18	4

RUSSELL PARK.

Rev A. S. Ferguson.

Sunday-school ...	1	4	8
-------------------	---	---	---

BIGGLESWADE.

Rev J. W. Derwent.

Collections.....	2	0	8
Sunday-school ..	5	12	0
Primary Dept. ...	2	13	0
Sub-criptions ...	1	0	0
Boxes	4	3	1
	15	9	6
Less expenses	0	6	
	15	0	0

BLUNHAM.

Collection	4	9	
<i>G W</i>	4	6	
<i>N P Cards</i> , 1913	1	16	0
Boxes	14	1	

N P Cards:

Giggie, Mr J.	2	0	
Sims, H.	3	6	
Norman, Mr A. J.	10	0	
Under 2s.....	1	2	
	3	16	0

COTTON END.

Rev G. Marshall.

Collections.....	1	5	9
Sunday-sch., <i>N P</i>	8	9	
	1	14	6

CRANFIELD.

Contributions....	3	6	0
<i>G W</i>	6	6	
<i>W & O</i>	2	6	
<i>N P</i>	6	6	
	4	1	6

DUNSTABLE.

Rev R. F. Casoyne.

Collection	2	15	5
Do., <i>Mr Stone-</i> <i>lake's Work,</i>			
<i>China</i>	2	0	0
<i>W & O</i>	1	2	8
Boxes	1	0	3
Subscriptions ...	5	6	6
<i>G W</i>	3	0	0
Sunday-sch., for <i>Matthew, at</i> <i>Berhampore</i> ...	3	0	11
	18	5	0

FLITWICK.

Rev J. W. Mayo.

Collections.....	1	13	4
<i>W & O</i>	10	0	
Sunday-school	16	0	
Do., <i>G W</i>	3	10	

G. R.	12	0	0
Do., <i>Debt</i>	10	0	0
<i>G W</i>	5	15	8

Boxes by

Barnes, Ivy	3	7	
Brown, Mrs	4	0	
Edwards, Mr	6	2	
Goodman, Miss	6	0	
Joy, Lizzie	2	1	
Putnam, L.	2	6	
Under 2s.	5	8	
	32	9	6

**HOUGHTON
REGIS.**

Rev R. R. Davies.

Collections	2	5	9
<i>W & O</i>	12	6	
<i>G W</i>	2	3	
Sunday-sch., for <i>Orphan, Cut-</i> <i>lack</i>	4	3	5
Ropeholders Sale and Social	2	9	0
Men's Own	1	0	2
Box	19	3	
Contributions ...	3	10	0
<i>Y.P.S.C.E.</i>	2	0	
<i>N P</i>	7	5	

Donations:

Cook, Miss A.	10	0	
Facer, Miss G.	10	6	
Under 10s.....	5	0	

Collected by

Secretary	1	7	1
-----------------	---	---	---

Boxes by

Ellen, Mrs	10	0	
Horsler, Mr John, Sen.	18	0	
Horsler, Mrs H. .	9	0	
Ropeholders	7	1	
	20	8	5

KEYSOE.

Rev G. Barnes.

Collection	6	9	
Do., <i>W & O</i> ...	5	0	

Boxes.

Sunday-school ...	2	7	
Barnes, Mr and Mrs	8	8	
Freeman, Miss ...	2	4	
Silwell, Miss	5	0	
Staple on, Miss	5	9	
Woodrow, W. ...	7	7	
Under 10s.	1	8	
	2	4	11

**LEIGHTON
BUZZARD.**

HOCKLIFFE STREET.

Rev A. Batler.

Collections	4	19	1
<i>W & O</i>	1	18	5
<i>Debt</i>	2	1	6
Sunday-school ...	3	0	3
Do., for <i>N P</i> ...	1	0	0
Do., for " <i>Mandom-</i> <i>bolo Upoto</i> " ..	5	0	0
Prayer-meetings	1	1	5
Boxes, <i>Ledburn</i> ..	3	13	10
Do., <i>Leighton</i> ..	7	19	8
Do., <i>Northall</i> ...	4	6	
Heath	1	3	0
<i>Y.P.S.C.E.</i> , for <i>s.s. Endeavour</i>	1	15	5

Collected by

Meadley, Miss ...	3	16	0
Rowe, Mrs E. ...	2	17	0
	40	10	1
Less Publications	1	13	6
	38	16	7

LAKE STREET.

Rev R. T. Anderson.

Collection	2	15	0
Sunday-school ...	2	14	5
<i>N P</i>	15	0	
<i>G W</i>	7	8	
Boxes	8	5	

Less expenses	7	0	4
	8	0	
	6	12	4

LIMBURY.

Rev B. Fendick.

LUTON.

Strange, Mr H., Bible - class, <i>Support of</i> <i>Nsimba, Wathen</i>	1	0	0
---------------------------------------------------------------------------------	---	---	---

United Missionary Meetings	4	2	9
Livingstone Rally	12	0	
	4	14	9

CASTLE STREET.

Rev W. H. Haden, M.A.

Collections.....	2	11	1
<i>W & O</i>	1	15	6

G W.....	1	4	0
Do., Sun-sch.	1	1	0
Boxes	5	8	5
Sunday - school boxes	20	4	3
C.E. Social.....	3	5	0
Subscriptions ...	2	2	6

PERRY GREEN.

Collection and Sunday-school	2	17	4
G W.....	10	0	0
Caddington; G W	14	3	0
Do. Boxes.....	5	3	2
	46	17	7

(£3 of above sum from Caddington for NP, under Mr H. J. Thomas, Delhi.)

PARK STREET.

Rev A. Roberts Fern.

Collections	1	4	11
W & O	2	12	0
Prayer-meetings.	2	2	8
G W	5	4	0
Annual Sermons.	8	12	1
Monthly Teas ..	1	4	9
Sunday school ...	17	15	2
Y.P.S.C.E.....	3	4	9
Do., Inter	1	6	7
Pepperstock, G W	2	5	9
Do., C.E.....	6	6	0
Do., S. S.	15	6	0
Missionary Tea	10	6	0
Trading, Miss			
Wray	1	5	0
Wenlock Street Sun.-sch.	11	5	0

Subscriptions:

Adam, Nurse.....	10	0
Baker, Mrs	1	1
Burditt, Miss	10	6
Clark, Mr B.	10	0
Cole, Mr A	1	1
Felke, Mr W	10	0
Gale, Mr	10	0
How, Miss	1	1
Lane, Miss A	1	0
Lane, Miss P	1	0
Lane, Miss	10	0
Locker, Mr	1	0
Martin, Mr J	10	0
Pellant, Miss.....	10	0
Perry, Mr W	10	0
Saunders, Mr J	10	0
Stimpson, Mr S	12	0
Smith, Mr D	10	0
Tomlin, Mr J. H.	10	0
Tomlin, Mr S. J.	1	0
Under 10s.	8	3
Donation	19	7

Boxes by

Barnard, Mr C....	2	15	9
-------------------	---	----	---

Burgess, Mrs E ..	18	2
Overbill, Miss ...	5	0
	75	9
Less: other Auxiliaries and expenses.....	15	12
	59	16
	11	

WELLINGTON STREET.

Collections	4	19	4
W & O	2	11	1
Sunday-school...	13	19	0
Y.P.S.C.E., for N T under Rev H. J. Thomas, Delhi	10	0	0
C.E., for Uncle Kenred's work, Congo	10	0	0
Redbourne, G W	1	0	0

Subscriptions:

Archer, Mr H. T.	10	0
Bigg Mr W	12	0
Butcher, Mr W	1	1
Dony, Mr J. H.	10	0
Langer, Mr F.	1	1
Moody, Miss A	11	6
Poulton, Mr	12	0
Rudd, Mr H	1	1
Sanders, Mr J	12	0
Stokes, Miss	12	0
Trustrum, Mr	16	0
Wootton, Mr D	10	0
Wiseman, Mr E	2	2
Under 10s.....	2	0

Boxes by

Betts, Mr W. B.	2	0
Carter, Percy	5	0
Evans, Mrs J.	3	0
Harris, E.	2	0
Hickman, Mrs	2	0
Humphrey, Mr C.	6	2
Parker, Mrs	10	0
Trustrum, Miss	7	0
Waldock, Mr W	16	0
Wiseman, Miss O	4	4
Under 2s.	1	9
	48	9

MAULDEN. U.

Rev J. W. Mayo.

Contributions ...	5	7	0
NP	8	0	0
	5	15	0

RAVENS DEN.

BENHOLD.

Collection	6	0
Y.P.S.C.E.....	1	0
Do., G W.....	5	0

Boxes by	
Constant, Mrs ...	5
Sharp, Miss ...	5
Suarpe, Miss R.	10
Storley, Mrs	4
	2
	15
	6

BIDGMONT.

Rev J. Palmer.

Collection	4	0
W & O	1	0
SD	6	9
Profit on <i>Heralds</i>	2	0

Subscriptions:

Francois, Mr H. F.	10	0
Legg, Mrs H. H.	10	6
Ruffhead, Mr G. E.	1	1
Ruffhead, Miss ...	10	0

Collected by

Francis, Mr C....	17	4
-------------------	----	---

Boxes by

Grace, Miss	3	0
Keech, Mrs	4	0
Ruffhead, Miss S.	3	6
Bible-class	5	3

For NP, by

Bushby, E.	7	4
Large, A.	2	1
Norris, I.	1	2
Ruffhead, R.	16	5
Williamson, E.	3	1
Williamson, K.	2	6
Williamson, M.	5	0
	8	16
	0	

SANDY.

Collections	3	15	4
G W	5	14	3
W & O	18	6	
Sunday-school...	6	8	6

Subscriptions:

A Friend	5	10	0
Gregg, Mr G. A.	10	0	
Hall, Mr Jas.	5	0	
Hall, Mr J. N.	10	0	
Miller, Rev F. E.	1	0	
Miller, Miss, coll. by	19	2	

Boxes by

Blain, Mrs.....	2	6
Hall, Miss G.	1	0
	31	6
	8	8

SHEFFORD.

G W	1	0	0
-----------	---	---	---

STEVINGTON.

Rev T. Gardiner.

Collection	5	7
W & O	5	0
NP	18	6

Boxes by

Field, Miss	4	3
Gardiner, Rev T.	16	0
Under 2s.	3	5
	2	10
	9	

STOTFOLD.

Rev G. Pring.

Contributions ...	2	4	8
W & O	7	6	
	2	12	
	0		

THURLEIGH.

Rev S. J. Somers.

Collections	15	8
Boxes	19	4
W & O	5	0
	2	0
	0	

TODDINGTON.

W & O	10	0
NP	11	0
Scrivener, Mrs.	10	0
Young, Mr, Harlington (3 yrs.)	2	4
Donations	5	0
	4	0
	0	

WOOTTON.

Contributions ...	3	4	0
SD	11	0	
	8	15	
	0		
	445	4	
	0		
Less expenses	1	14	
	0		
	2443	10	
	0		

BERKSHIRE.

BERKSHIRE.	B.M.S.	W.M.A.	M.M.A.	TOTAL.
	£ s. d.	£ s. d.	£ s. d.	£ s. d.
Abingdon	23 6 5	—	—	23 6 5
Ascot	3 4 0	—	—	3 4 0
Baughurst	1 5 0	—	—	1 5 0
Beech Hill	1 14 0	—	—	1 14 0
Binfield	—	—	—	—
Bourton	—	—	—	—
Bracknell	5 8 2	—	—	5 8 2
Brightwell	2 9 0	—	—	2 9 0
Brimpton	12 8 7	—	—	12 8 7
Faringdon	0 3 0	—	—	0 3 0
Hurst... ..	25 18 4	—	1 0 0	26 18 4
Maidenhead	76 12 4	—	8 7 6	84 19 10
Newbury	5 7 8	—	—	5 7 8
Reading, Annual Meetings	6 5 11	—	—	6 5 11
Do., Early Rise	90 16 7	17 19 1	12 15 10	121 11 8
Do., Carey	21 0 8	—	—	21 0 8
Do., Grovelands	212 14 4	37 5 8	26 8 6	276 8 6
Do., King's Road	—	1 10 0	—	1 10 0
Do., Sherfield	99 12 8	15 9 0	—	114 12 8
Do., Wycliffe	6 1 3	—	—	6 1 3
Sandhurst	0 13 6	0 13 0	—	1 6 6
Shinfield	—	—	—	—
Sonning Common	—	—	—	—
Sunningdale	20 17 6	—	3 2 6	24 0 0
Wallingford	39 4 4	2 17 6	2 16 4	44 18 2
Wantage	30 4 7	0 15 0	3 8 0	34 7 7
Windsor	20 4 10	—	—	20 4 10
Wokingham	37 16 3	10 15 9	—	48 12 0
	743 8 11	86 16 0	57 18 8	888 3 7

ABINGDON.

Rev G. Deal.

Collections.....	1 18 11
W & O	2 2 0
G W	1 8 2
Drayton	1 0 0
Fyfield	4 6
Sunday-school ...	8 6
Do., for Congo boy	—
“Moutou”	5 0 0
Do., for N P... ..	19 2
Y.P.S.C.E., for	—
s.s. Endeavour	1 1 0
Cothill Sun.-sch.	3 10
Drayton Sun.-sch.	2 0
Subscriptions :	—
Cullen, Mr E. ...	2 10 0
Deal, Rev C.....	10 0
Under 10s.....	1 10 0

Boxes by

Argyle, Miss.....	2 10
Bernhard Mrs ...	5 8
Coxeter, Mrs E. B.	4 0
Gilbert, Mrs ...	3 0
Hainsworth, Mrs	4 10
Johnson, Mrs	—
(Fyfield)	6 6
Lupton, Mrs ...	4 9
Pusey, Mrs F. ...	7 3
Smallbone, Mr A.	3 0
Townsend, Mrs	—
(Taboey)	3 0
Under 2s	9 7

Cards :

Richard, Miss	—
(Fyfield)	4 5
West, Miss D.	—
(Marchant)	1 14 6
Less expenses	5 0
	21 6 5

ASCOT.

G W	2 2 0
Sun.-sch., N P... ..	1 2 0
	3 4 0

BAUGHURST.

Sun.-sch., N P... ..	1 5 0
----------------------	-------

BEECH HILL.

Rev H. Bacon.

Sun.-sch., N P... ..	1 14 0
----------------------	--------

BINFIELD.

BOURTON.

BRACKNELL.

Contributions ...	17 0
W & O	6 0
G W	4 0
Sunday-school &	—
Bible-class ...	2 4 4
Do., N P... ..	16 10
Junior C.E.	1 0 0
	5 8 2

BRIGHTWELL.

FREE CHURCH.

Contributions ...	2 9 0
-------------------	-------

FARINGDON.

Rev M. Millar, M.A.

Collections.....	2 2 3
W & O	11 4
Sunday-school... ..	1 1 6
Cards N P... ..	1 16 8
Contributions ...	2 5 3

Subscriptions :

Butler, Mr A. E. ...	10 0
Carter, Mrs J. ...	10 0
Cox, Mr H. J. ...	10 0
Cox, Mr A. E. ...	10 0

Long, Mr & Mrs W.	1 1 0
Wheeler, Miss F.	10 0
Willis, Mr & Mrs	—
G. S.	10 6
Under 10s	1 5 9

Boxes by

Bible-class	4 4
Clack, Mrs.	3 5
Compton, Mr ...	4 6
Haines, Mr H. ...	4 4
Lonz, Miss W. ...	10 0
Millar, Rev M. ...	1 1 0
Smith, Mr J.	2 6
Wheeler, Miss	—
M. A.	3 2
Willis, G. & C. ...	10 0
Wintle, Mr J. ...	8 1
Wintle, Mr G. ...	4 10
Yeatman, Mr ...	2 2
Y.P.S.C.E.	5 0
	17 8 7

Less Home Mis-

sions	5 0 0
	12 8 7

HURST.

Garden Hall Col-	—
lection.....	3 0

MAIDENHEAD.

Rev T. W. Way.	
Collections	3 12 8
<i>W & O</i>	1 6 0
<i>G W</i>	1 17 0
Do., Sun.-sch.	1 10 6
Sunday-school	8 1 4
Members and Sunday-school, for <i>Congo boy</i> ...	5 0 0
Sundries	2 2
Subscriptions:	
Bliss, Mrs	10 0
Millin, Mr	10 0
Under 10s.	9 0

Boxes by

Aldridge, Mrs ...	2 10
Allen, Miss	2 7
Bloomfield, Mr. ...	4 3
Carter, Mrs	2 6
Coker, Mrs	2 5
Deaveaux, Miss R. ...	7 6
Griffin, Miss	10 3
Griffin, Miss A. ...	5 1
Rowell, Mrs	8 2
Trout, Mrs	6 0
Way, Miss	3 0
Under 2s.	5 6
25 18 4	

NEWBURY.

Rev C. V. Pike.	
Collections	5 3 5
<i>W & O</i>	2 2 0
Sunday-school ...	25 11 2
Y.P.S.C.E., for <i>N P, India</i> ...	12 0 0
<i>G W</i>	6 11 5
<i>N P</i>	2 2 0
Ashmore Green Sunday-school ...	14 2
Berries Bank Tea Table Coll. ...	1 5 0
Headley Sun.-sch. ...	7 6
Do., Boxes	16 11
Long-lane S.-sch. ...	7 11
Do., Box	5 6

Subscriptions:

Chivers, Mrs ...	10 6
Davies, Mrs J. J. ...	2 2 0
Davies, Mrs P. E. ...	1 5 0
Davies, Mr Mac. ...	1 17 6
Jackson, Mr J.F. ...	6 6 0
Keep, Miss	1 1 0
Langford, Miss ...	10 6
Lawendon, Mr. ...	10 6
Nias, Mrs	10 6
Parsons, Miss ...	1 1 0
Pike, Rev C. V. ...	1 1 0
Pike, Mrs C. V. ...	10 6
Reed, Miss K. ...	10 6
Rosch, Miss	12 0
Whittington, Mr ...	10 0

Box by

Read, Miss	13 10
77 0 4	
Less expenses ...	8 0
76 12 4	

READING.

Annual Meetings (Moisty)	5 7 8
-----------------------------------	-------

**ANDERSON MEMORIAL,
EARLY RISE.**

Rev W. C. King.

Boxes for <i>Congo</i> ...	1 16 5
Sunday-school, for <i>do.</i>	4 9 6
6 5 11	

CAREY.

Rev J. A. Sutherland.

Collections	4 14 7
Prayer Meeting. ...	1 17 1
<i>W & O</i>	2 2 0
Sunday-school ...	10 16 0
Do. <i>Congo Boy</i> ...	1 8 6
Do. <i>N P</i>	16 6
<i>G W</i>	5 13 6
Juvenile Colls. ...	6 15 11
Part Proceeds ...	25 0 0
Sale of Work ...	25 0 0
Y.P.S.C.E., s.s. <i>Endeavour</i> ...	10 0
Kedgell, Miss "Eighty Club," <i>Debt</i>	13 2 6

By Mr S. Short.

Bray, Mr	1 1 0
Pratley, Mr W. ...	15 0 0
Short, Mr	1 0 0
Under 10s.	19 0
93 16 7	

GROVELANDS.

Rev W. J. Phillips.

Collection	1 11 7
Boxes	3 12 2
<i>W & O</i>	7 6
<i>G W</i>	11 6
Sunday-school ...	4 0 11
<i>N P</i>	16 3

Subscriptions:

Hilke, Mr W. G. ...	5 0 0
Phillips, Rev W. J. ...	1 0 0
Payne, Mr W. H. ...	10 0
Bisnill, Mr W. C. ...	10 0
Under 10s.	2 0 9
21 0 8	

KING'S ROAD.

Rev R. G. Fairbairn, B.A.	
Collections	9 5 1
<i>W & O</i>	7 4 2
<i>G W</i>	15 3 8
Sunday-school ...	43 18 0
Do., <i>N P</i>	18 4
Do., <i>G W</i>	3 11 6

**Subscriptions:
By Mrs Adlam.**

Butler, Mrs A. ...	10 0
Under 10s.	5 0

By Mrs E. P. Collier.

Ashford, Mr	10 0
Coleman, Miss E. ...	12 0
Collier, Mr E. P., J. P.	2 10 0
Davies, Mr W. J. ...	3 0 0
Dell, A. H.	10 0
Withers, Mrs J. ...	1 1 0
Under 10s.	8 6

By Mr H. J. Hobbs.

Hobbs, Mr H. J. ...	2 0 0
Under 10s.	2 6

By Mrs F. Eyles.

Eades, Mr H. ...	1 1 0
Eades, Mr F.	13 0
Jackson, Mr R. ...	12 0
Indland, Mr W. ...	10 0
Under 10s.	2 2 6

By Mrs R. H. Jackson.

Angus, Miss	3 12 0
Blay, Mrs	12 0
Bottrill, Mr J. T. ...	1 1 0
Bragg, Mr J.	2 2 0
Burrows, Mr.	10 0
Chard, Mr T. P. and Mrs	12 0
Collier, Mr H. J. ...	12 0
Cooper, Mrs J. J. ...	8 0 0
Hookham, Mr ...	10 0
Sacret, Mrs G. ...	12 0
White, Mrs	10 0
Under 10s.	1 12 0

By Mrs E. Jackson.

Bedford, Miss ...	1 10 0
Catley, Mr J.	3 0 0
Coleman, Mrs H. ...	1 10 0
Coleman, Miss. ...	10 0
Collier, Mr Herb. ...	10 0
Collier, Mrs S. L. ...	15 0 6
Collier, Mr W. E. ...	6 0 0
Fairbairn, Rev E. Gordon, B.A. ...	4 0 0
Jackson, Mr E. ...	20 0 0
Jackson, Miss, Rochester	1 10 0
Jackson, Miss E. ...	10 0
Jackson, Mr E. R. ...	10 0
Phippen, Mrs ...	12 0
Tyrrell, Mr	2 2 0

By Mrs H. Lewis.

Bragg, Mrs J. ...	1 1 0
Broad, Mr J.	1 10 0
Lewis, Mrs, senr. ...	1 1 0
Stevens, Mrs C.R. ...	10 0
Talbot, Mr G. W. ...	2 2 0

Boxes by

Bond, Mr Jos. ...	2 8 0
Cook, Miss A. M. ...	2 12 6
Eades, Mr H. ...	2 0
"Fernlea"	7 6
"Park House" ...	1 16 1
Thorp, Mrs	5 0
Tyrrell, Mrs R. ...	7 16 6
Winkworth, Mrs ...	5 0
"Westgrove" ...	5 0

ASHAMPSTEAD.

Collection	6 0
Boxes	1 10 8

EAST ILSLEY.

Collection	10 6
Boxes	2 2 11
<i>N P</i>	9 4

WEST ILSLEY.

Boxes	2 3
Collection	2 10

**SHERFIELD-ON-
LODDEN.**

Collections	17 2
<i>W & O</i>	1 1 0
Jackson, F.	1 1 0
Jackson, Mrs F. (box)	1 2 4
<i>Support of Rev E. W. Price, China</i>	2 3 6

SILVER STREET.

Sunday-school ...	5 5 0
212 14 4	

WYCLIFFE.

Rev R. Silvey.

Collections	5 5 0
<i>W & O</i>	2 5 8
Sunday-school ...	21 17 3
Do., <i>Congo boy</i> ...	5 0 0
Do., <i>N P</i>	1 4 8
<i>G W</i>	15 10 0
<i>Debt</i>	10 0
Y.P.S.C.E.	1 10 9
Do., s.s. <i>En- deavour</i> ...	1 0 0
Mothers'-meetings	1 15 0

Subscriptions:

By Mrs Gill.

Ball, Mrs	10	0	
Bedford, Mrs.....	10	0	
Ellwood, Miss.....	10	0	
Ellwood, Miss M.....	10	0	
Under 10s.....	1	1	0

By Miss Cane.

Cane, Miss.....	1	0	0
Do., <i>W & O</i>	2	0	0
Corpe, Mr W.....	1	1	0
Davis, Mr J.....	15	0	0
Floreys, Miss.....	13	0	0
Franklin, Misses	12	0	0
Gilford, Mrs	10	6	0
James, Mrs	1	1	0
Silvey, Rev R.....	12	0	0
Under 10s.....	2	12	6

By Miss Knight.

Knight, Mr and Mrs J. H.	2	0	0
Marshall, Miss.....	1	10	0
Under 10s.....	16	4	0

By Mr J. H. Knight.

Clutch, Miss	10	0
Perrin, Mrs.....	10	6
Under 10s.....	19	2

By Miss K. Silvey 2 0 0

Boxes by

Andrews, Miss ..	4	7	
Foster, Mrs	4	7	
Giles, Mrs	9	6	
Gill, Mr B. A.	14	1	
Horne, Mrs	6	3	
Howard, Miss	6	8	
James, Mrs	1	0	3
Lav, Mrs	4	1	
Marshall, Mrs	7	3	
Palmer, Miss F.....	10	9	
Rock, Mrs	7	11	
Shackleford, Miss E.....	4	0	
Shackleford, Mrs Monday Night Prayer-meing.	1	8	6
Under 2s.....	8	5	
98	12	8	

SANDHURST.

Collections and Contributions	4	9	10
<i>W & O</i>	10	0	0
<i>N P</i>	7	0	0
Boxes	14	5	0
6	1	3	

SHINFIELD.

<i>G W</i>	13	6
------------------	----	---

SUNNINGDALE.

Contributions	17	6	2
<i>W & O</i>	10	6	0
<i>G W</i>	15	0	0
Sun.-sch., <i>N P</i>	2	5	10
20	17	6	

WALLINGFORD.

Rev E. Ashford Smith,

Collections.....	5	14	6
<i>W & O</i>	2	6	4
<i>G W</i>	5	6	0
Cholsey	1	2	0
Do., Sunday-school	1	5	10
Roke	13	0	0
Social Hour and Sale of Goods	1	5	10
<i>N P</i>	1	1	0
Contributions	12	10	0

Subscriptions:

Ballard, Miss	1	1	0
Brooks, Mr W. T.	10	0	0
Fairthorne, Miss	1	1	0
Grigg, Mrs F. R.	1	11	6
Gundry, Mrs.....	10	0	0
Hawkins, Mrs H.	1	1	0
Hawkins, Mr and Mrs S. L.	1	1	0
Jenkins, Mr and Mrs W. D.	15	0	0
Lewis, Mrs	2	0	0
Powell, Mrs R. E.	10	6	0
Reynolds, Mr	10	6	0
Salt, Rev H. R.	10	0	0
Schick, Miss.....	10	0	0
Smith, Rev E. A.	10	0	0
Twidell, Mrs.....	1	0	0
Wells, Mr A. D.	1	0	0
Under 10s.....	15	0	0

Weekly Pence by

Brooks, Miss E.....	7	0	
Lewis, Mrs	17	4	
Schick, Miss.....	1	0	0

Boxes by

Brown, Mr A.	6	0	
Brown, Mr F.	6	6	
Burgis, Miss	4	3	
Crane, Mrs	5	4	
Dearlove, Misses	18	0	
Freeman, Miss.....	1	0	0
Hutt, Mrs	8	6	
Luker, Mrs	6	4	
Mundy, Mr W.....	2	10	0
Reynolds, Mr	8	6	
Simmons, Miss	1	9	1
Sunday-school, Thames-street	12	0	
Under 2s.....	1	7	

39	14	4
Less expenses	10	0
30	4	4

WANTAGE.

Rev W. T. Reynolds.

Collections.....	5	8	10
<i>W & O</i>	1	1	0
<i>G W</i>	3	10	0
Sunday-school	5	2	11
Do., <i>N P</i>	2	9	6
Prayer-meeting	1	0	11
Lantern Lecture	14	0	0

Subscription:

Clark, Mr. T., J.P.	5	0	0
---------------------	---	---	---

Collected by

Bailey, Mrs	11	9	
Belcher, Miss C., and K. Kew	2	0	0
Clements, Miss L.	1	10	0
Goodale, Miss	1	11	8
Reynolds, Rev W. T.	11	6	
30	12	1	
Less expenses	7	6	
30	4	7	

WINDSOR.

Rev C. H. Shean.

Collections.....	2	11	5
<i>W & O</i>	1	9	0
<i>G W</i>	3	2	6
Y.P.S.C.E.	2	10	5
Sunday-school.....	4	15	0
Boxes	2	0	0
Donations	16	0	0

Subscriptions:

Pratt, Mr J. P.....	10	0
Reavell, Ald. W.P., J.P.	10	0
Scott, Ald. A.	10	0
Sheen, Rev C. H.	10	6
Wareham, Ald. W. J.	10	0
Wells, Ald. W. J.	10	0
20	4	10

WOKINGHAM.

Rev E. E. Smith.

Collections.....	4	17	5
<i>W & O</i>	1	10	0
<i>G W</i>	4	2	0
Sale of Work.....	5	0	0
Sunday-school	7	4	7
Do., collection	15	8	0
<i>N P</i>	1	13	3
Finchamstead and New Mill	1	8	0

Subscriptions:

Baker, Miss	1	10	0
Butler, Mr H.....	10	0	0
Butler, Mr T.....	10	6	0
Cave, Mrs (don.)	10	0	0
Kirkby, Mr B.....	10	0	0
Moorcock, Mrs.....	1	0	0
Smith, Rev E. E.	10	6	0
Under 10s.....	1	11	0

Weekly Pence by

Watts, Miss F.	1	14	0
---------------------	---	----	---

Boxes by

Baker, Miss, and Pupils	1	13	4
Butler, Mrs H.....	12	0	
Kirkby, Miss	15	1	
Lovell, Miss	3	0	
Moorcock, Mrs.....	9	2	
Prayer Meeting	15	0	
Roberts, F. T. J.	2	0	
Smith, Mrs M.....	1	7	5
Smith, Miss R.....	16	1	
Standfield, Miss	14	9	
Y.P.S.C.E.....	13	7	

39	1	3
-----------	----------	----------

Less <i>Heralds</i> and expenses	1	5	0
37	16	3	

£743 8 11

BUCKINGHAMSHIRE.

BUCKINGHAMSHIRE.	B.M.S.	W.M.A.	M.M.A.	TOTAL.
	£ s. d.	£ s. d.	£ s. d.	£ s. d.
Amersham	14 8 7	—	3 18 5	18 7 0
Do., Free Ch.	2 12 6	—	—	2 12 6
Aylesbury	—	—	—	—
Beaconsfield	5 11 6	—	—	5 11 6
Bierton	3 9 4	—	—	3 9 4
Bletchley	3 3 0	—	0 15 0	3 9 0
Chenies	—	—	16 1 3	2 18 0
Chesham Auxiliary	—	—	—	16 1 3
Chesham Broadway	30 1 11	40 0 0	1 10 0	71 11 11
Do., Hinton	31 11 9	—	14 12 6	46 4 3
Do., Zion	7 0 9	—	—	7 0 9
Drayton Farslow	1 17 8	—	—	1 17 8
Fenny Stratford	—	—	—	—
Ford... ..	3 7 9	—	—	3 7 9
Do., Cuddington	—	—	—	—
Do., Dinton	1 18 8	—	—	1 18 8
Gold Hill	16 16 2	—	0 10 0	17 6 2
Haddenham	1 12 0	—	—	1 12 0
Little Kingst Hill	0 10 0	—	—	0 10 0
Little Kimble	—	—	—	—
Long Crendon	2 6 3	—	—	2 6 3
Loosely Row	—	—	—	—
Marlow, Great	12 10 0	—	—	12 10 0
Mid Bucks	—	—	51 2 0	51 2 0
Missenden, Great... ..	7 13 6	3 13 10	—	11 7 4
Mursley	4 18 0	—	—	4 18 0
Newton Longville	5 15 6	—	—	5 15 6
Newport Pagnell	—	—	—	—
Olney (see Northants).	—	—	—	—
Princes Risboro'	15 18 10	—	1 5 0	17 3 10
Quai ton	2 4 6	—	2 14 3	4 18 9
Seer Green	4 13 1	—	0 12 2	5 5 3
Slough	30 18 6	—	—	30 18 6
Speen	1 12 6	—	—	1 12 6
Stantonbury (see Northants).	—	—	—	—
Stony Stratford and Loughton (see Northants)	—	—	—	—
Wendover	7 18 7	—	—	7 18 7
Weston Turville	2 17 0	—	—	2 17 0
Winslow	6 17 6	—	—	6 17 6
Wrysbury	2 15 8	—	—	2 15 8
Wycombe, High (U.)	64 6 4	—	8 11 8	67 17 0
	294 17 4	48 13 10	98 12 8	435 3 5

AMERSHAM.
Rev J. G. Scott.

Collections	1 13 7
W & O	12 0
Sunday-school... ..	8 8 6
G W	3 1 9
Lobby Box.....	5 3
Scott, Mrs. (Box) ..	9 3
	14 10 4
Less expenses	1 9
	14 8 7

(£2 12 0 of this amount for "Behari," Agra.)

AMERSHAM-ON-THE-HILL.
FREE CHURCH.

Contributions ..	2 12 8
------------------	--------

AYLESBURY.
—

BEACONSFIELD.
Rev G. Patchin.

G W	5 2 8
W & O	5 0
Sunday-school... ..	4 0
	5 11 8

BIERTON.
—

CHENIES.
Rev R. W. Furston.

W & O	10 8
G W	16 0
By Miss Darwell ..	17 8
	2 3 0

CHESHAM.
BROADWAY.
Rev J. M. Brookebank.

Collection	5 0 0
W & O	2 2 0
G W	2 11 0
Sunday school and Y. P. S. ...	12 6 11
	20 9 11
Subscriptions:	
Bunker, Mr J. ...	10 0
Butcher, Mr. (Tring), Schools	1 0 0
Freeman, Mrs ...	10 0
Patterson, Mr ...	10 0
Puddephatt, Mrs	10 0
D.	10 0
R.C.T.	1 0 0
Under 10s.	4 2 0
	30 1 11

HINTON.
Rev J. Bayliss.

Collection	8 19 7
W & O	1 10 0
G W	10 2
Y.P.S.C.E., for Hemamajari, Cuttack	5 0 0
Sun-sch. classes ..	9 11 8
Hinton Sewing Society Sale of Work	6 10 0
	26 11 7
Subscriptions:	
Per Mrs Bayliss.	
Deverell, Mrs ...	10 0
Harding, Miss ...	10 0
Hayes, Mr J. ...	10 0
Hayes, Mr W. J. ...	10 8
Hayes, Mrs. W. J., Debt ...	10 0
Ward, Mr W. ...	12 0

Webb, Mrs G. ...	10 9
Under 10s.....	17 10
	<hr/>
	31 11 9

ZION.

Rev F. F. Dardis.	
Contributions ...	7 0 9

DRAYTON PARSELLOW.

Rev J. M. Sturges.

Collection	10 11
G W	17 2
Sunday-school...	4 7
W & O	5 0
	<hr/>
	1 17 8

FENNY STRATFORD.

SPURCEON MEMORIAL

Rev B. Williams.

G W	3 0 0
Sunday-sch. N P	9 4
	<hr/>
	3 9 4

FORD.

Rev J. Smith.

G W	2 6 9
Little, Mr E.....	16 0
A Friend	5 0
	<hr/>
	3 7 9

CUDDINGTON.

DINTON.

Donation, A Friend	1 0 0
G W	7 0

Boxes by

Hodges, Mr J. ...	5 8
Hodges, Miss I. ...	4 0
	<hr/>
	1 10 8

GOLD HILL.

Rev T. Davies.

Collection	1 10 8
W & O	1 0 0
G W	2 10 0
Sunday-sch., N P	2 18 9
Boxes	6 8 3
Horn Hill, G W	3 8

Subscriptions:

Beeson, The late	
Mr and Miss...	1 0 0
Perry, Mr and	
Mrs H. P.	1 5 0
	<hr/>
	16 16 2

HADDENHAM.

Rev E. P. Groom.

W & O (Moieties)	10 0
G W	1 2 0
	<hr/>
	1 12 0

KINGSHILL, LITTLE.

Rev T. A. Judd.

Sun.-sch., N P	10 0
----------------	------

KIMBLE, LITTLE.

LONG CRENDON.

Rev S. B. John.

Boxes.....	8 0
Sunday-school ...	10 0
Cards, N P	1 8 3
	<hr/>
	2 6 3

LOOSELEY ROW.

MARLOW, GREAT.

Rev F. L. Grosvenor.

Collections.....	2 11 10
W & O	7 4
Sunday-school ...	1 8 0
C.R., Congo Boy	5 0 0

N P Cards:

Dean, L.....	2 6
Dean, P.....	5 9
Urge, I.....	5 0
Under 2s.....	2 9

PINKNEYS GREEN.

Mission Hall.....	6 3
W & O	3 1
Sunday-school ...	1 8 0

Boxes by

Atkinson, Mrs.	4 0
Dorsett, Mrs.....	5 6
	<hr/>
	12 10 0

MISSENDEN, GT.

Rev T. Rowson.

Collection	1 11 4
G W	2 4 2
Sunday-school...	2 18 0
Y.P.S.C.E.....	1 0 0
	<hr/>
	7 13 6

MURSLEY.

Rev J. M. Sturges.

Collection & Box	16 6
G W	2 4 6
W & O	5 0
Sunday-school ...	1 10 0
	<hr/>
	4 16 0

NEWTON LONGVILLE.

Rev J. M. Sturges.

Collections.....	1 10 2
W & O	10 0
G W	1 2 6
Y.P.S.C.E.	1 11 0
Boxes	1 1 10
	<hr/>
	5 15 6

NEWPORT PAGNELL.

OLNEY.

(See Northants.)

PRINCES RISBORO'.

Rev J. Neighbour.

Sunday-school ...	3 0 11
W & O	1 0 0
G W	3 7 7
Prayer-meetings	8 5
Proceeds of Exhibition ...	8 1 11
	<hr/>
	15 18 10

QUAINTON.

Rev H. J. Lester.

Collection	7 6
W & O	10 0
G W	6 0
N P	7 6
Prayer-meetings	13 6
	<hr/>
	2 4 6

SEER GREEN.

Collection	19 1
Contributions ...	5 0
G W	14 6
W & O	3 6
Sunday-school ...	19 3
Do., N P	10 1
Lectures	3 0
Boxes	18 8
	<hr/>
	4 13 1

SLOUGH.

Rev T. Cousins.

Contributions ...	17 10 1
G W	4 14 7
W & O	2 6 6
Y.P.S.C.E., for s.s. Endeavour	8 0
Sunday-sch., for Solomon, Berhampore	5 0 0
Do., N P.....	14 4
	<hr/>
	30 13 6

SPEEN.

Rev A. W. Pay.

Collection	1 12 6
------------------	--------

STANTONBURY.

(See Northants.)

STONY STRATFORD AND LOUGHTON.

(See Northants.)

WENDOVER.

Rev H. R. Cross.

Sunday-school...	3 9 4
Subscriptions ...	4 9 3
	<hr/>
	7 18 7

WESTON TURVILLE.

G W	15 0
Boxes	2 2 0
	<hr/>
	2 17 0

WINSLOW.

Collection	3 6
Sunday-school and Chapel ...	2 3 5
N P	17 7

Subscription:

Tompkins, Mr H.	2 0 0
-----------------	-------

Boxes by

Church, Mr W...	9 0
Rowe, Mr S.....	4 0
	<hr/>
	5 17 6

WRAYSBURY.

Rev H. J. A. Suter.

W & O	12 0
G W	1 1 0
Sunday-school ...	16 8
N. P., Cards.....	6 0
	<hr/>
	2 15 8

WYCOMBE, HIGH UNION.

Rev G. M. Rice.

Rev A. Gollie.

Collections	5 16 2
Do., Holmer Green	1 4 6
W & O	1 17 6
G W	18 6
Sunday-school...	29 16 4
Do., Holmer Green	2 0 0
Do., Marsl...	4 14 5
Do., Loudwater	1 1 3

Girton, S. S.	4	15	6
Grantchester ...	1	15	0
Do., N.P.	10	0	
	<u>8</u>	<u>7</u>	<u>6</u>

MILL ROAD.

Rev J. D. Pay.

Collections.....	3	2	0
Sunday-school...	2	0	0
G W	11	1	
	<u>5</u>	<u>13</u>	<u>1</u>

ST. ANDREW'S STREET.

Rev M. E. Aubrey, B.A.

Collections.....	20	6	7
W & O.....	2	15	5
Gift Fund.....	113	1	4
Sunday - school, for "Cam- bridge" school, Agra	17	0	0
Sunday-school & Prayer-mtg., Serampore school	5	8	0
Do., for Congo boy, under Rev K. Smith	3	0	0
Do., Rev. K. Smith	17	2	
Penry - a - week Subscriptions, by Mrs Oswin Smith	2	7	8
Ropeholders N.P	3	15	8
Do., Boxes	1	11	1
Do., G W	3	6	
Box, Miss Bloom	13	2	
Donation	5	0	

Subscription:

Foster, Mr C. F.	50	0	0
------------------	----	---	---

By Miss R. Barrett.

Dnpoint, Mr	1	0	0
Under 10s.....	12	6	

By Miss Bird.

Bird, Mr J. B.	10	0	0
Bird, Mrs J. B.	1	1	0
Bird, Mr H. F.	1	1	0
Bird, Mr and Mrs W. K.	1	0	0
Bird, Miss	10	0	0
Do., Donation	2	0	0
Glover, Mr T. R.	10	10	0
Ingle, Dr & Mrs	1	0	0
M. C. F.	3	3	0
Pask, Mr T.	10	6	
Scott, Rev R.	10	6	
Tebbutt, Mrs ...	10	0	0
Under 10s.....	1	5	6
Donations	4	0	

By Miss Cross.

Mack, Mr	10	6	
Shippey, Mr G.	10	0	
Shippey, Mr H.	10	6	
Under 10s.....	1	0	6

By Miss Hardy.

Eyres, Miss M.	12	0	
Johnson, Mr J.	10	0	
Under 10s.....	19	8	

By Miss Johnson and
Mrs D. Smith.

Barker, Mr T. B.	1	1	0
Fison, Mr	10	0	
Francis, Miss	10	0	
Hardy, Mrs	10	0	
Johnson, Mr J.	10	0	
Johnson, Miss C.M. 2	0	0	
Munsey, Miss	10	0	
Nutter, Mr and Mrs	10	0	
Smith, Mr C. W.	15	0	
Smith, Mrs G. J.	2	0	0
Smith, Mr L. J.	5	0	0
Smith, Miss K.	10	0	0
Squires, Mr	1	0	0

By Miss E. Lilley.

Lilley, Miss E.	2	0	0
Under 10s.....	6	0	

By Miss Nutter.

Aubrey, Rev. M.E. 2	2	0	
Gibbons, Mrs.	10	0	0
Lilley, Mr W.	15	0	0
Lilley, Mr W. E.	1	1	0
Lilley, Miss C.	1	0	0
Nutter, Mr & Mrs Smith	6	0	0
Nutter, Miss	1	0	0
Nutter, Miss R.	1	0	0
Smart, Mr E.	1	0	0
Smith, Mr O.	5	0	0
Stearn, Mr.....	10	0	
Under 10s.....	1	7	0

By Miss Sturton.

Blinkhorn, Mr W.	1	0	0
Lilley, Mr P. H.	1	1	0
Mansfield, Mr A. C. 30	0	0	
Sturton, Mr D.	1	0	0
Sturton, Mr J. A.	5	5	0
Under 10s.....	1	0	

By Mrs Worman.

Johnson, Mr O.	1	1	0
Norman, Mr P.	1	1	0
Selwood, Mr.	1	0	0
Under 10s.....	1	8	0

By Miss Winifred Nutter,
for Roman Mission.

Fison, Mr W.	10	0	
Lilley, Miss E.M.	1	0	0
Mansfield, Mr A. C.	10	0	
Nutter, Mr J.	10	0	
Tebbutt, Mr L.	10	0	
Warren, Mr G.A.	1	1	0
Under 10s.....	2	10	6

N.P Cards:

Comins Bird.....	1	15	6
Francis, Miss	5	0	
R. N.	6	0	
Wheeler, Miss ...	5	2	
Per Miss Bird ...	5	0	
Box, Miss Wheeler	2	3	

394 5 2

ZION.

Rev R. Foster Jeffrey.

Collections.....	3	6	9
W & O.....	1	0	0
Prayer Meetings	7	9	
G W	1	13	0
Demonstration	1	5	3
Sunday-school...	8	8	4
Women's Bible- class, per Mrs Tomlin	6	2	
Do., Miss Jeffrey 2	4	6	
Do., Miss Lever	17	0	
Y. M. B. C.	3	2	5

By Mrs Dowberry.

Canham, Mr ...	10	0	
Dowberry, Mr G.	10	0	
Jeffrey, Rev. R.F.	10	0	
Under 10s.....	5	0	

By Mrs Giles.

Southwell, Mrs	10	0	
Under 10s.....	19	0	
By Miss Papworth	2	6	

25 17 8

**NEWMARKET ROAD
MISSION.**

Contribs. forgirls
in Cuttack Or-
phanage

1 15 0

CAXTON.

Rev W. B. Haynes.

G W	10	0	
N.P Cards	12	0	
	<u>1</u>	<u>2</u>	<u>0</u>

CHATTERIS.

WEST PARK STREET.

Rev W. E. Lusty.

Contributions	(1913)	19	9	10
Collections.....	2	8	6	
Boxes	3	6	0	
Sunday - school and Bible Classes	13	16	10	
Do., N.P.	5	0		
G W	1	0		
"Our Supply"	10	0		

39 15 2

**CHERRY-
HINTON.**

Rev F. K. Mitchell, B.D.

CHESTERTON.

Collection	1	10	5
W & O.....	2	7	6
G W	2	3	0
Sun.-school, N.P	1	0	0

Subscriptions ...	9	6
Sale of Work ...	5	0
	<u>10</u>	<u>10</u>
	5	0

CHITTERING.

Rev M. Wyatt.

W & O.....	10	0
Contributions	7	10
G W	7	13
	<u>15</u>	<u>13</u>
	0	

COTTENHAM.

OLD MEETING.

Rev C. T. Allen.

Collections.....	5	0	1
N.P	9	9	
W & O	1	5	0
Sunday-school...	7	16	0
G W	2	18	6

Subscriptions:

A Friend	10	0
Allen, Rev C. T.	10	0
Bull, Mr W.	10	0
Cross, Mrs J.	2	0
Few, Miss E.	10	0
Garrett, Mr E.	10	0
Goode, Mrs	1	0
Graves, Mr W.	10	6
Norman, Mr F.F.	1	1
Piggott, Mr A.	1	0
Smith, Mr Josiah	10	0
Smith, Mr Tom	10	0
Todd, Mr Ezra	10	0
Todd, Mr F.	10	0
Todd, Mr J.	10	0
Wiseman, Mrs T.	1	0
Under 10s.....	1	0

Boxes.

Adams, Mr and Mrs	10	0
Gaurey, Mrs E.	15	3
Grainger, Mrs E.	2	0

Weekly Pence by

Cross, Mr W.	5	0
Maie, Mrs P.	10	0
Moore, Miss R.	7	6
Rayment, Mr O.	5	0
Smith, Mr J.	5	0
Under 6s.	11	5
	<u>33</u>	<u>12</u>
	0	

GAMLINGAY.

Rev L. J. Havard.

Collections.....	3	8	8
Subscriptions	12	0	
Sunday - school	3	5	

Boxes by

Burton, Miss.....	2	6
Careless, Miss ...	9	7
Croot, Mr S.	12	10
Cross, Miss N.	11	2
Dickinson, Miss	2	10
Fowler, Mrs	5	11
Kelsey, Miss.....	5	6
Lowings, E.	3	10

Robinson, P.....	12	11
Wale, Miss.....	3	6
N P Cards,		
Clark, C.....	5	1
Clark, M.....	5	2
Kimbrey, C.....	5	2
Meeks, E.....	5	0
Robinson P.....	2	9
Under 2s.		4
	8	18 5

GIBTON.

GRANTCHESTER.

HADDENHAM.

Collections.....	2	13 3
W & O.....	15	3
Sunday-school...	2	7 10

Collected by

Few, Miss H. ...	5	10
Hepher, Miss E. ...	8	4
Kirby, Miss.....	1	10 0
Russell, Miss.....	1	4 8

Boxes by

Hepher, Mrs.....	15	0
Metcalfe, Miss...	9	10
Russell, Miss.....	9	6

Subscriptions:

Martin, Rev H.J. and Mrs.....	1	0 0
	13	0 0

HARSTON.

Rev W. Burnett.

Collections.....	1	14 7
W & O.....	8	6
G W.....	1	7 0
Sunday-school...	1	12 4
Do., N P	1	3 6
Prayer-meetings	11	9
Wallis, Mrs(Don.)	1	0 0

Boxes by

Gwilliams, Mrs	5	0
Hall, Mrs.....	4	3
Mead, Mrs.....	4	0
Poppin, Mrs.....	3	0
Wisby, Mr B. ...	6	0
	8	19 11

HISTON.

Rev R. Smith.

W & O.....	3	2 6
G W.....	11	8 0
Contributions ...	16	0 0
Sunday-school...	23	9 11
Do., Anniver- sary	1	10 9
Boxes	7	2 0
Doggett, Rev.		
W. H. and Mrs	1	1 0
	63	12 2

ISLEHAM.

HIGH STREET.

Rev F. W. Cream.

Collections and Boxes	6	18 8
G W.....	5	0
	7	3 8

POUND LANE.

Rev J. A. Wilson.

Collection	1	1 6
W & O.....	1	0 0
G W.....	17	6
Prayer Meeting	5	7

Subscriptions:

Frost, Mr.....	1	0 0
Fyson, Mr, Sen.	1	0 0
Wilson, Rev J.A.	10	6

Boxes by

Andus, Miss B. ...	5	10
Beckett, Miss P. ...	3	1
Diver, Miss E. ...	1	4 0
Harney, Miss.....	6	10
Houghton, Miss	6	0
Payne, A.....	6	8
	8	7 6

LANDBEACH.

Collection	6	8
------------------	---	---

MARCH.

GENTENARY.

Rev E. M. Durbin.

W & O (2 years)	2	0 0
G W.....	0	3
Sunday - school, and Boxes	5	5 0
Subscription.....	5	0
	7	18 3

MELBOURN.

Rev J. H. Grant.

Collections.....	1	15 0
Contributions ...	1	13 0
N P by H. Crab- tree	1	0 0

Boxes by

Prayer - meeting	7	3
Sunday-school...	15	2
Clear, Mr.....	5	0
Crabtree, Mrs ...	5	7
Dodkin, Mr.....	8	0
Reed, Mrs.....	6	9
Under 5s.	16	3
	7	12 0
Less expenses	4	0
	7	8 0

PRICKWILLOW.

Rev C. Scaresbrook.

Sunday - school, N P	18	6
-------------------------------	----	---

SHELFORD, GT.

Contribution.....	3	11 6
Collections	2	12 8
G W.....	2	1 0
W & O.....	10	10
Debt	5	0
Sunday - school	1	1 0
Do., for boy under Mr Kenred Smith (2 years).....	11	4 0
	31	6 6

SOHAM.

Rev W. Hughes.

Collections.....	1	17 7
W & O.....	10	0
Cards, N P	1	4 0
Sunday - school and C.E.	1	15 5
Boxes :		
"The Christians"	7	0
A Friend	16	7
Bishop, Miss.....	5	8
Smith, Mrs.....	10	0
	7	6 9

**STRETHAM AND
THETFORD.**

Rev A. R. Routledge.

Collection	1	0 3
------------------	---	-----

**SWAFFHAM
PRIOR.**

W & O.....	5	0
Sun.-sch., N P...	18	3
	1	1 3

SWAVESEY.

Contributions ...	4	5 0
W & O.....	10	6
	4	15 6

**TRUMPINGTON.
FREE CHURCH.**

Sun.-sch.	2	9 0
----------------	---	-----

WATERBEACH.

Rev J. P. Douglas.

Collection and boxes	7	14 0
G W.....	1	3 6
W & O.....	1	0 0
Sunday-school...	11	0
Do., N P	1	17 9
	12	6 3

WILBURTON.

W & O	9	0
-------------	---	---

N P by

Sneesby, Miss M.	1	7 0
	1	16 0

WILLINGHAM.

Rev A. C. Ashpool.

Collections.....	3	19 6
W & O.....	17	0
G W.....	2	0 0
Sunday-school ...	1	0 5
Do., for boy with Mr Ken- red Smith ...	2	18 0
Do., N P	1	4 2
Do., G W	1	2
Prayer-meeting	10	0
Debt	2	0
Donations	4	0

Boxes by

Munn, Miss	5	0
Thoday, Mr	3	1 3
	15	2 6

WILBRAHAM.

Sunday-school ...	12	0
-------------------	----	---

WISBECH.

ELY PLACE.

Rev H. W. Seaman.

Collections	5	18 7
W & O.....	1	5 0
G W.....	0	14 6
Thanksgiving		
Boxes	1	15 3
Sunday-school...	11	8 8
Do., G W	13	6

Subscriptions:

Anonymous	1	0 0
Anonymous	1	0 0
A Friend	17	0
Fields, Miss	10	0
Jones Mr J. C.	10	0
Mills, Mr.....	10	0
Seaman, Rev		
H. W.	10	8
Shread, Mr.	10	6
Tyars, Mr.....	10	6
Under 10s.....	2	9 0

Boxes:

Teed, Miss L. ...	1	2 8
Teed, Miss W. ...	10	0
Teed, Mr L.....	7	0
Verguson, Miss	3	11 6
Ward, Miss K. ...	5	7
Under 5s.	42	19 7
Less expenses	4	3
	42	15 4

UPPER HILL STREET.		Subscriptions:		Tyars, Mr J. F.		Subscriptions:	
Rev G. J. Cliff.		Bellars, Miss	1 0 0	2 2 0	Southwell, Mr		
Collections	7 15 4	Bellars, Miss L. E.	10 0	Under 10s.	2 19 0	and Mrs A.	2 2 0
Half Afternoon		Cliff, Rev. J.	10 0			Under 10s.	5 0
Collection	1 0 0	Cockett, Mr J. P.	4 0 0	NEW WISBECH MISSION			
G W	8 9 5	Cockett, Mr H.	1 1 0	Collections	18 9	Less expenses	12 9
Do., Congo		Dawbarn, Miss		Sunday-school	3 11 1		72 2 6
Women's Work	5 0 0	A. E.	10 0	Bible-class (Miss			
S. sch., for Indian		Edginton, Mr J.	1 0 0	Staveley)	3 5 0		
Evangelist	21 5 4	Gardiner, Mr		The late Miss			
North Brink St.-		F. J., J. P.	2 0 0	Gardiner's Ex-			
son.	16 4	Hewitt, Mr J. W.	1 0 0	ecutor	1 5 0		
		Staveley, Miss	10 0				

CHESHIRE.

CHESHIRE	B.M.S.	W.M.A.	M.M.A.	TOTAL.
	£ s. d.	£ s. d.	£ s. d.	£ s. d.
Altrincham (see Manchester)	—	—	10 0 0	10 0 0
Audlem	—	—	—	—
Birkenhead (see Liverpool).	—	—	—	—
Bramall	1 10 0	—	—	1 10 0
Cheadle Hulme	—	—	—	—
Chester, Grosvenor Park	45 4 9	—	—	45 4 9
Do., Penri Memorial	—	—	—	—
Crewe, Union Street	3 0 3	—	11 5 6	14 5 9
Do., West Street	5 1 7	—	2 3 9	7 5 4
Disley	5 10 6	—	—	5 10 6
Dukinfield (see Ashton-under-Lyze).	—	—	—	—
Egremont (see Liverpool).	—	—	—	—
Haslington	11 8 8	—	—	11 8 8
Hill Cliff	4 13 10	—	—	4 13 10
Hooe	—	—	—	—
Hyde (see Ashton-under-Lyze).	—	—	—	—
Latchford	11 0 7	—	—	11 0 7
Little Leigh	4 14 0	—	—	4 14 0
Lymm	10 15 6	8 18 7	—	19 14 1
Macclesfield	13 13 9	1 0 0	—	14 16 9
Meols	—	—	—	—
Milton	11 4 10	—	—	11 4 10
Nantwich	2 5 0	—	—	2 5 0
New Brighton (see Liverpool).	—	—	—	—
Poynton	16 0 0	—	—	16 0 0
Sale (see Manchester).	—	—	—	—
Stalybridge (see Ashton-under Lyze)	—	—	—	—
Stockport (see Manchester)	—	—	4 4 10	4 4 10
Tarporley	67 4 6	1 18 6	1 11 0	70 14 0
Wheelock Heath	7 13 0	—	—	7 13 0
	221 5 9	11 17 1	29 5 1	262 7 11

ALTRINCHAM.	CHESTER.	CREWE.	DISLEY.
(See Manchester Auxlry.)	GROSVENOR PARK.	UNION STREET.	Rev J. Lister.
AUDLEM.	Rev J. J. Hargreaves.	Rev J. Thomas.	Collection
—	Colls. and Sun-school	W & O (2 years)	5 10 6
BIRKENHEAD.	42 2 9	Contributions	
(See Liverpool Auxiliary.)	Subscriptions:		
BRAMALL.	Hargreaves, Rev		
Collection and Contribution	J. J.		
1 10 0	10 0		
CHEADLE HULME.	Humphreys, Mr		
	and Mrs N.		
	1 0 0		
	Under 10s.		
	1 12 0		
	45 4 9		
	PENRI MEMORIAL.		
		WEST STREET.	DUKINFIELD.
		Contributions	(See Ashton-under-Lyze Auxiliary.)
		Debt	
		G W	
		Sunday-school	EGREMONT.
			(See Liverpool Auxiliary.)
			HASLINGTON.
			Collections
			3 0 9
			W & O
			1 0 0
			G W
			1 8 2

**CALSTOCK AND
METHEWILL.**

(See Plymouth Auxiliary.)

FALMOUTH.

**Rev W. Venis Robinson,
B.A.**

Collections	4 10 2
<i>W & O</i>	1 10 0
<i>G W</i>	2 8 9
Sunday-school ..	12 16 2
Boxes	2 12 10

Subscriptions:

Bray, the late Mr J. (2 years) ..	2 0 0
Dennett, Mrs ..	12 0
Cox, Mrs	1 0 0
Denyer, Mr	1 1 0
Downing, Mrs ..	1 1 0
Freeman, Misses ..	2 2 0
Humphries, Mrs ..	1 1 0
Williams, Mr F ..	1 10 0
Under 10s.....	2 18 0

Less expenses and publica- tions.....	37 2 11
	<u>2 7 9</u>
	84 15 2

LAUNCESTON.

Rev D. D. Bennett, B.A.

Collection	1 18 1
<i>W & O</i>	12 6
Subscriptions ..	1 3 8
Boxes and Cards ..	15 2
Greystone	4 2
Thorn Cross	9 6
	<u>5 3 2</u>
Less expenses ..	2 6
	<u>5 0 8</u>

LISKEARD.

(See Plymouth Auxiliary.)

NEWQUAY.

Rev J. F. Archer.

Contributions ..	1 18 0
Sunday-school ..	19 9
	<u>2 17 9</u>

PENZANCE.

Rev Walter G. Owen.

Collections.....	3 12 8
<i>W & O</i>	1 4 10
Sunday-school ..	8 3 4

C.E., s.s. <i>En- deavour</i>	6 9
<i>S D</i>	1 7 3
<i>Hayle</i>	3 0 0

Subscriptions:

Coulson, Mr W.H. ..	1 0 0
Elliott, Mrs	1 5 0
Shakerley, Mr	10 0
Under 10s.....	1 16 0

Boxes by

Owen, Mrs.....	10 0
Webb, Miss	14 8
Under 10s.....	1 6 3

24 16 9

REDRUTH.

Rev E. Whitten.

Contributions ..	2 13 0
------------------	--------

ST. AUSTELL.

Collections.....	4 0 2
Weekly Pence ..	1 16 10
<i>G W</i>	10 0
Sunday-school ..	6 9
Profit on Tea ..	16 5

Subscriptions:

Shaw, Dr	2 2 0
Stocker, Mr T.M. ..	5 0 0

Stocker, Mrs Thos. ..	5 0 0
Stocker, Misses ..	10 0 0

Boxes

Burrows, Miss ..	5 4
Smale, Miss	2 2
	<u>29 19 8</u>

SALTASH.

(See Plymouth Auxiliary.)

TRURO.

Rev J. Seager.

Collections.....	2 5 0
<i>W & O</i>	1 1 0
Sunday-school ..	7 14 0
<i>N P</i>	1 11 3
<i>G W</i>	3 2 4
Boxes	1 4 6
Collected	17 6

Subscriptions:

Cockin, Mrs	10 0
Seager, Rev J.	1 0 0
Seager, Mrs	10 0
Under 10s.....	10 0
Colhns, Miss E., coll. by	13 0

20 18 7

£121 1 7

CUMBERLAND.

CUMBERLAND.	B.M.S.	W.M.A.	M.M.A.	TOTAL.
Broughton, Great ..	£ s. d. 3 2 0	£ s. d. —	£ s. d. —	£ s. d. 3 2 9
Carlisle ..	6 0 6	—	1 11 0	7 11 6
Maryport ..	5 6 11	—	—	5 6 11
Milkom ..	2 7 1	—	—	2 7 1
Workington ..	14 3 1	—	—	14 3 1
	<u>31 0 4</u>	<u>—</u>	<u>1 11 0</u>	<u>32 11 4</u>

**BROUGHTON,
GREAT.**

Rev D. M. McLaren.

Collection	1 15 3
<i>G W</i>	1 7 6
	<u>3 2 9</u>

CARLISLE.

Rev F. C. Haggart.

Sunday-school ...	3 13 6
-------------------	--------

Contributions ..	1 11 0
<i>G W</i>	16 0

MARYPORT.

Rev S. R. Ward, M.A.

Sunday-school...	4 8 11
<i>G W</i>	18 0
	<u>5 6 11</u>

MILKOM.

Rev A. S. Johnston.

Collections.....	1 5 7
C.E.	7 6
<i>W & O</i>	8 0
Box	6 0
	<u>2 7 1</u>

WORKINGTON.

Rev R. Jones.

<i>W & O</i> (3 years) ..	2 5 0
-------------------------------	-------

<i>G W</i>	1 0 0
Sunday - school ..	9 10 0
Missionary Bd.	7 1
Do., Coll.	7 1
Jones, Rev R. and Mrs	1 1 0

14 3 1

£31 0 4

DERBYSHIRE.

DERBYSHIRE.	B.M.S.		W.M.A.		M.M.A.		TOTAL.	
	£	s. d.	£	s. d.	£	s. d.	£	s. d.
Auxiliary	—	—	23	2 10	80	0 0	103	2 10
Alvaston	0	11 0	—	—	—	—	0	11 0
Belper	9	3 6	—	—	—	—	9	3 6
Birches Lane	7	5 6	—	—	—	—	7	5 6
Burton-on-Trent, Tabernacle	28	17 6	—	—	—	—	28	17 6
Do., New Street	92	4 8	—	—	1	0 0	93	4 8
Do., Station Street	26	10 3	—	—	—	—	26	10 3
Chellaston	0	16 1	—	—	—	—	0	16 1
Ces erfield	15	3 9	—	—	0	19 10	16	3 7
Clay Cross	13	18 2	—	—	0	6 6	14	4 8
Cotmanhay	—	—	—	—	—	—	—	—
Crich	—	—	—	—	—	—	—	—
Derby, Green Hill	45	15 8	—	—	3	11 6	49	7 2
Do., Junction Street	1	9 10	—	—	3	12 10	5	2 8
Do., Osmaston Road	67	15 0	—	—	2	0 0	69	15 0
Do., Pear Tree Road	7	13 6	—	—	0	12 6	8	6 0
Do., St. Mary's Gate	63	7 1	—	—	2	11 9	65	18 10
Do., Watson Street	—	—	—	—	—	—	—	—
Do., National Free Church Council	3	16 7	—	—	—	—	3	16 7
Dronfield (see Sheffield).	—	—	—	—	—	—	—	—
Duffield	10	7 4	—	—	—	—	10	7 4
Heanor	—	—	—	—	—	—	—	—
Ilkeston, Queen Street	8	5 0	—	—	—	—	8	5 0
Do., South Street	3	17 0	—	—	—	—	3	17 0
Kilburn	—	—	—	—	—	—	—	—
Langley Mill	6	17 0	—	—	—	—	6	17 0
Littleover	5	2 0	—	—	—	—	5	2 0
Long Eaton, St. John's	7	0 0	—	—	—	—	7	0 0
Do., Station Street	8	6 0	—	—	—	—	8	6 0
Loscoe	7	3 0	—	—	—	—	7	3 0
Melbourne, Chapel Street	12	2 10	—	—	—	—	12	2 10
Do., Derby Road	15	0 4	—	—	—	—	15	0 4
Do., United Meetings	1	8 8	—	—	—	—	1	8 8
Miford	1	5 0	—	—	—	—	1	5 0
New Whittington (see Sheffield).	—	—	—	—	—	—	—	—
Ridings	4	0 6	—	—	—	—	4	0 6
Risley	17	13 9	—	—	—	—	17	13 9
Sawley	11	1 7	—	—	—	—	11	1 7
Smallev	—	—	—	—	—	—	—	—
Stonebroom	2	5 0	—	—	—	—	2	5 0
Swadlincote, Hill Street	24	5 2	—	—	—	—	24	5 2
Do., Wilmot Road	0	8 2	—	—	—	—	0	8 2
Swanwick	2	18 11	—	—	—	—	2	18 11
Willington	2	4 8	—	—	—	—	2	4 8
Winkley	1	10 0	—	—	—	—	1	10 0
Wirksworth, &c.	19	5 4	—	—	—	—	19	5 4
Less expenses	565	15 4	—	—	—	—	683	13 1
	7	6 2	—	—	—	—	7	6 2
	£558	9 2	23	2 10	94	14 11	676	6 11

Auxiliary Treasurer:
Mr W. G. Haslam,
Southfield, Duffield Road,
Derby.

ALVASTON.

Contributions ... 11 0

BELPER.

Rev G. S. G. Eveleigh.

Contributions ... 1 5 6
W & O 7 6

Subscriptions:
Bakewell, Mr J. 2 2 0
Under 10s..... 10 0
1913.

Contributions ... 4 12 11
W & O 5 7
9 8 8

BIRCHES LANE.

Contributions ... 5 14 0
G W 1 11 6
7 5 6

BURTON-ON-TRENT.

TABERNACLE.

Rev E. C. Askew, B.A.
W & O 18 6
G W 1 5 6
Boxes, &c. 18 4 4
Sunday-school... 10 11 2

NEW STREET.

Rev James Porteous,
Collections..... 14 15 7
W & O 2 10 0

G W 5 6 7
N P 14 8

Subscriptions:

Bailey, Mr E. ... 1 1 0
Bannister, Mr Jas. 2 2 0
Bramall, Mr F. ... 10 6
Ellis, Mrs 1 1 0
Goodger, Mr H. ... 10 6
Kinz, Miss 10 6
Porteous, Rev J. ... 1 1 0
Spalding, Mr C. ... 2 2 0
Underwood, Mr
J. T. 2 2 0
Wright, Mrs 1 1 0
Under 10s..... 5 0

Juvenile Association.

Collected by

Bannister, G. J.	4	2	10
Billings, A.	1	5	7
Birch, P.	1	2	4
Bull, Francis	1	3	10
Intermediate Department	1	5	6
Junior Department		17	0
Keen, C.	1	3	4
Larner, F.	1	2	8
Nutt, Leonard	1	5	6
Phillips, Ernest	1	3	8
Porteous, M.	2	0	0
Primary Department	1	3	0
Renwick, D.	1	5	6
Shorthose, F.	1	4	2
Smerdon, L.	1	3	9
Smith, E. M.	1	7	6
Spalding, D.	2	15	0
Wilkins, Doris	1	8	1
Wilkinson, K.	1	4	4
Young Men's class	1	6	0
Young Women's do.	1	13	1

Collected by

Nutt, Oliver	10	0
Phillips, Miss E.	15	2
Y.P.S.C.E.	1	1

Boxes by

Anonymous	6	6
Ballingier, Mr & Mrs	7	4
Broom, H. H.	5	1
Farrall, Mrs	15	4
Moore, Mr & Mrs	8	8
Phillips, Misses	5	5
Postle, Mr & Mrs	6	3
Smith, Miss	4	0
Smith, Misses	5	9
Stretton, Miss	2	5
Tarver, Mr & Mrs	1	3
Taylor, Mr & Mrs	12	6

OVERSKAL.

Rev H. Nicholls.

Collections	4	4	4
W & O	10	2	

Collected by

Cheatle, M.	1	7	0
Coxon, Clara	1	1	5
Hambridge, F.	10	4	
Horne, A.	1	1	1
Hughes, H.	17	8	
Leedham, W.	1	15	2
Miller, Miss	8	0	
Moore, J.	1	3	0
Moore, W.	1	15	4
Smith, L. and H.	2	5	2
Wilkins, L.	1	13	0
Wright, A.	8	6	

MOUNT PLEASANT.

Collections	2	10	0
Donations	2	10	0
	94	10	4
Less district expenses	2	5	8
	92	4	8

STATION STREET.

Rev D. L. Donald.

Collections	3	7	2
Do., Sun.-sch.	19	8	
W & O	10	0	
Sunday-school	3	16	10
P.S.A.	5	0	
Y.P.S.C.E.	3	0	

Subscriptions:

Donald, Rev D L.	10	0
Donald, Miss	10	0
Rushton, Mr S.	10	0
Woolvin, Mrs	10	0

Boxes by

Farmer, F.	7	2
Inger, P.	6	3
Osborn, Mr	2	8
Stevenson, F. and M.	9	8
Webster, Miss A.	4	6
Wood, Mr and Mrs	10	2

Collected by

Coles, A.	16	0	
Donald, Dorothy	1	13	1
Donald, G.	1	1	4
Donald, K.	1	0	7
Donald, Marjorie	2	0	4
Faulkner, E.	10	4	
Goodhead, M.	1	3	10
Goodhead, W.	1	15	4
Matthews, Miss	5	0	
Matthews, J.	2	6	
Moore, M.	13	3	
Robinson, V.	8	0	
Stevenson, F.	9	1	
Webster, C.	10	1	
Wolvin, J.	1	2	5

N P by

Shirley, E.	6	8	
Stevenson, M.	10	4	
	27	9	3
Less Heralds.	4	0	0
	26	10	3

CHELLASTON.

Collection	11	1
W & O	5	0
	16	1

CHESTERFIELD.

Rev G. A. English.

Contributions	7	10	8
Sunday-school	7	13	1
G W	5		
	16	3	9

CLAY CROSS.

Sunday-school	12	13	2
W & O	5	0	
G W	1	0	0
	18	13	2

COTMANHAY.

CRICE.

DERBY.

NATIONAL FREE CHURCH COUNCIL.

Collection at Joint Missionary Meeting (part)	3	16	7
-----------------------------------------------	---	----	---

GREEN HILL.

Rev W. A. Coventry.

Collections	1	15	7
Do., Public Meeting	6	8	
W & O	2	2	0
Sale of Work	15	0	0
Sunday-school	4	1	4
King Mrs (Class)	1	0	0
Primary Department	1	17	4
Y.P.S.C.E.	10	0	
N P	18	5	

Trading.

Pountain, Miss M.	10	6
-------------------	----	---

Subscriptions:

Coventry, Rev W. A.	1	0	0
Eaton, Mr.	1	0	0
Griffen, Mr.	1	0	0
King, Mr J.	1	10	0
Milner, Mr.	12	0	
Prince, Mr & Mrs	1	10	0
W. G. H.	10	0	0
Under 10s.	3	8	10
	49	2	8

Less Wonders and Heralds	2	7	0
	45	15	8

JUNCTION STREET.

Rev F. E. H. Hall.

Contributions	1	9	10
---------------	---	---	----

OSMASTON ROAD.

Rev G. Howard James.

Collections	5	8	5
G W	5	2	4
W & O	2	16	5

Subscriptions:

By Miss C. Cholerton.			67	15	0
Bennett, Mr and Mrs W.	1	10	0		
Bennett, Mrs W.	10	0	0		
Boam, Mr and Mrs C.	1	0	0		
Cholerton, Mr and Mrs Jos.	3	3	0		
Whales, Miss	1	0	0		
Under 10s.	17	6			

By Miss Hawksworth.

Adkin, Mr and Mrs	11	0
Dalby, Mr & Mrs	10	6
Under 10s.	6	0

By Miss Kent.

Kent, Mr. W. H.	2	2	0
McIntyre, Mr & Mrs	10	0	
Taylor, Mr E.	11	0	
Under 10s.	1	16	6

By Mrs Machin.

Auger, Mr and Mrs W.	1	0	0
Avery, Mrs	10	6	
Machin, Mr & Mrs	16	0	
Winfield, Mr and Mrs W.	3	0	0
Under 10s.	7	6	

By Miss R. Munton.

Proctor, Mr & Mrs	10	0	
Under 10s.	1	1	8

By Miss Peters.

Wright, Mr and Mrs W.	1	0	0
Under 10s.	15	6	

By Mrs J. G. Pike.

Pike, Mr & Mrs	1	0	0
Renwick, Mr and Mrs.	1	1	0
Under 10s.	18	0	

By Mrs Piper.

Feeh, Mr	10	0
Ottewell, Mr A.D.	10	0
Under 10s.	16	0

By Secretary.

James, Rev G. H.	3	0	0
Under 10s.	5	0	

By Mrs Heath.

Underwood, Mrs.	10	0
Under 10s.	6	0

Collected by

Newbury, Mrs	11	0
--------------	----	---

Box by

Hall, Miss	8	6
------------	---	---

Juvenile Auxiliary.

Collection	1	5	3
Sun.-sch. classes	19	4	7
Contribs. for N P	12	7	

PEAR TREE ROAD.

Rev W. A. Richards.

Collection	1	7	8
C.E.	1	2	3
Sunday-school	2	0	7

Subscription:

Churchill, Mr and Mrs	3 3 0
<hr/>	
.....	7 13 6

ST. MARY'S CATE.

Rev F. C. Player, B.A.

Collections	2 15 4
Sunday-school	1 8 1
Do., G W	4 1 8
W & O	2 17 8
G W	4 10 5
Y.M.B.C.	4 0
Junior Department	14 1

Subscriptions:

Doughty, Mr J. J.	2 2 0
-------------------	-------

By the Secretary.

Dusantoy, Mr and Mrs G.	1 1 0
Hill, Mrs Wilshere	2 2 0
Hill, Miss E. Ada	2 2 0
Wallace, Mr and Mrs	1 10 0
Warner, Mr and Mrs J.	10 6

Collected by Miss F. Hill.

Brown, Mr Jenkyn, M.A.	5 5 0
Cholerton, Mr F.	13 0
Dean, Mrs G.	10 0
Ford, Mr W.	1 0 0
Hall, Mrs S. T.	10 0
Hill, Mr & Mrs J. F.	1 1 0
Player, Rev and Mrs F. C.	10 0
Under 10s.	5 0

Collected by

Carter, Miss E.	4 8 0
Chambers, Miss M.	3 9 0
Chambers, Miss A.	1 18 8
Denstone, Miss C.	3 15 1
Garrett, Mr E.	3 1 7
Hill, Miss F.	4 10 4
Hunt, Master N.	14 3
Kirk, Miss M.	1 12 4
Lovatt, Miss	4 6
Meekin, Miss E.	8 8
Prince, Miss C.	1 2 5
Proctor, Miss G.	1 9 7
Walker, Miss M.	8 10

Box by

Balmer, Miss J.	2 6
<hr/>	
.....	03 7 1

WATSON STREET.

Rev J. Beaupré.

DRONFIELD.

(See Sheffield Auxiliary.)

DUFFIELD.

Collections	3 4 1
W & O	1 0 0
Sunday-school	12 0

Subscriptions:

By Mrs J. T. Mills.

Bowmer, Miss	10 0
Fletcher, Mrs	10 0
Mills, Mrs T. J.	10 0
Richardson, Mr	1 1 0
Warren, Mrs	12 0
Under 10s.	1 2 0

Collected by

Smith, Miss N.	1 10 6
<hr/>	
.....	10 11 7
Less expenses	4 3
<hr/>	
.....	10 7 4

HEANOR.

Rev J. T. Owers.

ILKESTON.

QUEEN STREET.

Rev A. Copley.

Contributions	8 0 0
N.P.	5 0
<hr/>	
.....	8 5 0

SOUTH STREET.

Contributions	3 17 0
---------------	--------

KILBURN.

LANGLEY

MILL.

Contributions	6 17 0
---------------	--------

LITTLEOVER.

Contributions	5 2 0
---------------	-------

LONG EATON.

ST. JOHN'S.

Collection	1 12 3
Contributions	4 13 0
Sunday-school	14 9
<hr/>	
.....	7 0 0

STATION STREET.

Rev J. T. Frost.

W & O	1 0 0
Collections, &c.	4 4 4
Y.P.S.C.E.	18 8

Boxes by

Bingham, Mr.	2 4
Butt, Mrs F.	3 0
Darnall, Miss	3 1
Forrest, Mr A.	2 1

Groves, G.	7 6
Groves, H.	12 0
Hill, Miss	5 0
Loasby, Mrs	3 6
Mellors, Miss	5 6
Scott, Miss	2 2
Under 2s.	1 10
<hr/>	
.....	8 6 0

LOSCOE.

Collections	2 14 0
Contributions	3 3 0
G W	1 12 0
<hr/>	
.....	7 9 0
Less expenses	6 0
<hr/>	
.....	7 3 0

MELBOURNE.

United Meetings Collections	1 8 8
-----------------------------	-------

CHAPEL STREET.

Collections	4 14 7
G W	18 10
W & O	10 7
Sunday-school	17 8

Subscriptions:

Andrews, Mr A.	10 0
Calow, Mr G.	1 0 0
Wilson, Mr J.	10 0
Under 10s.	10 0

By Miss A. Barker.

Smith, Mr T.	1 0 0
Under 10s.	9 8
By Hutchinson, Miss H.	1 1 6
<hr/>	
.....	12 2 10

DERBY ROAD.

Rev E. J. Roberts, M.A., B.D.

Collections	2 4 0
W & O	12 6
G W	1 14 6
Sun.-sch. (bags)	4 3 7

Subscriptions:

Earp, Mrs (In memoriam)	3 3 0
Under 10s.	15 0

Collected by

Bedells, Miss E.	19 3
Heath, Mrs.	13 0

Box by

Watson, Miss	15 6
<hr/>	
.....	15 0 4

MILFORD.

Contributions	1 5 0
---------------	-------

NEW WHITTINGTON.

(See Sheffield Auxiliary.)

RIDDINGS.

Collections	1 2 0
Sunday-school	2 18 6
<hr/>	
.....	4 0 6

RIPLEY.

Rev G. T. Mickman.

G W	12 6
Box	2 3
Young Ladies' Class	6 0
Y.M.C.	2 2 2
Collections	2 5 9

Juvenile Auxiliary:

Class Boxes	12 0
Atkins, E.	7 0
Bailey, A.	4 3
Bednall, E.	7 0
Botham, D.	3 6
Bridges, E.	3 4
Bridges, H.	8 5
Brough, L.	6 9
Brown, R.	3 4
Egglesstone, L.	3 2
Green, F.	2 0 0
Hay, C.	1 0 0
Harris, L.	2 6
Melrose, W.	3 7
Parker, A.	7 0
Raddish, F.	4 6
Roe, G.	11 0
Taylor, J.	8 10
Taylor, J.	1 2 6
Vasey, L.	8 0
Vasey, C.	3 4
Walker, D.	1 9 2
Watson, M.	10 0
Watson, W.	3 3
Wharmby, A.	5 0
Williams, R.	7 2
Yates, O. M.	15 10
Under 2s. 6d.	2 3

Less expenses	18 6 2
<hr/>	
.....	12 5
<hr/>	
.....	17 13 9

(Of the above amount, Raji Kumari Chand, Cuttack, £5.)

SAWLEY.

Rev W. R. Ponton.

Collections	2 11 11
W & O	18 6
G W	1 13 9
Sunday-school	12 8
Bowmer, Mrs, In Loving Memory of Mrs George Wilkins, Derby	1 1 0

Subscriptions:	
Bennett, Mr G.H.	10 0
Turner, Mr and Mrs C.....	10 6
Winters, Mrs ...	10 0
Wright, Miss.....	10 0
Under 10s.....	1 10 0
Collected by	
Bexon, Ivy	18 3
Less expenses	11 6 7
	5 0
	11 1 7

SMALLEY.
Rev E. Hilton.

STONEBROOM.

Contributions ...	2 0 0
W & O	5 0
	2 5 0

SWADLINCOTE.
HILL STREET.

Rev P. D. Hamilton, M.A.	
Collections.....	2 10 3
W & O.....	10 0
G W.....	10 0
Boxes & School	10 19 4

Adult Bible-class	1 0 0
Doll & Rummage Sale	2 7 6
Hartshome	7 10
Subscriptions:	
Clarke, Mr E. ...	1 0 0
Goodhead, Mr E.	1 0 0
Goodman, Mrs...	10 0
Under 10s.....	8 6
Collected by	
Haywood, Miss	1 15 0
Plummer, Miss...	17 9
	24 5 2

(£20 of above sum for N.P., Debendra Nath Ray, India.)

WILMOT ROAD.

Collections	2 5 1
W & O	5 0
G W	5 4
Women's Meeting	15 2
Sunday-school ...	1 16 7
Collected by	
Bates, Miss N....	1 0 0
Betteridge, Miss M.	2 12 0
Cooper, Miss E.	9 0
	9 8 2

(£5 of above sum for Orphan Girl Barhi, Cuttack.)

SWANWICK.

Collection	1 7 0
Sunday-school ...	10 9
Collected by Mr L. Hill	1 4 6
	3 2 3
Less expenses	3 4
	2 18 11

WILLINGTON.

Contributions ...	2 4 8
-------------------	-------

WINDLEY.

Contributions ...	1 10 0
-------------------	--------

WIRKSWORTH, &c.

Rev I. A. Ward.

Wirksworth (coll.)	3 2 6
G W	2 12 8
Shottle (coll.) ...	1 6 9
G W	5 6
Boys (box)	9 4
Girls (box)	11 7
Mr Hodgkinson (subs.)	1 0 0

Subscriptions:

By Miss Willard.

Barker, Mrs C....	10 0
Brooks, Mrs	1 10 0
Hatchett, Mr J.	12 0
Land, Mr S.	12 0
Starkey, Mr	10 6
Starkey, Mrs J. H. (In Memoriam)	10 6
Taylor, Mr R. ...	11 0
Ward, Rev I. A.	1 10 0
Under 10s.....	18 6

Boxes by

Beeston, Miss I.	8 9
Hatchett, Miss L.	13 0
Johnstone, Mr (class)	17 6
Johnstone, Mrs (class)	12 0
Malin, Miss(class)	1 9
Stirzaker, Miss M.	5 0
Ward, Mrs, and Mr R. Taylor(class)	5 6
	19 14 4
Less expenses	9 0
	19 5 4
	565 5 2
Less district expenses.....	7 6 2
	£558 9 2

DEVONSHIRE.

DEVONSHIRE.	B.M.S.	W.M.A.	M.M.A.	TOTAL.
	£ s. d.	£ s. d.	£ s. d.	£ s. d.
Appledore and Westward Ho!	8 15 0	0 6 6	—	4 1 6
Ashwater District...	2 10 0	—	—	2 10 0
Bampton ...	1 9 0	—	—	1 9 0
Barnstaple ...	28 18 5	—	—	28 18 5
Bideford ...	22 4 4	—	—	22 4 4
Bovey Tracey ...	16 12 9	—	0 13 0	16 5 9
Bradninch ...	48 16 6	8 8 2	—	55 4 8
Brayford, &c. ...	10 1 0	—	—	10 1 0
Brixham ...	41 0 1	—	0 9 11	41 10 0
Broad Clyst ...	1 2 8	—	—	1 2 8
Budleigh Salterton	2 11 4	—	—	2 11 4
Chudleigh ...	8 12 7	—	—	8 12 7
Combe Martin ...	8 8 9	—	—	8 8 9
Croyde and Georgeham	4 3 4	—	—	4 3 4
Cullompton ...	20 1 3	—	—	20 1 3
Dartmouth ...	12 5 2	—	6 6 5	18 11 7
Dolton District ...	2 5 6	—	—	2 5 6
Exeter, Bartholomew Street	15 16 9	—	2 3 1	17 19 10
Do., South Street ...	38 10 0	0 5 2	0 16 0	39 11 2
Exmouth ...	6 0 2	—	—	6 0 2
Frithelstoke ...	5 0 0	—	—	5 0 0
Hatherleigh, &c. ...	11 11 3	—	—	11 11 3
Hemyock ...	12 17 9	—	—	12 17 9
Honiton ...	8 13 4	—	—	8 13 4
Ilfracombe ...	—	—	—	—
Kilminster and Loughwood	33 4 3	6 15 0	8 0 0	47 19 3
Keyham ...	0 2 8	—	—	0 2 8
Lake ...	—	—	—	—

DEVONSHIRE—continued.	B.M.S.	W.M.A.	M.M.A.	TOTAL.
	£ s. d.	£ s. d.	£ s. d.	£ s. d.
Moreton-Hampstead	0 8 6	—	—	0 8 6
Newton Abbot	22 5 2	0 14 0	—	22 19 2
Okehampton	12 12 0	—	—	12 12 0
Paignton	25 1 3	—	2 9 6	27 10 9
Plymouth, Annual Meeting	—	1 11 1	—	1 11 1
Do. George Street	304 19 5	49 1 8	5 6 0	359 7 1
Do. Mutley	210 9 0	19 13 9	20 2 4	250 5 1
Do. North Road	4 0 0	1 8 4	0 10 0	5 18 4
Do. Salisbury Road	3 14 3	—	—	3 14 3
Do. Hoe	—	—	—	—
Do. Devonport	3 3 0	3 5 6	2 0 0	8 8 6
Do. United C.E. Meeting	—	—	—	—
Do. Ford	19 0 3	2 13 2	2 17 9	24 11 2
Do. Hope Ch.	10 2 4	—	—	10 2 4
Do. Morice Square	21 18 11	1 4 0	0 7 0	23 9 11
Do. Pembroke Street	12 0 0	—	1 0 0	13 0 0
Do. St. Budeaux	19 6 2	0 9 5	1 17 6	21 13 1
Kingsbridge	42 11 4	4 18 0	—	47 9 4
Marlborough and Salcombe	8 9 6	—	—	8 9 6
Modbury	11 12 0	—	1 2 6	12 14 6
Totnes	27 4 2	—	—	27 4 2
Calstock and Metherill	3 2 0	—	—	3 2 0
Liskeard	0 18 4	—	—	0 18 4
Saltash	28 14 7	—	—	28 14 7
Prescot	0 5 0	—	—	0 5 0
Sainthill	0 12 3	—	—	0 12 3
Sidmouth	—	—	—	—
South Molton	—	—	—	—
Teignmouth	30 11 2	9 5 4	9 4 0	49 1 0
Therverton	—	—	—	—
Tiverton	29 13 11	10 0 0	11 9 6	51 3 5
Torquay, Upton Vale	163 11 11	39 13 6	30 12 7	232 18 0
Torrington	5 10 6	—	—	5 10 6
Totnes	—	3 4 2	0 2 6	3 6 8
Uffculme	5 2 10	—	0 7 6	5 10 4
Uppottery, Newhouse	15 3 3	—	—	15 3 3
Yarcombe	15 12 3	—	—	15 12 3
	1,411 9 1			1,601 3 5
Less Plymouth Auxiliary expenses	4 6 0			4 6 0
	1,407 3 1	163 16 9	116 17 7	1,680 17 5

APPLEDORE AND WESTWARD HO
 Rev J. J. Nelson.

Collections.....	1 7 7
W & O.....	4 4
Sunday-school ...	14 6
Subscriptions ...	1 0 0
Do., Weekly ...	8 8
Box by	
Lang, M.	5 0
	4 0 1
Less expenses	5 1
	3 15 0

ASHWATER DISTRICT.
 Rev V. E. Thurston.

Contributions ...	2 10 0
-------------------	--------

BAMPTON.
 Rev J. Watts.

G W	10 6
N P	18 6
	1 9 0

BARNSTAPLE.
 Rev D. J. Llewellyn.

Collections.....	2 15 3
W & O.....	1 0 0
G W	6 9
Prayer-meeting...	6 10
Sunday-school ...	4 11 2
Do., N P	2 17 4
Y.P.S.C.E., Congo girl	6 6 0
Atherington	1 16 0

Subscriptions:

Hopper, Mr A. E.	10 6
Northcott, Miss	10 0
Prideaux, Mr W. D.	1 0

Richards, Mr E.	10 0
Richards, Mr W.	10 0
Under 10s.....	2 7 9
Boxes by	
Clark, M.....	3 9
Cudmore, Mr D.	3 3
Frayne, Mr	2 10
Men's Bible-class	2 8
Prideaux, Miss...	18 0
Ratcliffe, Mrs ...	2 3
Richards, Miss...	2 1
Turner, Miss F.	1 1 6
Y.P.S.C.E., Jun.	10 3
Under 2s.	3 4
	28 18 5

BIDEFORD.
 Rev H. Trotman.

Collections.....	3 4 5
Sunday-school ...	9 17 8
Boxes	1 5 1

Subscriptions:

Bennett, Mr S....	10 6
Goaman, Mr T.,	
J.P.	2 2 0
Goaman, Mr T.A.	1 1 0
Goaman, Mr W.T.,	
J.P.	10 6
Under 10s.	4 5 2
	22 16 4
Less expenses	12 0
	22 4 4

BOVEY TRACEY.
 Rev J. R. Way.

Collections.....	1 11 0
Lustleigh	1 5 7
W & O	7 0
G W	15 3
Sunday-school ...	6 1 5
Y.P.S.C.E.....	1 1 0
Do., Junr.....	4 0

Boxes by	
A Friedl	2 6
Bovey, Miss	4 7
Rothery, Mrs. & family	4 7
Steer, Mr W.	10 11
Tucker, Mr G. ...	5 0
Tucker, Miss E. ...	6 0
Turner, Mr J., and family	18 0
Way, Mrs	6 0
Wyatt, Mrs T., and family ...	7 9
For N.P. by	
Coniam, E.	5 0
Down, M.	3 0
Gilley, O.	4 2
Rothery, S.	3 0
Steer, S.	4 6
Way, D.	5 6
<hr/>	
	15 12 9

BRADNINCH.

Rev B. E. Horlick, M.A.	
Collections	5 0 8
W & O	2 16 0
Subscriptions :	
Hepburn, Sir T. H.	25 0 0
By Mrs Ball.	
Ball, Mrs.	15 0
Lambert, Mrs ...	10 0
Under 10s.	9 0

By Miss Nicks.

Horlick, Rev B. E.	10 6
Under 10s.	1 14 6
Boxes by	
Ball, Mrs (class)	3 0
Bowles, H.	3 1
Churchill, Mrs (class)	7 7
Force, Miss L.	3 9
Griffin, Miss A. (class)	3 0
Griffin, Miss (Infants)	6 6
Hepburn, Miss O.	6 3
Horlick, Mrs	4 10
Lambert, Charlie	6 6
Lock, Miss (class)	3 0
Martin, L.	15 0
Nicks, Miss (class)	17 2
Passmore, Mrs.	3 10
Perryman, Miss (class)	8 8
Perryman, Mr (Go.)	12 0
Saunders, Mrs (class)	6 1
Smerdon, Miss.	2 10
Thomas, Mr (class)	4 6 0
Under 2s.	2 9
<hr/>	
	46 16 6

BRAYFORD, &c.

Rev E. J. Burrows.	
Collections	1 2 7

Cards, N.P.	
Burrows, D.	1 0 0
Skinner, L.	17 6
Tamlyn, G.	3 9
Tucker, R.	1 0 0
Ware, D.	7 3

BRATTON FLEMING.

Collections	18 4
G W	1 8

For N.P. by

Hill, R.	10 0
---------------	------

GUNN.

Collections	4 8
-------------------	-----

For N.P. by

Frenoh, G.	4 0
Macleod, L.	2 6

STOKE RIVERS.

Collections	18 8
-------------------	------

For N.P.

Chanings, H.	6 1
Gould, V.	10 0
Parkhouse, S. ...	7 8
Welsh, N.	6 0

STOWFORD.

Collections	6 4
Ridd, Miss, N.P.	14 0
<hr/>	
	10 1 0

BRIXHAM.

Rev L. T. Harry.

Collections	23 14 7
Sunday-school	10 7 0
Do., for Congo boy	5 0 0
Y.P.S.C.E.	1 1 0

Boxes by

Elliott, Mrs	2 6
Harry, F. C.	5 0
Lee, W.	5 8
Hayman, Mrs. F. ...	8 8
<hr/>	
	41 4 5
Less expenses	4 4
<hr/>	
	41 0 1

BROAD CLYST.

Sunday-school N.P.	1 2 8
-------------------------	-------

BUDLEIGH SALTERTON.

Rev W. A. Barker.

Collection	9 4
W & O	5 0
G W	12 8

Subscriptions :

Barker, Rev. W. A.	10 6
Under 10s.	2 6

For N.P. by

Ashford, B.A. & F.	2 10
Benoke, I.	2 8
Paige, H.	6 0
<hr/>	
	2 11 4

CHUDLEIGH.

Rev M. Hewett.

Collections	10 6
W & O (2 years)	9 7
Contributions	2 0 9
Sunday-school	2 13 9
Pastor's class	2 18 0
<hr/>	
	8 12 7

COMBE MARTIN.

Rev W. Ewens.

Collections	1 12 6
Sunday-school	8 9
Y.M.B.C.	3 0
Y.W.B.C.	1 0

Collected by

Burgess, G.	3 0
Norman, A.	3 1
Norman, D.	4 6
Robbins, I.	5 0
Under 2s.	4 8

Boxes by

Creek, A.	1 5 3
Ley, D.	5 5
Reed, F. & M.	9 8
Stanger, Miss ...	18 1

KENILSBURY.

Collections	16 5
-------------------	------

Box by

Skinner, Miss ...	1 10 11
<hr/>	
	8 11 8
Less expenses	2 6
<hr/>	
	8 8 9

CROYDE AND GEORGEHAM.

Rev A. R. Boughen.

Collections	1 9 2
W & O	9 7
G W	10 0
Boxes	1 17 1
N.P.	7 6

Less expenses

4 13 4	10 0
<hr/>	
	4 8 4

CULLOMPTON.

Rev W. Bonser.

Collections	1 18 4
W & O	10 6
G W	5 0
Prayer-meetings	4 6
Sunday-school, for N.T. Backergunge	6 3 5

Subscriptions :

Bragg, Mr, Junr.	10 0
Holman, Mrs.	10 0
Ladson, Mr	10 0
Smith, Mr C. K.	5 0 0
Soul, Mr	10 0

Boxes by

Batten, E.	4 6
Budd & Tucker, Misses	2 16 3
Jarvis, Mrs.	6 5
Raven, B.	3 1
Spurway, Miss.	6 4
Under 2s.	2 11
<hr/>	
	20 1 3

DARTMOUTH.

Rev H. V. Hobbs.

Collections	3 11 10
G W	1 11 9
Contributions	13 0
Box	5 5 1
Box	1 3 6
<hr/>	
	12 5 2

DOLTON DISTRICT.

Collection	10 0
W & O (2 years)	10 0
G W	1 5 6
<hr/>	
	2 5 6

EXETER.

BARTHOLOMEW ST.

Rev G. F. Owen.

Collections	2 2 10
W & O	11 7
G W	1 4 6
N.P.	1 12 9
Sunday-school	2 4 0
Senr. Y.P.S.C.E.	1 12 0

Subscriptions :

Berry, Mrs F.	12 0
Gillard, Mr & Mrs	12 0
Knapman, Mr ...	10 0
Pomroy, Mr & Mrs	10 0
Under 10s.	17 4

Boxes by

Berry, Mrs F. (class)	11 4
Brown, Mrs B. R.	3 6
Coulman, Miss (class)	12 1
Hornesey, Mrs ...	10 0
Jerrad, Mrs H.	16 6
Morey, Mrs	4 0
Roberts, Mrs.	13 3
Worford, per Mr F. Owen.	7 6
<hr/>	
	18 3 9

Less expenses

15 16 9	
<hr/>	
	15 16 9

SOUTH STREET.

Rev J. C. Hughes, B.D.

Collections	3	5	6
W & O	10	0	0
Prayer-meetings	1	3	11
Sunday-school	1	8	8
Do., Junior	5	15	3
Primary Light-house, for N P	2	18	6
G W	1	6	5
Sun.-sch., G W	8	0	0
Y.P. Institute, Congo boy	5	0	0
Do., Carol Party	1	5	2
Y.P.S.C.E.	1	12	11
Do., Junior	1	15	0

Subscriptions:

Ayers, Mr. A. E.	1	1	0
Chudley, Mr. A.	1	1	0
Chudley, Mr. W.	1	1	0
Henson, Mr. A.	10	6	
Hughes, Rev J. C., B.D.	1	1	0
Soper, Mr. J. M.	10	0	
Under 10s.	1	8	6

Collected by

Ayres, Mrs.	12	4
Shearn, Miss I.	16	2
Tew, Mrs P.	6	1

Boxes by

Edwards, Mrs.	13	2
Rawle, Mrs.	6	10
Soper, Miss P.	2	11
Steer, Mrs.	7	8

CHRISTOW.

Collections	2	3	0
	38	10	0

EXMOUTH.

Rev R. A. Good.

G W	1	8	2
W & O	9	4	
Prayer-meetings	1	11	7
Bible-class	16	5	
Sunday-school	1	0	2
Y.P.S.C.E.	2	6	
Box	2	0	

Subscription:

Hannam, Miss ...	10	0
	6	0
	2	

FRITHELSTOCK.

Rev J. W. Bailey.

Contributions ...	5	0	0
-------------------	---	---	---

HATHERLEIGH,

&c.

Rev J. Winsor.

Collections	10	3
Weekly pence ...	19	6
Sunday-school ...	18	7

Subscriptions:

M. S., In Memoriam	1	5	0
Under 10s.	14	6	

Boxes by

Bowden, E.	17	6
Ellacott, G.	1	2
Friend, G.	17	3

INWARDLEIGH.

Collection	8	3
------------------	---	---

Box by

Quick, Miss	18	8
-------------------	----	---

SHERPWASH.

Collections	1	5	5
-------------------	---	---	---

Boxes by

Dare, C.	18	6
Pedrick, G.	17	0
	11	11
	3	

HEMYOCK.

Rev T. Brain.

Collections	9	10	0
W & O	10	0	
G W	12	0	

For N P, by

Ayres, M.	6	0
Berry, F.	7	3
Cox, T.	5	0
Lock, D.	11	0
Wide, E.	6	6
Wide, H.	10	0
	12	17
	9	

HONITON.

Rev R. Howorth.

Collections	16	2
W & O	1	0
Sunday-school ...	1	0

Subscriptions:

By Miss Lilley.

Lilley, Miss	2	2	0
Matthews, Mr E.W.	10	0	
Under 10s.	1	0	0

By Mrs Sanders.

Sanders, Mrs ...	1	1	0
Under 10s.	10	10	0

Boxes by

Honiton	6	0
Luppitt	9	6
	8	15
	10	

Less expenses 2 6

ILFRACOMBE.

Rev T. R. Williams.

	8	15	10
	8	13	4

KILMINGTON & LOUGHWOOD.

Rev R. Bastable.

Sale of Work (Y. P.)	10	0	0
----------------------------	----	---	---

W & O

G W

Part proceeds of Meetings, &c. ...

In loving memory of Dorcas R. B. ...

For N P, by

Browning, C. ...

Newbery, S. ...

Sanders, J. C. ...

33 4 9

MORETON-HAMPSTEAD.

Rev J. R. Way.

Collection	4	0
G W	4	0
	8	6

NEWTON ABBOT.

Rev S. Lyne.

Collections	2	8	6
W & O	1	1	0
G W	1	17	1
Sunday-school ...	9	7	3

Subscriptions:

Bishop, Mr H. G.	10	0
Cutross, Dr and Mrs	1	1
Prowse, Miss	12	0
Searle, Miss	10	0
Under 10s.	18	2

Collected by

Bowden, Mrs ...	3	3
Lync, Miss	6	8

Boxes by

Carnell, Mrs.	3	0
Clifford, Mrs.	10	0
Lear, Mrs.	3	3
Westcott, Miss D.	2	0

For N P, by

Bowden, A.	8	3
Cawse, S.	2	11
Graves, G.	6	8
Griffin, Miss K.	1	10
Under 2s.	1	8
	22	5
	2	

OKEHAMPTON.

Rev W. T. Soper.

Collections	2	15	3
W & O	12	1	
Boxes and subscriptions	4	3	1
Bible class	9	2	
Sunday-school ...	19	9	
Y.P.S.C.E.	1	1	
Taw Green	9	0	

For N P, by

Freeardship, R.	2	2
Lucas, B.	2	6

Westaway, M.

Westaway, Z. ...

SOURTON.

Sunday-school

N P

12 18 6

Less expenses

12 12 0

PAIGNTON.

Collections

W & O

G W

Stoka Gabriel ...

N P

G W

Subscriptions:

Anonymous

Cook, Mr

Prestige, Mr G. J.P.

Prestige, Mrs.

Prestige, Miss ...

Rabbich, Mr G.M.

Under 10s.

For Native Evangelist with Rev F. Madeley, China.

Y.P.S.C.E.

Prayer-meeting ...

Prestige, Miss ...

Under 10s.

Box by

Miller, Mr

25 5 9

Less expenses

25 1 3

PLYMOUTH AUXILIARY.

Treasurer:

Mr J. Yeo, J.P., Ravenscroft, Yelverton R.S.O., Devon.

GEORGE STREET.

Rev C. Joseph.

Collection

Weekly offerings ...

W & O

G W

Sunday-school ...

Lothbridge, Miss (Bible-class), Girl in School, Ceylon

Cargreen,

Subscriptions:

Bate, Miss

Olatworthy Miss ...

Cook, Mr

Courties, Misses ...

Granville, Miss ...

Hingston, Dr C.A. ...

Horton, Miss ...	10 0
Joseph, Rev. C.	1 1 0
Knight, Mr W.S.	1 1 0
Merrett, Mr (Don)	1 11 0
Riak, Mrs.....	1 5 0
Tucker, Misses...	1 1 0
Tucker, Mr F. M.	1 0 0
Webber, Mr W.	1 1 0
White, Mr & Mrs	5 5 0
W. J.	5 5 0
Yeo, Mr John,	10 0 0
J.P.	10 0 0
Do., Rev W.	90 0 0
Mudd, China	90 0 0

Debt:

Yeo, Mr J., J.P.	50 0 0
------------------	--------

Collected by

Babb, Miss	1 17 5
Jones, Miss	2 17 10
Lethbridge, Miss,	3 0 0
N.P.	2 4 6
Maitland, Miss ..	17 6
Newham, Miss	17 6

Box by

Mitchell, Miss....	8 4
--------------------	-----

Box.

Lower-st. Sun-	14 14 1
sch., Mr Marker,	
Congo	

Box.

Contributions ...	7 14 0
G W.....	1 15 6

304 19 5

MUTLEY.

Rev W. V. King, B.A.

Collections.....	18 2 0
Do. Sun.-Sch.	2 7 6
W & O.....	8 12 3
G W.....	36 12 2
Do., Sun.-sch.	5 1 0
Sunday-school...	20 6 6
Do., Congo boy	5 0 0
"Ezandru".....	5 0 0
C.E., s.s. Endeavour	10 0
A Friend, for	
Additional	
Teacher for	
Aborigines, N.	
Dacca	10 0 0

Subscriptions:

Anonymous,	
Defect	10 0
Adams, Mr H.M.	10 6
Alger, Miss	1 11 0
Do., Congo.....	10 6
Do., China	10 6
Augier, Miss.....	10 0
Austin, Misses...	10 0
Babb, Mrs H. R	1 0 0
Hall, Mrs	10 0
Bird, Rev Ben-	
well	10 0 0

Bird, Miss E.	1 2 0
Bishop, Mr	11 0
Bond, Mr J. T.,	
J.P.	2 0 0
Brown, Mrs W.B.	16 0
Browning, Mr O.	10 0
Carter, Mr & Mrs	10 6
Chalke, Mrs	1 0 0
Clark, Mrs F.	10 0
Cray, Miss.....	10 6
Cross, Miss	1 0 0
Dawe, Mr R.	
Harvey	5 0 0
E. D. K.	1 1 0
Hawken, Mrs	10 6
Harris, Mr and	
Mrs R.	2 0 0
Heath, Mrs H. B.	10 0
Hines, Rev J.	10 6
Hurrell, Mr H.,	
J.P.	32 10 0
Keys, Mrs	10 0
Kingcome, Mr. &	
Mrs.	1 0 0
Kitts, Mrs E.	10 0
Klopper, Mrs P.	1 0 0
Lean, Mr H. M.	1 0 0
March, Misses ...	12 6
M. N., In Memoriam	10 0
Motley, Mr	2 0 0
Popplestone, Mrs	10 0 0
Prout, Misses ...	10 0
Rowe, Miss L.	1 0 0
Serpell, Mrs	1 0 0
Shellabear, Mrs.	10 0
Spargson, Mr H.	1 1 0
W.	6 0 0
Watt, Mr & Mrs E.	5 0 0
Watt, Miss	1 0 0
Wharton, Mr	10 6
Under 10s.....	8 9 1

210 9 0

NORTH ROAD.

Rev E. M. Bacon.

Sunday-school...	4 0 0
------------------	-------

SALISBURY ROAD.

Rev H. H. Hill.

Contributions for	
Rev J. Marker's	
and Rev A.	
Stonelake's work,	
Congo	3 14 3

DEVONPORT.

Ford, Hope,	
Morice Square,	
Pembroke St.,	
and St. Budeaux C. E.	
United Meeting,	
Rev. H. T. Stonelake's	
work, China,	
and Rev. A. Stonelake's	
work, Congo ...	3 3 0

FORD.

Rev A. T. Head.

G W.....	2 0 5
W & O.....	1 8 1
Contributions ...	7 11 9
N. T., China	8 0 0
	19 0 3

HOPE CHAPEL.

Rev F. W. Dunster.

Contributions ...	9 17 4
	10 2 4

MORICE SQUARE.

Rev W. Crispin.

Collection	4 3 4
Contributions ...	2 18 0
Sunday-sch., for	
Congo boy	
under Mr	
Stonlake	5 0 0
Do., Rev H.	
Stonlake's	
work, China	2 2 0
Do., N.P.....	4 0
C.E. for Debt	5 0
Do., s.s. Endeavour	1 0 0
Do., Junr. C.E.,	
Rev A. Stone-	
lake's work,	
Congo, and	
Rev. H. Stone-	
lake's work,	
China	3 4 1

Subscriptions:

Crispin, Rev W.	1 10 0
Do., for Mr	
Greening's	
work, China	10 0
Crispin, Mrs(don.)	12 6
J. B.	10 0
	21 18 11

PEMBROKE STREET.

Rev G. H. F. Jackman.	
Contributions ...	6 3 7
By Mrs Coombes	1 1 5
Sunday - school,	
for Congo boy	3 15 0

Donation:

Clarke, Mrs	1 0 0
	12 0 0

KEYHAM.

Native Preachers	2 8
------------------	-----

ST. BUDEAUX.

Rev H. Smart.

Contributions ...	7 6 3
G W.....	5 3 11

Sunday-sch. G W	19 1
Do., Wayika	
S. station	3 0 0
Do., N.P	1 11 11
Debt	4 0
Y.P.S.C.E., s.s.	
Endeavour ...	1 1 0
	19 6 2

KINGSBRIDGE.

Rev J. T. Isles.

Collections.....	8 8 7
W & O	1 0 7
Juvenile Asscn.,	
for China	2 18 1
G W	11 0 0
Sunday-school ..	2 10 8
Boy under Mr	
Marker	5 0 0
Y.P.S.C.E.....	5 9
Do., s.s. Endeavour	1 1 0
Subscriptions for	
Extra Mission-	
aries	2 12 0
Sale of Jelly, Mrs	
F. Adams	2 2 0

Subscriptions:

Anonymous	2 0 0
Harris, Miss	1 5 0
Kelland, Mr	1 0 0
Under 10s.....	2 6

Boxes by

Adams, Mrs F....	17 6
Harris, Miss	10 0
Widger, Miss ...	4 4

42 18 0
Less expenses 6 8

42 11 4

MALBOROUGH AND SALCOMBE.

Rev W. G. Bloomfield,

Collection	12 0
W & O.....	6 0
G W.....	10 0
Sunday-school ...	1 8 10
Contributions ...	8 4 4
Collected by F.	
Snowden	1 12 7
	7 13 9

SALCOMBE.

W & O.....	2 6
Sunday-sch. N.P	13 3
	15 9

MODBURY.

Rev H. Bailey.

Collections.....	1 13 3
W & O.....	8 10
G W.....	1 15 7
Weekly Subs., by	
Bailey, Mrs(box)	5 0
Randle, Miss S...	6 4 11

For N.P. by	
May, S.	7 2
Steer, M.	5 0
St. ANN'S.	
W & O	1 7
For N.P. by	
Crimp, Miss	4 8
Ward, Miss	6 0
<hr/>	
	11 12 0

TOTNES.

Rev R. E. Jones.

Collections.....	9 1 0
W & O	2 0 0
G W	1 0 8
Sunday-school...	10 0 0
Men's Class.....	5 0
Y.P.S.C.E.	3 15 6
Do., s.s., <i>Endeavour</i>	1 1 0
Boxes	7 6
<hr/>	
	27 10 8
Less expenses	6 6
<hr/>	
	27 4 2

CALSTOCK AND METHERRILL.

Rev W. B. Nichols.

G W	11 2
Sunday-school ...	16 0
N.P.	1 1 10
METHERRILL.	
G W	13 0
<hr/>	
	3 2 0

LISKEARD.

Rev G. McFadyean.

Contributions ...	17 4
G W	1 0
<hr/>	
	18 4

SALTASH.

Rev G. McFadyean.

Collections.....	4 12 4
W & O	15 0
Sunday-school...	5 0 0
<i>Congo boy</i>	5 0 0
By Children organised by Miss Firks	3 18 11
Proceeds of Concert, &c.	5 5 0
Subscriptions:	
McFadyean, Rev G.	1 0 0
Roach, Mrs. and family	1 12 0
Whitemore, Mrs	13 0
Under 10s.	12 6
Box.	
Giles, Mrs	2 6

Weekly Pence, by

Ede, Miss	7 8
Keast, Miss	2 0 8
Nicholson, Miss	2 17 0
<hr/>	
	23 14 7
Total Plymouth	
Auxiliary	731 7 11
Less expenses	4 6 0
<hr/>	
	727 1 11

PRESCOT.

Rev T. Brain.

W & O	5 0
-------------	-----

SAINTHILL.

Rev J. Warren.

W & O	2 9
G W	9 6
<hr/>	
	12 3

SIDMOUTH.

SOUTH MOLTON.

Rev A. A. Harmer.

TEIGNMOUTH.

Rev S. J. Thorpe.

Collection	3 19 6
W & O	1 5 0
G W	3 15 0
Sunday-school...	3 0 6
Y.W.B.C.	6 16 4
Men's Meeting...	8 5
Boxes	9 2
Bishopstington	7 0

Subscriptions:

Kingsford, Mr F.	10 0 0
Kingsford, Mrs	10 0
Under 10s.	3 6

Debt:

Woodfin, Mr.	0 10 0
Y.P.M. Band ...	8 7
<hr/>	
	8 13 0

Less expenses

	1 10
<hr/>	
	30 11 2

THORVERTON.

TIVERTON.

Rev H. S. Case.

Collections.....	4 8 9
W & O	2 2 0
G W	3 15 0
Sunday-school and Institute, a Friend, <i>Deficit Congo boy, Embuba</i>	10 0
<hr/>	
	5 0 0

Subscriptions:

Case, Rev H. B.	10 0
Case, Mrs	10 6
Chapple, Mr G.	1 0 0
Clapp, Mr A. E.	1 0 0
Clapp, Mr E., J.P.	10 0
Cornish, Mr R.	10 0
Goss, Mr S.	10 0
Henson, Mr H.	10 6
Huxtable, Mr W.H.	1 0 0
Matthew vi 3 ...	1 1 0
Melhuish, Mrs.	10 0
Mudford, Mr H.	10 6
Parr, Mr J.	10 0
Richards, Mrs ...	10 0
Viney, Mrs	10 0
Wakedfield, Mr H.C.	10 0
Wheaton, Miss.	10 0
Wood, Mrs.	10 0
Under 10s.	1 5 6

Boxes by

Besley, D. & W.	6 5
Chanin, Mrs J.	6 10
Haydon, Mr R.	1 0 5
<hr/>	
	29 17 5
Less expenses	3 6
<hr/>	
	29 13 11

TORQUAY.

UPTON VALE.

Rev J. L. Roderick, B.A.

Collections.....	12 8 0
G W	22 4 3
W & O	5 0 0
Prayer-mtg. box	3 5 10
Sheldon, Miss Bible-class, Y.W.C.A.	1 0 0
Weekly pence ...	3 4 10
Sunday-sch., for <i>N.P., Ravendra Kumar Shikari, Narayangunj</i> 27	3 3
Y.P.S.C.E., <i>Senr. Congo boy San Salvador</i>	5 0 6
Do., <i>Junr., girl at Colombo</i> ...	5 0 0
Barton	10 6
Do., Harvest Thanksgiving 1	0 0
Compton Sun.-sch. 1	12 4
Hele	7 8

Subscriptions:

Collins, Miss	1 0 0
Cox, Mr J.	1 1 0
Ouzens Cooke, Rev T. E.	1 1 0
Crocker, Mr. A.	10 0
Durbin, Mr G.	10 6
Ford, Mr.	1 0 0
Ford, Miss.	1 0 0
George, Mrs	6 6 0
Harding, Mr T.L.	1 1 0
Horton, Dr.	25 0 0
In loving memory of Rev Evan Edwards	3 3 0
Kerswill, Mr W.	1 0 0
Kimber, Mrs.	2 0 0
Marnham, Mr F.J.	15 0 0
Phillips, Mr	1 1 0

Roderick, Rev

J. L., B.A.	1 1 0
Tarr, Mrs E.M.	1 1 0
Thomas, Mr W.E.	10 6
Watkins, Miss E.	10 6
Weeks, Miss	1 0 0
Under 10s.	1 15 0
<hr/>	
	154 14 8
Less expenses	1 2 9
<hr/>	
	153 11 11

TORRINGTON.

Rev H. F. Bran.

Contributions ...	5 10 6
-------------------	--------

UFFCULME.

Rev J. Warren.

Collections.....	11 7
Sunday-school...	2 2
N.P.	12 0
G W	10 9
W & O	2 8
Mann's, Mrs. Bible-class.....	1 10 0
Sweet, Miss (box)	3 8

Subscription:

Mann, Mrs	1 10 0
<hr/>	
	5 2 10

UPOTTERY.

NEWHOUSE.

Rev F. T. Passmore.

G W	19 3
Contributions ...	9 4 0

Subscription:

Osler, Rev. B.W.	5 0 0
<hr/>	
	15 3 3

YARCOMBE.

Rev W. G. Bailey.

Collection	1 18 5
W & O	2 7 6
Sunday-school...	2 18 7
Do., C.E., s.s., <i>Endeavour</i>	17 3
N.P.	2 10 0

Subscriptions:

An Easter Offering 1	1 0
Anonymous	1 0 0

Boxes by

Bailey, Masters E. L. and H.	1 7 4
Borry, Miss	7 1
French, Miss A.	2 5
Moore, Miss	4 1
Salter, Miss	8 9
Spiller, Mr T., Junr.	10 0
Under 2s.	1 10
<hr/>	
	15 12 8
<hr/>	
	£1,407 3 1

DORSETSHIRE.

DORSETSHIRE.	B.M.S.	W M A.	M.M.A.	TOTAL.
	£ s. d.	£ s. d.	£ s. d.	£ s. d.
Branksome	12 17 6	—	—	12 17 6
Bridport	13 13 10	0 15 0	1 8 0	15 16 10
Buckland Newton	6 5 0	—	—	6 5 0
Dorchester	16 12 7	0 5 0	—	16 17 7
Gillingham	15 0 11	—	0 11 0	15 11 11
Iwerne Minster	2 9 8	—	—	2 9 8
Lyme Regis	9 2 2	—	—	9 2 2
Parkstone, Upper	15 19 10	1 14 5	1 9 0	19 3 3
Piddletrenthide	3 5 9	—	—	3 5 9
Poole	4 11 11	5 0 0	—	9 11 11
Sherborne	3 11 0	—	—	3 11 0
Swanage	2 0 11	—	—	2 0 11
Weymouth	53 16 1	2 16 6	4 2 8	60 15 3
Wimborne	30 4 5	—	—	30 4 5
	169 11 7	10 10 11	7 10 8	207 13 2

BRANKSOME.

Rev H. T. Dibben.

W & O.....	18 6
G W.....	17 6
Sunday school ...	9 10 0
Box : Mrs Logg..	7 6

Subscriptions :

Dibben, Rev H.T.	10 6
Under 10s.....	13 6
	23 12 6

BRIDPORT.

Rev W. Price.

Collections.....	2 8 0
W & O.....	12 8
G W.....	1 1 9
Debt.....	2 0
Sunday-school ...	2 10 5
N P.....	7 10
Prayer - meeting	7 6
Monthly Sub-	
scriptions	10 8

Subscriptions :

Field, Mrs.....	1 10 0
Gardiner, Miss..	10 0
Lerwill, Mrs.....	10 0
Price, Rev W. ...	10 6
Under 10s.....	2 5 6
	23 13 10

**BUCKLAND
NEWTON.**

Rev L. E. Nunns.

Collections	15 8
W & O.....	3 0
G W.....	12 6
Donations.....	11 0
N P.....	13 6

Boxes by

Guy, Mrs	7 1
Russell, Mrs ...	5 8
Samway, Mrs ...	7 6
Sherry, Miss B.	2 1 0
Short, Mr E.....	6 4
Under 2s.....	1 11
	6 5 0

DORCHESTER.

Rev F. E. Boorman.

Collections.....	3 0 10
W & O.....	1 1 0
G W.....	2 0 8
Sunday - school,	
<i>Boy, Wathen</i>	5 0 0
<i>Do., for girl</i>	
<i>at Cuttack ..</i>	5 0 0
Jackman, Mr A.	
D.....	10 6
	16 12 7

GILLINGHAM.

Rev C. Carter.

Collection	8 8
W & O.....	16 6
G W.....	1 15 6
Prayer-meetings 1	3 4
Sunday-school ...	3 5 5

Subscriptions :

Collected by Miss	
King.....	19 0
Wears, Mr Jas....	5 0 0

For N P, by

Beal, D.	2 1
Collins, E.	2 0
Gibbes, G.	2 10
Green, G.	4 6
Leas, G.	2 6
Martin, E.	5 0
Ozzard, J.	3 8
Ozzard, D.	3 10

Stone, E.....	3 2
Under 2s.	4 4
	15 2 5
Less expenses	1 6
	15 0 11

**IWERNE
MINSTER.**

Sun.-sch., N P... 2 9 8

LYME REGIS.

Rev N. Ives.

Collections.....	7 11 8
G W.....	1 10 0
N P cards	8 0
	9 9 8
Less expenses	7 6
	9 2 2

**PARKSTONE,
UPPER.**

Rev T. O. Edwards, F.R.O.S.

Annual Meetings	2 4 4
G W.....	19 10
Women's Bible-	
class.....	14 6
Ropeholders ..	7 6
Contributions ..	6 5 3
<i>Do., for Gero</i>	
<i>teacher, Dacca</i>	17 6
<i>Do., Shenst</i>	14 8
<i>Do., Shenst</i>	3 0 0
Subscription : Miss	
Hodges.....	10 0
Junior C. E.	8 3
	15 19 10

**PIDDLE-
TRENTHIDE.**

Rev L. E. Nunns.

Contribution.....	2 8 0
G W.....	17 9
	3 5 9

POOLE.

Rev G. M. Turbayne.

Collection & G W	1 4 1
<i>Do., Heckford</i>	
<i>S.S.....</i>	1 0 11
Sunday-school...	4 0 0
<i>Do., for N P...</i>	9 4

Boxes by

Alex, Miss	4 4
Bromby, Mr and	
Mrs.....	5 0
Curtis, Mrs.....	14 6
Harvey, Mr	8 9
Sims, Mrs.....	4 0
Stone, Mrs.....	4 4
Thornton, Miss..	8 0
Thresh, Mrs.....	8 0
Under 2s.	3 7
	9 14 10

Leas Zenana	} 5 2 11
Mission £5	
Expenses, &c., 2s. 11d.)	

SHERBORNE.

Rev C. E. Lawrance.

W & O.....	6 0
G W.....	10 0
Contributions,	
cards, &c.	2 5 0
Sunday-school...	10 0
	3 11 0

SWANAGE.

Collection	11 4
G W	8 0
Sunday-school...	9 10
Boxes:	
Hailey, Miss	6 8
Parker, Miss.....	5 1
2 0 11	

WEYMOUTH.

Rev A. E. Johns.

Collections.....	4 7 6
W & O.....	1 10 0
G W.....	5 4 10
Sunday-school ..	9 5 7
Do., for <i>Pazamo</i> ,	
<i>Congo</i>	5 0 0
Do., <i>Putton</i> ..	3 13 4
Do., for <i>Congo</i>	
<i>boy</i>	5 0 0
C. E.....	5 0

Subscriptions:

By Miss D. Fowler.

Edwards, Mr and Mrs	1 0 0
Hallett, Mr W., J.P.	2 0 0
Hallett, Mrs.....	2 0 0
Do., Box.....	1 10 4
"In Memoriam," per Mrs Hallett	2 0 0
Under 10s.....	2 0 8
By Miss E. Fowler.	
Fowler, Miss.....	10 0
Humphrey, Miss (In Memoriam)	1 0 0
Under 10s.....	9 0
By Mrs R. Fowler.	
Fowler, Mrs R.	10 0
Gardiner, Mr	10 0
Hawkes, Mr R.W.	10 6
Read, Mr A.	10 6
Read, Mr John... ..	1 10 0

Read, Miss C. ...	10 0
Under 10s.....	1 4 0
Boxes by	
Barrett, Mr & Mrs Fowler, Miss E.	8 0
Gibbons, Misses	9 5
Mabb, Mrs.....	8 7
Miles, Mr.....	6 8
Read, Mr E.....	4 4
Read, Mrs A. J.	5 0
Wilby, Mr.....	3 3
	2 9
54 9 3	

League of Rope-holders	3 10 2
Lecture	1 2 0
Corfe Mullen ...	1 4 7

Boxes and Subscriptions:	
Barnes, Mr & Mrs	2 8
Colbourne, Mrs	4 3
Edwards, Miss... ..	7 3
Foote, Mrs F. ...	2 0
Foote, Mrs T. A. ..	2 0
Goodwyn, Mrs	1 0 0
Goodwyn, Miss	6 0 0
Jones, Miss	6 1
Lanman, Rev & Mrs ..	2 3 4
Lovell, Miss	15 7
Maidment, Mr and Mrs	3 6
Russell, Mrs	2 2
Stokes, Mr.....	4 2
Wesley, Mr & Mrs ..	1 4 6
Under 2s.	6 2
30 4 5	
£189 11 7	

WIMBORNE.

Rev H. Lanman.

Collections.....	1 9 10
W & O.....	10 0
Sunday-school ..	7 13 8
and Insitute ..	1 5 6
Prayer-meeting .	1 5 6

DURHAM.

DURHAM.	B.M.S.	W.M.A.	M.M.A.	TOTAL.
	£ s. d.	£ s. d.	£ s. d.	£ s. d.
Bishop Auckland ...	48 13 2	2 10 0	15 12 0	68 15 2
Blackhill ..	18 2 10	—	5 12 0	23 14 10
Do., Rowley ..	4 12 10	—	—	4 12 10
Consett ..	11 7 2	—	—	11 7 2
Crook ..	1 10 0	—	—	1 10 0
Darlington, Corporation Road	29 6 2	—	8 9 0	37 15 2
Do., Grange Road ..	62 6 0	15 15 6	—	78 1 6
Dean Bank ..	—	—	—	—
Eldon... ..	—	—	—	—
Gateshead ..	19 2 0	—	1 6 0	20 8 0
Hamsterley ..	5 19 6	—	—	5 19 6
Hartlepool, W., Tower Street ..	21 2 7	—	1 15 0	22 17 7
Do., Cornwall Street ..	1 7 5	—	—	1 7 5
Jarrow-on-Tyne, Grange Road ..	7 7 6	—	—	7 7 6
Do., South Street ..	—	—	—	—
Middleton-in-Teesdale ..	10 19 1	—	—	10 19 1
South Shields, Emmanuel ..	5 17 5	—	—	5 17 5
Do., Tabernacle ..	10 4 0	—	4 1 6	14 5 6
Do., Westoc Road ..	67 8 11	—	—	67 8 11
Do., Bethesda Free Church ..	10 0 0	—	—	10 0 0
Spennymoor ..	4 2 3	—	—	4 2 3
Stockton-on-Tees, Lightfoot Grove ..	8 8 10	2 3 6	15 1 2	25 13 6
Do., Wellington Street ..	66 19 8	15 15 0	31 5 8	114 0 4
Sunderland, Lindsay Road ..	19 0 1	—	8 10 8	27 10 9
Do., Monkwearmouth ..	3 6 11	—	2 17 8	6 3 7
Waterhouses ..	22 18 11	—	19 14 1	42 13 0
Witton Park ..	0 14 0	—	—	0 14 0
Wolsingham ..	4 7 2	—	—	4 7 2
465 8 5	36 4 0	114 4 9	615 12 2	

BISHOP AUCKLAND.

Pastor A. McGill.

Collections.....	2 3 6
N P Cards.....	1 0 3
Y.P.S.C.E.	10 0
Subscriptions:	
Doggart, Mr A.B. ..	36 0 0

McGill, Major ...	2 10 0
Stephenson, Mr G. ..	1 1 0
Taylor, Mr T. H. ..	2 2 0
Under 10s.....	9 6

Boxes by

Doggart, C.	14 0
Johnson, Mrs....	2 10
McGill, Cutbie... ..	5 0
Nicholson, Mr ...	12 7

Stephenson, J.	12 6
Senior Boys' Class ..	7 6
Taylor, A.	2 6
49 13 2	

BLACKHILL

Rev F. Bennett.

Collections	2 10 11
-------------------	---------

Contribs., <i>Congo boy</i>	3 0 0
Subscriptions & Boxes	6 9 5
Study Circle, N P ..	1 1 6
Sunday-school ..	4 1 0
C.E., for a.s. <i>En-deavour</i>	1 0 0

18 2 10

ROWLEY.

Rev F. Bennett.

Collections.....	1 5 6
G W.....	13 7
Congo boy.....	2 0 0
Boxes.....	13 9
	<hr/>
	4 12 10

CONSETT.

Rev E. J. Gordon.

W & O.....	10 0
Contributions...	2 1 9
Sun.-sch. boxes	5 5 0
Boxes.....	1 10 8
C.E., s.s. Endeavour.....	1 19 9
	<hr/>
	11 7 2

CROOK.

Rev A. Westwood.

W & O.....	2 6
G W.....	6 6
Westwood, Rev A.....	1 1 0
	<hr/>
	1 10 0

DARLINGTON. CORPORATION ROAD.

Rev R. B. Morrison.

Collection.....	3 17 0
G W.....	2 13 0
Sunday-school...	15 7 10
	<hr/>
Subscriptions:	
Davies, Mr R.W.	2 2 0
Stephenson, Mr L.	2 2 0
Morrison, Rev R. B.....	15 0
Under 10s.....	2 4 4
	<hr/>
	29 6 2

GRANGE ROAD.

Rev H. H. Thompson.

Collections.....	7 14 11
W & O.....	2 8 0
Sunday-school...	7 10 1
Y.M.B.C.....	10 0
Y.W.B.C.....	13 3
G W.....	17 18 2
Debt.....	2 0

Subscriptions:

Bartlett, Mr G.W.	1 10 0
Derwent, Mr J.A.	3 3 0
Guthrie, Mr John	10 0
Mounsey, Mrs...	1 0 0
Parkinson, Mr J.E.	10 0
Pease, Mrs G.....	10 0
Wilson, Mrs G. D.	10 0
Under 10s.....	1 17 1

By Mrs. Northfield.

Northfield, Mr	1 10 0
Poyntz, Mr.....	10 6
Whitton, Mr.....	1 0 0
Wilson, Mr H.....	10 0

Wood, Mrs.....	11 0
Under 10s.....	1 2 6
	<hr/>
By Mrs Wormald.	
Under 10s.....	1 10 6
	<hr/>
	62 6 0

DEAN BANK.

ELDON.

GATESHEAD.

Rev F. J. Walkey.

Contributions...	19 2 0
------------------	--------

HAMSTERLEY.

Rev C. E. P. Shearman.

Collection.....	1 11 6
W & O.....	5 0
N F cards.....	1 3 0

Subscriptions:

Backhouse, Mr W.A. (2 years)	2 0 0
Jenning, Mrs.....	1 0 0
	<hr/>
	5 19 6

HARTLEPOOL WEST.

TOWER STREET.

Rev J. M. Evans.

Collection, Contributions, &c.	17 8 7
Sun.-sch., N P.....	2 0 0
W & O.....	1 1 6
Donation.....	12 6
	<hr/>
	21 2 7

CORNWALL STREET.

Rev G. J. Bell.

Collections, &c.....	6 8
W & O.....	12 8
Sun.-sch., N P.....	8 1
	<hr/>
	1 7 5

JARROW-ON-TYNE.

GRANGE ROAD.

Collection.....	2 15 0
W & O.....	8 0
Debt.....	1 10 9
G W.....	5 6
Sun.-sch., N P.....	2 5 6
Junior C.E.....	2 9
	<hr/>
	7 7 6

MIDDLETON-IN-TEESDALE.

Rev W. Sumner.

W & O.....	5 0
Collections, Hude	1 5 11

Egglesburn.....	5 2
G W.....	18 6
	<hr/>
Collected by	
Gowling, Mrs., & Pinkney, Miss L.	1 14 1
Gowling and Swainston, Misses.....	7 3
Hunt & Swainston, Misses.....	3 3 3
Pinkney and Collingwood, Misses	1 9 11
Thompson, Miss M.	1 7 0

SOUTH SHIELDS. EMMANUEL.

Rev E. Mason.

Contributions...	5 17 5
------------------	--------

TABERNACLE.

Rev E. Smith.

Concert proceeds (2 years).....	4 7 9
W & O.....	14 0
Berwick, Capt.....	1 0 0
Contributions...	1 2

Collected by

Andrews, Mrs.....	8 8
Blackbarn, Mrs.....	12 11
Boyd, Miss.....	12 10
Catchpole, Mrs.....	1 4 8
Heron, Miss.....	17 0
Ormsley, Mrs.....	5 0
	<hr/>
	10 4 0

WESTOE ROAD.

Rev W. H. Coats, M.A.

Collections.....	2 8 8
W & O.....	1 3 4
Sunday-school...	3 16 10
Lantern Lecture	6 1

Subscriptions:

By Miss Grey.

Fowler, Mr.....	1 1 0
Marsden, Mr and Mrs.....	1 0 0
Williamson, Mrs B.	10 0
Under 10s.....	9 0

By Miss Henderson.

Hanson, Mr J.W.	10 0
Under 10s.....	17 0

By Miss Grainger.

Grey, Mr G. T.....	10 0
In Memoriam.....	1 0 0
Under 10s.....	1 3 0

Boxes by

Bridge, Mr.....	3 10
Burgess, Mrs.....	3 0
Francis, Miss.....	10 2

Grey, Mr G. T., Ashes, for Congo	45 10 0
Grey, Mr & Mrs	3 8
Grey, Ethel.....	4 3
Grey, G. T., Jr.....	8 4
Grey, Mr T.....	4 1
Grey, Miss.....	4 2
Hall, Mrs.....	4 9
Henderson, Mrs	4 5
Hopkins, Cyril.....	6 1
Shop.....	2 10 0
Waggott, Mrs.....	4 2
Under 2s.....	3 6

For N P, by

Bridge, G.....	5 0
Gray, R.....	2 4
Hanson, E.....	7 0
Miller, A.....	2 6
Lucas, S.....	5 5
Sanderson, H.....	7 0
Under 2s.....	2 4
	<hr/>
	67 8 11

BETHESDA FREE CHURCH.

Contribs, "Sossie,"	
Cuttack.....	10 0 0

SPENNYMOOR.

Collection.....	1 0 0
G W.....	1 3 3
Debt.....	11 6
N P.....	1 7 6
	<hr/>
	4 2 3

STOCKTON-ON-TEES.

LIGHTFOOT GROVE.

Rev F. G. Leader.

W & O.....	1 0 0
G W.....	1 0 1
Contributions...	5 11 11
Y.P.S.C.E. for s.s. Endeavour	16 10
	<hr/>
	8 8 10

WELLINGTON STREET.

Rev S. P. Carey, M.A.

W & O.....	2 0 0
G W.....	3 19 11
Contributions...	33 14 3
Congo boy with Mr Beale	5 0 0
Simon, India.....	5 0 0
N P.....	3 17 7
Debt.....	1 0 0
Ropeholders.....	2 3 10
"Trial by Jury"	1 18 1

Subscriptions:

Carey, Rev S. P., Barisal.....	1 0 0
Dixon, Mr.....	12 0
Dodds, Mr C.....	10 0
Dodds, Mr J.....	1 1 0
Hopkins, Mr.....	2 2 0
Inghis, Mr W. W.	1 1 0
Inghis, Miss.....	1 0 0

Llewellyn, Mr ...	10 0
Titly, Miss	10 0
	<hr/>
	66 19 8

Donations :

Newton, Mr T. S.	10 6
Smith, Mr R. ...	1 1 0
Speed, Mr W. ...	1 1 0

MONKWEARMOUTH.

W & O	8 1
Contributions ...	2 17 10
	<hr/>
	3 5 11

WITTON PARK.

Rev A. Westwood.

G W	14 0
-----------	------

SUNDERLAND.

LINDSAY ROAD.

Rev D. J. Evans, B.A.

Collections	2 17 7
W & O	8 11
G W	2 16 0
Sunday-school...	7 12 2
Do., N P	6 1

Boxes by

Neal, Mr T.	2 9
Smith, M. and E.	1 19 6
Taylor, W.	4 7
Under 2s.	1 0
	<hr/>
	19 0 1

WATERHOUSES.

Collections	2 10 6
Contributions ...	16 14 5
Y.P.S.C.E., s.s.	
Endeavour ...	1 1 0
G W	2 13 0
	<hr/>
	22 18 11

WOLSINGHAM.

Rev C. E. P. Shearman.

Collections	3 6 2
Sunday-school...	1 0 0
N P	1 1 0
	<hr/>
	4 7 2
	<hr/>
	£465 3 5

ESSEX.

ESSEX.	B.M.S.			W.M.A.			M.M.A.			TOTAL.		
	£	s.	d.	£	s.	d.	£	s.	d.	£	s.	d.
Ashdon	4	13	7							4	13	7
Barking	18	7	5				17	19	6	36	6	11
Blackmore	1	0	0							1	0	0
Braintree	6	19	8							6	19	8
Brentwood	8	4	5							8	4	5
Burnham-on-Crouch	0	7	0							0	7	0
Chadwell Heath	9	19	7							9	19	7
Chelmsford, Market Row	13	11	7				1	4	0	14	15	7
Clacton-on-Sea, Christ Ch.	22	10	0							22	10	0
Do., Pier Avenue	19	16	3	1	2	6	2	19	1	23	17	10
Coggeshall	3	19	6							3	19	6
Colchester, Eld Lane	60	3	1				11	9	8	71	12	9
Eastwood	3	9	3	0	14	0				4	3	3
Earl's Colne	3	17	6							3	17	6
Frinton-on-Sea	18	9	11	2	2	6	1	10	9	27	3	2
Grays, Tabernacle	7	7	5	0	17	5	0	15	0	8	19	10
Great Leighs	6	18	6							6	18	6
Halstead	40	1	9							40	1	9
Harlow	38	5	1	5	2	6	3	18	6	42	9	4
Do., Potter Street	0	2	6							0	2	6
Hornchurch	8	2	9				0	9	0	8	11	9
Leigh-on-Sea	34	8	6	3	3	0	19	19	6	67	11	0
Do., London Road	2	15	4							2	15	4
Maldon	18	7	0				1	13	0	20	0	0
Purfleet	1	13	0							1	13	0
Rayleigh, Tabernacle	2	9	5							2	9	5
Romford	36	9	9				14	7	10	60	17	7
Saffron Walden	54	14	6							64	14	6
Sampford, Great	2	15	4							2	15	4
Sible Hedingham	0	15	0							0	15	0
Do., Annual Meetings	3	13	7							3	13	7
Southend, Avenue	74	6	1	16	4	6	0	17	0	91	7	7
Do., Clarence Road	61	4	1				6	11	2	67	5	3
Do., Southchurch	9	7	8							9	7	8
Do., Westcliff	16	5	5				0	15	0	17	0	5
Southminster	6	15	6							6	15	6
Thaxted												
Theydon Bois	2	17	0							2	17	0
Thorpe-le-Soken	5	3	6							5	3	6
Tilbury Dock												
	615	10	8	33	16	5	78	9	0	727	16	1

ASHDON.

Rev T. H. Smith.

Collection	1 5 3
W & O	11 4
Y.P.S.C.E.	9 9
The Pastor	5 0
Card, N P	1 0

Boxes by

Hagger, Mrs.	0 7
Marah, Mr M.	4 0
Martin, Mrs	8 6
Smith, Dorothy ..	4 7
Swan, Mrs.	5 10
Turner, Mrs	10 0

Turner, Mr.	5 0
Sundry	2 9
	<hr/>
	4 13 7

BARKING.

Rev H. Trueman.

Collection	2 4 0
------------------	-------

W & O	1 1 0
Donations	2 3 6
G W	1 17 0
Sunday-school...	9 13 5
Y.P.S.C.E.	1 10 0

18 7 5

BLACKMORE.
Rev J. B. Groves.

Contributions ... 1 0 0

BRAINTREE.
Rev A. Curtis.

Sunday-school ... 4 17 6
Prayer-meetings 2 2 2

6 19 8

BRENTWOOD.
Rev H. P. Ford.

Collection 2 9 1
W & O 1 1 0
G W 1 17 8
Prayer Meeting 16 8
Sunday-school... 2 0 0

8 4 5

BURNHAM-ON-CROUCH.

Rev C. D. Gooding.

W & O 7 0

CHADWELL HEATH.

Rev A. Garment.

Collection 1 1 0
W & O 6 10
Sunday - school for "John Peters," Berhampore 8 11 9

9 10 7

CHELMSFORD.

MARKET ROAD,

Rev H. E. Stons.

W & O 10 0
G W 2 16 5
Contributions ... 4 0 2
Sunday-school and Bible-classes... 0 0 0

13 11 7

CLACTON-ON-SEA.

CHRIST CHURCH.

Contributions ... 17 10 0
Young People for Congo boy 5 0 0

22 10 0

CLACTON-ON-SEA, PIER AVENUE.

G W 16 0
W & O 1 2 0

Sunday - school, *Girl, Ceylon* .. 5 0 0
Do., *Bankwama, at Waken* .. 5 0 0
Do., *N P* 2 1 10
Christian Band 10 10
Boxes 1 2 1

Subscriptions:

Clarke, Mr. J. H. 10 6
Cornborough, Miss 10 6
Fairhead, Mr. ... 12 0
Manning, Miss (box) 10 0
Under 10s. 2 0 0

19 16 3

COGGESHALL.

Church and Sunday-school 3 19 6

COLCHESTER. ELD LANE.

Rev J. R. Mitchell.

Collections 7 3 8
Do., Reception 1 4 8
G W 2 15 9
Do., Sun.-sch. 1 12 6
W & O 2 0 0
Y.P.S.C.E. 5 0 0
Boxes 8 4 1
Sun.-sch. (special) 11 7
Sunday - school, *Congo boy and girl* 10 0 0
Christmas Boxes 4 0 0
Cards, for *N P* .. 1 8 10
Berechurh Sunday-school 11 7
Parson's Heath Sunday-school 2 15 11

Subscriptions:

Collier, Mr. 3 0 0
George, Mrs 10 0
Jarmine, Miss ... 10 0
Letch, Mr & Mrs Mitchell, Rev and Mrs 10 0
Page, Dr. 10 0 0
Spurrier, Rev E. 1 1 0
Weavers, Mr & Mrs Under 10s. 4 0

60 9 1
Less expenses 6 0

60 3 1

EARL'S COLNE.

Rev W. R. Foster.

Collections 2 18 3
G W 5 0
W & O 6 6
Sun.-school for *N P* 7 9

3 17 6

EAST WOOD.

Rev T. R. Edwards.

Sun.-sch. 2 9 0
G W 13 0
Do., *N P* 8 8

3 9 3

FRINTON-ON-SEA.

Rev S. H. Wilkinson.

W & O 19 7
Collections 4 13 4
G W 17 6
Sun.-school, for *Miriam Cuttack* 4 4 0
Contributions ... 2 6 0

Subscriptions:

Armitage, Mrs. ... 10 0
Bywaters, Mr ... 2 2 0
Hayne, Mrs 10 0
Mills, Mrs 2 2 0
Under 10s. 10 0

18 14 5
Less expenses 4 0

15 9 11

GRAYS.

TABERNACLE.

Contributions ... 6 1 0
W & O 1 0 0
Primary Dept. ... 6 5

7 7 5

GREAT LEIGHS.

Coll. at special services 6 18 6

HALSTEAD.

Rev A. Yates.

Collections 5 6 6
W & O 1 8 6
Sunday - school and Institute ... 10 0 2
Home Boxes ... 6 11 3
Proceeds of Stall at Excursion ... 1 2 7
N P Joyendra Nath, Calcutta 15 15 0
N P 2 6

40 6 6
Less expenses 4 9

40 1 9

HARLOW.

Rev P. F. Boyd.

Collections 4 4 0
W & O 2 10 0
Sunday-school ... 5 0 0
Do., *N P* 11 6
G W 3 4 3

Subscriptions:

Edwards, Mrs ... 4 4 0
Shirley, Mr J. ... 10 0
Vardy, Miss 10 0
Whittaker, Dr C. D., M.A. 1 1 0
Whittaker, Mr J.C. 10 6
Young, Mrs S., J.P. 2 2 0
Young, Mr G. H. 2 2 0
Under 10s. 14 6

Boxes by

Andersen, Mrs J. 6 6
Edwards, Mrs ... 12 8
Ellis, A. 2 5
Sisterhood 1 5 4
Sutton, Eric 10 10
Young, Mrs., J.P. 3 3 8
Under 2s. 3 2

POTTER STREET.

G W 2 0

HORNCHURCH.

Rev P. Miller.

Collection 8 6
Contributions ... 19 5
W & O 1 0 0
G W 2 6
Sunday-school ... 4 5 10
Donation 6 0
Emerson Garden S.S. Harvest Collection 15 3
Box, Rev R. Spurgeon 3 9
Prayer-meeting 2 6

8 2 9

LEIGH-ON-SEA.

LEIGH ROAD WEST.

Rev H. L. Bruce.

Collection 3 7 1
Special Donation 2 2 0
W & O 15 7
G W 1 18 9
Contributions per Miss Williams 7 11 9
Sunday - school 4 2 6
Do., "Sukumarri," *Cuttack* 5 0 0
Do., "Punambi," *Kibakola* 5 0 0
Do., *N P* 1 6 9
Do., G W 1 7 0
Do., Mrs Halley's class ... 1 0 0
Boxes for *Kibakola* 17 1

34 8 6

LONDON ROAD.

Rev W. White.

G W.....	2 0 0
Sunday-school...	15 4
	<hr/>
	2 15 4

MALDON.

Rev A. C. Durman.

Collections, Con- tributions, Sunday-school, &c.	16 0 10
W & O.....	1 0 0

N P Cards.

Eary, G.....	5 0
Mitchell, D.	5 6
Moore, E.	5 2
Peke, A.	5 0
Stacey, E.	5 6
	<hr/>
	18 7 0

PURFLEET.

Bible-class.....	1 13 0
------------------	--------

RAYLEIGH.

TABERNACLE.

Rev J. C. Dalrymple.

W & O.....	7 9
G W.....	1 2 4
Sun.-sch., N P...	19 4
	<hr/>
	2 9 5

ROMFORD.

Rev E. Rusling.

Collections.....	2 16 2
G W.....	5 2 3
Do., Sun.-sch.	1 2 0
W & O.....	1 17 4
Sunday-school...	12 17 9
Do., N P.....	1 18 5
Y.P.S.C.E., Congo boy, Ngango...	3 15 0

Subscriptions:

Steven, Rev J.M.	1 0 0
Weir, Mr W.....	2 10 0
Other sums.....	2 3 5

Boxes by

Death, Mrs.....	9 4
Head, Rev G. T., and Mrs.....	18 1
	<hr/>
	26 9 9

**SAFFRON
WALDEN.**

Rev J. Young.

Collections.....	4 17 0
W & O.....	1 10 0
G W.....	3 0 0
Sunday-school...	13 0 0
Do., for Lobenzi, at Bolobo ...	5 0 0
Debt.....	5 0 0

Donation:

"Ebenezer".....	3 0 0
-----------------	-------

Subscriptions:

Barton, Mr D.	16 6
Barton, Mr F. C.	10 6
Brown, Mr.....	1 1 0
Cowell, Mr W. P.	1 1 0
Gibson, Miss.....	3 3 0
Gibson, Mrs E. B.	1 1 0
Moatyn, Mrs.....	10 6
Porteous, Mr G.	10 6
Sage, Rev J.....	1 1 0
Saville, Rev C. and Mrs.....	10 6
Tanner, Mr.....	10 6
Trew, Mr E. W.	1 1 0
Tuke, Mr W. F.	1 1 0
Viney, Mr.....	2 2 0
Young, Rev J.	10 6
Donation.....	5 0 0

Collected by

Catt, Mrs.....	1 14 0
Porteous, Miss ...	5 1
Wilkinson, Mrs ...	6 0
Young, Miss.....	2 2 11

Boxes by

Butcher, Miss ...	7 6
Chapman, B.....	9 1
Coroell, Miss E.	7 8
Cowell, Miss.....	6 1
Maggs, Mrs.....	1 5 0
Pitstow, Miss ...	1 7 6
Rallings, Miss ...	1 1 7
Richardson, Miss ...	2 4
Rollason, Miss ...	1 0 6
Sage, Mrs.....	17 0
Smith, Miss.....	3 7
Tunbridge, Miss ...	3 2

	58 0 6
Less Heralds and expenses	3 6 0
	<hr/>
	54 14 6

**SAMPFORD,
GREAT.**

Rev I. Harliek.

G W.....	10 0
Sun.-sch., N P...	1 17 10
Boxes.....	7 6
	<hr/>
	2 15 4

**SIBLE
HEDINGHAM.**

Rev J. Grinnell.

Contributions ...	9 2
G W.....	5 10
	<hr/>
	15 0

SOUTHEND.

United Meetings, collections.....	3 13 7
--------------------------------------	--------

AVENUE.

Rev G. Laws.

Collections.....	8 10 0
W & O.....	3 9 0
G W.....	11 15 6
Sunday-school...	25 10 0
Y.W.B.C., for Congo girl.....	5 0 0

Subscriptions:

By Mrs Wheeler.

Carrington, Mrs	1 1 0
Do., Thank- offering.....	1 0 0
Dyer, Mrs.....	10 0
Endersby, Mr ...	15 0
Houlding, Miss...	1 0 0
Mackey, Mr & Mrs.....	2 0 0
Rugg, Mrs, senr.	1 0 0
Under 10s.....	4 4 11

By Mrs Carrington.

Aldis, Mrs.....	2 0 0
Laws, Rev G.....	10 0
Under 10s.....	1 9 6
By Miss Drum- mond.....	11 6

Boxes by

Howarth, C.....	5 0
Johnson, Miss ...	8 2
Wardell, Miss ...	6 6
	<hr/>
	74 8 1

SOUTHEND.

CLARENCE ROAD.

Rev J. B. Marshall.

Contributions ...	17 0 1
W & O.....	1 14 7
G W.....	6 17 2
Debt.....	11 0
Sunday-school...	9 0 0
Mariette Yakusu	5 0 0
Rev A. G. Shor- rock's work,	
Shensi.....	2 0 0
Work at Yakusu...	4 10 0

Lualaba station, Congo.....	2 10 0
Sun.-sch. for N P	2 1 3
	<hr/>
	51 4 1

SOUTHCHURCH.

Rev J. Taberner.

Contributions, Church and Sunday-school	8 17 5
G W.....	10 3
	<hr/>
	9 7 8

WESTCLIFF.

Rev J. A. Bell.

Collection.....	4 0 0
W & O.....	2 18 6
Bible Picture Roll for India.....	7 8
Contributions ...	3 16 6
Sunday-school...	5 4 11
	<hr/>
	16 5 5

SOUTHMINSTER.

Rev G. T. Encals.

Collections.....	1 14 8
Cards.....	18 8
Donations.....	1 1 0
Boxes.....	3 1 2
	<hr/>
	6 15 6

THAXTED.

Rev D. Henderson.

THEYDON BOIS.

Collections.....	13 0
Boxes.....	2 4 0
	<hr/>
	2 17 0

**THORPE-LE-
SOKEN.**

Rev W. T. Govenlock.

Collections.....	11 0
Boxes.....	1 17 0
G W.....	6 0
Sunday school...	1 0 6
Do., N P.....	8 0
West, Mr J.	1 1 0
	<hr/>
	5 3 6

TILBURY DOCK.

£615 10 8

GLOUCESTERSHIRE.

GLOUCESTERSHIRE.	B.M.S.	W.M.A.	M.M.A.	TOTAL.
	£ s. d.	£ s. d.	£ s. d.	£ s. d.
Gloucester and Hereford Association	1 18 1	—	1 13 6	3 11 7
Arlington	12 2 6	—	—	12 2 6
Blakeney	12 3 0	11 4 0	—	23 7 0
Bourton-on-the-Water	59 13 11	3 5 6	5 8 0	68 7 5
Charlton Kings	4 7 9	—	—	4 7 9
Cheltenham, Cambray	51 2 0	12 9 9	20 0 0	83 11 9
Do., Salem	123 5 7	45 4 8	26 3 5	194 13 8
Chipping Campden	6 15 1	—	0 8 6	7 3 7
Chipping Sodbury	4 0 3	—	—	4 0 3
Cinderford	27 7 5	2 17 2	—	31 4 7
Cirencester	42 0 7	9 7 0	1 8 0	52 15 7
Coleford	35 6 5	19 11 3	0 11 6	55 9 2
Downend (see Bristol).	—	—	—	—
Fairford and Maseyhampton	7 1 2	—	—	7 1 2
Gloucester, Brunswick Road	63 6 10	22 7 6	5 0 0	90 14 4
Do., Free Church	6 5 6	—	—	6 5 6
Gosington Stimbidge	—	—	—	—
Hanham (see Bristol).	—	—	—	—
Lechlade	16 17 4	—	4 12 2	21 9 6
Longhope	7 12 11	—	—	7 12 11
Lydbrook	1 3 6	—	—	1 3 6
Lydney	6 15 9	—	—	6 15 9
Naunton and Guiting	23 6 8	1 7 7	—	24 14 3
Parkend	—	—	—	—
Ruardean Hill	—	—	—	—
Shirehampton	—	—	—	—
Sodbury, Old and Little... ..	2 5 6	—	—	2 5 6
Stow-on-the-Wold	25 19 1	2 10 0	1 13 0	30 2 1
Stroud, District Auxiliary	3 17 7	1 16 9	24 11 1	30 5 5
Do., John Street	24 0 3	23 8 1	—	47 8 4
Do., Pakenhill Mission	—	—	—	—
Do., Avening	6 0 7	—	—	6 0 7
Do., Chalford	23 7 8	44 0 2	—	77 7 10
Do., Eastcombe	15 15 4	—	—	15 15 4
Do., Hillsley	6 15 8	—	—	6 15 8
Do., Kingstanley	27 11 6	6 0 2	0 10 0	34 1 8
Do., Minchinhampton	26 2 9	1 2 4	—	27 5 1
Do., Nupend	4 0 0	0 18 0	0 3 0	5 1 0
Do., Painswick	3 0 0	—	—	3 0 0
Do., Shortwood	27 17 4	—	—	27 17 4
Do., Stonehouse	7 0 9	1 6 0	—	8 6 9
Do., Stonehouse Mission	3 0 0	—	—	3 0 0
Do., Tetbury	7 7 8	0 10 0	—	7 17 8
Do., Uckington	0 11 8	—	—	0 11 8
Do., Uley	6 0 6	—	—	6 0 6
Do., Winchcombe	1 9 5	—	—	1 9 5
Do., Woodchester	9 5 9	0 19 7	—	10 5 4
Do., Wotton-under-Edge	14 8 7	—	—	14 8 7
Tewkesbury	17 3 4	1 17 1	—	19 0 5
Wickwar	—	—	—	—
Winstone	3 5 6	—	—	3 5 6
Yorkley	1 8 0	—	—	1 8 0
Less Expenses	602 14 1	—	—	1,086 8 10
	4 3 11	—	—	4 3 11
	798 0 2	192 2 7	92 2 2	1,082 4 11

Gloucester and Hereford Association Meetings 1 18 1

ARLINGTON.
Rev R. Fairbrass.

Collections 2 5 10
W & O 1 3 6
Sunday-school... 1 2 2

Subscriptions :

Belcher, Mr & Mrs 1 0 0
Lawry, Mr and Mrs 1 0 0
Sutton, Mr & Mrs 1 0 0
Under 10s..... 16 10

Boxes by
Belcher, Mrs L... 12 5
Gray, Mr H. W... 5 0

Gray, Mrs 3 0
Perry, Mr M..... 1 10 0
Under 2s. 2 9

Cards, N P.

Blackwell, F. ... 3 1
Lockley, W. ... 2 10
Sutton, Mr C. ... 6 1
Trinder, E..... 3 7

Trinder, B. 3 10
Under 10s..... 1 7

12 2 6

BLAKENEY.
Rev G. D. Brown.

Collection 12 4
Sunday-school... 2 1 11
G W 2 6

Sale of Daffodils	4 4 0	Collett, B. & H.	7 6
Sale of Cocoa-nut Ice	3 0	Johnson, Miss B.	5 0
		Puffitt, Mrs G.	7 6
		Puffitt, Mrs W.	5 0
Subscriptions:		Sunday-Breakfast	10 0
Brown, Rev G. D.	10 0	Wilkins, Miss A.	11 0
Charley, Mrs J. S.	10 0	Wilkins, Miss M.	5 0
Morse, Mrs Clifford	10 0		
Philpott, Miss	10 0	For <i>N P</i> , by	
Under 10s.	16 0	Collett, D.	10 4
		Collett, H. & I.	5 6
Boxes by		Clifford, E.	5 2
Charley, Miss J.	3 10	Clifford, A.	5 6
Jones, Mrs G. (Hawfield).....	6 10	Harrison, G. F.	1 1 3
		Hulbert, Vera	5 0
For <i>N P</i> , by		Hunt, M.	10 0
Charley, Irene... ..	10 6	Lodge, P. & M.	6 8
Charley, V.	6 4	Mann, E.	3 0
Davis, E.	2 0	Mustoe, F.	2 6
Jones, G.	2 9	Packer, P.	10 0
Sargent, C.	3 8	Paxford, M.	2 8
Under 2s.	7 4	Pitts, N.	5 0
		Saunders, L. & I.	4 0
		Under 2s.	1 0
			69 13 11

BOURTON-ON-THE-WATER.

Rev E. G. Keed.

Collections.....	9 5 9
Do., Cold Aston	4 8
Do., Clapton	2 2
G W	6 5 6
Y.P.S.C.E. Congo boy	5 0 0
W & O	3 4 6
Sunday-school	8 11 9
Do., Clapton	2 0
Do., Cold Aston	10 11
Girls' Guild—	
Missionary	
Sale.....	3 0 2
Do., Coll.....	16 3

Subscriptions:

Collett, Mr A. W.	10 0
Collett, Mr G.	10 0
Gilbert, Mr E.	1 0 0
Goodman, Mrs... ..	1 0 0
Harrison, Mrs	10 0
Kendall, Mr E. W.	1 1 0
Lawrence, Mrs B.	10 0
Lodge, Mr	10 0
Pearce, Mr A.	12 0
Powell, Mr & Mrs W. C.	11 0
Reynolds, Miss	1 0 0
Reynolds, Mrs B.	1 0 0
Reynolds, Mr J.	1 0 0
Wilkins, Mr C. V.	1 0 0
Wilkins, Mrs H.	10 0
Wilkins, Mr & Mrs J. H.	10 0
Wilkins, Mr E. D.	1 0 0
Under 10s.	2 8 9

Boxes by

Collett, Miss	10 6
Collett, Mrs J. C.	10 0

CHARLTON KINGS.

Sunday-school

boxes	3 7 6
Do. <i>N P</i>	1 0 3
	4 7 9

CHELTENHAM.

CAMBRAY.

Rev A. W. Evans.

Collections.....	10 11 8
W & O	2 10 6
Sunday-school	10 16 0
Do., <i>N P</i>	1 12 7
Y.P.S.C.E., for <i>NP</i> , <i>Bhajan Ananda Haidur,</i> <i>Chittagong</i> ...	10 5 3
G W	4 0 0

Subscriptions:

Barcham, Mr and Mrs.....	10 0
Clark, Mr and Mrs	10 0
Cooper, Miss	10 0
Comoley, Mr and Mrs	12 0
Denley, Mr and Mrs	12 0
Foxwell, Mr and Mrs	10 0
French, Mr and Mrs	3 8 0
Harris, Miss	10 6
Stephens, Miss	12 6
Other sums ...	3 16 6
	61 2 0

SALEM.

Rev C. E. Stone.

Collections.....	12 7 5
W & O	5 0 0
Sunday-school	3 1 5
<i>N P Basanta</i>	
<i>Kumar Saha</i> 18 0 0	
Gas Green S. sch. 11 3 6	
Pilley Sun. sch. 2 15 0	
Y.P.S.C.E., Sennr.,	5 0 0

Gift Week:

Congregation ...	8 9 10
Sunday-school...	19 4
Pilley, S. S.	11 10

Subscriptions & Donations:

A Friend	5 0 0
Anderton, Mr J.	10 0
Beale, Miss	5 0 0
Beckingsale, Mr E.	5 0 0
Beckingsale, Mr E.	2 2 0
Beckingsale, Miss M.	10 0
Beetham, Mrs	10 0
Bloodworth, Mrs J.	10 6
Burrow, Mr	10 0
Chatters, Mr	10 0
Cook, Miss A.	10 0
Davies, Mr	1 1 0
Gurney, Mr W. G.	1 5 0
Horsley, Mr W. H.	1 0
How, Mr	10 6
Jenkin, Miss	1 0
Kilminster, Mr E.	1 11 6
Ranford, Mrs	1 0 0
Singleton, Mr B.	2 0 0
Steel, Councillor	10 6
Waite, Mrs	10 6
Waite, Mr T. W.	10 6
Whittard, Misses	6 0 0
Whittard, Mr T.	1 0 0
Wilkins, Dr E. W.	10 6
Winterbotham	
the late Ald. J. B.	1 0 0
Under 10s.....	2 4 6

Collected by

Cook, Miss Ada	15 0
Holliday, Miss L.	14 9
Pitcher, Mr	1 0 0
Skemp, Mrs	4 4
Tranter, Miss E.	17 6
Whittard, Miss J.	1 12 0
Whittard, Miss M.	1 10 0

For *N P*, by

Whittard, Miss C.	2 2 6
------------------------	-------

Collected for Chinese Students under Rev E. W. Burl, by

Cole, Mr A. N.	5 0 0
	123 14 5
Less expenses	8 10
	123 5 7

CHIPPING CAMPDEN.

Rev John Evans.

Collections.....	1 3 0
W & O	5 0 0
<i>N P</i>	1 3 9
Sunday-school ...	1 13 10
G W	19 0

Subscriptions:

Lewis, Rev P. & Mrs	10 6
Wright, Major ...	1 0 0
	6 15 1

CHIPPING SODBURY.

Rev A. Lemon.

Boxes	2 18 9
G W	1 8 6
	4 0 3

CINDERFORD.

Rev A. T. Matthews.

Collection and boxes	20 4 7
Sunday-school ...	6 11 11
G W	10 11
	27 7 5

CIRENCESTER.

Rev J. H. Jackman.

Collections.....	7 7 7
W & O	1 19 0
G W	7 4 10
Sun. sch., <i>N P</i> , <i>China</i>	10 0 0
Do., <i>N P</i>	4 13 2

Subscriptions:

Frearson, Mr ...	1 0 0
French, Messrs A. & S.	1 1 0
French, Mr and Mrs S.	1 1 0
Jackman, Rev and Mrs J. H.	1 1 0
Legg, Mr J. H.	10 6
Legg, Mr and Mrs J. M.	1 1 0
Mills, Mr and Mrs	1 0 0
Mullings, Mr J.	1 0 0
Painter, Mr and Mrs R.	1 0 0
Do., Box	1 1 6
Radcliffe, Mr E. J.	10 0
Wearing, Mr W.	10 0
	42 0 7

COLEFORD.

Rev A. H. Horlick.

Collections & S D	6 5 10
W & O	1 1 0
Sunday-school,	
for N P	8 3 7
Monthly Collection	
for New	
Missionaries	3 17 7
Y.P.S.C.E., for	
s.s. Endeavour	10 0
Joyford	15 0

Subscriptions:

A Friend	10 0
Horhek, Rev A. H.	1 0 0
Page, Mr J. W.	1 1 0
Smith, Mr N. S.	10 0
Taylor, Mr T. T.,	
J.P.	5 0 0
Taylor, Mrs T. T.	1 10 0
Do., for W & O	1 10 0
Whitehead, Miss	1 5 0
Under 10s.	17 6

Boxes by

Bcnfield, Mrs	3 6
Davies, K.	4 7
Hawkins, Mrs J.	5 0
Kilby, Mr J.	4 0
Richards, Mr	1 1 2
Salter, Miss M.	5 3
Slade, Miss	3 5
	<hr/>
	35 6 5

DOWNEND.

(See Bristol Auxiliary.)

**FAIRFORD AND
MAISEY-
HAMPTON.**

Rev C. H. Chaplin.

Contributions	6 6 2
Maiseyhampton	10 0
W & O	5 0
	<hr/>
	7 1 2

GLOUCESTER.

BRUNSWICK ROAD

Rev J. H. Jones.

Collections	9 16 4
G W	1 0 0
Sunday-school	22 10 6
Do., N P	5 0 0
Do., Congo girl	5 0 0
Do., Congo boy	5 0 0
Student, China	5 0 0
Y.P.S.C.E., for	
Dinajepore Station	5 0 0

Subscriptions:

Brendon, Mr W.	10 0
----------------	------

Carter, Mrs E.,		
and Family	15 6	
Jones, Rev J.		
Enslin	10 0	
Stms, Ml-s.	10 0	
Wilson, Mrs	1 0 0	
Under 10s.	1 14 6	
	<hr/>	
	63 6 10	

FREE CHURCH.

Rev R. F. Guyton,

W & O	1 5 6
Sunday-school	5 0 0
	<hr/>
	6 5 6

**GOSINGTON
SLIMBRIDGE.**

HANHAM.

(See Bristol Auxiliary.)

LECHLADE.

Collections	1 6 0
W & O	9 2
Sunday-school	15 9
Garden Party	2 18 9

Subscription:

Hoy, Mr F.	1 1 0
------------	-------

Boxes by

A Friend	4 7
A Friend	3 2
A Friend	3 6
Cadel, P.	1 0 3
Clack, H.	11 0
Constable, Mr	2 8
Curtis, Mr	2 9
Giles, Mr E.	3 6
Hoy, Miss	1 12 8
Kilby, Mrs	1 10 2
King, Mrs H.	7 3
Major, Miss	5 5
Mustoe, Miss	6 3
Pearce, Miss	1 14 11
Radley, Mr	14 3
Turner, Mrs	6 0
Walker, Mrs	2 7
Willis, Mrs	6 9
	<hr/>
	16 17 4

LONGHOPE.

Rev J. Stanley.

Collection	7 6
G W	1 4 1
W & O	4 7 0
Sunday-school	4 2 10
C.E., for s.s. En-	
deavour	15 0
Perry, Mr J. (box)	16 6

7 19 11

LYDBROOK.

Rev H. M. Jones.

G W	3 6
Sunday-school	1 0 0
	<hr/>
	1 3 6

LYDNEY.

Rev E. Richards.

Collection	1 0 9
Sunday-school	4 10 6
Do., N P	1 4 6
	<hr/>
	6 15 9

**NAUNTON AND
GUITING.**

Rev H. F. Chipperfield.

Collections	2 11 9
Do., Guiting	1 4 7
W & O	13 0
G W	2 11 9
Guiting Sun.-sch.	1 4 8
Do., Mothers'	
Meeting	10 4
Do. Mrs Martin	10 6
Contributions	1 8 6
Naunton S.-sch.	1 16 0
Do., Mothers'	
Meeting	2 0 0
Y.P.S.O.E.	10 4

Subscriptions:

Brown, Mrs	10 0
Chipperfield, Rev	
H. F.	1 0 0
Chipperfield,	
Miss	10 0
Comely, Mr T.	1 0 0
Goodman, Mrs	2 0 0
Ferry, Mr C.	10 0
Ferry, Mr & Mrs	1 0 0
Ferry, Misses	10 0
Under 10s.	1 2 3
Wood, Mr J. (Box)	3 0
	<hr/>
	23 6 8

PARKEND.

**RUARDEAN
HILL.**

Rev W. E. Rankin.

SHIREHAMPTON.

(See Bristol Auxiliary.)

**SODBURY, OLD
AND LITTLE.**

Rev A. Kirk.

Sunday-school	10 3
Yale Rocks	18 6
North Road	5 9
Little Sodbury	11 0
	<hr/>
	2 5 6

**STOW-ON-THE-
WOLD.**

Rev A. W. Smith.

Collections	4 11 3
W & O	2 2 0
G W	1 8 0
Sunday-school	8 6 6
Do., Coll.	8 10
Do., for N P	1 6 6
Boxes	2 15 0

Subscriptions:

Blizard, Miss	10 0
Carter, Mrs	1 1 0
Clark, Mrs	10 0
Francis, Mr G. H.	1 0 0
Howman, Mr T.	1 0 0
Teague, Mrs	10 0
Teague, Mrs E.	10 0
	<hr/>
	25 19 1

**STROUD AND
DISTRICT
AUXILIARY.**

Treasurer: Mr C. E. Clark,
J.P., The Downs, Chal-
ford, Stroud.

Coll., Annual	
Meeting	14 6
Clark, Mrs J. (box)	3 3 1
	<hr/>
	3 17 7

STROUD.

JOHN STREET.

Collections	5 6 10
W & O	1 0 0
G W and Debt	4 1 0
Sunday-school	6 9 9
Do. Work at	
Yakus	5 0 0
C.E. and Trading	3 9 6
Do. "Mpton"	
Wathen	5 0 0
Boxes	1 10 10
Italian Mission	14 6
Contributions	4 17 6

Subscriptions:

Bishop, Miss	1 0 0
Davis, Rev C. A.	1 0 0
Davis, Mrs	10 0
Franklin, Mrs.	1 6 0
Redman, Mr G.	10 0
White, Mrs	10 0

Winterbotham, Mr	1	1	0
Under 10s.....	2	3	2
	45	10	1
Less auxiliaries	11	9	10
	34	0	3

PAKENHILL MISSION.

AVENING.

Collections.....	11	1	
Sunday-school ..	2	7	2
G W	11	11	
Boxes by			
Clark, Miss	10	0	
Fowles, Mrs	18	6	
Under 10s.....	1	1	11
	6	0	7

CHALFORD.

Rev D. J. H. Carter.

Collections.....	3	6	6
Do., Frampton	9	3	
Do., Lecture...	5	6	
G W	8	11	4
Sunday-school...	5	10	0

Subscriptions:

Carter, Rev D. J. H.	10	6	
Clark, Mr and			
Mrs C. E.	10	0	0
Trankoffering	10	6	

Boxes by

Bishop, Miss	4	0	
Clark, Miss B.	1	3	6
Clark, Miss F. M.	1	2	8
Clark, Miss E. M.	15	4	
Fowles, Elsie ...	2	0	
Webb, E.	4	6	
Webster, Mr.....	12	1	
	33	7	8

EASTCOMBE.

Rev J. R. Bryant.

Collections and			
Subscriptions	6	2	2
Boxes	3	1	4
Sunday-school ...	1	11	10
By Mrs Bryant			
for girl at San			
Salvador	5	0	0
	15	15	4

HILLSLEY.

Rev W. H. Buller.

Collections, &c....	4	19	8
Sunday-school...	15	10	
Do., N P	1	0	2
	6	15	8

KINGSTANLEY.

Rev W. E. Balsbourn.

Collections.....	2	18	8
Sunday-school ..	7	18	3
Do., N P	1	14	9
Tea Meeting.....			5
Monthly Col-			
lectors (per			
Miss Kay)	5	0	0
G W	2	12	0

Subscriptions:

Hallett, Mr & Mrs	2	2	0
Hallett, A., S. & M.	1	1	0
King, Miss.....	2	0	0
Miller, Mr & Mrs	2	10	0
Sainsbury, Rev			
W. E.	10	0	
Under 10s.....	7	0	

Boxes by

Fowler, Mrs C....	4	2	
Rounce, Mrs.....	6	7	
Smith, W.	2	0	
	27	11	6

MINCHINHAMPTON.

Rev S. J. Ford.

Collections.....	1	12	10
G W	2	14	9
Sunday - school			
and C.E.....	5	15	2
Mr P. Daniels,			
Congo boy	5	0	0

Subscriptions:

Clark, Mr H.....	10	0	0
Clark, Mrs H. ...	1	0	0
	26	2	9

NUPEND.

Collections.....	2	9	0
Sunday-school ...	1	11	0
	4	0	0

PAINSWICK.

Collections, &c....	3	0	0
---------------------	---	---	---

SHORTWOOD.

Rev F. T. Smythe.

Collections	3	13	8
Subscriptions ...	3	13	8
Y.P.S.C.E.....	3	0	
Sunday-school ...	11	18	7
G W	2	13	5
Boxes	5	16	2
	27	17	4

STONEHOUSE.

Subscriptions &			
Collection	3	16	6
Congo boy, c/o			
Rev W. France	2	10	0
G W	14	3	
	7	0	9

Stonehouse Mission.

Collections and			
Subscriptions	3	0	0

TETBURY.

Rev L. C. Seymour.

Collections	1	0	0
W & O	6	6	
Sunday-school &			
Y.P.S.C.E.....	2	5	2
G W and Debt ...	1	6	0

Subscription:

Seymour, Mr ...	1	0	0
-----------------	---	---	---

Boxes by

Cleaver, Mr J. ...	7	0	
Goulding, Mrs...	11	0	
Jones, Mrs	2	9	
Sharp, Mrs C. ...	2	9	
Walker, Mrs	4	5	
	7	7	8

UCKINGTON.

Contributions ...	11	8	
-------------------	----	---	--

ULEY.

Rev F. G. Harrison.

Collections and			
Sunday-school	3	1	0
N P Cards.			
Harrison, H.....	10	9	
Harrison, N.....	10	6	
Murray, C.....	5	3	
Shaw, Nurse.....	1	12	6
	6	0	6

WINCHCOMBE.

Mr T. Whittard.

G W	18	3	
Sun.-sch., N P ...	11	2	
	1	9	5

WOODCHESTER.

Collections	1	7	0
W & O	12	6	
Sunday-school ...	1	6	10
G W	19	0	
Cards for N P ...	8	3	
Woodward, Miss			
Edith (weekly			
subscriptions)	1	9	6

Boxes by

Ricketts, Mrs ...	15	0	
Solis, Mr	5	2	
Veysey, Mrs	10	0	
Walkley, Miss K.	16	0	
Woodward, Miss C.	9	0	
Under 2s.	7	0	
	9	5	9

WOTTON-UNDER-EDGE.

Rev W. Piggott.

Collections.....	1	14	8
W & O	10	6	
Sunday-school...	6	6	7
G W	2	0	0

Subscriptions:

Burford, Mr (the			
late)	1	1	0
Davy, Miss	10	0	
Parker, Miss.....	10	0	

Boxes by

Corncock, Mrs ...	5	0	
Piggott, N. & T.	10	6	
Shipway, Mrs....	4	9	
Spencer, Mrs G.	4	7	
Wyatt, Mr.....	11	0	
	14	8	7

Total Stroud Aux.	235	10	0
Less expenses	12	6	
	235	6	6

TEWKESBURY.

TWING.

Rev H. F. Cross.

W & O	10	0	
G W	2	0	
Y.P.S.C.E., for			
s.s. Endeavour	4	0	
Contributions ...	8	3	
Sunday - school,			
for Jacob and			
Basumati, India	5	0	
N P	1	6	
	17	3	4

WINSTONE.

Rev W. Hardiman.

G W	3	5	6
-----------	---	---	---

YORKLEY.

Rev S. J. Elsom.

Sunday - school			
N P	1	8	0
	80	11	7
Less expenses	3	11	5
	£798	0	2

HAMPSHIRE.	B.M.S.	W.M.A.	M.M.A.	TOTAL.
	£ s. d.	£ s. d.	£ s. d.	£ s. d.
Aldershot	16 0 6	—	0 16 2	17 5 8
Andover	18 18 8	3 3 9	—	22 2 5
Ashley	23 15 8	—	0 11 0	24 6 8
Basingstoke	3 17 2	—	—	3 17 2
Bournemouth, Boscombe	22 10 7	9 13 2	4 11 0	36 14 9
Do., Lansdowne	132 14 4	16 4 11	2 0 0	160 19 3
Do., Rosebery Park	11 15 5	2 3 9	5 4 4	19 3 6
Do., West Cliff	80 15 8	10 1 5	3 6 6	94 3 7
Do., Winton	4 3 0	1 1 0	—	5 4 0
Do., Auxiliary	—	3 8 1	—	3 8 1
Brockenhurst	11 16 6	—	—	11 16 6
Broughton	11 2 1	0 6 6	1 0 0	12 8 7
Christchurch	6 15 7	—	—	6 15 7
Fleet	4 18 5	—	0 12 6	5 10 11
Lockerley and Mottisfont	13 1 3	—	—	13 1 3
Lymington	7 11 5	—	—	7 11 5
Milford	5 3 1	—	—	5 3 1
Do., Free Church	12 14 6	—	—	12 14 6
Odiham	3 18 10	—	—	3 18 10
Portsmouth, Auxiliary	14 14 8	45 0 7	—	59 15 3
Do., Commercial Road	22 8 3	1 6 10	3 15 2	27 10 3
Do., Kent Street	24 10 10	2 0 0	—	26 10 10
Do., Lake Road	101 12 3	10 6 6	3 9 6	115 7 3
Do., London Road	32 3 8	1 2 3	9 7 0	42 12 11
Do., Marie-la-bonne School	32 18 4	3 17 0	—	36 15 4
Southsea, Elm Grove	226 15 11	18 10 10	25 0 0	270 6 9
Do., Denmead	4 9 0	—	—	4 9 0
Do., Immanuel	91 3 8	10 17 10	2 15 0	104 16 10
Do., East Cosham	8 12 4	0 15 6	—	9 7 0
Do., Emsworth	14 3 2	—	—	14 3 2
Do., Fareham	9 16 9	—	—	9 16 9
Gosport, Stoke Road	12 12 4	1 13 0	—	14 5 4
Do., Brockhurst	3 19 3	2 16 0	—	6 15 3
Do., Victoria Street	15 12 7	2 3 0	—	17 15 7
Do., Hardway	3 1 6	0 12 6	—	3 14 0
Do., Hampshire Bridge	8 4 4	1 11 8	—	9 16 0
Do., Waterlooville	18 7 11	6 11 0	1 10 8	26 9 7
Do., Westbourne	1 16 0	—	—	1 16 0
Poulner	3 7 0	—	—	3 7 0
Romsey	12 0 5	—	—	12 0 5
Southampton Auxiliary:—				
Do., Shirley, Union	39 10 3	11 10 3	7 13 6	58 14 0
Do., Bitterne Park	9 10 10	—	—	9 10 10
Do., Carlton	29 9 10	1 19 10	1 14 6	33 4 2
Do., Polygon	19 17 3	2 14 10	1 14 6	24 6 7
Do., Portland	61 15 2	13 3 9	2 10 1	77 9 0
Do., East Boldre	3 11 6	—	—	3 11 6
Do., Berrywood	0 6 4	—	—	0 6 4
Do., Blackfield Com.	4 7 10	—	—	4 7 10
Do., Eastleigh	10 4 0	1 10 0	—	11 14 0
Do., Lyndhurst	7 8 0	—	—	7 8 0
Do., Sholing	3 2 3	—	—	3 2 3
Do., Winsor	2 14 0	—	—	2 14 0
Stockbridge	9 19 9	—	—	9 19 9
Sway	0 16 6	—	—	0 16 6
Wallop	17 12 1	—	—	17 12 1
Whitchurch	12 11 8	—	0 6 0	12 17 8
Winchester	39 9 10	1 0 0	1 5 7	41 15 5
Ile of Wight, Colwell	1 14 6	—	—	1 14 6
Do., Cowes, West	7 13 4	—	—	7 13 4
Do., Newport	19 17 0	10 0 0	—	29 17 0
Do., Niton	9 14 6	1 16 0	—	11 10 6
Do., Bond, nr. Godshill	1 5 0	—	—	1 5 0
Do., Ryde, George Street	25 17 11	21 19 9	6 1 0	53 18 8
Do., Ryde, Park Road	—	—	—	—
Do., Sandown	17 5 0	0 7 9	—	17 12 9
Do., Ventnor	9 4 3	—	—	9 4 3
Do., Wellow	4 15 3	—	—	4 15 3
Annual Meeting Southern Baptist Association	—	1 11 0	—	1 11 0
Less Expenses and Other Societies	1,424 5 8	—	—	1,729 8 11
	20 2 5	—	—	20 2 5
	1,404 8 3	220 0 3	85 3 0	1,709 6 6

ALDESHOT.

Rev F. G. Kemp

Collections.....	1	3	6
W & O.....	12	6	
G W.....	11	0	
N P.....	2	10	0
Prayer-meetings	16	6	0
Pastor's Bible-			
class.....	3	6	
Sunday-school...	1	6	0

Subscriptions:

Sacret, Mr.....	10	0	
Under 10s.....	5	0	

Boxes by

Alexander, Mrs..	11	9	
Anker, Mrs.....	3	3	6
Bennett, Mrs....	10	0	
Davis, Miss.....	7	0	
Dudding, Mrs...	2	6	
Grover, Mrs.....	2	0	
Kemp, Mrs.....	15	1	
Knight, Miss D.	8	9	
McKenzie, W.			
and J.....	3	0	
McLellan, Mrs..	7	0	
Moy's, Bomba-			
dier.....	3	0	
Moy's, Mrs.....	9	6	
Nash, Miss.....	4	8	
Quinn, Mrs.....	6	11	
Sargent, Mrs....	4	2	
Thomas, Miss...	10	1	
Timbs, Mrs.....	4	2	
Under 2s.....	3	11	

*Less expenses

	16	15	0
	5	6	
	13	9	6

ANDOVER.

Rev G. A. Willis, B.A.

Collections.....	2	3	3
W & O.....	1	0	0
Sunday-school...	3	12	6
Weekly pence...	1	10	4
Deficit.....	2	0	

Gift Week:

Church.....	10	8	
Smaanel.....	9	3	

Subscriptions

Beale, Mr, J.P....	10	0	
Buckland, Mr...	1	1	0
Page, Mrs.....	10	0	
Willis, Rev G. W.	10	0	
Woodland, Mr...	2	2	0
Under 10s.....	1	14	6

Boxes by

Beale, Mrs H....	10	2	
Dawes, Mrs.....	15	5	
Eastman, E.,			
Swannell.....	11	1	
Fry, Mrs P.....	3	4	
Newton, Miss...	4	1	
Pyle, Mrs.....	8	8	
Sayer, M.....	7	2	
Walls, S.....	3	3	
	18	18	8

ASHLEY.

Rev W. A. Edwards.

Bible-class, Wa-			
then Station...	3	9	6
Contributions...	13	4	3
G W.....	3	18	6
N P.....	3	3	5
	23	15	8

BASINGSTOKE.

Rev E. J. Garnham.

Contributions...	2	9	2
W & O.....	10	0	
G W.....	18	0	
	3	17	2

BOURNEMOUTH.

BOSCOMBE.

Rev W. H. Davies.

Collections.....	3	17	1
W & O.....	1	11	2
G W.....	2	3	4
Prayer-meetings			
Sun. - sch. for			
Amodini, Cut-			
tack.....	2	9	2
Do., Congo boy,			
under Mr			
Stonlake.....	4	5	5
Y.P.S.C.E., per			
Mr B. Coxill...	5	3	6

Subscriptions:

Miller, Miss.....	2	2	0
Under 10s.....	16	5	
	22	14	7

Less expenses

	4	0	
	22	10	7

LANSDOWNE.

Rev A. Corbet.

Collections.....	5	0	9
W & O.....	3	5	7
G W.....	24	1	4
Sunday-school...	5	1	9
Do., for Congo			
boy.....	5	0	0
Prayer-meetings	2	9	10
Pastor's Bible-			
class.....	13	0	
Shelbourne Road			
Mothers' Muzg.	1	0	0

Subscriptions:

By Mrs W. Haydon.

Baker, Mrs.....	10	0	
Clark, Mrs J. W.	10	0	
Fippard, Mr.....	2	12	6
Fippard, Mrs...	1	1	0
Haydon, Mr and			
Mrs W.....	2	2	0
Haydon, Mr and			
Mrs F. W.....	2	0	0
Honeyman, Mr.			
G., J.P.....	3	3	0
Hughes, Mr.....	1	0	0

Hume, Mr and			
Mrs J. K.....	2	10	0
Hume, Miss.....	12	6	
Jones, Mr W.....	1	1	0
Kelsey, Mr & Mrs			
C.....	2	2	0
Knight, Mr P.....	10	0	
Meredith, Mr W. J.	10	6	
Mitchell, Miss...	10	0	
Mitchell, Rev and			
Mrs J.....	30	0	0
Price, Mr and			
Mrs C.....	30	0	0
Smith, Miss F....	12	0	
Thomas, Mr H....	10	6	
Under 10s.....	2	2	6

Boxes by

Bailey, Miss C...	2	8	
Bishop, Miss....	5	10	
Frost, Mr.....	16	1	
Gillett, E.....	2	0	
Haydon, Mrs F.	4	10	
"Silver How"...	5	0	
Syrett, Miss.....	5	0	
Under 2s.....	1	2	
	132	14	4

ROSEBERY PARK.

Rev W. H. Perkins, M.A.

Collections.....	2	8	8
W & O.....	17	0	
Contributions...	3	1	9
Debt.....	2	0	
G W.....	1	5	8
Sunday-school...	3	11	3
N P.....	9	1	
	11	15	5

WEST CLIFF.

Rev A. J. Stanton.

Collections.....	7	8	0
W & O.....	2	11	6
G W.....	8	14	2
Prayer-meetings	3	9	9
Sunday-school...	10	0	3
Y.P.S.C.E.....	14	0	
S.s. Endeavour	15	0	
Missionary Prayer			
Union, for			
Mr Hale,.....			
India.....	8	6	10

Subscriptions:

By Mrs J. J. Allen.

Adams, Mr & Mrs	10	0	
Allen, Mr J. J.,			
J.P. (the late)	10	10	0
Allen, Mrs J. J.	2	2	0
Ashford, Mr and			
Mrs G. B.....	2	2	0
Bickerton, Miss	10	0	
Do., for Congo	10	0	
Carter, Mr Cyrus	1	0	0
Carter, Mr and			
Mrs O.....	1	1	0
Colman, Mr R.,			
J.P.....	2	2	0
Colman, Mrs R.	10	6	
Doggett, Mrs....	1	1	0
Gould, Mrs			
Chalkley.....	10	0	

Hodges, Miss...	15	0	
Knight, Miss...	10	6	
Lanman, Mrs.,			
senr.....	1	5	0
Learmonth, Miss			
M. Livingstone	10	0	
Makepeace, Mrs	10	0	
Norton, Mr J. J.,			
J.P.....	10	10	0
Quertier, Mr & Mrs	2	0	0
Stanton, Rev			
A. J. & Mrs...	1	1	0
Tite, Mr G.....			
Osborne.....	1	1	0
Tucker, Mr F. E.,			
I.S.O.....	1	1	0
Under 10s.....	1	15	0

Boxes by

Goldwin, Mr R.	5	1	
Under 2s.....	4	1	
	80	15	8

WINTON.

Rev H. A. Tree.

Collection.....	9	0	
G W.....	1	4	0
Sunday-school...	1	9	0
Donation:			
Read, Mrs Parish	1	1	0
	1	3	0

BROCKEN-

HURST.

Rev W. T. Adress.

Collection.....	1	6	0
Sunday-school...	10	6	
Do., for Congo			
boy and girl			
under Mr			
Scrivener.....	10	0	0
	11	16	6

BROUGHTON.

Collections.....	18	9	
W & O.....	12	0	
G W.....	1	0	0
Sunday-school...	2	8	0

Boxes by

Fry, Mr.....	7	8	
Lush, Mrs.....	12	3	
Pitt, Mrs.....	6	7	
Russell, Mr.....	1	2	6
Russell, F.....	8	10	
Russell, H.....	8	3	
Smith, Miss.....	1	7	10

For N P by

Frampton, E....	10	5	
Ragnell, A.....	3	4	
Russell, L.....	3	3	
Russell, M.....	6	6	
Thorne, A.....	2	9	
Turner, D.....	3	2	
	11	2	1

CHRISTCHURCH.

Rev R. J. Peden.

Collection	1	4	1
W & O	10	0	
G W	10	0	
Sunday-school ..	2	0	0

Subscriptions :

Woolacott, Mr	2	2	0
J. C.	2	2	0
Under 10s.....	9	6	
<hr/>			
	6	15	7

FLEET.

Rev E. Broadbent.

Prayer-meetings	19	11	
W & O	1	0	0
G W	2	6	0
Doat	2	0	

Subscription :

Foster, Miss.....	10	0	
<hr/>			
	4	18	5

LOCKERLEY & MOTTISFONT.

Sunday-school ..	2	13	11
Do., Motti-font	5	18	1
Southwell, Bert-ram (box)	1	1	0

N P by

Connor, A. O.	9	3	
East, G.	13	8	
Elcock, H.	7	0	
Na-h, H.	9	5	
Shelgrove, L.	6	6	
Southwell, H.	1	2	5
<hr/>			
	13	1	3

LYMINGTON.

Rev T. Douglas.

Contributions ...	7	1	5
W & O	10	0	
<hr/>			
	7	11	5

MILFORD.

Collections.....	1	14	3
W & O	10	0	
Sunday-school ...	18	10	

Subscription :

Simmons, Mr W.R.	2	0	0
<hr/>			
	5	3	1

FREE CHURCH.

Rev W. E. Cove.

Collection	6	0	
W & O	10	0	
G W	1	9	1
Contributions ...	16	2	
Sunday-school ...	7	3	

Subscriptions :

A Friend	2	0	0
Anderson, Mrs...	10	0	
Anderson, Misses,			
Father's birth-			
day	10	0	

TIPTOE.

Weekly Suba.	10	10	
W & O	10	0	
Sunday-school ...	17	1	
Y.P.S.C.E.	9	6	
G W	11	0	
Do., C.E.	2	6	

Box by

Macey, Mrs	10	0	
------------------	----	---	--

For N P by

Harnett, N.	8	0	
Houae, E.	5	6	
Kucher, F.	6	6	
Lilley, W.	5	0	
Macey, E.	7	0	
Read, M.	7	6	
Smith, R.	2	6	
Thome, M.	7	6	
Whitcher, W. ...	5	7	
<hr/>			
	12	14	6

ODIHAM.

W & O	10	0	
Box	9	0	
N P	1	11	3
Sunday-school ...	17	7	
Fountain, Mr (Box)	10	0	
<hr/>			
	3	18	10

PORTSMOUTH DISTRICT AUXILIARY.

Treasurer.

Mr Henry Martin,			
Downham, St. Edward's			
Road, Southsea.			

Spring Teas	6	3	6
Collection	3	10	11
Autumn Tea	5	0	3
<hr/>			
	14	14	8

COMMERCIAL ROAD.

Rev E. F. Piggott.

Collection	2	3	0
W & O	1	0	0
G W	6	7	
Sunday-school ...	12	9	7
Boxes	3	8	
Medical	2	7	11

Subscriptions :

Davis, Mr E. H. ...	1	4	0
Kemp, Mr A. E.			
(the late)	15	0	
Luntow, Mr	13	0	
Piggott, Rev E. P. ...	13	0	
Under 10s.	12	6	
<hr/>			
	22	8	3

(£21 14s. Od. support of Mirza Ali Jan, Bankipur.)

KENT STREET.

Rev E. J. Woodall.

Collections	2	5	4
W & O	1	2	9
Prayer-meetings	1	1	7
Sunday-school ...	10	0	11
Contributions ...	1	9	0
C. E.	1	0	0

Subscriptions :

Ridoutt, Miss ...	1	1	0
Warn, Miss	1	1	0
Woodall, Rev E. J. ...	10	6	
Yates, Mrs J.	1	1	0
Under 10s.	2	17	9

Collected by

Skeens, Miss	1	0	0
<hr/>			
	24	10	10

LAKE ROAD.

Collections	8	1	3
W & O	4	2	8
Prayer-meetings	4	11	7
Trading	16	0	
G W	3	6	1
Musical Service	3	0	0
Missionary "At Home"	2	10	0
Y.P.S.C.E.	1	3	7
Sunday-school ...	16	5	
United Bible-classes	13	2	
Sunday-school ...	18	14	7
Young Men's Bible-class	6	16	0
18 Boxes	9	6	3
Y.P.S.C.E.	1	9	4
Adult Bible-class	1	2	7
Mothers' Meeting	13	4	
Contributions ...	5	19	8

By Miss E. Durrant.

Norgate, Mr and			
Mrs	1	4	0
Under 10s.	14	8	

Subscriptions :

By Mr E. A. Fielder and			
Miss G. Fielder.			
Owen, Mr A. J. ...	1	1	0
Owen, Mrs A. J. ...	10	6	
Palmer, Mr	1	0	0
Parker, Mr and			
Mrs F. W.	10	0	
Parnell, Mr	10	0	
Under 10s.	17	0	

By Mr Fisher.

Fisher, Mr	11	0	
Fisher, Mrs	11	0	
Under 10s.	5	0	

By Mr P. Maybee.

Maybee, Mr and			
Mrs P.	10	6	
Under 10s.	5	0	

By Mrs Napier.

Napier, Mr	10	0	
Under 10s	6	0	

By Misses L and G. French,			
Le Rossingol, Mr	10	0	
Under 10s.	1	3	6

By Mr T. Kenshett.

Roff, Mr	12	0	
Walker, Mr T.	10	0	
Under 10s.	19	6	

By Misses F. & H. Ridoutt.

Ridoutt, Miss ...	10	0	
Ridoutt, Miss H. ...	10	0	
Under 10s.	1	7	8

By Secretary.

Grout, Mr and			
Mrs S.	10	6	
Palmer, Mr H.	10	0	
Sandham, Miss	12	0	
Under 10s.	2	3	10

Collected by

Ablitt, Miss E. V. ...	18	6	
Dash, Miss L.	1	7	1
Lacey, Miss F. ...	1	2	3
Lock, Mrs	4	6	
Norris, Mrs	3	6	

ALFRED STREET.

Collections	2	10	3
<hr/>			
	101	12	3

LONDON ROAD.

Collections	5	10	11
W & O	1	1	0
G W	1	11	6
Sunday-school ...	7	6	7
Y.P.S.C.E., for			
John	4	0	7
Sal. of Post cards	3	5	
X. Y. Z., Donation	3	0	0
Contributions ...	9	0	

Collected by

Abbott, Mrs	12	4	
Alder, Mrs E.	13	9	
Horn, Miss M.	3	6	2
Norman, Master	1	6	0
Richmond, Miss	5	6	
Whitehead, Miss P.	2	11	5
Under 2s.	5	6	
<hr/>			
	32	3	8

(Of the above, £10 Os. Od. for Garabaldi and Mbula, at Yakusu.)

MARIE-LA-BONNE SCHOOL.

Contributions ...	32	18	4
-------------------	----	----	---

SOUTHEA.

ELM GROVE.

Rev J. H. Thomas.

Collection	8	0	8
W & O	5	0	0
G W	1	6	
Sunday-school ...	36	9	2
Do., Devon-			
shire-avenue	7	14	11
Miller, Mrs, for			
Congo boy			
Mingia, under			
Mr Hooper ...	2	10	0

Y.M.B.C., for <i>Congo boy Mfin- ginga, under Mr. Hooper...</i> ... 2 10 0	Boxes ... 2 15 6	Donation for <i>Debt.</i> Morgan, Mr E. 100 0 0	
Subscriptions:			
Per Missionary Secretary.			
Morgan, Mr E. 20 0 0	By Mrs Wood.		
Gilbert, Miss..... 12 0	Turnbull, Mrs 10 0	Under 10s. 14 0	
By Mrs Chambers.			
Bond, Miss 12 0	Brucher, Mr&Mrs 1 1 0	Butcher, Mr 10 0	
Butcher, Mrs 10 0	Martin, Mr J. H., 1 1 0	Under 10s. 4 0 4	
By Miss Pickett.			
Cabeldu, Mr 10 0	Coghlan, Mr 1 1 0	Martin, Mr & Mrs 3 3 0	
Miller, Mr W. 5 0 0	Under 10s. 15 6	By Mrs Hutchens.	
Brambellie, Miss 10 0	Evans, Mrs 1 1 0	Gilbert, Miss 10 0	
Grant, Mr. 30 0 0	Miller, Mr&MrsC. 10 6	Parkhouse, Mrs 10 0	
Riley, Miss C. 10 0	Young, Mr 10 0	Under 10s. 1 14 10	
By Miss M. Penney.			
Davis, Miss M. 1 1 0	Fyfe, Mrs 10 0	Thomas, Mrs J. S. 10 0	
Webster, Mr. 10 0	Under 10s. 3 7 0	216 15 11	
Less W & O £5 recd. toolare & Medical £15 ... 20 0 0			228 15 11
DENMEAD.			
Collections 1 1 9	N P 9 6		
Boxes by			
Feben, Mr A..... 1 2	Gould, Mrs..... 12 1	Hutchings, Mr C. 5 5	Knight and Gos- den, Misses 10 1
Samways, Mr W. 4 1	Stares, Mrs C. 13 6	Warren, Mr 11 5	4 9 0

IMMANUEL.					
Rev J. Kemp.					
Collections..... 5 15 4	P.S.A. 1 11 6				
W & O 3 5 10	G W 2 13 7				
Missionary Mites 2 3 4	Lecture 3 18 6				
Café Chantant & Bring and Buy Sale 6 9 3	"SunbeamFund" 3 17 0				
Sunday-school 7 4 0	<i>Indian Evange- list, G. C.</i> <i>Boiragee</i> 10 0 0				
Boxes 10 9 0	Y.P.S.C.E., for <i>Congo boy</i> ... 5 0 0				
Do., for ss. <i>Endeavour</i> .. 1 1 0	Subscriptions:				
Barham, Rev W. H. 17 4	Borrow, Mr and Mrs A. 1 0 0	Brewer, Miss F. 16 0			
Butler, Mr L. 2 0 0	Byrley, Mr H. 1 8 0	Curran, Mr and Mrs 13 4			
Davis, Mr G. J. 1 10 0	Derrick, Mr A. 13 4	Green, Mr H. W. 10 6			
Gregory, Mr F. W. 16 0	Hoar, Mr H. 12 0	Kemp, Rev J. 3 0 0			
Payne, Mr & Mrs 14 0	Pearce, Mr and Mrs H. 1 6 8	Smith, Mr M. 1 0 0			
Suter, Mr E. J. 16 0	Tanner, Mr A. W. 3 0 0	Under 10s. 7 2 2			
91 3 8	EAST COSHAM.				
Rev F. Batten.					
Collections..... 1 5 8	W & O 3 8	G W 5 6			
Sunday-school ... 3 11 4	Y.M.B.C. 11 8	Y.M.B.C. 11 11			
5 Boxes 2 8 1	Contributions... 4 6	8 12 4			
EMSWORTH.					
Rev A. G. Mann.					
Collections..... 3 4 10	G W 2 0 0	W & O 8 6			
C.E. 2 1	Sunday-school ... 2 6 10	Contributions ... 12 11			
Collected by					
Lancaster, Miss G. 6 6	Ruffe, Mr S. G. ... 2 5 8	SOUTHBOURNE MISSION.			
Collection 1 1 0		G W 1 3 8	Collected by		
Blake, Mrs..... 4 4	Johnson, Rev C. T. 11 0	Patterson, Mrs (Don.) 2 6	14 9 10		
Less expenses 6 8		14 3 2	FAREHAM.		
Rev F. C. J. Dawson.		Collections..... 1 3 10	G W 5 0		
Sunday-school ... 3 6 3	G W 7 6	Box 5 6	Collected by		
Brown, A. 8 6	Mounsey, W. 3 4	Murray, O. 5 4	Pearce, Miss C. ... 1 12 11		
Reed, L. 1 2 7	Shepherd, A. 14 0	9 16 9	GOSPORT.		
STOKE ROAD.		Rev E. W. Berry.			
Collections..... 1 11 0	Medical Meeting 3 0	W & O 10 0	G W 11 0		
Prayer-meetings 8 7	Sunday-school ... 4 1 0	N P 2 0	Y.P.S.C.E. 3 6		
Profit on <i>Herald's</i> Phillips, Mr (Don.) 10 0	Subscriptions:				
Berry, Rev E. W. 10 0	Ogg, Mr F. W. ... 10 0	Rose, Mrs 1 10 0	Wyard, Rev J. S. 10 0		
Under 10s. 13 0	Boxes by				
Cooke, Mrs. 7 0	Fry, Mr. 7 4	Hickman, Mr ... 2 5	12 12 4		
BROCKHURST.					
Rev B. French.					
Collections..... 10 0	W & O 10 0	G W 17 6	N P 6 2		
Boxes by					
Ayling, Mr J. ... 3 0	Coombes, Miss... 8 7	VICTORIA STREET.			
Collection 1 1 0		G W 1 3 8	Collected by		
Blake, Mrs..... 4 4	Johnson, Rev C. T. 11 0	Patterson, Mrs (Don.) 2 6	14 9 10		
Less expenses 6 8		14 3 2	VICTORIA STREET.		
Rev S. H. WING.		Collections 3 1 6	W & O 10 0		
G W 15 6	Sunday-school ... 6 6 2	5 Boxes 2 4 9	Sale of Marmalade 15 0		
N P 3 8		Subscriptions:			
Cooke, Mrs 10 0	Legg, Mr 12 0	Under 10s. 14 0	15 12 7		
RDWAY.					
Collections 1 0 0	W & O 12 0	G W 9 6	N P 1 0 0		
3 1 6					
HAMPSHIRE BRIDGE.					
Free Church.					
Collections 1 3 6	Sunday-schools 4 2 8	W & O 5 8	G W 2 2 6		
Subscriptions ... 10 0		8 4 4			
WATERLOOVILLE.					
Rev E. B. Pearson.					
Collections..... 4 19 8	W & O 16 4	Sunday-school ... 5 6 4	Prayer-meetings 1 5 2		
G W 15 0	N P 14 3	Palwal Hospital 1 2 1	Subscriptions:		
Brewis, Mr and Mrs T. 10 6	Howin, Miss ... 1 1 0	Pearson, Mrs E. B. 10 6	Under 10s. 7 0	Boxes by	
Cocks, Miss 5 2	Jesse, Mr. 4 0	Patterson, Miss 5 2	Whittingham, Mrs 5 9	18 7 11	

WESTBOURNE.

Rev M. J. Carter.	
Collections.....	1 3 11
Sunday-school ...	12 1
	<hr/> 1 16 0

Total Portsmouth	
Auxiliary ..	647 2 9
Less expenses,	
Medical and	
E.T.S.,	19 18 5
	<hr/> 627 4 4

POULNEE.

Rev R. J. Peden.	
W & O.....	11 10
N P.....	1 19 8
Sunday-school ...	15 6
	<hr/> 3 7 0

ROMSEY.

Rev E. F. M. Vokes.	
Collections.....	1 5 6
W & O.....	11 1
G W.....	1 15 5
Sun.-school, for	
<i>Congo boy</i>	3 4 5
N P.....	1 7 8
Subscriptions ...	5 6
Donation	3 0

Boxes by

Fripp, Miss	3 0
Harrison, Mrs ...	3 10
Holloway, J.	12 11
Holloway, M.	3 6
Neat, Mrs	10 5
Newell, M.....	2 0
Newman, K.	4 4
Pittman, Miss ...	2 2
Stallard, Mrs.	4 6
Under 2s.	3 11

Collected by

Austin, B.	12 5
Vokes, F.	10 6
	<hr/> 12 5 11
Less expenses	5 6
	<hr/> 12 0 5

**SOUTHAMPTON
AUXILIARY.**

Treasurer:
Mr H. W. Benest, 1, New Road, Southampton.

Summary of Contributions acknowledged in the local Report for the Year ending 1914:

East Street ...	21 11 9
Portland.....	62 12 5
Carlton.....	27 15 6
Shirley.....	47 0 9
Eastleigh.....	10 4 0
Lyndhurst.....	6 12 0
East Boldre.....	1 16 0

Blackfield.....	5 12 7
Horton Heath ...	1 18 2
Berrywood.....	6 4
Bitterne Park ...	10 5 0
Sholing.....	3 12 3
Winsor Mission	2 14 0

**SHIRLEY.
UNION.**

Rev E. R. Pullen.	
Collections.....	2 15 4
W & O.....	12 0
G W.....	17 0
Sunday-school ...	7 5 10
Do., <i>Indian Orphan, Shanti</i>	5 0 0
Y. P. B. C. s.s. <i>Endeavour</i>	10 11
Silver Link	9 0

**Subscriptions:
By Mrs Barnaby.**

Ashby, Mr R.	2 2 0
Bewers, Mrs.....	10 0
Cotten, Miss.....	10 0
M'Crindle, Mrs ...	1 1 0
Mayoss, Miss.....	10 0
Perry, Mrs.....	1 1 0
Pinchin, Rev & Mrs E. W.....	1 11 6
Pullen, Rev E. R. and Mrs.....	1 0 0
Under 10s.....	1 2 10

By Miss Occomore.

Harris, Mrs.....	12 0
Under 10s.....	4 1 4

Collected by

Holliday, Miss J.	13 0
Mayose, Mrs.....	3 3 0

Boxes by

Alexandra College	6 7
Anning, Mrs.....	2 0
Barnaby, Miss ...	16 6
Burgoyne, Mrs ...	2 9
Burgoyne, Mrs ...	7 2
Doling, Mrs.....	5 3
Dummer, Mrs ...	3 10
Hicks, Miss.....	9 1
Hillier, Miss.....	5 4
Jerram, Mrs.....	3 3
Pocock, Miss.....	3 6
Rushden, J.	4 6
Snellgrove, Mrs	2 6
Targett, Mrs.....	3 11
Wild, Mrs C.....	2 10
Under 2s.	3 6
	<hr/> 39 10 3

BITTERNE PARK.

Collection.....	1 12 1
W & O.....	10 0
Sunday-school ...	1 10 0
Do., N P.....	2 1 4
G W.....	1 6 2
Contributions ...	2 11 3
	<hr/> 9 10 10

CARLTON.

Rev F. W. Duncombe.	
Collections.....	2 19 4
W & O.....	1 1 0
S D.....	1 7 0
Prayer-meetings	1 10 2
Sunday-school ...	10 14 4
Do., for <i>Congo boy</i>	5 0 0
Profit on <i>Heralds</i>	3 3
Contributions ...	2 19 9

By Miss N. Walters.

Luckham, Mrs .	13 0
Under 10s.....	10 0

By Miss D. S. Smith.

Luckham, Mr ...	13 1
Trotman Mr ...	10 6
Under 10s.....	1 2 2

Boxes by

Hall, Miss.....	2 11
Ray, Mr.....	2 6
Under 2s.	10
	<hr/> 29 9 10

POLYGON.

Rev J. H. Pearce, B.A.	
Collections.....	12 6
W & O.....	1 1 0
Sun.-sch., for N P,	
<i>Ram Lash Singh</i>	12 0 0
Profit on <i>Heralds</i>	1 3

By Miss Baker.

Eaker, Mrs.....	12 0
Under 10s.....	1 0 10

By Miss S. Warland.

Pearce, Rev J. H.	10 0
Under 10s.....	10 0

Collected by

Hackett, Miss E.	1 4 8
Kerley, Miss L.	18 0
Warland, Miss M.	1 7 0
	<hr/> 19 17 3

PORTLAND.

Rev J. Morris, B.A	
Collections.....	8 19 0
W & O.....	2 0 0
Sunday - school, School, Bankpur	18 14 7
G W.....	1 1 0
Hasler, Mrs(Bible-class)	2 2 0
Prayer-meetings	1 17 5
Profit on <i>Heralds</i>	3 0
Contributions ...	7 2

Subscriptions:

By Mrs Aspey.	
Aspey, Mr.....	1 0 0
Under 10s.....	15 8

By Mr Benest.

Bulpitt, Mr.....	10 6
Collins, Mr W. J.	10 0 0
Foy, Mr.....	1 0 0
Under 10s.....	1 19 6

By Mrs Hasler.

Hasler, Rev J....	1 0 0
Weekes, Mr.....	10 0
Youlden, Captain	10 0
Under 10s.....	18 10

By Miss Sully.

Goodridge, Mr...	1 0 0
Sully, Mr L. T...	10 0
Sully, Mrs L. T.	10 0
Young, Mr H. P.	1 0 0
Under 10s.....	1 4 2

Collected by .

Vivian, Miss.....	1 3 8
-------------------	-------

Boxes by

Apsey, Mrs.....	6 11
"Bridgston".....	6 6
"Ivythorpe".....	2 7
Morris, W. & E.	4 6

HORTON HEATH.

Collection.....	13 3
Donation.....	2 0
Moody, Mr (box)	1 2 11
	<hr/> 61 15 2

BERRYWOOD.

Contributions ...	6 4
-------------------	-----

EAST BOLDRE.

Rev H. New.	
Contributions ...	1 16 0
G W.....	1 16 6
	<hr/> 3 11 6

BLACKFIELD COMMON.

Collection.....	18 2
W & O.....	5 0
Sunday-school ...	1 10 4
Do., for N P...	18 7

Boxes by

Musselwhite, Mr	8 0
Willstead, Mrs...	7 9
	<hr/> 4 7 10

EASTLEIGH.

Rev W. F. Grey.	
Collections.....	3 11 10
Sund y-school ...	1 12 6
Railway Mission	
"With out" Society, per Miss Gunner	1 0 0
Donation.....	5 0
Contributions ...	2 2 8

Boxes by	
Jackson, Miss ...	2 7
Lawrence, Mr W ...	4 1
Suckling, Miss ...	9 3
Y.P.S.C.E.	9 6
Do., Junr.	6 7
	<hr/>
	10 4 0

LYNDHURST.

Rev T. W. Scamell.

Collections.....	1 4 1
W & O	16 6
N P	1 12 11
Contributions ...	16 0

Subscriptions:

Scamell, Rev	
T. W.	10 6
Scamell, Mrs ...	10 0
Under 10s.	1 18 0
	<hr/>
	7 8 0

SHOLING.

W & O	10 0
Sunday-school...	1 7 0
N P	3 0

Boxes by

Stroud, Mr.....	8 3
Other boxes	16 0
	<hr/>
	3 2 3

WINSOR.

Rev N. T. Jones-Miller.

Collections.....	10 0
Sunday-school ..	10 6

Subscriptions:

Hallett, Mrs	10 6
Under 10s.	5 0

Boxes by	
Hallett, Mrs	7 6
Kingswell, Miss	10 0
	<hr/>
	2 14 0
Total Southamp-	
ton Aux.	191 17 3
Less expenses	4 0
	<hr/>
	191 13 3

STOCKBRIDGE.

STEADMAN MEMORIAL.

Rev J. Hasler (Hon.)

Contributions ...	2 0 0
W & O	10 0
G W	1 17 3
Boxes	2 3 9
Sunday-school,	
for N P	3 8 9
	<hr/>
	9 19 9

SWAY.

G W	16 6
-----------	------

WALLOP.

1912-13.

Collection	8 6
W & O	10 0
G W	17 3
Boxes	3 4 0
Sunday-school ..	18 5
N P	1 15 3

1913-14.

Collection	10 8
W & O	10 0
G W	11 9
Sunday-school ..	1 10 4
Bible Class	14 7

Boxes by

Cook, Mrs	6 6
Southwell, Mrs	18 7
Southwell, Eda	15 9

For N P by	
Amor, M.	17 3
Amor, C.	17 3
Ballard, G.	10 3
Butcher, R.	6 3
Cook, H.	6 5
Harris, B.	5 6
March, F.	5 2
Marshall, D.	6 6
Southwell, M.	15 6

Less expenses	18 2 1
(2 years)...	10 0
	<hr/>
	17 12 1

WHITCHURCH.

Rev M. H. Marshall.

Collections.....	2 14 1
W & O	15 0
Sunday-school...	3 0 0
Profit on Social	14 0
Y.P.S.C.E.	7 0
Do., Congo	
Steamers	5 0

Subscriptions:

Brown, Mrs G ...	10 0
Carter, Mr G.	10 6
Carter, Mrs G.	10 6
Gunstone, Mrs	
W. J.	10 6
Hutchence, Mr B.	10 0
Long, Mrs G.	10 6
Under 10s.....	10 0

Boxes by

Carter, Mrs G.	1 0 1
Gunstone, Mr W. J.	7 6
	<hr/>
	12 14 8
Less expenses	8 0
	<hr/>
	12 11 8

WINCHESTER.

Rev A. G. Edgerton.

Fourth Annual	
Thankoffering,	
proportion	13 0 0

Collections.....	2 5 11
W & O	1 0 0
Sunday-school	
Ladder	3 3 5
Y.P.S.C.E., for	
Congo boy	2 2 4
Do., Silver St.	
Mission	5 0
Cards	1 2 10
N P	15 1

Gift Week:

Chnrch	2 13 4
Holiday, Mr ...	10 0
Parfit, Mr.	12 0

Subscriptions:

Edmonds, Mr D. C.	1 0 0
Gotch, Mrs	2 0 0
Osmond, Mr.	1 0 0
Under 10s.....	5 0

Collected by

Holiday, Miss ...	9 2
Kerlev, Miss	2 13 11
Lee, Miss	5 8
Newman, Mr C. ...	3 3
Willis, Mrs.	2 0

Boxes by

Benham, Miss G.	1 3 11
Gotch, Miss W.	1 0 6
Gotch, Mr B. C.	1 0 0
Green, Mr	6 0

CRAWLEY.

Lantern Lecture	10 4
-----------------	------

Boxes by

Douglas, Miss ...	10 1
Elcock, E.	3 3
Thick, C.	13 6
Under 2s.	1 0

	<hr/>
	39 17 6
Less expenses	7 8
	<hr/>
	39 9 10
	<hr/>
	£1,306 16 6

ISLE OF WIGHT.

COLWELL.

Collections.....	1 8 0
G W	11 8
	<hr/>
	1 14 6

COWES, WEST.

Rev A. Brown.

Collection	1 10 10
G W	12 0
Sunday-school...	5 10 6
	<hr/>
	7 13 4

NEWPORT.

Rev E. T. Mateer.

Contributions ...	3 0 10
Debt	6 0
W & O	15 0
G W	2 10 3
Sunday-school...	12 4 11
Y.P.S.C.E.	1 0 0
	<hr/>
	19 17 0

NITON.

Rev E. Edginton.

Collection	1 10 0
W & O	10 0
G W	2 0 6
Boxes	3 12 0

Subscriptions:

Dabell, Mr & Mrs	1 1 0
Edginton, Rev E.	
& Mrs	1 1 0
	<hr/>
	9 14 6

BOUD, NEAR GODSHILL.

Collection	2 9
Kingswell, Miss	
(box)	1 2 3
	<hr/>
	1 5 0

BYDE.

GEORGE STREET.

Collection	12 2
G W	1 7 10
Prayer-meetings	1 10 8
Y.P.S.C.E., for	
orphan Pyari	4 0 0

Sunday-school ...	1	0	0
Do. for <i>Pypari</i> ...	2	10	0
Ropeholders ...	14	2	

SANDOWN.

Rev H. R. Sumner.

Collections.....	2	2	11
<i>W & O</i>	9	3	
<i>G W</i>	2	16	0
Sunday-school...	2	1	6
Jones, Miss M. (coll. by)	5	0	0

Boxes by

Button, Miss	3	2	
Clark, Mrs & Miss	6	0	
Cogger, Misses	13	4	
Cooper, S. & H. ...	2	3	
Reed, Miss A. ...	6	2	
Remsbury, Miss	3	7	
Stroud, Mr and Mrs	1	1	2

Subscriptions:

Clarkson, Miss...	10	6	
Daish, Mr W. H.	2	2	0
Giles, Mrs	10	0	
Giles, Miss	10	6	
Giles, Miss E. ...	13	0	
Gillam, Mrs	10	6	
Hamilton, Miss	1	1	0
Holmes, Mr, J.P.	1	1	0
Porter, Mr W. H.	3	3	0
Porter, Mr W. R.	3	3	0
Under 10s.	7	2	

Box by

Grimsdick, Miss	11	5	
	25	17	11

Stubbs, Rev J. & Mrs.	2	4	6
Under 2s.	1	8	
	17	11	8
Less expenses	6	6	
	17	5	0

VENTNOR.

Rev A. P. Sherwin.

Collections.....	2	4	1
Sunday-school...	2	3	2
<i>G W</i>	1	9	0

Subscriptions:

Richards, Mr J.M.	1	0	0
Rootham, Rev J.N. and Mrs	2	2	0

Rootham, Mr J.H.	10	6	
	9	8	9
Less expenses	4	6	
	9	4	3

WELLOW.

Collection	2	7	7
<i>W & O</i>	5	2	
Sunday-school ...	10	6	

Boxes by

Sanders, A.	1	6	0
White, Mr E. ...	6	0	
	4	15	3
	£97	6	9

Total Hampshire and Isle of Wight	£1,404	3	3
-----------------------------------------------	--------	---	---

HEREFORDSHIRE.

HEREFORDSHIRE.	B.M.S.	W.M.A.	M.M.A.	TOTAL.
	£ s. d.	£ s. d.	£ s. d.	£ s. d.
Ewias Harold	1 0 0	—	—	1 0 0
Fownhope	3 13 0	—	—	3 13 0
Garway	1 5 0	—	—	1 5 0
Glaesbury-on-Wye	—	1 0 0	—	1 0 0
Gorsley	14 0 0	—	—	14 0 0
Hereford	146 10 8	41 4 5	54 18 0	242 13 1
Kington	0 14 3	—	—	0 14 3
Ledbury	10 12 0	3 5 0	—	13 17 0
Leominster	12 18 8	2 2 3	—	15 0 11
Longtown	3 15 5	—	—	3 15 5
Peterchurch	8 18 8	—	—	8 18 8
Ross	27 12 5	2 3 5	1 14 0	31 9 10
Ryeford	5 0 10	—	—	5 0 10
Stansbatch	2 0 8	—	—	2 0 8
Symond's Yat	1 2 6	—	—	1 2 6
Whitestone	10 14 10	—	—	10 14 10
	249 18 11	49 15 1	56 12 0	356 6 0

EWIAS HAROLD.

Rev I. Lloyd.

Contributions ...	1	0	0
-------------------	---	---	---

FOWNHOPE.

Rev S. Lucas.

Collection	12	0	
<i>W & O</i>	5	0	
<i>G W</i>	7	0	
Sunday-school...	6	6	
Grundy, Mr G. ...	8	6	

Subscriptions:

Lucas, Mr S. ...	10	6	
Rowbery, Mr C. H.	10	6	

GARWAY.

Sunday-school ...	10	3	
Cards & P.	14	9	
	1	5	0

GORSLEY.

Rev S. E. Cox.

Collections.....	1	17	5
<i>G W</i>	2	11	10
Sunday-school ...	2	1	2
<i>Zerana</i>	9	11	

Subscriptions:

Cox, Rev and Mrs	10	0	
S. E.	10	0	
Fowler, Mr	10	0	
Moody, Mr & Mrs	1	0	0
Under 10s.	5	0	

Boxes by

Cracknoll, Miss M.	1	10	7
Goulding, Mrs ...	1	15	9
Jones, Mrs	11	3	
Teague, Mary ...	6	1	
Sharnbrook, Mrs	11	0	
	14	0	0

HEREFORD.

Rev J. Meredith.

Collections.....	9	19	5
<i>W & O</i>	2	12	8
<i>G W</i>	7	7	8
Sunday-school ...	22	2	6

Subscriptions:

A Friend	50	0	0
Beach, Mr	2	0	0
Beeson, A. & W.	10	0	
Beeson, Mr & Mrs	5	0	0
S.	10	0	
Beeson, Miss D.	10	0	
Beeson, Misses	10	0	
E. & N.	10	0	

Beeson, Messrs. F & S.	1 0 0
Davis, Miss	2 0 0
De St. Dalmas, Mr and Mrs	6 0 0
Goldine, Mr & Mrs	1 0 0
Jacob, Mr & Mrs E.	10 0
Jacob, Mr and Mrs L.	10 0
Jacob, Mr J.	2 5 0
Jones, Mr & Mrs John	1 1 0
King, Mr and Mrs	2 0 0
King, Miss.	1 0 0
Knigt, Mr and Mrs T. S.	1 1 0
Lacey, Mrs	2 10 0
Lacey, Mr and Mrs H.	1 0 0
Lewis, Mr H.	1 0 0
Meredith, Rev J. and Mrs	2 0 0
Pearce, Mr and Mrs W.	3 0 0
Pearce, Mr H. & Miss E.	1 0 0
Pearce, Miss Ada	10 0
Price, Mr & Mrs L.	10 0
Repentant	12 4
Rogers, Mr Jos.	3 3 0
Seif & Wife	1 0 0
Under 10s.	1 16 6
Boxes by	
Beavan, Mrs.	3 9
Chandler, Miss ..	5 6
Dean, Mrs	5 10
Dunson, Mr W. J.	4 1
Ford, Miss	5 1
Innes, Mrs.	14 4
Jacob, Miss	5 6
Jones, Miss	11 3
Lacey, Mrs.	1 6 6
Pearce, Mrs. W.	8 4
Rixon, Mrs	4 7
Saunders, Mrs ...	2 4
Slinn, Mrs	6 8
"The Firs"	5 5 0
Witts, Mrs.	6 1
Under 2s.	1 0
	147 17 3
Less expenses	1 6 7
	146 10 5

KINGTON.

Rev A. G. Jones.

Collection	14 3
------------------	------

LEDBURY.

Rev A. O. Shaw.

Collection	17 0
Sunday-school ..	1 18 2
Gift Week:	
Pontifex, Rev Mr and Mrs	10 6

Subscription:

Pontifex, Rev W.	1 1 0
Boxes by	
A Friend	3 0
Drinkwater, Miss	1 2 0
Hil, Mrs	6 0
Morris, Miss C. ...	16 6
Morris, Miss M. ...	5 1
Roberts, Miss ...	2 0 0
Smith, Miss K.	7 0
Under 2s.	2 0
For N.P. by	
Croad, N.	3 6
Davis, M.	3 0
Pritchard, D. ...	4 0
Spencer, P.	8 0
Warroll, D.	3 6
Under 2s.	1 9
	10 12 0

LEOMINSTER.

Rev J. C. Elder.

Collections	3 2 0
W & O	16 3
G W	2 10 6
Sunday-school ...	1 12 3
Kingsland	3 9
Do., G W	3 8
Cards	14 3
Subscriptions:	
Colwell, Miss ...	10 0
Price, Mr J.	10 0
Price, Mr T.	1 1 0
Watkins, Mr E. ...	10 0
Under 10s.	1 5 0
	12 15 8

LONGTOWN.

Rev D. F. Davis.

Collection & box	1 8 0
Williams, Mr. ...	5 0
Sun.-sch., N.P. ...	2 2 5
	3 15 5

ORCOP.

PETERCHURCH.

Rev H. E. Budding.

Collection	9 2
Sunday-sch. N.P.	1 17 0
G W	15 0
Vowchurch Com- mon, N.P.	5 4
Subscriptions:	
Budding, Rev H. E.	15 0
Pearce, Mr T.	10 0
Box by	
Pearce, W.	1 1 0

BREDWARDINE.

Rox	6 3
N.P.	15 9

PLOUGHFIELD.

Collection	3 9
N.P.	10 5

Subscriptions:

A Friend	10 0
Hancorn, Mr J.	1 0 0
	8 18 8

ROSS.

Rev J. W. Kettie.

Collections	2 10 9
W & O	18 0
Sunday-school ...	5 15 2
N.P.	1 1 1
G W	2 13 6

Subscriptions:

Blake, Mr T.	2 0 0
Bussell, Miss ...	16 0
Kettle, Rev J. W.	1 0 0
Steele, Mrs	10 0
Do., Apron Sale	15 0
Under 10s.	1 10 0

Boxes by

Aldridge, Miss...	5 0
Aylife, Mrs	5 3
Brinkworth, Miss	7 5
For-ter, Miss	2 5
Freer, Miss	2 4
Gwillim, Mrs ...	4 4
Harris, Mrs	2 6
Harsent, Misses	5 0
Hear, Miss	13 0
Johns, Miss	2 11
Matthews, Miss	4 9
Nea'e, Mrs.	4 6
Newton, Mrs.	4 0
Plaiston, Miss ...	2 0
Pyart, Mr	2 0
Smith, Mr E. ...	3 7 4
Soles, Mrs	5 0
Spreadbury, Mrs	2 6 6
Trebearne, Miss	10 0
Wakefield, Mrs...	4 4
Walker, Mr & Miss King (Bristol)	2 10 4
Weaver, Mrs.	2 3
Webb, Mrs.	3 8
White, Mrs	4 4
Wood, Miss	3 8
Under 2s.	9 4
	27 15 11
Less expenses	3 6
	27 12 5

RYEFORD.

Collection	3 2
W & O	5 0
G W	10 0
Do., Longhope Mission ...	3 0
Sparrow, Mr & Mrs ...	10 0
Dowding, C. (box)	1 5 4
Box	1 0
Sunday-school, N.P.	2 3 4
	5 0 10

STANSBATCH.

Rev W. Jones.

W & O	2 0
Contributions ...	8 8
Sunday-school ...	1 10 0
	2 0 8

SYMOND'S YAT.

Sunday-school ...	1 0 0
Do., N.P.	2 6
	1 2 6

WHITESTONE.

Rev W. Price.

Collection	1 7 6
G W	4 4
Sunday-school ...	5 4
Trading	1 4 0

Boxes.

1	5 0
2	7 0
3	5 6
4	1 6 1
5	4 9
6	10 4
8	2 8
11	3 10
13	12 3
15	6 0
16	3 2
19	1 5 0
20	1 13 4
21	3 0
22	4 1
Under 2s.	1 8
	10 14 10
	£248 18 11

HERTFORDSHIRE.

HERTFORDSHIRE.	B.M.S.	W.M.A.	M.M.A.	TOTAL.
Berkhamstead	£ s. d. 21 1 6	—	—	£ s. d. 21 1 6
Bishop's Stortford	22 18 11	—	0 4 6	23 3 5
Boreham Wood	7 3 0	—	—	7 3 0
Bovingdon	2 18 3	—	3 12 0	6 10 3
Breachwood Green	—	—	—	—
Cheshunt	0 5 0	—	—	0 5 0
Chipperfield	6 5 4	—	—	6 5 4
Chorley Wood	39 13 4	33 11 6	23 4 6	96 9 4
Datchworth and Burnham Green	2 6 10	—	1 4 6	3 11 4
Flaunton	0 10 0	—	—	0 10 0
Hemel Hempstead, Boxmoor	64 9 0	5 13 0	8 6 6	78 8 6
Do., Marlowes	48 10 4	2 15 2	1 7 0	52 12 6
Hertford	14 17 2	0 5 0	5 0 0	20 2 2
High Barnet, Tabernacle	8 15 9	—	—	8 15 9
Hitchin, Salem	196 3 8	11 12 3	11 2 6	128 18 5
Do., Walsworth Road	23 18 7	14 1 3	3 12 8	40 12 6
Hoddesdon	4 0 6	—	—	4 0 6
King's Langley	6 10 0	—	—	6 10 0
Letchworth	12 0 6	2 2 0	1 5 6	15 8 0
Little Kimble	—	—	—	—
Markyate	7 4 8	—	—	7 4 8
Mill End	0 11 0	—	—	0 11 0
Northchurch	7 5 0	—	—	7 5 0
Redbourne	0 11 3	—	—	0 11 3
Rickmansworth	10 0 3	—	—	10 0 3
Royston	0 3 0	—	—	0 3 0
St. Albans, Dagnall Street	77 18 1	5 10 6	13 7 6	96 16 1
Do., Tabernacle	17 3 6	—	4 8 3	21 11 9
Sarratt	2 11 6	—	—	2 11 6
Stevenage	22 1 4	—	—	22 1 4
Tring, Akeman Street	2 0 0	—	—	2 0 0
Do., High street	11 9 0	—	—	11 9 0
Do., New Mill	16 4 4	—	—	16 4 4
Watford Auxiliary	—	—	40 5 2	40 5 2
Do., Beechen Grove	231 19 2	19 1 4	—	251 0 6
Do., Bushey	30 3 1	—	—	30 3 1
Do., Farthing Lane Mission	—	—	—	—
Do., Leaves on Road	14 0 1	0 12 6	—	14 12 7
Do., Leavesden	2 18 8	0 13 0	—	3 9 8
Do., St. James's Road	6 5 0	—	—	6 5 0
Wigginton	1 5 0	—	—	1 5 0
	552 9 6	—	—	1,068 10 7
Less expenses	1 15 7	—	—	1 15 7
	850 13 11	95 17 6	120 3 7	1,066 15 0

BERKHAMSTED.	
Slater, Mrs	10 0
Under 10s.	1 5 6
Collections 1 17 7	By Miss Barnet 9 0
Do., North church.....	By Miss King 10 6
W & O 7 0	By Mrs Loosley :
G W 2 1 6	Wark, Mr 1 0 0
Recital..... 4 3 3	Under 10s. 16 6
Sunday-school ... 1 19 5	Boxes
Do. for girl at Yakusu 5 0 0	Watts, M. 8 0
Y.M.B.C. 1 6 7	Waterton, H. 4 4
Y.W.B.C. 1 6 7	
Donations 4 3	25 11 2
Collected by Miss Sills:	Less expenses
Lockhart, Mr and Mrs 10 6	£1 6s. 9d.,
Lockhart, Mr.W. J. 10 6	M.M.A. £3 3s. 4 9 9
	21 1 5

BISHOP'S STORTFORD.	
Rev J. Edwards.	
Collections 3 9 11	G W 4 13 5
Prayer-meetings ... 15 3	Sunday-school ... 8 14 5
Boxes 3 5 5	Weekly Collectors 2 3 6
Subscriptions:	
Dunning, Mr..... 10 0	Pask, Mr A. A. 1 0 0
Under 10s. 10 0	

Sundry 1 5 0	
Less expenses, 18s. 0d., and Wonderlands, £1 10s..... 2 8 0	
22 18 11	
BOREHAM WOOD.	
Rev A. Day.	
Contributions ... 3 18 3	Sunday-school, Agra School... 3 4 9
	7 3 0

BOVINGDON.

Contributions ...	2	7	5
W & O	7	6	
N P	3	4	
	2	18	3

BREACHWOOD GREEN.

CESHUNT.

Contribution	5	0
--------------------	---	---

CHIPPERFIELD.

Rev H. A. Haswell.

G W	6	0
W & O	11	0
N P Cards	2	5
Contributions and Sunday-school	3	3
	6	5

CHORLEY WOOD.

Rev R. W. Höbling, B.A.

Collections	5	1	8
G W Church and School	5	0	0
Collections (monthly)	7	9	
Sunday-school	2	16	2
Boxes	4	1	1
N P Cards	10	8	

Subscriptions:

Baston, Miss	3	0	0
Barnard, Mrs & Mrs	1	2	6
Davidson, Mr	1	1	0
Hobson, Mr Jas. "In Memoriam"	5	0	0
Hull, Miss, Congo	5	0	0
Masam, Miss	10	0	
Robinson, Miss	1	0	0
Selbie, Mrs	10	6	
Sly, Mr (Amer-sham)	1	0	0
Sly, Mr & Mrs G.	1	10	0
Walker, Mr	10	0	
Under 10s.	1	12	0
	39	13	4

DATCHWORTH AND BURNHAM GREEN.

Rev S. Silvester.

Collections, &c.	2	0	4
Burnham Green	4	0	
Do., W & O ...	2	6	
	2	6	10

FLAUDEN.

Rev A. Hinson.

Contributions ...	10	0
-------------------	----	---

HEMEL HEMPSTEAD. BOXMOOR.

Rev F. Neal.

Collection	7	2	0
W & O	19	2	
Sunday-school	14	6	8
N P Cards	6	0	
G W	4	5	7

Subscription:

Neal, Rev F.	14	0
Smith, Mr H.	10	0
Smith, Mrs H.	1	1

Collected by

Cook, Mr	17	17	6
Wright, Miss	17	5	

Boxes by

Neal, Mrs	1	12	8
Pearce, Mr J	4	3	6
Small sums	13	6	
	61	9	0

MARLOWES.

Rev T. Percy George.

Collections	6	11	4
W & O	2	0	9
G W	3	17	7
League of Rope-holders for Wathen Station Lights	2	5	0
Sunday-school	14	15	0

Y. P. S. C. E., by Miss Chennells, for "Nets," Yakusu

Leverstock Green	1	1	8
Do., Sun. -sch.	3	0	
Do., N P	13	4	

Subscriptions:

By Mrs Chennells.

Chennells, Mr	1	0	0
Parris, Mr H.	1	0	0
Parris, Mr E. B. (don.)	1	0	0
Do., D-bt	1	7	0
Woods, Mr W.	10	6	
Under 5s.	1	0	0

By Mrs Culverhouse.

Austin, Mrs	1	1	0
Parris, Mr B. T.	10	8	
Under 10s.	6	0	

By Miss Cooper

Boxes by

Alder, Mrs	4	0	
Baillie, Miss	4	6	
Chennells, Mrs.	6	0	
Dean, Mr W. T.	15	1	
Monk, Miss	11	0	
Orchard, Mrs A.	14	0	
Beeve, Mrs P.	3	2	
Woods, Miss L.	5	0	

For N P, by

Chennells, Miss	8	6
Crane, T.	5	0
East, H.	1	0
Under 2s.	2	7
	40	16

Less expenses and Medical

	1	6	0
	48	10	4

HERTFORD.

Collection, &c.	9	6	5
G W	1	12	0
Sunday-school	1	11	7

CODICOTE, WELWYN, LANGLEY and LEMS福德.

Rev R. Wright.

Contributions ...	2	0	0
N P Cards	7	2	
	14	17	2

HIGH BARNET.

TABERNACLE.

Rev H. R. Hurditch.

G W	1	0	0
Sunday-school	2	15	6
Do., N P	1	14	9
Subscriptions & boxes	3	5	6
	8	15	9

HITCHIN.

SALEM.

Rev W. J. Harris.

Collections	3	5	1
Annual Meetings	8	7	9
W & O	8	0	10
G W	23	5	11
Sunday - school	11	15	11
Rev. J. D. Rao, Khulna	2	18	0
Do., for N P	2	18	0

Mr Russell's Bible-class

	4	6	8
Y. P. S. C. E., Congo boy	4	10	0
Collected by Mrs Braund, for Congo boy	12	8	
Wymondly	15	0	
Ley Green	5	6	
Contributions	16	6	

Subscriptions:

A Friend	5	0	0
Abbiss, Mr A.	10	0	
Doggett, Mr A. H.	3	3	0
Doggett, Mrs	1	0	0
"Dorcas"	10	0	
Poster, Mr M. H.	5	0	
Gatward, Mr W. B.	10	0	
George, Mr & Mrs	1	6	0
Harris, Rev W. J.	1	2	0
Palmer, Miss	1	0	0

Ranson, Mr W.	1	1	0
Russell, Mr G. W.	4	4	0
Russell, Mr H. H. W.	10	0	
Short, Mrs.	1	0	0
Upchurch, Mr W. S.	1	0	6
Under 10s.	2	19	0

Boxes by

Allbon, Miss	2	6
Brown, Miss	1	8
Cannon, Mrs	5	0
Cheeseman, Mrs	8	6
Doggett, E. H.	12	10
Poster, Miss	1	7
Poster, Miss E.	6	6
Poster, Mrs	1	12
Gatward, W.	5	0
Harris, Muriel	4	10
Norris, Mr F.	2	8
Palmer, Mrs	14	9
Palmer, Mrs T.	5	0
Roberts, Mrs	14	7
Russell, Miss H. M.	1	7
Sharpe, C.	3	1
Short, Mrs	7	6
Spencer, Mrs W.	5	11
Spencer, Mr C.	2	7
Underwood, Miss	10	0
Theobalds, S.	3	7
Wilson, Miss	10	0
Woods, P.	11	1

103 3 8

WALSORTH ROAD.

Collections	3	19	8
W & O	1	3	9
G W	16	8	
Sunday-school	1	6	0
Y. M. B. C.	8	6	

Subscriptions:

By Miss Morgan.

Baby, Mr	10	6
Dobson, Rev N.	3	3
James, Mrs J.	1	0
Parkinson, Mr W. W.	5	0
Ranson, Mr W.	1	1
Under 10s.	7	6

Collected by

Williams, Mrs	15	8
Watson, Miss	14	0

Boxes by

Curry, Mrs	3	2
Gentle, Mrs	12	0
Read, Miss A.	17	3
Taylor, Miss	10	7
Wright, Mrs	5	8
West, Miss	6	8

23 1 7

Less expenses

3 0

22 18 7

HODDESON.

W & O	15	0
Collection, &c.	2	15
G W	10	6
	4	0

KING'S LANGLEY.

Rev D. Macmillan.

W & O.....	10 0
Contributions ...	10 0
G W.....	1 0 0
Prayer-meeting ..	11 0
Sunday-school...	17 0
Do., Abbots	
Langley	7 4
N P Cards.....	1 16 3
Boxes by	
Macmillan, Miss M	12 5
Scott, Miss L. ...	6 0
Total	6 10 0

LETCHWORTH.

Rev R. W. Jackson, M.A.

G W.....	16 6
Weeks, Mr. and	
Mrs.....	5 0 0
Weeks, Mrs,	
girl at Colombo	5 0 0
Tillyard, Miss ...	10 0
Donations	14 0
Total	12 0 6

MARKYATE.

Rev Martin Ashby.

W & O.....	9 6
N P.....	2 10 7
Sunday-school...	4 4 7
Total	7 4 8

MILL END.

Contributions ...	6 0
W & O.....	5 0
Total	11 0

NORTHCHURCH.

Missionary Circle.

W & O.....	10 0
G W.....	1 0 0
Lecture	5 0
Work at Yakusu	5 10 0
Total	7 5 0

REDBOURNE.

Coll. by Mr. T. B. Parris

Parris	11 3
--------------	------

RICKMANS-WORTHE.

Rev A. S. Cutley.

Collection	1 4 1
W & O.....	1 0 0
G W.....	1 6 8
Sunday-school...	5 10 11
N P.....	1 4 11
Y.P.S.C.E.	8 6
Prayer-meetings	1 5 2
Total	10 0 3

ROYSTON.

Demonstration... 0 3 0

ST. ALBANS. DAGNALL STREET.

Rev J. W. Hughes, B.A., B.D.

Collections	6 19 5
W & O.....	3 1 2
G W.....	1 10 5
Sunday-school...	7 0 11
N P cards	3 2 6
Y.M.B.C.	1 0 0
Y.W.R.C.	2 18 3
Y.P.S.C.E., for	
Rev H. S. Smith's work	2 10 3
Do., s.s. Endeavour	1 4 0
London Colney	
Sunday-sch., for Yakusu	2 6 8
Do., N P.....	1 6 6
Park-street, for	
Rev H. S. Smith's work	1 11 3
Do., s.s. Endeavour	5 3
Tythenhanger for	
Yakusu	1 9 6

Subscriptions:

By Miss Fisk.

Christian, Mr ...	12 0
Church Miss.....	10 0 0
Fisk, Miss	2 2 0
Fisk, Miss E.	2 2 0
Fisk, Mr W.....	12 0
Under 10s.....	7 6

By Miss L. Gibbs.

Bright, Miss.....	1 0 0
Fisk, Mrs	6 10 0
Rogers, Miss.....	2 0 0
Under 10s.....	19 0

By Miss Hare.

Anon.	10 0
Avery, Mr	12 0
Barnes, Mrs	10 0
Betts, Mrs (the late)	5 0 0
Eowaros, Mrs ...	2 0 0
Hare, Misses	1 1 0
Harris, Miss	16 0
Hitchcock, Mr ...	12 0
Marrriott, Miss ..	10 0
Soames, Mrs.....	2 0 0
Webb, Mr	1 0 0

By Miss Humphrey.

Bowers, Mrs.....	10 0
Humphrey, Mrs	10 0
Humphreys, Miss A	12 0
Pellant, Mrs J. ...	16 0
Pike, Mr A.	12 0
Under 10s.....	1 18 6

By Miss D. Webb.

Under 10s.....	16 8
Total	83 5 4
Less previously acknowledged	5 7 3
Total	77 18 1

TABERNACLE.

Rev E. J. Debnam.

Collection	2 2 6
G W.....	11 6
W & O (3 years)	4 10 0
Demonstration for Rev D. C. Davies,	
Yateba.....	10 0 0
Total	17 3 6

SARRATT.

Rev W. F. Bridge.

Sunday-school... 2 11 6

STEVENAGE.

Rev J. Robins.

Collections.....	5 6 6
W & O.....	13 11
G W.....	2 11 0
Sunday-school, for Congo boy	4 14 2
Subscriptions:	
Bullen, Mrs	2 0 0
Bullen, Miss	1 1 0
Savage, Mr C.W.	10 0
Walker, Rev A.	10 6
Wollard, Mr ...	1 0 0
Under 10s.....	1 5 9

Boxes by

Aylott, Mrs	7 7
Brown, Miss	1 6 5
Dean, Miss.....	5 4
Males, Mrs.....	2 3
Willis, Miss	3 11
Under 2s.....	3 0
Total	22 1 4

TRING.

AKEMAN STREET.

A Friend

HIGH STREET.

Rev C. Pearce.

Contribs. Collection, &c. 11 9 0

NEW MILL.

Rev W. W. Heading.

Collection	3 12 6
W & O.....	1 2 0
G W.....	2 0 6
Sunday-school...	5 0 6
Subscriptions:	
Glover, Mr T. ...	1 1 0
Under 10s.....	10 6

Boxes:

Fulks, Miss	6 3
Mead, Mr A.....	18 0
Mead, Mr P. E.	11 8
Mead, Miss	6 0

Pastors' B. C. ... 8 6
Under 2s. 6 11
Total 16 4 4

WATFORD AUXILIARY.

Treasurer:

Mr A. King Smith, Rutherglen, Clarendon Road, Watford.

BEECHEN GROVE.

Rev A. M. Ritchie, M.A.

Collections	11 16 2
W & O.....	7 0 0
G W.....	13 18 3
Sunday-school...	33 11 2
Young People's Association, for Mpukata, Wathen	5 0 0
Do., Maniboti	5 0 0
Do., for Bible School, Ching chon fu.....	3 10 0
Clump Society...	64 10 6
Sale of Gold Ring	1 3 0

Subscriptions:

Capell, Mr G. F.	10 0
Capell, Mrs, senr.	10 6
Duce, Mrs	1 10 0
Edmonds, Mr ...	2 10 0
Fisk, Rev W.....	1 0 0
Fisk, Mr and Mrs	
H.....	10 6
George, Mr	1 0 0
Goaddy, Mr M.	3 3 0
Gosling, Mr	18 0
Hart, Mr E.....	1 6 0
Kingham, Miss ..	10 0
Kingham, Mr A.	2 2 0
Langley, Mr ...	10 0
Mallinson, Mr ...	1 1 0
Mallinson, Mrs...	12 0
Myers, Rev J. B. and Mrs	4 0 0
Myers, Miss	10 0
Myers, Mr J. E.	4 4 0
Myers, Mr A. W.	1 0 0
Page, Miss.....	10 0
Ritchie, Rev A. M. and Mrs ...	2 2 0
Sheppard, Mrs ...	1 0 0
Smith, Miss O. G.	2 2 0
Smith, Mr J. G.	21 0 0
Smith, Mrs J. G.	5 5 0
Smith, Miss E. S.	3 3 0
Smith, Miss C.M.	2 2 0
Smith, Miss E. A.	2 2 0
Smith, Mr J. F.	1 0 0
Smith, Miss M. J.	2 2 0
Smith, Mrs W. L.	2 2 0
Smith, Mrs King	10 0
Smith, Mr A. K.	5 5 0
Swaby, Mrs	12 0
Tucker, Mr	1 0 0
Walker, Mr A.....	2 0 0
Walker, Mr & Mrs	
Watson	2 10 0
Woodward, Mr & Mrs H.	1 0 0
Under 10s.....	4 3 8

Boxes by		Little Wheels ... 1 11 10
Alsford, Mrs.....	2 3	Mothers' Meeting 3 6
Capell, Miss E....	12 11	
Goulborn, Miss...	4 3	Subscriptions:
Hagley, Mrs.....	3 3	Blight, Mr & Mrs
Lovell, Miss.....	10 7	H. V..... 1 1 0
Mallinson, Miss...	11 1	Chew, Miss J. J. 2 10 0
Men's Bible-class	3 13 8	Franklin, Mr and
Morris, Mrs.....	8 1	Mrs..... 2 0 0
Walker, Mr A.,		Knappett, Mr ... 10 0
and Family ...	14 4	Mitchell, Mrs ... 1 0 0
	231 19 2	Tyler, Mrs..... 10 0
		Wilson, Mrs..... 10 0
		Wilson, Mr J..... 1 1 0
		Wilson, Mrs..... 10 6
		Under 10s..... 1 14 1
		31 1 1
BUSHEY.		Less Medical... 18 0
Rev. W. Cleland.		30 3 1
Collections.....	3 9 1	
Sunday-school...	7 13 4	
Do., for <i>Nkatu</i> ,		
at <i>Bolobo</i> ...	5 0 0	
G W.....	1 16 9	

FARTHING LANE MISSION.	
LEAVESDEN ROAD.	
W & O	11 1
Sunday-school...	8 9 10
Women's Bible-class	3 1
Campaign Con-tributions	4 2 3
Heralds & Con-tributions	13 4
	14 0 1
LEAVESDEN.	
Sunday-school...	1 1 5
Bible Class	1 3 3

Wright, Miss (box)	12 0
	2 10 8
ST. JAMES'S ROAD.	
Rev W. J. Willis.	
Collections.....	2 10 0
C.E.....	3 15 0
	6 5 0
Total Watford	
Auxiliary	284 14 0
Less Publications	1 15 7
	282 18 5
WIGGINTON.	
Sunday-school...	1 5 0
	8850 13 11

HUNTINGDONSHIRE.

HUNTINGDONSHIRE.	B.M.S.	W.M.A.	M.M.A.	TOTAL.
	£ s. d.	£ s. d.	£ s. d.	£ s. d.
Bluntisham ...	34 4 7	—	1 4 0	35 8 7
Fenstanton...	0 15 1	—	—	0 15 1
Great Gidding ...	—	—	—	—
Godmanchester	0 10 0	—	—	0 10 0
Hemingford ...	—	—	—	—
Houghton ...	0 6 9	—	—	0 6 9
Huntingdon, &c.	47 10 2	3 15 10	2 3 6	53 9 6
Kimbolton ...	—	—	—	—
Offord ...	2 7 9	—	—	2 7 9
Do., Yelling ...	0 16 11	—	—	0 16 11
Ramsay ...	1 12 4	—	—	1 12 4
St. Ives ...	3 16 6	—	—	3 16 6
St. Neots ...	1 15 0	—	—	1 15 0
Somersham ...	1 15 8	—	—	1 15 8
Spaldwick ...	—	—	—	—
Woodhurst ...	—	—	—	—
	95 10 9	3 15 10	3 7 6	102 14 1
Loss expenses ...	1 0 5	—	—	1 0 5
	94 10 4	3 15 10	3 7 6	101 13 8

Treasurer.	Missionary Work-
Mr G. D. Day, Solicitor,	ing Party 24 4 11
St. Ives.	Boxes 2 8 5
	Subscriptions:
All collections after Ser-	Beldam, Mrs..... 10 0
mons and Public Meet-	Cox, Mrs..... 1 11 0
ings, also Widows' and	Tebbutt, Mr E.W. 10 0
Orphans' Fund, equally	Tebbutt, Mr C.G. 10 0
divided between Baptist	Tebbutt, Miss ... 10 0
and London Missionary	Under 10s..... 1 14 0
Societies.	34 4 7
Subscriptions and boxes	
appropriated as directed.	

GIDDING, GREAT.	G W..... 2 16 0
	Sun.-sch.(moiety) 4 6 4
	Subscriptions:
GODMAN-CHESTER.	Bickers, Mrs..... 10 6
	Oster, Mr R..... 10 6
	Dear, Mrs E., sen. 10 0
HEMINGFORD.	Foster, Misses... 1 0 0
	Lamb, Mr & Mrs
	F. W. 10 0
HOUGHTON.	Lenton, Mrs..... 12 0
	Sarll, Mr E..... 1 0 0
	Todd, Mr..... 1 0 0
	Under 10s.,
	China 5 0
	Collected by
	Harrison, Mrs ... 5 0
	Sarll, Miss..... 1 8 0

BLUNTISHAM.
Rev B. G. Collins.
Coll. (moiety) ... 1 6 3
Coll., W & U..... 1 0 0

FENSTANTON.
Coll. (moiety) ... 15 1

HUNTINGDON.
Colls. (moiety)... 1 5 9
Part proceeds of
Sale of Work 20 0 0

BRAMPTON.	
Rev H. G. Baker.	
Coll. (moiety) ...	8 0
Sunday-school ...	18 6
Sale of Work, Congo boy	5 0 0
G W	1 9 0
HARTFORD.	
Coll. (moiety) ...	5 5 0
STUKELEY, LITTLE.	
Coll. (moiety) ...	5 0
BUCKDEN.	
Rev. C. E. Sparrow.	
Coll. (moiety) ...	10 6
Sunday-school ...	12 0
N P	1 6 1
ELLINGTON.	
PERRY.	
Rev S. Drake.	
Coll. (moiety) ...	5 3

GREAT STAUGHTON.	
Rev S. Drake.	
Less expenses	46 18 5
	4 0
	<u>46 14 5</u>

KIMBOLTON.

OFFORD.

Rev F. R. Stannard.

Coll. (moiety) ...	2 0
G W	7 0
Sunday-school ...	1 1 5
N P	17 4
	<u>2 7 9</u>

YELLING.

Coll. (moiety) ...	11 11
--------------------	-------

RAMSEY.	
Rev H. Kenslg.	
Coll. (moiety) ...	15 10
G W	5 6
League of Service, vice, Congo Steamers	5 0
N P	6 0
	<u>1 12 4</u>

ST. IVES.

Rev A. E. Hooper.

Coll. (moiety) ...	3 0 1
--------------------	-------

ST. NEOTS.

Coll. (moiety) ...	16 6
W & O	5 0
	<u>1 1 6</u>

SOMERSHAM.

Rev H. G. Baker.

Coll. (moiety) ...	11 7
"Our Supply"	10 0

Sunday-school ...	7 8
Collection	6 7
	<u>1 15 8</u>

SPALDWICK.

WOODHURST.

FOR W & O FUND.

Buckden	6 3
Godmanchester	1 0 0
Huntingdon	1 5 2
St. Ives	1 12 11
St. Neots	1 7 0
Yelling	10 0
	<u>6 1 4</u>

Moiety of above for Baptist Mission	3 0 8
-------------------------------------------------	-------

Less expenses	95 10 9
	1 0 5
	<u>£94 10 4</u>

KENT.

KENT.	B.M.S.	W.M.A.	M.M.A.	TOTAL.
	£ s. d.	£ s. d.	£ s. d.	£ s. d.
Ashford ...	29 6 6	—	—	31 16 4
Benenden ...	0 10 0	—	—	0 10 0
Bessels Green ...	68 19 4	—	0 5 0	69 4 4
Biddenden ...	1 8 7	—	—	1 8 7
Birchington ...	1 11 3	—	—	1 11 3
Brabourne ...	4 14 4	—	—	4 14 4
Brasted ...	—	—	—	—
Broadstairs, Queen's Road Do., Providence	6 7 11	1 13 3	—	6 7 11 1 13 3
Bromley (see London).	—	—	—	—
Canterbury ...	189 18 5	18 0 9	77 0 9	284 19 11
Chatham ...	29 13 1	—	—	29 13 1
Crockenhill (U.) ...	—	0 10 6	—	0 10 6
Cudham ...	8 14 8	—	—	8 14 8
Deal ...	106 14 9	14 6 6	8 18 9	130 0 0
Dover, Salem	84 0 9	5 5 0	3 0 1	92 5 10
Edenbridge ...	8 7 0	—	0 9 6	8 16 6
Elmstead ...	—	—	—	—
Eynsford ...	3 6 6	—	8 10 0	11 16 6
Eythorne ...	31 8 9	—	8 3 0	39 11 9
Faversham ...	13 8 9	—	—	13 8 9
Folkstone ...	91 18 0	2 14 7	12 8 6	107 1 1
Gillingham ...	29 6 6	5 0 0	6 9 0	40 15 6
Goudhurst, Curtisden Green	4 12 1	—	—	4 12 1
Gravesend, Emmanuel	20 17 8	—	—	20 17 8
Green Street Green	9 10 0	5 0 0	—	14 10 0
Halling ...	0 9 1	—	—	0 9 1
Hawkhurst ...	2 6 11	—	—	2 6 11
Haddock ...	0 7 6	—	—	0 7 6
Herne Bay ...	16 5 7	—	0 19 10	17 6 5
Horsmonden ...	1 17 9	—	—	1 17 9
Kingsdown ...	3 18 0	—	—	3 18 0
Loose ...	0 7 0	—	—	0 7 0

KENT—continued.	B.M.S.			W.M.A.			M.M.A.			TOTAL.		
	£	s.	d.	£	s.	d.	£	s.	d.	£	s.	d.
Maidstone, King Street...	32	17	2	—	—	—	—	—	—	32	17	2
Do., Knight rider Street	35	10	6	—	—	—	10	18	6	65	9	0
Margate	46	9	8	6	0	0	21	5	9	73	15	5
New Romney	6	16	6	—	—	—	—	—	—	6	16	6
Orpington	66	17	2	5	0	0	2	18	0	74	15	2
Pembury, (U)	8	1	11	—	—	—	—	—	—	8	1	11
Ramsgate, Cavendish Do., Ellington	61	7	0	7	11	4	41	4	4	110	2	8
Reading Street	0	10	0	—	—	—	—	—	—	0	10	0
Rochester	28	6	8	1	1	0	6	3	0	35	10	8
St. Peter's	14	2	0	1	11	0	—	—	—	15	13	0
Sandharst	7	15	3	—	—	—	—	—	—	7	15	3
Sevenoaks	69	14	1	—	—	—	—	—	—	69	14	1
Sheerness	6	0	11	1	8	2	—	—	—	7	4	1
Shoreham	1	1	6	—	—	—	—	—	—	1	1	6
Sittingbourne	112	17	6	100	0	0	—	—	—	212	17	6
Slade Green	7	5	6	—	—	—	—	—	—	7	5	6
Smarden	38	18	9	3	5	1	—	—	—	42	8	10
Tenterden	30	16	4	—	—	—	—	—	—	30	16	4
Tonbridge	89	2	4	21	2	9	2	1	0	111	6	1
Tonbridge Wells	13	10	3	9	5	0	1	1	0	23	16	3
Walmer	15	13	5	—	—	—	—	—	—	15	13	5
West Malling	29	13	9	2	6	0	0	5	0	32	4	9
Whitstable	0	9	7	—	—	—	—	—	—	0	9	7
Yalding	—	—	—	—	—	—	—	—	—	—	—	—
Kent and Sussex Association Collections at District Meetings	—	—	—	10	5	7	—	—	—	10	5	7
	1,482	19	5	221	1	6	223	10	10	1,937	11	9

ASHFORD.

Rev W. R. Chesterton.

W & O	1	2	6
G W	5	4	8
Sunday - school			
for boy Ber-			
hamptone and			
girl Colombo	9	2	9
N P	1	17	1
Debt			4
Whitesborough			
Sunday-school	18	4	

Subscriptions:

Babington, Mr...	1	0	0
Banington, Mrs	10	0	0
Bevan, Mr.....	10	0	0
Chesterton, Rev			
W. R.	1	0	0
Davey, Miss	10	6	
Pledge, Mrs			
W. E.	10	6	
Taylor, Mrs	15	0	
Watts, Mrs	10	6	
Under 10s.....	17	0	

Boxes by

Banks, Mrs W...	1	6	4
Buscher, Mr T...	6	6	7
Girdler, Mrs	8	0	8
Hopkins, Mrs	8	3	9
Tanton, Miss	6	0	10
Taylor, Mrs. W.	10	4	11
Wilkinson, Mrs	8	5	12

Wood, Mrs	6	0	13
Under 5s.....	19	5	14
			15
	29	11	7
Less expenses	5	1	17
			18
	29	6	6
			19
			20
			21
			22
			23
G W	10	0	
			24
			25
			26

BENENDEN.

G W

BESSELS GREEN.

Rev G. H. Harris.

Collections	4	9	5
W & O	1	10	0
G W	5	12	2
Sunday-school	1	19	4
Do., Goathurst			
Common	10	2	
Do., N P	4	1	
Donations	6	2	6

Subscription:

H. C.

Boxes by

1	2	10	0
2	2	0	0
3	8	9	
4	4	5	3
5	10	7	
6	4	15	5
7	8	0	8
8	1	4	0
9	14	0	
10	10	8	
11	11	3	

N P Cards.

Bennett, F.	2	0	0
Burgess, M.	6	7	
Copper, E.	3	5	
Mittenden, E.	7	3	
Whetren, H.	4	0	0
Under 5s.	3	7	
	68	19	4

BIDDENDEN.

Worsenden Mis-			
sion Hall Ser-			
vice of Song...	6	8	
Sunday - school,			
N P	1	1	11
	1	8	7

BIRCHINGTON.

Contributions ...

BRABOURNE.

Rev D. W. McKay.

Sunday-school ...	14	11
Ladies' "Sewing		
Society"		0
W & O		6
Juvenile Boxes...	1	5
G W		17
Elmstead Boxes..		18
		4
		14
		4

BRASTED.

Rev J. Smith.

BROADSTAIRS.

QUEEN'S ROAD.

Rev C. Cole.

Collections and		
boxes	4	11
W & O		16
G W		1
		0
		6
		7
		11

PROVIDENCE.

BROMLEY.

PARK ROAD.

(See London.)

BROMLEY COMMON.

(See London.)

CANTERBURY.

Rev J. Lewis.

Table with 3 columns: Item, Amount, and Unit. Includes Collections, Sunday-school, Young Men's class, Congo girl, Boxes, Gift week, Garden Party, and Debt.

Subscriptions:

By Treasurer.

Table with 3 columns: Name, Amount, and Unit. Includes Godden, Mr and Under 10s.

By Miss West.

Table with 3 columns: Name, Amount, and Unit. Includes Baker, Cox, Houlden, Lefevre, Lewis, Philpot, West, Wood, and Mrs Fowler.

Summary table for Canterbury with 3 columns: Amount, Unit, and Total. Includes Less expenses and 1914 15.

(£120 of the above sum for support of Rev A. J. Garnier.)

CHATHAM.

Rev H. F. Gower.

Table with 3 columns: Item, Amount, and Unit. Includes G W, N P, Best-st. Sun.-sch., Congo child, Institute for do., and Borsum Sun.-sch.

Subscriptions:

Table with 3 columns: Name, Amount, and Unit. Includes Gotts, Jackson, Baker, Sims, and Wyles.

Boxes by

Table with 3 columns: Name, Amount, and Unit. Includes Colville, Mrs and Davies, Mrs.

Table with 3 columns: Name, Amount, and Unit. Includes Dives, Miss A., Giles, Mrs, Kirsop, Miss, Milton, Mrs, Rand, Mr, Terry, Miss, and Under 10s.

CROCKENHILL (U)

Rev J. H. Marshall.

CUDHAM. BIGGIN HILL.

Rev A. R. Forbes.

Table with 3 columns: Item, Amount, and Unit. Includes Collections, Sunday-school, W & O, G W, Tatsfield Mission, and Box.

DEAL.

Rev W. L. Mackenzie.

Table with 3 columns: Item, Amount, and Unit. Includes Collections, W & O, G W, Sunday-schools, Bible-classes & Primary Dept., Proceeds of Sale, and Expenses.

Subscriptions:

Table with 3 columns: Name, Amount, and Unit. Includes Clark, Mr & Mrs, D. and N., Dobson, Mr and Mrs E., H. B., Hills, Miss, Hooker, Mr & Mrs, Kingsford, Mr, Mackenzie, Rev W. L., Miller, Mrs, Ottaway, Mr H., Pordige, Miss, Read, Mrs, Sprague, Miss, Tapping, Mr and Mrs, Thompson, Mr and Mrs, Thompson, Mr H., Welldon, Mr and Mrs C. B., and Under 10s.

DOVER.

SALEM.

Rev W. Holyoak.

Table with 3 columns: Item, Amount, and Unit. Includes Collections, W & O, G W, Special May Gift, Sunday-school, Do., for N P, David, Y.M.C.C., Young People's Society, Ewell, Collection, Do., Mission, Do., B-x, Do., Sun.-sch., St. Margaret's Sun.-sch., Do., Boxes, and Ewell Minnis.

Subscriptions:

Table with 3 columns: Name, Amount, and Unit. Includes Anonymous, Allen, Miss M., Bakewell, Mr & Mrs, Banks, Mr R., Bradley, Mr W., Burrough, Miss, Clark, Mr E. T., Freegard, Mr J., Harvey, Mr T., Holyoak, Rev W., Koethitz, Mrs, Marsh, Mr and Mrs W., Scott, Mr J., and Under 10s.

By Miss Ashdown.

Table with 3 columns: Name, Amount, and Unit. Includes Anderson, Mrs, Ashdown, Miss, Fearnley, Mrs & Miss, Jones, Mrs, Macdougall, Mrs, Rutley, Miss, and Under 10s.

Boxes by

Table with 3 columns: Name, Amount, and Unit. Includes Bell, Miss, Bradley, Mrs, Coles, Miss, Cornes, Mrs, Fairey, Mr J., Freegard, Miss, Godfrey, Miss, Grant, Mr W., Holyoak, Mrs, Jerry, Mrs, Morris, Miss E., Pratt, Mrs, Pri e, Mr, Sutton, Miss A., Young, Mrs J. C., and Under 10s.

Less expenses

Summary table for Dover with 3 columns: Amount, Unit, and Total. Includes 84 0 9.

EDENBRIDGE.

Rev F. H. Richardson.

Table with 3 columns: Item, Amount, and Unit. Includes Collections, W & O, Sunday-school, Marlpit Hill, G W, N P Cards, Less expenses, and Congo boy, Mbokoie.

EYNSFORD.

Rev J. Felmingham.

Table with 3 columns: Item, Amount, and Unit. Includes Sunday-school.

EYTHORNE.

Rev J. Cottam.

Table with 3 columns: Item, Amount, and Unit. Includes Collections, W & O, Trading, Coll., Adisham, Do., Barnswell, Do., Easty, Do., for W & O, Do., Norrington, Do., Wodnesborough, Easty, Sunday-school (box), Eythorne Sunday-school (box), and Barnswell, ditto.

Gift Week.

Table with 3 columns: Name, Amount, and Unit. Includes Eythorne, Harvey, Easty, and Norrington.

Subscriptions:

Table with 3 columns: Name, Amount, and Unit. Includes Clark, Mr W., Colthorp, Miss, Cottam, Rev J., Harvey, Mrs J., Do., for W & O, Do., Congo, Knott, Miss, S. E. B., and Walford, Mr R. J.

Boxes by

Table with 3 columns: Name, Amount, and Unit. Includes Ayers, Mr W., Bayly, Mr W. D., Chapel box, Clark, E., Friend, Mr J., Hoppen, Mrs, Luok, B., Ralph, Mr Wm., and Whitehead, Mr.

For N P, by

Barton, S. J.	6 0
Day, A.	7 2
Day, S.	6 0
Evans, A.	4 0
Hopper, L. & M.	7 4
Spain, A.	18 0
Small, F.	2 0
Waite, L.	6 0
Willard, A.	5 0
Under 2s.	1 0

Less expenses	31 12 3
	3 6
	<hr/>
	31 8 9

FAVERSHAM.

Rev H. R. Byatt.

Contributions ...	18 3
W & O	1 0 0
G W	16 6
Sunday-sch., for	
<i>Congo boy and</i>	
<i>girl under</i>	
<i>Mr Clark</i> ...	10 0 0
Do., N P	15 0
	<hr/>
	13 8 9

FOLKESTONE.

Rev J. C. Carlile.

Rev J. Daniel.

Collections	8 18 1
W & O	5 10 0
G W	10 0 7
Y.P.S.C.E., for	
<i>Congo boy,</i>	
<i>"Biyembe"</i>	7 0 0
Do., s.s. <i>En-</i>	
<i>deavour</i> and	
<i>Grenfell</i> ...	10 0
Junior C.E.	2 10 0
Mothers-meeting	1 1 0
Sunday-school ...	13 7 0
Cheriton School,	
for <i>Antyan</i>	
and <i>Berham-</i>	
<i>pure</i>	6 0 0
Contributions ...	8 3

Subscriptions:

Casbon, Miss	10 0
In Loving	
Memory ...	5 0 0
James, Misses ...	1 1 0
Under 10s.	18 6

Collected by

Casbon, Miss L. ...	6 5 9
Clark, Miss A. ...	6 3 4
James, Miss M. ...	3 16 8
Lewis, Miss	4 3 2
Pilcher, Miss	6 0
Vickers, Miss ...	1 12 9
Watkins, Miss ...	1 15 0

Boxes.

Austin, Miss	1 5 5
Casbon, Miss	8 0 0

Clark, Miss	8 9
Hughes, Mrs	5 6
James, Misses ...	7 6
Radnor, St.,	
Girls' Class ...	6 6
Pope, Miss	12 9
Walmesley, Mrs...	5 6
	<hr/>
	92 9 0
Less expenses	11 0
	<hr/>
	91 18 0

GILLINGHAM.

Rev W. W. Blocksidge.

W & O	2 0 0
G W	8 0
Sunday-school ...	8 12 4
Do., N P	3 13 6
	<hr/>
Subscriptions:	
Blocksidge, Rev	
W. W.	1 0 0
Blocksidge, Mr F.	10 0
Hockcock, Mr J.	10 0
Sanders, Mr H.,	1 0 0
Stroh, Mr A. ...	10 6
Under 10s.....	1 12 2
	<hr/>
	29 6 6

GOUDHURST.

CURTISDEN GREEN.

Collections	2 11 10
G W	1 6 0
W & O	11 0
Debt	2 8
	<hr/>
	4 12 1

GRAVESEND.

EMMANUEL.

Rev G. Snesby.

W & O	1 9 6
G W	2 10 6
Quarterly Cnts bs.	6 17 9
Sunday-school	
<i>San Salvador</i>	9 12 0
Do., N.P.	7 11
	<hr/>
	20 17 8

GREEN STREET GREEN.

Rev F. G. Savage.

G W	9 10 0
-----------	--------

HALLING.

Rev A. J. Wood.

W & O	5 0
Sun.-sch., N P ...	4 1
	<hr/>
	9 1

HAWKHURST.

Rev O. Waterton

G W	11 9
Contributions ...	1 3 6
Sunday-school ...	11 8
	<hr/>
	2 6 11

HEADCOBN.

Rev J. Watmough.

G W	7 6
-----------	-----

HERNE BAY.

Rev W. Springthorpe.

Collection	16 8
Sunday-school &	
Bible - classes,	
for <i>Congo boy</i>	
<i>Lafoli</i>	6 10 0
G W	2 4 10
W & O	16 5
Contributions ...	5 17 8
	<hr/>
	16 5 7

HORSMONDEN.

Sunday-school ...	1 17 9
-------------------	--------

KINGSDOWN.

Sunday-school ...	1 19 2
Do., N P'	1 13 10
	<hr/>
	3 13 0

LOOSE.

Boxes	7 0
-------------	-----

MAIDSTONE.

KING STREET.

Collections	6 9 2
W & O	8 16 10
G W	10 0
Sunday-school ...	4 5 10
Do., <i>Yakusu</i> ...	5 0 0
Boxes	18 2

Subscriptions:

By Mrs W. Day.

Clarke, Mr G. F. ...	8 3 0
Clarke, Mrs G. F. ...	10 6
Day, Mrs	1 0 0
Day, Mr and Mrs	
W., Jr.	3 8 0
Goodwin, Mr A. T. ...	10 0
King, Mr G.	1 1 0
Tovey, Mr Luke ...	10 0
Under 10s.....	1 12 2

Collected by

King, Mr P. H.	15 0
Walmesley, Mr ...	12 6
	<hr/>
	32 17 2

KNIGHTRIDER STREET.

Rev G. Walker.

Collections, etc.	7 17 6
Sunday-school	16 2 10
N P Cards ...	5 10 2

Subscriptions:

Boorman, Mr	
B. P.	5 0 0
Ball, Mr F. L. ...	1 0 0
	<hr/>
	35 10 6

(£10 of this amount for Rev F. Longland's work.)

MARGATE.

Rev J. J. Knight.

Collections	5 1 5
W & O	3 2 0
G W	4 5 6
Debt	1 0
Prayer-meeting	
(box)	1 4 4
Sunday-school ...	12 0 0
Y.P.S.C.E.	3 16 3
Boxes	9 15 2
Donations	6 0

Subscriptions:

Andrews, Mr ...	10 6
Docking, Mr J. ...	10 0
Gould, Dr & Mrs	1 1 0
Knight, Rev J. J. ...	1 1 0
Wakeling, Mr ...	10 0
Miss How's Memor-	
ial Bible	
Class	11 0
Under 10s.	2 14 8
	<hr/>
	46 9 8

NEW BOMNEY.

Rev W. Harrison.

Contributions &	
Collection	6 11 6
W & O	5 0 0
	<hr/>
	6 18 6

ORPINGTON.

Rev G. R. Y. Fearn.

Collection	12 9
W & O	1 0 0
G W	10 17 0
Sunday-school ...	12 12 7
Boxes	7 14 2
Profit on <i>Heralds</i>	17 8
<i>Fordecroft S.S.</i>	1 9 3
<i>Grotton S.S.</i> ...	1 3 9

Subscriptions:

Biggs, Mrs	1 0 0
Fearn, Rev G.	
and Mrs	2 15 0
Higgs, Mrs	10 0

Jones, Mr & Mrs	10	10	0
Jones, Mrs W.,			
<i>G W</i>	3	0	0
Thorndycroft, Mr			
and Mrs	10	0	0
Vinson, Mrs	1	0	0
Wisely, Capt. ...	5	0	0
Under 10s.....	5	0	0
<hr/>			
	66	17	2

PEMBURY, U.

Rev A. F. Cotton.

Collection	1	1	8
<i>W & O</i>	5	0	0
<i>G W</i>	1	15	6
Boxes	10	6	0
Sunday-school ...	1	6	6
<i>Do., N P</i>	12	6	0
Belts, Mrs (sub-			
scription)	1	0	0
Prayer Meetings	1	10	3
<hr/>			
	8	1	11

RAMSGATE.

CAVDISH.

Rev T. Hancock.

Annual Meetings	5	9	11
<i>W & O</i>	2	12	4
<i>G W</i>	6	13	6
Sunday-school...	8	6	5
<i>Do., N P</i>	1	5	8
Prayer-meetings	2	2	2
Y.M.B.C.	1	18	0
Y.W.B.C.	1	9	2
Sale of Gold			
Watch	2	18	6

Subscriptions :

Houghton, Mr &			
Mrs	2	2	0
Marshall, Mrs S.	1	0	0

Donations :

Ford, Mrs (the			
late)	10	0	0
Smaller sums ...	5	0	0

Subscriptions :

By Miss Boyle.

Royle, Miss	1	0	0
Under 10s.....	10	0	0

By Miss C. Stokes.

Hancocks, Rev T.	1	10	0
Stokes, Miss C...	10	0	0
Under 10s.....	1	9	6

By Miss Hoare.

Under 10s.....	1	8	10
----------------	---	---	----

By Miss Woodruff.

Davis, Mr & Mrs	1	10	0
Under 10s.....	14	8	0

By Miss Fielding.

Fielding, Mr G.M.	1	6	0
Hancocks, Miss A.	12	0	0
Munnis, Miss	10	0	0
Under 10s.....	1	10	8

By Miss Hancocks.

Baily, Miss	1	0	0
Bonford, Mr and			
Mrs	2	2	0
Ekins, Miss	1	10	0
Lilwal, Mrs	10	0	0
Steer, Mr & Mrs	1	1	0

Boxes by

Barton, Mrs.....	4	3	0
Children	5	5	0
Crispe, Miss	5	9	0
Ekins, Miss	14	0	0
Fairman, Miss...	4	5	0
Fowler, Mr	2	10	0
Friend, Mrs	2	0	0
Fuller, Miss	9	6	0
Goldsmith, Mrs..	3	7	0
Hancocks, Mrs...	2	7	0
Hoare, Miss	7	2	0
Marshall, Mrs S.	5	9	0
Masters, Mr T...	2	11	0
Moody, Miss	4	4	0
Solly, Mrs	11	0	0
Under 2s.	3	9	0

Less expenses ..	62	0	11
	13	11	0
<hr/>			
	61	7	0

ELLINGTON.

Rev C. E. P. Antram.

READING

STREET.

<i>W & O</i> (2 years)	10	0	0
----------------------------	----	---	---

ROCHESTER.

Rev G. A. Miller.

Collections.....	4	13	7
Bible-class.....	10	6	0
Boxes	11	9	4
<i>G W</i>	1	4	3
Y.P.S.C.E., for			
<i>s.s. Endeavour</i>	1	1	0

Subscriptions :

Ellingham, Mr J.	1	0	0
H., Miss	15	0	0
Jackson, Mr Counc.			
J. H.	5	0	0
Littlejohns, Misses	10	0	0
Spickett, Miss ...	1	0	0
Under 10s.....	5	0	0

Cards for N P.

Francis, M.	10	6	0
Hughes, E.	3	0	0

Marshall, R.	3	2	0
Under 2s.	7		
<hr/>			
	28	6	8

ST. PETER'S.

Rev J. T. Castle.

Contributions ...	13	14	6
<i>G W</i>	5	6	0
Y.P.S.C.E., for			
<i>s.s. Endeavour</i>	2	0	0
<hr/>			
	14	2	0

SANDHURST.

Rev E. S. Gray.

Collection	12	6	0
Contributions ...	3	5	10
<i>G W</i>	1	19	5
<i>W & O</i>	16	6	0
Sun-sch., N P ...	1	1	6
<hr/>			
	7	15	3

SEVENOAKS.

Rev F. J. Feltham.

Collections.....	5	4	11
<i>W & O</i>	2	2	0
<i>G W</i>	5	13	0
Sunday-school...	10	15	9
Y.M.B.C.	3	0	0
Y.W.B.C.	1	7	10
Y.P.S.C.E.	15	0	0
<i>s.s. Endeavour</i>	2	2	0
Y.P.S.C.E. Jun.	10	7	0

Subscriptions :

An Endeavourer	10	0	0
Ashdown, Mrs ...	2	2	0
Feltham, Rev F.			
J.	1	1	0
Marsh, Mr & Mrs	1	1	0
Parsons, Mr and			
Mrs T.	1	1	0
Pearson, Mr and			
Mrs	1	1	0
Smith, Mr W.			
Taylor	2	2	0
Winter, Miss.....	10	0	0
Under 10s.....	12	6	0

Boxes by

Cage, Miss.....	1	2	6
Collins, Mr	4	2	0
Davison & Overill,			
Misses	5	9	0
Dunton Green ...	1	3	3
Fry, Miss	10	5	0
Gunter, Miss	9	3	0
Hockley, Miss			
(the late)	2	10	0
Jeffrey, Mr	2	8	0
Kensing Mission	1	3	2
Lucas, Mrs	5	2	0
Marsh, Mr and			
Mrs T. D.	14	6	0
Martin, Mr	16	6	0
Oakley, Miss.....	13	10	0

Outen, Miss	18	5	0
Parris, Mr and			
Mrs E.	1	5	0
Rhodes, Miss ...	8	0	0
Bavers, Miss	8	7	0
Seal Mission	6	11	0
Skinner, Mrs T.	12	10	0
Simpson, Mr.....	7	11	0
Streeter, Miss ...	8	0	0
Thorogood, Mrs			
Turk, Margery,			
Mary, Jack and			
Rob.	16	2	5
Ward, Miss	2	5	0
Wintworth, Miss	12	2	0
Small sums	2	3	0
<hr/>			
	70	3	6

Less expenses ...

	9	5	0
<hr/>			
	69	14	1

(This amount for Rev Gordon Wilkins, Orissa.)

SHEERNESS.

Rev A. E. Bradford.

Collections, &c...	1	14	10
<i>W & O</i>	10	6	0
<i>G W</i>	2	4	0
Sun-sch. N P ...	1	12	6
Lantern Lecture	9	0	0
Halfway s-s. ...	1	11	9
<hr/>			
	6	0	11

SHOREHAM.

<i>G W</i>	1	1	6
------------------	---	---	---

SITTING-BOURNE.

Rev J. Doubleday, F.R.G.S.

Collections and			
Public Meeting	9	7	9
<i>W & O</i>	1	15	11
<i>G W</i>	3	2	0
Sunday-school ...	7	10	8
Home boxes	13	3	5
Y.P.S.C.E., for			
<i>Native Evangelist, China</i>	10	0	0
Bapchild, for Rev			
P. Noble's Work	6	0	0
Senior Band of			
Hope	15	6	0
Contributions,			
1913	17	5	1
Coll. by Miss			
Bryan	1	10	0

Subscriptions:

Bentall, Mrs	1	0	0
Dean, Mrs	10	0	0
Dean, Mr	20	0	0
Dean, Mr & Mrs J.	1	1	0
Doubleday, Rev			
J. and Mrs.....	2	2	0

Evans, Mrs G.F., for China	10	0
Packham, Mrs	10	0
Thomas, Mrs	10	0
Tucker, Mrs H., the late (box)	5	0
Wicks, Mr.	10	0
Under 10s.	7	0
	112	17

SLADE GREEN.

SMARDEN.

Contributions, &c.	5	18	0
G W	1	7	6
	7	5	6

TENTERDEN.

Rev A. W. L. Barker.

Annual meetings	4	4	7
G W	4	15	8
W & O	1	1	0
N P	18	1	0
Debt	4	9	5
Sunday-school	6	7	2
Prayer-meeting	1	0	0
Zion Mission			
Band	14	1	0

Subscriptions:

A. L. A.	2	0	0
W. S. A.	2	2	0
Aldis, Miss	1	0	0
Baker, Mr.	10	0	0
Baker, Mrs & Miss	10	0	0
Barker, Rev and Mrs A. W.			
Leighton	12	0	0
Boorman, Mr A. E.	1	1	0
Boorman, Miss	10	0	0
Obacksfield, Mr,			
J.P.	10	0	0
Finn, Miss	10	0	0
Stanger, Mr	10	0	0
Two Friends	1	2	0

Collected by

Barker, Mrs	1	19	7
Cramp, Mrs (the late)	14	5	0
Fanson, Mrs	6	0	0
Mannerling Mrs	13	9	0
Pearce, Mrs	17	6	0
	38	18	9

TONBRIDGE.

Rev T. Reid McNab.

Collections	2	18	0
W & O	1	2	0
G W	2	4	8

Sunday school and Primary Dept., for <i>Congo boy</i>	8	7	2
Y.P.S.C.E. and Choir, for <i>Congo boy</i>	3	18	2
Y.W.B.C.	12	5	7
Y.M.B.C.	2	1	7
Cards	1	4	

Subscriptions:

East, Mr.	10	0
East, Mrs	10	0
Kitchen, Mrs	10	0
Neve, Mrs	15	0
Ryder, Miss	12	0
Wellen, Mrs	10	0
Under 10s.	1	17

Boxes by

Cheal, Miss	2	6
Elcombe, Miss.	5	10
Foldman, Mr	5	5
Ives, Miss W.	6	1
McNan, Rev T.	1	0
McLean, Miss.	6	4
Osman, Mr.	3	3
Payne, Mrs	2	2
Pyne, Mrs	9	2
Quinnell, Mr	4	10
Robinson, Mrs	12	7
Scampton, Miss	4	7
Woodford, Mrs.	4	3
	30	16

**TUNBRIDGE
WELLS.**

TABERNACLE.

Collections	5	13	0
W & O	3	3	8
G W	7	19	0
Sunday-school for two boys, <i>Berhampton; & Padi, Cuttack</i>	14	3	0
Sale of Table- cloth	10	0	0
Y.P.S.C.E., for <i>Dikwiza</i>	5	13	0

Subscriptions:

Leggat, Mr	13	6
Reeve, Mr A. T.	5	0
Stevenson, Mrs	1	0
Usher, Dr & Mrs	1	0
West, Miss	10	0
Do., <i>Congo Work</i>	5	0
Under 10s.	1	5

By Mrs Brock.

Allwork, Miss	10	0
Ballard, Mrs	1	0

Brock, Mrs	10	0
Hunt, Mrs	10	0
Heritage, Mr and Mrs	10	0
Purr, Miss	10	0
Under 10s.	1	4

By Mrs Godwin

Benoy, Mr.	1	0	0
Warren, Miss	10	0	0
Under 10s.	1	17	10
By Miss Lewis	11	1	11

Boxes by

Caffyn, Miss	1	1	9
Hatton, Miss	2	7	1
Richardson, Miss	12	1	0
Under 10s.	2	19	4

ST. JOHN'S FREE.

**Rev J. I. Wesley,
B.A., B.D.**

Collection	3	3	9
Sunday-school	1	2	3
<i>Congo boy</i>	5	0	0

Subscriptions:

Caley, Mr & Mrs	10	0
Fraser, Mr A.	10	0
Graham, Mrs	10	0
Under 10s.	1	14

FRANT.

Collections	7	9
G W	15	0

Boxes by

Boorman, Miss	8	8
Braybon, Mr	6	1
Homewood, Miss	1	10
Rayner, Mr	13	10
Wicker, Mrs	5	7
Sunday-school	5	4

FOREST ROW.

Rev S. Brown.

Collection	1	0	6
W & O	12	6	

Boxes by

Beedle, V.	5	8
Down, Mrs	4	11
Edwards, Mr E.	8	6
Hubbard, Mrs	7	9
Marling, Mrs	2	16
Migbam, Miss	2	7
Odell, Miss	6	2
Reader, Miss	10	0
Spouner, Miss	18	0
Sunday-school	8	9

Water, Mr G.	3	6
Y.P.S.C.E.	10	0
	36	0

Less expenses 14s. 6d. and amount pre- viously ack- nowledged		
46 Os. 9d. =	7	5
	85	14

(Support of Rev F. W.
Jarry, Berhampton.)

WALMER.

Rev H. Champness.

Collections and Sun. sch. Boxes	2	8	2
Do. for China	5	0	0
W & O	1	6	6
G W	10	7	
Y.P.S.C.E. for s.s. <i>Endeavour</i>	1	0	0
Do., Messrs <i>Savage and Lorraine's Work Lushai Hills</i>	3	5	0
	13	10	3

WEST MALLING.

Rev G. E. Prideaux.

W & O	10	8
G W	2	13
Subscriptions	5	0
Primary Depart- ment	8	0
Sunday-school	1	16
Do., for N P	1	15
Boxes	3	9
	15	13

WHITSTABLE.

Rev J. W. Humphreys.

Collection	8	7	10
W & O	1	0	0
Contributions	6	8	9
Debt	19	6	
G W	4	18	0
Do., Sun.-Sch.	1	3	0
Sunday-school collection	6	8	
Do., for <i>Etende, with Miss De Hailes</i>	5	0	0
Subscription	5	0	
Box	1	5	0
	29	13	9

YALDING.

Sunday-school	9	7
---------------	---	---

£1,498 11 1

LANCASHIRE—continued.	B.M.S.	W.M.A.	M.M.A.	TOTAL.
	£ s. d.	£ s. d.	£ s. d.	£ s. d.
Church	69 10 0	2 7 0	5 0 0	76 17 0
Clayton-le-Moors	10 8 6	—	—	10 8 6
Coniston, Hawkeshead Hill	3 0 6	—	—	3 0 6
Dalton-in-Furness	1 16 6	—	—	1 16 6
Darwen	22 19 10	5 0 0	0 18 0	28 17 10
Earlstown	—	2 13 6	—	2 13 6
Garston	1 10 0	—	—	1 10 0
Golborne	2 9 7	—	—	2 9 7
Great Harwood	6 10 5	—	—	6 10 5
Inskip	13 9 2	—	—	13 9 2
Lancaster	20 18 8	—	0 10 0	21 8 8
Leigh	21 7 9	—	—	21 7 9
Liverpool Auxiliary	144 3 3	14 0 0	391 8 5	550 11 8
Young People's Missionary Society	167 7 2	—	—	167 7 2
Liverpool, Aigburth	7 12 10	—	—	7 12 10
Do., Anintree	1 5 0	—	—	1 5 0
Do., Broule, Balliol Road	4 13 3	—	—	4 13 3
Do., Do., Ash Street Women's Meeting... ..	—	0 11 0	—	0 11 0
Do., Do., Tankball Mission	—	—	—	—
Do., Do., Litelands Road Mission	36 2 1	—	—	36 2 1
Do., Do., Mt. Olivet Mission	—	—	—	—
Do., Do., Stanlev Road	5 12 0	1 5 0	1 2 10	7 19 10
Do., Bousfield Street	4 14 6	—	—	4 14 6
Do., Byrom Hall	18 8 0	—	—	18 8 0
Do., Cotenham Street	—	1 12 0	—	1 12 0
Do., Edgemoor Lane	6 2 3	1 8 9	—	7 11 0
Do., Evert n Village	45 15 6	13 18 8	—	59 9 2
Do., Fabius	5 12 0	1 18 0	4 0 0	11 10 6
Do., Kennington	0 10 0	—	—	0 10 0
Do., Kirkdale Tabernacle	5 11 5	—	0 5 0	5 16 0
Do., Myrtle Street	119 10 4	23 15 0	17 16 6	161 1 10
Do., Orell Park	0 15 0	—	—	0 15 0
Do., Brynna	—	—	—	—
Do., Pembroke	0 11 6	—	—	0 11 6
Do., Prince's Gate	109 16 1	29 4 11	12 15 0	151 16 0
Do., Richmond	88 4 6	19 10 6	£2 10 0	130 5 0
Do., Tooth Tabernacle	128 1 2	25 13 10	32 10 1	184 5 1
Do., Tue Brook	5 18 2	—	—	6 18 2
Do., Walton Larisbrook... ..	4 1 3	—	—	4 1 3
Do., Waterloo	51 0 3	10 0 3	0 10 0	61 10 6
Do., Wavertree	40 8 10	6 1 0	—	46 9 10
Do., Windsor Street	14 2 7	3 18 6	—	18 1 1
Lytham	—	—	3 11 0	3 11 0
Birkhead, Clifton Road	4 0 3	5 0 0	—	9 6 3
Do., Grange Road	26 12 11	3 10 0	4 14 7	34 17 6
Do., Laird Street	2 17 6	—	—	2 17 6
Do., Woodlands	28 11 6	4 1 6	—	32 13 0
Egremont, Liscard Road	25 7 4	2 7 5	6 17 6	34 12 3
New Brighton	26 7 8	3 13 6	—	30 1 2
St. Helen's, Poultry Road	5 9 2	—	—	5 9 2
Do., Hall Street	—	—	—	—
Do., Park Road	4 8 3	—	—	4 8 3
Manchester Auxiliary	—	—	42 0 4	42 0 4
Autumnal Meetings	102 11 5	8 17 11	—	111 9 4
Manchester, Brighton Grove	16 11 3	2 5 0	—	18 16 3
Do., Broughton	1 6 4	—	9 8 9	10 15 1
Do., Chorlton	18 19 4	4 0 11	1 16 2	24 16 5
Do., Coupland Street	20 6 10	6 0 0	1 0 0	27 6 10
Do., Halsburg Street	—	0 8 3	—	0 8 3
Disley	—	—	—	—
Eccles	—	—	—	—
West Gorton	2 3 8	1 12 0	—	3 15 8
Gorton, Clowes Street	2 2 9	1 4 6	1 11 0	4 18 3
Do., Wellington Street	14 3 1	1 8 6	—	15 11 7
Greaveson Street	38 13 2	4 6 0	2 2 0	45 1 2
Hulme, York Street	—	—	—	—
Do., Upper Madlock Street	6 8 11	—	—	6 8 11
Do., Stockport Road	1 18 6	—	—	1 18 6
Levenshulme	1 4 0	—	1 5 0	2 9 0
Longsight, Slade Lane	14 16 5	1 18 0	0 7 6	17 1 11

LANCASHIRE—continued.	B.M.S.	W.M.A.	M.M.A.	TOTAL.
	£ s. d.	£ s. d.	£ s. d.	£ s. d.
Moss Side	126 10 9	7 15 9	12 14 8	147 1 2
Openshaw, Higher	9 15 9	1 1 6	0 10 0	11 7 3
Oxford Road	253 1 1	64 2 9	94 15 3	411 19 1
Pendleton	4 1 9	—	1 13 0	5 14 9
Queen's Park	29 0 3	0 10 0	10 5 0	39 15 3
Rusholme, McLaren Memorial	18 2 5	—	—	18 2 5
Stretford, Edge Lane	26 2 8	7 0 0	6 8 6	39 11 2
Winton	4 9 3	—	—	4 9 3
Withinston	11 7 0	0 10 0	—	11 17 0
Altrincham	26 3 6	2 10 10	—	28 14 4
Didsbury	1 0 0	—	—	1 0 0
Sale	86 10 1	0 10 0	0 10 0	87 10 1
Stockport	16 19 1	0 13 6	—	17 12 7
Urmston	30 10 11	—	—	30 10 11
Morecambe	15 12 1	—	—	15 12 1
Oldham Auxiliary, Collections	8 16 8	1 1 2	—	9 17 10
Oldham, Chamber Road	5 15 6	2 2 6	0 1 0	7 19 0
Do., Chesterfield Missionary Society	0 15 0	—	—	0 15 0
Do., Fern Street	1 5 3	—	2 10 6	3 15 9
Do., Hollinwood	6 8 9	—	—	6 8 9
Do., King Street	111 12 5	5 1 3	36 4 11	152 18 7
Do., Pitt Street	7 2 3	—	—	8 11 6
Do., Mills Hill	4 13 6	—	—	4 13 6
Do., Royton	13 10 0	—	1 1 0	14 11 0
Oswaldtwistle	61 6 0	8 15 9	7 6 10	77 9 4
Preston, United Meetings	0 15 7	—	—	0 15 7
Do., Ashton-on-Ribble	21 10 3	—	7 7 10	28 18 1
Do., Carey	21 5 11	1 11 6	—	22 17 5
Do., Fishergate	16 11 4	2 0 10	5 1 0	23 13 2
Do., Tabernacle	—	—	—	—
Radcliffe	0 6 0	—	—	0 6 0
Rishton	0 10 0	—	0 12 0	1 2 0
Rochdale, United Meetings	17 10 5	19 19 4	—	37 9 9
Do., Deplish Zion	4 6 3	—	—	4 6 3
Do., Holland Street	2 0 0	—	—	2 0 0
Do., Newbold	10 9 1	—	—	10 9 1
Do., Park	12 12 7	—	—	12 12 7
Do., West Street	390 15 8	259 15 0	60 0 3	719 10 11
Do., Outgate	—	—	6 0 0	6 0 0
Do., Heywood	16 16 5	—	—	16 16 5
Do., Littleboro'	8 19 2	—	2 0 7	10 19 9
Do., Middleton	2 15 0	—	—	2 15 0
Do., Ogden	10 0 5	4 0 0	0 8 6	14 8 11
Sabden	15 0 0	0 19 6	—	15 19 6
St. Anne's-on-Sea	26 11 3	11 10 0	3 13 0	41 14 3
Southport, Hoghton Street	123 3 0	17 4 6	1 3 0	171 10 6
Do., Scarisbrick Tab.	32 7 9	1 13 6	11 3 6	45 4 9
Do., Norwood Av.	21 15 8	—	—	21 15 8
Sunnyside	5 1 3	—	—	5 1 3
Tottlebank	1 0 0	—	—	1 0 0
Ulverston	4 9 6	—	—	4 9 6
Warrington	8 12 10	—	—	8 12 10
Wigan, King Street	74 13 10	—	—	74 13 10
Do., Scarisbrick Street	2 3 6	—	—	2 3 6
	4,938 17 7	908 16 5	1,145 18 0	6,993 11 0
Less Expenses	74 17 8	1 2 4	—	76 0 0
	4,863 19 11	907 13 1	1,145 18 0	6,917 11 0

Lancashire and Cheshire Association of Baptist Churches.
 Annual Collection (Moety)... 5 15 2

North-east District of the Lancashire and Cheshire Association.
 Balance of Collection 1 5 1

ACCRINGTON.
BARNES STREET.
 Rev E. V. Mulgrave.

CANNON STREET.
 Rev J. M. Logan.

Contributions ...508 4 10

The following is the Local Report for 1913—

Collections 27 10 4
 W & O 6 11 0
 (G. H.) 82 18 5

Special Subscriptions 1 1 4

Subscription:
 Haworth, Miss, in memory of her father, for Italy 25 0 0

Ladies' Association 308 0 0
 Junior Association 29 14 6

WILLOW STREET.
 Sunday-school... 53 4 3

ROYDS STREET.
 Rev A. J. Selwood.
 Sunday-school... 10 0 0

HUNCOAT.

Contributions ... 1 10 0

ALDERDEY EDGE

ANSDELL.

Rev M. Gledhill.

Collection 3 10 1
W & O 1 17 1
G W 16 0 7
Sunday-school ... 14 4 6

Subscriptions:

A Friend, per Rev M Gledhill ... 10 0
Bardsley, Mrs ... 1 0 0
Champion, Mr ... 1 0 0
Fawcett, Mrs ... 3 0 0
Greenwood, Mrs ... 2 2 0
Greenwood, Mr ... 4 4 0
Grey, Mrs ... 10 6
Lonsdale, Mr E., senr. ... 14 0 0
Lonsdale, Mr H. ... 2 0 0
Lonsdale, Mr E., jun. ... 6 6 0
Lonsdale, Mr J.T. ... 1 0 0
Morris, Mrs ... 1 0 0
Newell, Mr ... 1 1 0
Smethurst, Mr ... 10 6
Thompson, Mrs ... 10 0
Thompson, Miss ... 10 0
M. C. 1 0 0
Under 10s. 11 0

Boxes by

Burrows, Miss ... 10 0
Burrows, Miss C. ... 6 0
Gledhill, Miss E. ... 6 9
Morris, F. & H. ... 14 1
Seddons, F. 4 7
Smethurst, Miss H. 16 4

79 14 0

ASHTON-IN-MAKERFIELD. NICHOL LANE.

N P 7 1

ASHTON-UNDER-LYNE AUXILIARY.

Treasurer, Mr. Lees Broadhurst, Peel Street, Stalybridge

WELBECK STREET.

Rev A. N. Geary.

W & O 10 0
Contributions ... 27 10 7

28 0 7

DUKINFIELD.

Contributions ... 5 0 0

HYDE.

Rev J. L. Bowen.

W & O 4 0
Contributions ... 1 10 6

1 14 6

STALYBRIDGE.

CROSS LEECH STREET.

Collections 1 2 0
Do. Sun. sch. ... 14 9
W & O 7 10
G W 9 0
Sunday-school ... 2 2 0
Subscriptions ... 15 0

Boxes by

Grimshaw, Misses, M & F. ... 2 6
Lee, D. 7 6
Seddon, Mr R., and Misses A. and L. 8 7
Under 2s. 3 1

6 12 3
Less expenses ... 2 3

6 10 0

WAKEFIELD ROAD.

Rev C. Rushby.

Collections 6 2 0
Sun. school 1 6 8
G W 3 17 0

Collected by

Broadhurst, Mr Lee 3 9 11
Brooks, Mr Abel ... 4 2 11
Roberts, Miss E. ... 1 19 3
Rushby, Mr C. T. ... 2 19 9

23 17 6

Total Ashton-under-Lyne Auxiliary ... 65 2 7

ATHERTON.

Rev I. H. James.

W & O 3 0 0
G W 2 12 0
Sunday-school ... 7 8 1
Annual Subs. &c. ... 14 18 8

Subscriptions:

Barton, Mr 2 0 0
Burrows, Mrs ... M. F. 5 0 0

HIGHER GRADE SCHOOL.

Sunday-school ... 10 0

35 8 9

DANGEROUS CORNER.

Contributions ... 1 11 6
G W 13 1
W & O 10 0

2 14 7

BARROW-IN-FURNESS.

Rev W. Walker.

G W 19 5
Contributions ... 6 12 3
Proceeds of Demo. sration ... 13 6

8 4 2

BLACKBURN. LEAMINGTON ROAD.

Rev H. Cook, M.A.

Collection 2 18 1
W & O 17 4
G W 5 5 0
Do., Sunday-school ... 15 0
Sunday-school ... 3 15 0
Contributions ... 1 4 0

Subscriptions:

Chadwick, Mr ... 1 0 0
Marsden, Mr J.W., J.P. 10 0
Under 10s. 12 0

26 6 5

MONTAGUE STREET.

Rev J. Farquhar, M.A.

W & O 2 2 0
G W 3 10 0
Sunday-sch., Congoboy, Akawa Manbu 2 10 0
Do., for Mr Shorrocks school, Shens ... 3 0 0
Contributions ... 15 13 10

26 15 10

BLACKPOOL. TABERNACLE.

Rev H. J. Knight.

W & O, 1912 1 5 8
Do., 1913 1 0 11
G W 2 16 6
Contributions ... 23 14 4

28 17 6

SOUTH SHORE.

Rev J. Fox.

W & O 10 10
G W 14 8
Contributions ... 5 7 8

6 12 2

WHITEGATE DRIVE.

BOLTON AUXILIARY.

Treasurer, Mr G. W. Maxfield, 32, Whitecroft Road, Bolton.

ASTLEY BRIDGE.

Rev H. Bury, B.A.

Collections, &c. ... 7 8 7
W & O 1 1 0
G W 1 1 6
N P 10 6

Boxes by

Anderton, Miss N. ... 7 0
Benson, Miss ... 10 0
Burgess, Mr and Mrs ... 1 3 0
Cooper, Mr ... 10 0
Farrington, Miss A. 5 0
Hall, Miss L. 10 0
Hilton, Miss ... 5 10
Holden, Mrs ... 2 9
Isherwood, Miss F. ... 14 8
Jackson, Miss F. ... 6 6
Kay, Mr & Mrs ... 1 10 0
Lee, Miss B. 15 0
Mayoh, F. 10 6
Mayoh, Miss ... 8 0
Morris, Miss L. ... 5 4
Rigby, Miss A. ... 5 0
Taylor, W. 10 0
Walmesley, Mrs. ... 8 6
Webster, Miss A. ... 6 0
Wild, Miss F. 4 1
Y.P.S.C.E. 10 0
Under 2s. 1 3

20 10 0

Less Zenana, £2 2s., and Medical, £3 1s. 5d. ... 3 3 5

15 6 7

BOLTON.

CLAREMONT.

Rev W. J. Cleal.

Collections 6 1 11
United Meeting ... 3 3 10
Sunday-school ... 1 19 4
W & O 3 3 4

Subscription:

By Miss G. K.

Armitt, Mr and Mrs A. S. ... 1 0 0
Barnes, Mr and Mrs G. 10 0
Cleal, Rev J. and Mrs ... 1 0 0
Dagger, Miss ... 10 6
Flitcroft, Mr and Mrs G. 10 0
Fowler, Mr and Mrs ... 1 1 0
Gannon, Mrs ... 12 0

Gleaves, Mr and Mrs	10 6
Gordon, Mr & Mrs Hargreaves, Mr and Mrs W.	1 0 0
Haslam, Mr & Mrs Holmes, Mr and Mrs A. S.	10 0
Jones, Mr and Mrs T.	10 6
Kay, Mrs W.	1 1 0
Kay, Miss	2 0 0
Maxfield, Mr & Mrs Mitchell, Mr and Mrs	10 0
Pountney, Mrs.	11 0
Seed, Mr and Mrs	1 1 0
Steele, Mr and Mrs J. F.	1 1 0
Steele, Mr and Mrs W.	10 0
Taverner, Mr and Mrs	10 6
Two Friends	6 0 0
Vickers, Mrs J.	10 0
Vickers, Mrs W. Under 10s.	3 8 0
Gift Week.	
Kay, Mrs W.	10 0
Under 10s.	8 6
Sunday-school Boxes and Cards, by	
Bentley, D.	4 5
Bentley, H. & J.	8 6
Crook, Mr B.	5 0
Fowler, Doris	1 7 0
Jones, H.	5 0
Shpley, Miss	5 0
Worthy, E.	2 4
Young Lady	3 4
Under 2s.	1 7
Sunday-school Classes.	
Allen, Mr G.	3 6
Armitt, Miss	7 6
Bradshaw, Miss	4 0
Crook, Mr B.	4 4
Crook, Mrs	10 0
Evans, Miss	2 3
Flitcroft, Miss M.	6 0
Holt, Miss A.	15 0
Jones, Mr T.	1 1 0
Kay, Miss G.	15 0
Lowe, Miss	4 0
Minshall, Mrs	5 0
Pilkington, Miss E.	4 0
Rolph, Mr T., Junr.	3 6
Shpley, Miss	18 6
Sturmer, Miss.	2 6
Simper, Miss	10 0
Skinner, Miss G.	8 0
Steele, Miss	4 2
Steele, Mr H.	1 5 0
Steele, Mr J. F.	5 0
Steele, Mr H., Junr.	8 0
Worthington, Miss A.	6 0
Primary Department	2 5 0
1st Female Class	15 0
	<hr/>
	58 9 4

FARNWORTH.	
Rev W. T. Thorpe.	
Contributions ...	3 10 9
ZION.	
Rev J. Tinker.	
Collections	2 6 3
Literary Society Concert	18 0
C.E., s.s. <i>Eden</i>	14 0
Boxes by	
Baber, Miss	1 12 6
Eyre, Miss	7 3
Harper, N.	1 13 6
Hendy, M.	8 9
Hendy, N.	8 5
Magnall, E.	4 4
Morris, Miss M. A.	8 0
Primary Department	8 6
Ryder, E.	9 0
Webb, M.	11 9
Wood, Miss H.	13 6
Young, A.	1 16 6
Under 2s.	1 4
	<hr/>
	13 1 7
HORWICH.	
Contributions ..	12 0
W & O	1 6
	<hr/>
	13 6
Total Bolton Aux.	91 1 9
Less expenses	2 1 7
	<hr/>
	89 0 2
BURNLEY AND DISTRICT AUXILIARY.	
Treasurer: Miss Emmott, "Greenhill," Burnley.	
BURNLEY. EBENEZER.	
Rev C. W. Townsend.	
Collections	5 16 6
W & O	1 11 10
N.P.	11 9
Contributions ...	3 6 1
Box	7 0 10
IMMANUEL.	
Contributions ..	2 2 0
	<hr/>
	20 8 0
ENON.	
Rev E. Jackson.	
Sunday-school & Subscriptions ..	37 10 0
W & O	1 0 0
	<hr/>
	38 10 0
<i>(Support of John Pal, Calcutta.)</i>	

HAGGATE.	
Contributions ...	33 6 6
G.W.	7 6
Adult Female Classes, orphan <i>Tai Yuan Fu</i>	3 0 0
	<hr/>
	36 8 0
ANGLE STREET.	
Collection	1 1 4
G.W.	3 0 0
Contributions ...	28 2 4
<i>Congo boy with Mr Frame</i>	5 0 0
	<hr/>
	34 6 8
BRIERFIELD.	
Contributions ...	3 2 7
MOUNT OLIVET.	
Rev E. P. P. Thorpe.	
Collection	1 1 0
W & O	7 2
Contributions ...	6 9 0
	<hr/>
	7 17 2
MOUNT PLEASANT.	
Rev J. B. Clarko.	
W & O	11 1
Contributions ...	6 18 9
N.P.	5 9
Sunday-school ...	5 10 0
	<hr/>
	13 5 7
SION CHAPEL. YORKSHIRE STREET.	
Rev J. D. M. Robertson.	
Collections	8 18 4
W & O	2 9 6
G.W.	9 0
Sun.-sch. Boxes ..	16 7 9
Do., Coll.	2 5 0
<i>Congo boy</i>	5 0 0
Rosegrove	5 7
W & O	3 4
Vestibule boxes ..	1 8
<i>Heralds</i>	1 8 0
Subscriptions: By Mr G. Clough.	
Clough, Mr G. ...	10 0
Robertson, Rev J. D.	1 1 0
Shpley, Mrs ..	10 0
Under 10s.	5 0
By Miss B. Walton.	
Altham, Mr J. L.	2 0 0
Altham, Mr P. H.	10 0
Heap, Mr E.	10 0
Jackson, Mrs H.	3 0 0
Lawson, Mr A.	15 0
Smith, Mr Jas.	15 0
Under 10s.	10 0

By Miss B. Ashworth.	
Hargreaves, Mrs W. C.	10 0
Lawson, Mr John E.	1 0 0
Under 10s.	5 0
By Mrs H. Sutcliffe.	
Walton, Mr R.	1 0 0
Under 10s.	1 3 0
Boxes by	
Biggins, Miss R.	4 0
Evans, Miss	6 6
	<hr/>
	61 12 8
Less <i>Heralds</i> &c.	4 7 10
	<hr/>
	57 4 10
BRIERCLIFFE. HILL LANE.	
Rev A. Gray.	
W & O	14 11
G.W.	5 8 5
Y.W.B.C.	14 3
Y.M.B.C.	7 1
Contributions ...	11 15 8
	<hr/>
	19 0 4
COLNE.	
Rev C. Davis.	
N.P.	17 0
G.W.	7 0
Contributions ...	15 11 4
	<hr/>
	16 16 4
HURSTWOOD.	
Contributions ...	14 6
W & O (2 years) ..	10 0
	<hr/>
	1 4 6
NELSON. BRADSHAW STREET.	
Contributions ...	6 10 0
CARR ROAD.	
Rev H. Rolfe.	
W & O	2 2 11
G.W.	4 1 8
N.P.	7 3
Contributions ...	14 14 0
	<hr/>
	21 5 5
ELIZABETH STREET.	
G.W.	3 6
N.P.	1 7 3
	<hr/>
	1 10 9
WOODLANDS ROAD.	
Rev E. Barson.	
Contributions ...	4 19 1

PADIHAM.

BURNLEY ROAD.

Rev J. S. Langley.

Collected by Miss
M. Whittaker 3 5 0

ZION.

Contributions ... 3 7 2
G W 1 1 0
N P 17 0

5 5 2

Total Burnley
Auxiliary ... 290 18 5

**BURY AND
ROSENDALE
DISTRICT
AUXILIARY.**

Treasurer,

Mr T. Ramsbottom, 30,
Spring Street, Rams-
bottom.

BACUP.

ACRE MILL.

Rev S. J. Wilson.

Contributions ... 1 7 0
G W 1 7 7

2 14 7

DOALS.

Contributions ... 6 10 0

EBENEZER.

Rev F. Overend.

Contributions ... 30 8 2

For N P, by

Boocock, M. 6 0
Bradley, A. 3 2
Buckley, H. 8 2
Buckley, J. 7 4
Fothergill, E. &
T. 6 0
Greenwood, W. 7 0
Heyworth, D. 5 0
Howorth 5 0
Maden, S. A. 6 0
Mercer, L. 7 0
Mitchell, P. 1 1 1
Nutter, A. 6 1
Whitwell, E. 2 6

42 14 0

IRWELL TERRACE.

Rev H. Harrison.

W & O 1 0 0
G W 10 6
Sunday-school ... 12 5
Contributions ... 3 2 0

5 4 11

MOUNT OLIVET.

SOUTH STREET.

Collection 14 0

ZION.

Rev D. N. Kentfield.

Collections 8 19 5
G W 3 10 9
W & O (Vote) ... 1 11 6
Sunday-school ... 1 1 10
Heralds 3 6
Y.P.S.C.E. a.s.
Endeavour ... 1 1 9

Subscriptions:

By Miss Stocks.

Baron, Mr G. ... 1 0 0
Kentfield, Rev
D. N. 10 6
Stocks, Mr O. ... 12 0
Stocks, Mr J. A. ... 10 0
Under 10s. 1 2 0

By Mrs J. H. Sharp.

Aked, Mrs A. W. ... 10 0
Greenwood, Mr
Alf., J.P. ... 18 0
Under 10s. 1 0 0

By Miss C. Cooper.

Baron, Mrs 1 0 0
Under 10s. 19 7

Box by

Primary Dept. ... 5 0

For N P, by

Amye, S. E. 10 0
Dearden, G. 2 6
Hunt, I. 2 2
Stocks, L. A. 12 0
Tattersall, E. 2 0
Tattersall, S. E. ... 3 0
Taylor, C. 2 4
Under 2s. 4 7

26 14 8

BUBY.

CHESHAM.

Rev. F. J. Greening,

G W 1 0 0
Contributions ... 5 7 7

6 7 7

ROCHDALE ROAD.

Rev J. Richards.

Contributions ... 8 9 8

TENTERDEN STREET.

W & O 15 0
Contributions ... 4 1 5

4 16 5

CLOUGHFOLD.

Rev J. B. Turner.

Contributions ... 8 5 10
W & O 1 13 1
G W 10 0 0
N P 1 8 3
Sunday - school 16 7 4

37 14 6

CLOWBRIDGE.

Contributions ... 2 0 0
G W 13 3
W & O 14 3

3 7 6

EDGESIDE.

Rev J. E. Bottoms.

W & O 8 9
Contributions ... 4 18 2

5 6 11

GOODSHAW.

W & O 1 10 9
Contributions ... 16 19 6

18 10 3

HASLINGDEN.

EBENEZER.

Rev G. Hirst.

Contributions ... 30 5 0
G W 2 7 0
Hirst, Rev. Geo. ... 1 12 0

34 4 0

TRINITY.

Rev T. M. Johnson.

Contributions ... 23 14 3
Sunday-school ... 11 7 10
N P 3 17 0

38 19 1

LUMB.

Contributions ... 11 0 6

MILLGATE.

Rev J. W. Titherington.

Collection 5 11 5
Boxes 6 8 7
W & O 10 0
G W 19 0
N P 2 0 0

15 9 0

RAMSBOTTOM.

Collections 8 18 9
W & O 2 8 3
Sunday-school ... 9 5
G W 5 10 0
Bank Lane
School 1 0 0

Subscriptions:

A Friend 15 0
Hitchon, Mr and
Mrs 1 0 0
Kershaw, Rev W.T. ... 15 0
Maden, Mr and
Mrs J. H. 25 0 0
Maden, Mrs J. 1 0 0
Shore, Mr and
Mrs R. 2 2 0
Skelton, Mr R. P. ... 1 0 0
Welton, Mrs C.W. ... 10 0

Boxes by

Bell, Miss A. ... 2 6
Blakeborough,
Miss B. 4 8
Booth, Miss J. ... 4 9
Butterworth,
Miss A. 2 6
Clark, Miss H. ... 4 11
"Daisy" 1 3 0
Dewhurst, Miss
M. H. 5 0
Farrow, Miss F. ... 6 2
Forshaw, James
Misses M. and J.
E. and Ibbot-
son Miss J. ... 10 0
Hanson, Mrs 2 6
Hitchon, Mr H. ... 13 0
Hitchon, Mrs L. ... 6 0
Hitchon, Mr E. ... 12 0
Kay, Miss E. H. ... 4 10
Kay, Mrs 6 6
Kershaw, K. C. ... 6 6
Schofield, Mrs T. ... 3 0
Stansfield, Mr R. ... 8 4
Wallwork, Mr &
Mrs J. 5 0
Wilson, Mrs, and
family 5 0
Young Women's
Bible-class ... 1 5 0
Under 2s. 1 5

59 1 2

RAWTENSTALL.

W & O 15 8
G W 3 12 8
Contributions &
Sunday-school ... 8 14 6
N P 2 14 4

15 17 2

WATERBARN.

Collections 14 3 0
W & O 2 0 0
G W 3 12 10
Boxes 7 6 2
Dakin, Rev A.,
B.D. 1 0 0
Contributions &
Sunday-school ... 9 5 9

37 7 9

WATERFOOT.

Rev J. O Hagger B.D.
District Meeting ... 1 3 9
Collection 4 11 2

G W	16	4	
Boxes	5	12	3
Collection	2	3	8
N P	9	7	
	14	16	9

Total for Bury & Rossendale District Auxiliary 396	0	5	
Less Medical...	65	0	0
	331	0	5

CHURCH.

Rev T. B. Hainsworth.

W & O	1	18	5
Collection	4	1	5
G W	2	10	0
Profit on Magazines	2	7	
Subscriptions and boxes	39	3	10
Sunday-school...	7	9	
Y.P.S.C.E.	2	7	0
Do., <i>Yakusu Training College</i>	5	0	0
Do., s.s. <i>Endeavour</i>	1	0	0
Donation:			
A Friend <i>Deficit</i>	10	0	

Subscriptions:

Crippindale, Mr and Mrs R.....	12	0	
Chippindale, Mrs J.	15	0	
Hainsworth, Rev and Mrs T. B.	2	0	
Hawson, Mr & Mrs Jackson, Mr F. W.	5	0	
Killeya, Mr J.	1	0	
Marston, Mrs C. B. (Ludlow) ..	1	0	
Pickup, Misses ..	10	0	
Sager, Mr J.	10	0	
Smith, Mr B. F.	1	0	
Whittaker, Mr J.	12	0	
	69	10	0

CLAYTON-LE-MOOBS.

Rev I. Jones.

Collections and boxes	7	7	6
W & O	2	0	0
Subscription:			
Beat, Mr F. J. and Miss	1	1	0
	10	8	6

CONISTON.

Rev G. Charlesworth.

Collection	1	6	0
Sunday-school...	16	0	
Do., N P	18	6	
	3	0	6

DALTON-IN-FURNESS.

Rev J. G. Anderson.

Contributions	10	0	
Sun.-sch., N P... ..	1	6	6
	1	16	6

DARWEN.

Rev J. W. Walker.

Collections	2	15	6
W & O	1	0	0
G W	1	15	3
Missionary Literature	1	19	0
Profits from Pedlar's Fair	3	0	0
Sunday-school...	4	14	1

Subscriptions:

Knight, Mr J.	1	0	0
Jepson, Miss	1	1	0
Strange, Mr	10	0	0
Taylor, Mr	1	1	0
Two Friends	1	0	0
Walker, Rev J. W.	10	0	0
Under 10s.	4	12	0
	24	17	10
Less expenses	1	18	0
	22	19	10

(£10 of the above sum for *Native Evangelist Chosen, and \$5 for boy at Wathen.*)

GARSTON.

Rev A. F. Elliott.

Sunday-school...	1	10	0
------------------	---	----	---

GOLBORNE.

Collections	1	0	0
W & O	10	6	
G W	19	1	
	2	9	7

GREAT HARWOOD.

Rev E. G. Cole.

Collection	1	1	0
W & O	10	2	
G W	1	12	7
Boxes	17	0	
Contributions	2	9	8
	6	10	5

INSKIP.

Rev A. J. Long.

Collection	2	2	9
G W	1	8	0
W & O (1913)	10	7	
W & O (1914)	10	8	
Boxes	8	4	0
G. Eccleston	13	2	
	13	9	2

LANCASTER.

Collections	3	6	4
W & O	2	10	0
G W	7	6	
Sunday-school...	3	12	9
Do., for Congo boy	5	0	0
N P	14	0	
Heralds	13	0	

Subscriptions:

By Mrs Loxam.

Brown, Mr and Mrs	10	0	
Lord, Mrs	10	0	
Neilson, Mrs	10	0	
Under 10s.	1	5	6
	21	19	5

Boxes by

Alston, Miss	4	0	
Brown, Mrs	15	0	
Gardner, Mrs	9	0	
Hamer, Mrs	14	1	
Loxam, Mrs	15	0	
Marsden, Mrs	3	0	
	21	19	5

Less *Heralds* and expenses

	1	1	0
	20	18	5

LEIGH.

Rev R. D. Darby.

Contributions ..	11	15	5
Do., <i>Botoboa Station</i>	6	0	0
W & O	1	12	4
G W	2	0	0
	21	7	9

LIVERPOOL AND DISTRICT AUXILIARY.

Treasurer:

Mr J. K. Slater, 11, Brunswick St, Liverpool.			
Reyner Trust Fund, per Trustees 100	0	0	
Do., Calabar College	25	0	0
	125	0	0

United Welsh Baptist Meeting	1	2	1
------------------------------	---	---	---

Annual Meetings.

Collections (less expenses)	18	1	2
-----------------------------------	----	---	---

LIVERPOOL AND DISTRICT. Young People's Missionary Society.

A Sunday-school Teacher, Mr Hasler, India	13	0	
-------------------------------------------	----	---	--

J. W. S., do.	10	0	
Aughton Ormskirk Sun.-sch., Mr Hasler, India	7	12	7
Bank Hall Mission Sun.-sch., Mr Hasler, India	7	18	8
G W	1	0	
C.E., Mr Hasler, India	1	0	10
Birkenhead, Grange-road C.E., Mr Hasler, India	17	10	
Do., Miss Patterson, Congo	2	7	1
Do., Sun.-sch., Miss Patterson, Do., Laird-st. Sunday-sch.	4	12	4
Clifton-rd. sun-school, Mr Hasler, India	5	0	0
Byrom Hall S.S., Do., C.E., Mr Hasler, India	2	1	3
Carlisle, C.E., for Mr Hasler, India	10	7	10
S. S. h., Mr Hasler, India	1	4	4
Do., S.S., <i>Cinghalese girl</i> ..	5	0	0
Cottingham St. Sun.-sch., Mr Hasler, India	11	11	9
Egremont Sunday-sch., Mr Hasler, India	6	15	3
Do., Congo boy	5	0	0
Kirkdale Ch., S.-sch., Mr Hasler, India	2	3	4
Do., C.E., do.	2	10	0
Myrtle-street Y.P., Mr Hasler, India	17	2	
Do., G W	2	6	
Princes Gate S.S., Rev Kenrad Smith	35	9	6
Richmond S.-sch., Mr Hasler	20	0	0
Do., Congo boy and girl ..	20	0	0
Do., C.E. Support of Mr Hasler	4	6	0
Toxteth Tab. C.E., Mr Hasler, India	4	13	0
Wavertree, Dove-dale-road S.S.	5	0	0
	171	7	2
Less expenses	4	0	0
	167	7	2

AIGBURTH.

Collection	1	14	3
W & O	6	1	
Sunday-school...	4	19	6

Boxes by

Angel, Mr.....	10	0
Edwards, Mr.....	3	0
	7	12 10

AINTREE.
Sunday-sch., for
Mani, Cuttack 1 5 0

BOOTLE.
BALLIOL ROAD.
WELSH
Rev P. Williams.
Contributions ... 3 19 7
N.P. 13 8
4 13 3

BANKHALL MISSION.
LITHERLAND ROAD MISSION.
Collections..... 6 7 6
G W..... 6 1 0
Y.M. class 8 0
Sunday-school ... 1 10 6
Y.M.B.C., *Native*
Helper, Tai
Yuen Fa. 8 0 0
Contributions ... 13 15 1
36 2 1

MOUNT OLIVET MISSION
STANLEY ROAD
Rev R. D. Lloyd.
Collections..... 2 0 6
W & O..... 10 0
Boxes 1 1 2
G W 1 0 0
N.P. 1 0 6
5 12 0

LIVERPOOL.
BOUSFIELD STREET—WELSH.
Rev M. Griffiths.
Collections..... 1 5 9
W & O 7 3
Subscriptions :
Lewis, Mr G. P. 2 0 0
Under 10s..... 2 1 6
5 14 6
Less Home Mission 1 0 0
4 14 6

BYROM HALL.
Rev T. Iles.
Collection 3 5 5
G W 1 12 0
Zenani 18 0

Collected by Miss Stark.
Flegg, Mrs. 1 1 0
Isles, Rev T. 1 11 0
Jones, Miss E. 5 15 0
Roberts, Mrs. 2 0 0
Semner, Mrs. 14 0
Smith, Miss 1 0 0
Under 10s..... 11 7
18 8 0

COTTENHAM STREET.
EDGE LANE—WELSH.
Rev H. R. Roberts.
Contributions ... 6 2 3

EVERTON VILLAGE—WELSH.
Rev D. Powell.
Collection 3 17 0
Prayer-meeting 11 9
W & O 13 3
G W 3 6
Sunday-school 2 7 0
Boxes and Cards 7 15 0

Subscriptions:
Edwards, Mrs.... 1 0 0
A Friend 1 5 0
Hughes, Mr John 12 6
In affectionate remembrance of the late Mr John Parry .. 15 0 0
Jones, Mr R. W. 10 6
Owens, Mr Owen 4 0 0
Owens, Mrs Owen 4 0 0
Owens, Mr J. A. 1 0 0
Parry, Mr Wm. 1 0 0
Powell, Rev D. 1 0 0
Do., for *Brittany* 1 0 0
Roberts, Mr D. E. 1 0 0
Roberts, Mrs D. E. 1 0 0
47 15 6
Less Home Miss. 2 0 0
45 15 6

FABIUS.
Rev C. R. Green.
W & O..... 7 6
G W 5 0
Sunday-school ... 5 0 0
5 12 0

KENSINGTON.
Rev H. Dunnico.
Old Swan Col-lection 10 0

KIRKDALE TABERNACLE.
Rev C. W. Adams.
Contributions ... 5 6 5
G W 5 0
5 11 5

MYRTLE STREET.
Collection 13 6 6
W & O 8 14 3
Solway-street 12 1
Do., Sunday-school 3 18 2
Mill-street 15 0
Sunday-school 12 17 4
Monthly contrbs. 42 3 7
Boxes 9 15 9
Sunday-school 4 4 8
Do., Rev F. *Hastor, India* 10 0 0
Do., for N.P. 3 12 0

Subscription:
Thomas, Rev J., M.A. 2 2 0

BRVNN.
Sunday school N.P. 2 5 0

WIDNES.
Rev A. Harvey.
W & O 10 0
G W 17 6
Contributions ... 3 16 6
19 10 4

ORRELL PARK.
Rev J. N. Carr.
Collection 15 0

PEMBROKE.
Rev D. B. Frassr.
W & O 11 6

PRINCES GATE.
Rev L. H. Marshall, B.A., B.D.
Collections 12 0 10
W & O 3 13 0
G W 3 7 11

Subscriptions:
Banks, Mr & Mrs Black, Mr A., for *Rev J. D. Raw, India* 25 0 6
Brockbank, Mr Cheers, Miss G. 1 10 0
Cheers, Miss J. 10 0
Cook, Mr and Mrs C. W. 1 0 0
Cooper, Miss 1 0 0
Dann, Rev & Mrs T. R. 1 1 0
Davis, Mrs 10 0
Drysdale, Mrs 10 0
Godfrey, Miss M. E. 1 1 0
Harrison, Mr E. 1 1 0
Harrison, Mr & Mrs W. J. 2 0 0
Jones, Mr A. R. 1 0 0
Maguire, Mrs E. 10 6
Maguire, Mr J. 2 2 0

Marshall, Rev L. H. 1 1 0
Rutherford, Mr and Mrs C. H. 7 10 0
Rutherford, Misses (Proceeds of Concert) 13 6
"Student" 5 0 0
Taylor, Mrs 1 1 0
Vickess, Miss R. 10 6
Vickess, Miss S. 10 6
White, Mr E. 10 0
Wood, Mr J. W. 10 0
Under 10s..... 6 9 7

Boxes by
Abril, E. 2 6
Alsop, Mr 5 6
Banks, Misses ... 5 0
Barnes, H. 8 9
Black, Mr & Mrs A. 6 8
Brockbank, Miss Cave, Miss 15 3
Collins, Mr J. 8 10
Cooper, Miss..... 3 6
Cook, E. 3 10
Crichton, Mr and Mrs 4 4
Davis, Mr D. 4 6
Drysdale, Mr & Mrs, and Miss Haroy 9 6
Edwards, Mr & Mrs 12 0
Ellis, Mr R. 13 9
Fargher, Mr and Mrs 3 10
Greer, Mr & Mrs Gould - Jones, Miss 5 0
Hall, Mr M. 6 4
Hannah, Mrs. 19 0
Hardcastle, Mr and Mrs 4 0
Harriso, Miss E. 7 8
Harradine, Mr and Mrs 6 10
Haston, Miss 1 14 9
Hawkes, Mr and Mrs 12 4
Hayward, Mr & Mrs 2 8
Huxley, Mr and Mrs 2 8
Jones, Mr & Mrs A. E. 2 9
Jones, Master 4 10
Kenworthy, Mr and Mrs 8 7
Lewis, Master T. 2 5
Litchfield, Mr and Mrs 5 0
Maguire, Mr J. W. and Mrs E. 1 17 7
Marshall, Rev L. H. 2 6
Marshall, Misses Maxwell, Mrs ... 3 6
McAusland, Mrs Prince, Mrs 11 1
Roberts, Mrs 3 6
Roberts, Mr E. 4 5
Spencer, Miss ... 2 0
Stockwell, Miss Tatton, Miss..... 11 6
Vickess, Misses Walls, Mr & Mrs 8 10
5 0
15 10
2 7

White, Mr & Mrs J.	5 0
Under 2s.	3 11
	<hr/>
	109 16 1

RICHMOND.

Rev W. D. Ross, B.Sc.

Collections.....	13 0 8
W & O.....	4 1 6
G W.....	4 5 9
N P.....	1 6 3
Monthly subs. ...	8 19 0

Exors. of the late Mr Edward Moussey.....	12 0 0
Leadnall St.....	8 8

Subscriptions:

A Friend.....	10 0 0
Anonymous.....	5 0 0
Evans, Mr.....	10 0 0
Carmichael, Mr	1 0 0
Clarke, Mr.....	10 0
Cook, Mr.....	10 0
Crawford, Mr and Mrs.....	15 0
Hamilton, Mr ...	2 0 0
Hampson, Misses	1 1 0
Jones, Mr R.....	2 0 0
Jones, Mrs R.....	2 0 0
Farry, Mr J.....	10 0
Farry, Mr O.....	1 1 0
Farry, Mr & Mrs T., for Congo	3 0 0
Farry, Mr W. ...	10 0
Farry, Mrs W.....	1 0 0
Rawlinson, Miss A.....	10 0
Rawlinson, Miss E.	10 0
Ross, Rev W. D.	3 3 0
Tasell, Misses...	1 10 0
Watts, Rev H. ...	3 3 0
Under 10s.....	1 18 0

Boxes by

Farquharson, Mrs P. A. ...	8 8
Kitson, Mrs ...	1 4 0
Parry, Mrs T. ...	9 0
	<hr/>
	88 4 0

TOXTETH

TABERNACLE.

Collections.....	35 18 4
W & O.....	4 0 0
Debt.....	5 0 0
Contributions...	15 12 2
Sunday-schools and Children's Services.....	48 15 4
Family boxes ...	49 13 1
Do., Medical...	5 1
Birthday Gifts...	2 5 0
	<hr/>
	161 9 0

Less expenses, £2 17s. 9d. and Medical, £32 10s. 1d.	35 7 10
	<hr/>
	126 1 2

Of this sum the following amounts are for Special Objects:—

Medical.....	2 10 1
Do., Medical work at Delhi, India	10 0 0
For Medical work, Wathen	10 0 0
For col at Patwal	10 0 0

TUE BROOK.

Mr. N. A. Brown.

(Honorary Pastor).

G W.....	1 18 2
Toompson, Misses	4 0 0
Contributions ...	1 0 0
	<hr/>
	6 18 2

WALTON.

CARISBROOKE.

Collection.....	1 16 0
W & O.....	1 0 0
N P.....	1 2 3
Donation.....	2 6
	<hr/>
	4 1 3

WATERLOO.

Rev J. H. Atkinson.

Collections.....	5 12 9
G W.....	3 11 1
W & O.....	1 1 0
Sunday-school...	9 0 11
N P.....	2 3

Donation:

Radcliffe, Mr R.	15 0 0
Heber.....	15 0 0
By Miss Atkinson.	
Cripps, Miss A. ...	1 0 0
Cripps, Miss B. ...	1 0 0
Cripps, Miss J. ...	1 0 0

Subscriptions:

By Miss Ashcroft.	
A Deacon.....	1 0 0
Another Deacon	1 0 0
Atkinson, Rev J. H. and Mrs.....	4 4 0
Donaldson, Miss	10 0
Harper, Miss ...	10 6
Lyon, Mr P. S. ...	1 5 0
Randles, Mr.....	2 0 0
Under 10s.....	11 9
Deficit:	
Atkinson, Rev J. H.	2 2 0
Box by	
Jones, Mrs R. ...	9 0
	<hr/>
	51 0 3

WAVERTREE.

Rev J. F. Shearer.

W & O.....	1 10 0
Sunday-school...	15 8 10
Contribution ...	2 6
G W.....	1 6 0

Subscriptions:

By Mrs Hatton.

Aveline, Mr and Mrs F.....	1 5 0
Under 10s.....	3 9 0

By Mrs Maxwell.

Lawton, Mr & Mrs	1 0 0
McGhie, Mr and Mrs.....	10 6
Under 10s.....	2 2 6

By Mrs Robinson.

Armstrong, Mr	10
Williams, Miss...	1 0 0
Under 10s.....	1 6 6

By Miss A. Watts.

Jeffreys, Misses	10 0
Rogers, Mr and Mrs.....	10 0
Shearer, Rev J. F.	10 0
Watts, Mr W. H.	5 0 0
Watts, Mr H. ...	1 1 0
Watts, Miss L. ...	10 0
Wylie, Mr J. A. ...	10 6
Under 10s.....	2 6 6
	<hr/>
	40 8 10

WINDSOR STREET—

WELSH.

Collections.....	12 6
Prayer-meetings	15 0
Sunday-school ...	1 8 9
N P.....	1 5 1

Subscriptions and Boxes:

Hughes, Mr John	1 10 0
Jones, Mr R.....	1 10 0
Jones, Mr P. O.	1 0 0
Jones, Misses L. G.	0 11 0
Owens, Mr Owen	2 0 0
Parry, Mrs.....	1 5 0
Under 10s.....	2 5 3
	<hr/>
	14 2 7

BIRKENHEAD.

CLIFTON ROAD.

Rev. F. Russell.

Collections.....	1 7 0
W & O.....	0 9 0
G W.....	1 10 3
N.P.....	1 0 0
	<hr/>
	4 6 3

GRANGE ROAD.

Rev O. M. Owen.

W & O.....	2 4 0
G W.....	3 13 3
Contributions	8 3 6
Sun.-sch. Chinese boy Ting Fu, Hsian ru	3 13 7
Do., Congo girl, Wathen	3 13 7

Subscriptions:

Stansfield, Dr ...	3 3 0
Do., for Congo	2 2 0
	<hr/>
	26 12 11

LAIRD STREET.

Rev A. B. Morgan, A.T.S.

Collection.....	2 0 0
W & O.....	16 6
G W.....	1 0
	<hr/>
	2 17 6

WOODLANDS WELSH.

Rev J. Davies.

Collection.....	1 16 1
N P.....	7 10 11
Prayer-meetings	17 2
Sunday-school...	6 7 9
Boxes.....	8 7

Subscriptions:

Davies, Rev J., and family ...	1 16 0
Gwillynydd (In memory of) ...	10 0
Jones, Mr J. S. ...	10 0
Jones, Mr W. G. (In memory of), for Italy	10 6
Williams, Mr T. H.	2 0 0
Williams, Mrs ...	2 0 0
Under 10s.....	2 5 0

Special Contributions for Guilly Station, Brittany.

Jones, Mr W. G. (In memory of)	1 2 6
Jones, Miss M. J. (In memory of)	1 2 6
Morris, Mr J., C.C.	10 0
Under 10s.....	2 4 6
	<hr/>
	31 11 6
Less Home Miss.	3 0 0
	<hr/>
	28 11 6

EGREMONT.

LISCARD ROAD.

Rev. D. Russell Smith.

Collections.....	4 16 10
G W.....	2 5 0
W & O.....	1 4 9
Ladies' Work Society.....	1 1 0

Subscriptions:

Davies, Mr D. ...	12 0
Evans, Mr A. ...	4 0 0
Holdsworth, Mr. W.....	10 0
Jones, Mr D. O.	10 0
Malcolm, Miss	1 0 0
Minto, Mrs.....	12 0
Pritchard, Mr. ...	12 0
Settle, Mr.....	12 0
Shaw, Mr H. J.	1 0 0

Skinner, Miss E.	12	0	
Toone, Mrs	12	0	
Weir, Mr	12	0	
Winchester, Mrs, and family (Sunday Pennies)	2	5	0
Under 10s	2	10	9
	25	7	4

NEW BRIGHTON.

Rev J. W. Skinner.

Sunday-school	14	11	2
G W	6	6	
W & O	15	3	
Contributions	10	14	9
	26	7	8

ST. HELEN'S, BOUNDARY ROAD.

Rev N. MacLeod.

W & O	10	0	
Y.M.B.C.	3	8	
Sunday-school	1	0	0

Gift Week:

Holme, Mrs E.	3	15	6
	5	9	2

HALL STREET.

Rev W. Holroyd.

G W	0	1	0
Boxes	1	13	2
N P	2	14	1
	4	8	3

TOTAL, LIVERPOOL AUXILIARY 1,138 19 6

MANCHESTER AND DISTRICT AUXILIARY.

Treasurer:

Mr J. Moozie, B.A.

Williams, Deacons Bank, Ltd., Moseley Street, Manchester.

Autumnal Meetings	88	4	1
District Meetings (Moety)	5	7	6
Do., Children's Demonstration	8	19	10
	102	11	5

MANCHESTER, BRIGHTON GROVE.

Rev J. T. Marshall, M.A., D.D.

Collection	1	12	6
W & O	2	10	9
G W	1	3	0
Sunday-school	5	0	0
Congo boy Kufala	5	0	0
N P	10	0	

Subscriptions:

Eggleston, Miss	2	0	0
Ellis, Prof	15	0	
Marshall, Dr	3	0	0
	16	11	3

BROUGHTON.

Rev T. E. Whitmore.

G W	11	6	
N P	14	19	
	1	6	4

MACLAREN MEMORIAL CHURCH.

Contributions	9	19	8
Donation	10	0	
Congo boy	5	0	0
Boxes	2	12	9
	18	2	5

CHORLTON - CUM - HARDY.

Collection	2	5	0
Sunday-school	13	4	0
N P	1	12	4

Subscription:

Shelton, Mrs	12	0	
Whitehead, M. J.	1	1	0
Under 10s	5	0	
	18	19	4

COUPLAND STREET.

Rev G. W. Warwick.

Collections	1	8	10
W & O	0	14	0
G W	0	4	2
Sunday-school	7	19	1
Contributions	10	0	9
	20	6	10

(£20 of above sum for Chittagong Training College.)

ECOLLES.

Rev J. Heap.

WEST GORTON, BIRCH STREET.

W & O	1	0	0
G W	1	3	8
	2	3	8

GORTON, CLOWES STREET.

Sunday-school	2	2	0
---------------	---	---	---

GORTON, WELLINGTON STREET.

Rev T. Armstrong.

Contributions	2	9	8
Sunday-school	8	14	5
W & O	8	0	
G W	1	2	3
N P	1	5	9
	14	3	1

GROSVENOR STREET.

Rev A. E. Robinson.

W & O	1	8	4
Sunday-school	21	5	2
Do., Congo girl	5	0	0
Contributions	10	19	8
	38	13	2

HULME.

YORK STREET.

Rev J. A. Jamieson.

UPPER MEDLOCK STREET.

WELSH.

Rev J. H. Hughes.

Prayer-meetings	1	0	4
Sun.-sch., N P	1	0	0

Subscriptions:

Roberts, Mr J.	1	1	0
Under 10s	2	2	0
Box	1	0	7
	6	3	11

STOCKPORT ROAD.

WELSH CH.

Contributions	1	7	6
G W	11	0	
	1	18	6

LEVENSHULME.

Emmanuel Mission, Contributions	14	0	
Sunday-school	10	0	
	1	4	0

LONGSIGHT.

SLADE LANE.

Rev B. Evans, B.A.

W & O	11	3	
Sunday-school	5	6	3
Contributions	8	18	11
	14	16	5

MOSS SIDE.

Collections	5	9	6
W & O	3	15	6

G W	7	3	0
Debt	1	10	0
N P	13	4	
Contributions	12	3	
Juvenile Missionary Society	50	4	0
Hall-st. Mission	6	2	3

Subscriptions:

By Mrs Rosshardt.

Ashton, Miss	1	0	0
Bellis, Mr	1	0	0
Clonsman, Miss	2	2	0
Kightley, Miss	3	0	0
Under 10s	3	8	3

By Miss B. Burrill.

Carr, Mr M.	1	4	0
Under 10s	1	10	6

By Miss E. Farnell.

Brand, Mr & Mrs	1	6	0
Under 10s	1	1	6

By Miss K. Hayward.

Anon., Congo	4	0	0
Bax, Miss	1	0	0
Dabbs, Miss	10	0	
Evans, Miss	1	0	0
Mather, Mrs	10	0	
Roberts, Miss	10	0	
Worrall, Miss	10	0	
Under 10s	1	14	9

By Miss Kightley.

Friends, Debt	10	0	
Newby, Miss	10	0	
Rothwell, Mrs	1	0	0
Spiers, Miss	1	0	0
Tredwell, Mr & Mrs E.	1	0	0
Under 10s	1	1	6

By Miss E. Sargent.

E. W.	1	0	0
Newman, Mr	10	6	
Sargent, Mr & Mrs	1	10	0
Sargent, Miss E.	10	0	
Sargent, Misses K & L.	10	0	
Smith, Miss	1	1	0
Streuli, Rev A.	3	15	0
Webster, Mrs	10	0	
Yonns, Mr	1	10	0
Under 10s	1	7	4

By Mrs Watts.

Ashworth, Mr & Mrs	12	0	
Brown, Mrs R.	12	0	
Duckworth, Mr & Mrs	12	0	
Gibbs, Mr & Mrs	1	0	0
Morris, Mrs	1	1	0
Wroe, Mr, Mrs & Miss	1	0	0
Under 10s	2	10	0

Collected by

Clough, Miss T.	1	16	0
Rawlinson, Miss B.	1	5	

Woodcock, Miss			
R.....	1 14	4	
Home Boxes	3 4	4	3
	133	1	0
Less Zenana,			
Other Societies			
and Expenses	6 10	3	
	126	10	9

OPENSHAW, HIGHER.

Rev L. M. Thomas.			
Sunday-school...	4	9	5
Contributions ..	5	6	4
	9	15	9

OXFORD ROAD.

Rev J. E. Roberts,			
M.A., B.D.			
Collections	23	14	6
W & O	8	5	2
G W	13	4	3
Sunday - school,			
support of Mr			
Payne	13	10	7
Do., G W	8	6	
Willmott - street			
Mission Sun-			
day-school	11	5	6
Do., Congo boy ..	5	0	0
Do., G W	2	14	0
Ropeholders	1	2	9
Young People's			
Mission, Union			
Hall	2	2	0
Rusholme C.E. ...	7	6	

Donations:

The Subscriptions included in this list are (a) two-thirds of the Total Contributions for Home and Foreign Missions, except where the contributors have otherwise directed. (b) Special Contributions towards support of Rev H. Payne.

Subscriptions:

Allison, Miss ..	1	0	0
Anonymous	4	0	0
Armitage, Mrs S.	5	0	0
Chapman, Mr.			
W. J.	10	6	
Clough, Mr and			
Mrs	1	0	0
Crewe Miss M.E.	16	0	
Crompton, Mrs T.	12	0	
Easson, Mrs	1	4	0
Ellis, Mr T. J. ...	10	0	
Evans, Mrs H. K.	18	0	
F. J. S.	5	0	0
Gamble, Mr B. ...	13	4	
Gaunt, Mr H. ...	14	0	
Gaunt, Mr W. ...	1	0	0
Gill, Misses	15	0	
Glendinning, Mr	1	4	0
Goodwin, Mr &			
Mrs F. W.	2	2	0
Götz, Mrs	1	0	0
Graham, Miss M.C.	1	0	0

Hanesworth,			
Miss	10	0	
Heap, Mrs	12	0	
Hesketh, Mr E.	13	4	
Hill, Mrs	13	4	
Hinson, Mr J. ...	2	0	0
Hughes, Miss ...	10	0	0
"In Memoriam"	1	0	0
Ireland, Miss ...	12	0	0
Jewsbury, Miss	1	0	0
Kelley, Mrs J. M.	16	0	
Kerr, Mr	12	0	
Knott, Mr and			
Mrs H.	5	0	0
Livesey, Miss ...	1	4	0
Macalpine, Miss	11	0	0
Macalpine, Mr			
E. I.	18	0	0
Macniven, Mr ...	1	6	6
Massey, Mr I. F.	14	0	
Monie, Mr and			
Mrs	7	10	0
Payne, Rev T.	10	0	
Peacock, Mr J.W.	12	0	
Radcliffe, Mr ...	13	0	
Roberts, Miss A.	10	0	
Roberts, Rev J.E.			
and Mrs	12	0	0
Roddis, Mrs	12	0	
Roseman, Mr W.	11	0	
Schill, Mr P. H.	3	14	0
Schill, Mrs P. H.	1	17	0
Scott, Mrs J.	10	0	
Sellers, Miss ...	12	0	
Senior, Mrs	12	0	
Shirwell, Miss..	16	6	
Smart, Mr & Mrs	6	0	0
Smart, Mr D. L.	3	0	0
Smith, Mrs F. H.	10	0	
Southern, Mrs ...	1	8	0
Stewart, Miss K.	15	0	0
Sunderland,			
Mrs T.	11	0	
Tridgian, Mrs ...	1	0	6
Turner, Mrs	16	0	
Weizenthaler, Mr			
and Mrs M. ...	14	0	
Wilson, Mr &			
Mrs	1	0	0
Sums under 10s.	24	13	10
	253	1	1

PENDLETON.

Contributions ...	3	8	7
W & O	8	2	
G W	5	0	
	4	1	9

QUEEN'S PARK.

Rev W. Owen.			
Collection	6	11	0
W & O	1	12	0
G W	1	5	0
Sunday-school ...	9	5	9
Box	6	6	
Subscriptions:			
Gibson, Mr. F. ...	2	10	0
Hill, Mr V.	5	0	0
Owen, Rev W. ...	2	10	0
	29	0	3

STRETFORD.

EDGE LANE.

UNION CHURCH.

Rev A. H. Hawkins.			
W & O	1	19	0
G W	3	5	0
Sunday-school ...	3	6	3
Do., Congo boy	5	0	0
N P	1	3	9
Contributions ...	11	17	8
	26	2	8

WINTON.

WELSH.

G W	1	10	0
Sunday-school ...	2	0	0
N P	17	0	
Contributions ...	2	3	
	4	9	3

WITHINGTON.

Rev W. H. Davies.			
G W	1	3	0
W & O	9	0	
Sunday-school ...	6	8	0
Do., G W	17	0	
Contributions ...	10	0	

Subscriptions:

Wallace, Miss J.	2	0	0
	11	7	0

ALTRINCHAM.

Rev F. C. Lloyd.

W & O	17	6	
G W	17	1	
Y.P.S.C.E.	18	9	
Sunday-school ...	13	0	8
Subscriptions ...	10	9	6
	26	3	6

DIDSBURY.

W & O	1	0	0
-------------	---	---	---

SALE.

Rev G. G. Toone, M.A.			
Collections	1	17	9
Suonly	1	10	0
Fittings for Rev.			
O. J. Millman's			
Training School,			
Udayawaya,			
Garjam, India	7	10	0
G W Sale of			
Work	20	5	7
Do., Envelopes	2	5	6
Sunday-school ...	7	7	
N P	2	10	0
W & O	2	0	0
Sunday-school ...	9	5	0
Prayer-meetings	19	6	
Subscriptions:			
Battersly, Mrs ...	10	0	0
Brock, Mr	1	0	0

Collier, Mr	3	0	0
Hawes, Mr	3	0	0
Hawes, Mr E ...	1	0	0
Inglish, Mr ...	1	0	0
Johnston, Mr ...	3	0	0
Johnston, Miss ..	10	0	
Johnston, Miss J.	10	0	
Mabbott, Mr S. H.	1	10	0
Do., Medical ...	10	0	
Newton, Mrs ...	10	6	
Spence, Mr	12	0	0
Toone, Mr	5	0	0
Witham, Mr	1	0	0
Under 10s.	3	18	8
	86	10	1

STOCKPORT.

Rev W. H. Thomas.

W & O	2	2	0
G W	1	5	6
Contributions ...	12	1	7
Miss Clayton ...	10	0	
Do., Debt	1	0	0
	16	19	1

URMSTON.

Rev S. J. Barlow.

Collection	1	16	4
W & O (2 years)	2	2	0
Sunday-school ...	9	12	7
	13	10	11

TOTAL MANCHESTER.

AUXILIARY ...	867	15	2
Less expenses ...	7	16	1
	859	19	1

MORECAMBE.

Rev A. H. Lewis, B.A., B.D.			
G W	2	2	5
Sun.-sch., N P ..	14	8	
Contributions ...	12	15	0
	15	12	1

OLDHAM

AUXILIARY.

United Meeting			
(coll.)	4	8	1
United Scholars'			
Service (coll.)	6	6	2
	10	14	3
Less expenses	1	17	7
	8	16	8

CHAMBER ROAD.

Rev S. A. Fox.

Collections	2	13	2
Sunday-school ...	1	18	6
G W	1	6	
W & O	6	0	
N P	7	9	

Boxes by

Blum, Mr J.	6	6
Crompton, Mr.	2	0
Under 2s.	2	1
	5	15
		6

**CHESTERFIELD MIS-
SIONARY SOCIETY.**

Boxes	11	9
W & O	3	3
	15	0

FERN STREET.

Contributions ...	1	5	3
-------------------	---	---	---

HOLLINWOOD.
Rev W. Nield.

Collections	3	2	8
W & O	10	0	0
6th Female Class	9	0	0
Donation	1	10	0

Boxes by

Andrews, Miss F.	3	3
Buck, Miss F.	3	6
Lee, Mr James	5	0
Nield, Miss B. ...	7	0
Owen, Mr G.	7	6
Salmon, E.	3	8
Spittle, Miss C.	3	0
Stott, Mr A.	4	4
Stott, Mr F.	4	7
Stott, Mr. W. ...	5	0
Under 2s. 6d.	2	5
	6	12
Less expenses	4	0
	6	8
		9

KING STREET.
Rev S. Caldwell.

Collections	13	14	11
Debt	5	0	0
Y.P.S.C.E., for	1	5	8
s.s. Endeavour	22	0	0
Sunday-school ...	1	11	7
Contributions ...			

Subscriptions:

Brierley, Mrs	1	0	0
Broadbent, Mr J.			
W.	12	6	0
Caldwell, Rev E.	10	6	0
Canlon, Mr	10	0	0
Etchells, Mr G.	2	0	0
(In Memoriam)			
Fletcher, Mr J.	10	0	0
(In Memoriam)			
Fletcher, Mrs J.,	10	0	0
and Family			
Hague, Mr T. S.	5	0	0
Hardman, Miss	10	6	0
Holroyd, Mr S.	1	1	0
(In Memoriam.)			
Mrs D. 4. Wild	10	0	0
Kelsall, Mr J. ...	10	0	0
Kelsall, Mr W. H.	2	2	0
Kelsall, Mrs W. H.	1	1	0

Newberry, Mr

W. G.	2	0	0
Orme, Mr D.	20	0	0
Orme, Mr J.	1	1	0
Orme, Mr T. A.	1	10	0
Taylor, Mrs J.,			
and Family	18	0	0
Toole, Mr Wm. ...	5	0	0
Wild, Mr D. S. ...	1	0	0
Wood, Mr J.	1	1	0
Wrigley, Mr H.,			
and Family	3	3	0
Under 10s.	2	9	0

Boxes by

Abel, Miss	11	10
Ashton, Misses.	7	4
Buckley, Mr G.	6	9
Buckley, Mr J.	3	7
Challinor, Mrs.	5	0
Chaterton, Mrs	4	0
Fletcher, Mrs N.	6	0
Haigh, Mr W. ...	8	0
Haigh, Mrs W. E.	10	0
Hey, Miss	6	0
Hey, Mr	6	0
Heyworth, Miss	6	9
"Holding the		
"Ropes"	5	7
Holroyd, R. N. ...	10	0
"In Memoriam"		
(Miss E. Hanson)	9	0
Jones, Mrs	10	0
Kelsall, Mr C. H.		
and Miss E. ...	10	0
Maraden, Mr J. ...	10	0
Matthews, Mrs H.	5	0
Mayers, Mr H. ...	5	8
Mayers, Miss. ...	4	9
Mitchell, Mr ...	3	6
Morrell, Mr J. T.	10	0
Oliver, Mr A. ...	7	0
Orme, Mrs D. ...	6	10
Schofield, Mr H.	7	0
Wood, Mr H. S. ...	2	12
		0
	111	12
		5

PITT STREET.
Rev A. H. E. Cook.

Collections	2	12	8
W & O	10	0	0
G W	13	0	0
Boxes	3	6	7
	7	2	3

MILLS HILL.

Collections	4	13	6
-------------------	---	----	---

ROYTON.

Collections	5	16	7
First Class, Girls	6	2	0
First Class Boys	2	0	0
W & O	14	1	0

Subscriptions:

Brittain, Miss E.	1	15	0
In Memoriam,			
Mr J. Shepley	10	6	0
Oxden, Mr W. ...	10	6	0
Plumbridge, Rev.			
J. H.	10	6	0
Shepley, Miss A.	10	6	0
Under 10s.	14	0	0

Boxes by

Denham, Mrs ...	14	1
Trustler, Mr G. T.	5	0
Under 5s.	1	3
	13	10
Less expenses		4
	13	10
		0
Total Oldham		
Auxiliary	159	19
	4	

OSWALD-TWISTLE.
Rev D. Jerman, B.D.
(For support of Mr
Frams, Congo.)

Tea Party	7	15	8
W & O	1	9	0
Part proceeds of			
Holiday Club ...	10	0	0
Sunday-school ...	24	15	0
Missionary Ser- mons	7	12	0
Sale of Calendars and <i>Heralds</i> ...	1	2	0
Cocker Brook ...	5	6	6
Boxes	9	0	7
Contributions ...	13	8	

Subscriptions:

Hulstead, Mr J.	10	6
Halsead, Mr J. A.	10	0
Harrison, Mr J.	10	0
Heyworth, Mr W. J.	11	0
Jerman, Mrs	10	0
Pickup, Mr T. ...	10	0
Pickup, Mr W. ...	10	0
Yates, Mrs.	10	0
Under 10s.	6	12
	63	17
Less expenses ...	2	10
	61	6
		9

**PRESTON
AUXILIARY.**

United Meeting		
Collections	15	7

ASHTON-ON-RIBBLE.
Rev W. J. Loader.

Collections	1	19	0
W & O	2	0	0
G W	10	9	0
Missionary/Social			
and Sale of			
Work	3	8	0
Men's Class ...	3	0	0
Sunday-school ...	2	0	0
Y.P.S.C.E. for s.s.			
Endeavour ...	1	6	0
Contributions ...	5	9	3
N P	10	3	
Subscription:			
Dewhurst, Mr T.	1	1	0
	21	10	3

CAREY.
Rev C. Thomas.

Collections	1	17	8
G W	16	3	0
W & O	10	0	0
Sunday-school ...	9	0	0
Boxes	1	19	0

Subscriptions:

A Friend, for

India	10	0	0
Ball, Mr J. H. ...	1	1	0
Crook, Miss	10	0	0
Eaves, Mr E. ...	10	0	0
Shaw, Misses ...	10	0	0
Under 10s.	3	3	0
	21	5	11

FISHERGATE.
Rev W. T. Whitley, M.A.,
LL.D.

Collection	3	0	8
W & O	2	2	0
Contributions ...	6	2	8
Sun.-sch., Congo	5	0	0
boy, Mpukuta	6	0	0
N P	6	0	0
	16	11	4

TABERNACLE.
Rev J. Noble.

Total Preston		
Auxiliary	60	3
	1	

RADCLIFFE.
Rev I. Watson.

Sun.-sch., N P. ...	6	0
---------------------	---	---

RISHTON.

G W	10	0
-----------	----	---

**ROCHDALE
AUXILIARY.**

Treasurer, Mr R. Watson,		
Oak Cottage, Shawclough.		
Coll. at United		
Public Meeting	15	2
Proceeds of Soiree	2	8
	17	10
		5

**DEEPLISH
ZION.**

Collections	3	12	0
G W	4	10	0
N P	0	5	0
	4	6	3

HOLLAND STREET.

Sunday-school ...	2	0	0
-------------------	---	---	---

NEWBOLD.

Rev D. O. Davies.

Collections	4	3	2
W & O	12	6	
G W	8	2	
Boxes	3	9	8
NP	14	7	

Subscriptions:

Cunliffe, Miss	10	6
Cunliffe, Mr E.R.	10	6
	10	9
	1	

PARK.

Rev E. Peake.

Collections	4	7	5
W & O	14	2	
G W	17	2	
Subscriptions	5	11	11
Y.P.S.C.E.	8	11	
Mothers'-meeting ..	10	0	
	12	12	7

WEST STREET.

Rev R. C. Law.

Collections	29	12	0
W & O	8	4	6
G W	13	13	4

Subscriptions:

Ashworth, Mr J., and Mrs W. C.	1	1	0
Best, Mr W. H.	10	0	
Birtwistle, Mr & Mrs	10	0	
Brierley, Mrs W.	1	1	0
Butterworth, Mrs Butterworth, Mr and Mrs	12	0	
Calvert, Mrs	12	0	
Clegg, Miss	1	0	0
Clegg, Miss F.	1	0	0
Clegg, Miss E.	1	0	0
Fenton, Mr and Mrs J. R.	12	0	
Glenister, Mr ...	12	0	
Hodkinson, Mrs	10	0	
Iveson, Mr & Mrs	10	0	
Kemp, Miss	100	0	0
Kemp, Miss L. P.	50	0	0
Kemp, Miss E. G.	40	0	0
Law, Rev R. C.	2	2	0
Lord, Mr & Mrs E.	2	2	0
Pilling, Mr & Mrs	15	0	
Potterton, Mr ...	12	0	
Rochdale, Lord	5	0	0
Scott, Miss	50	0	0
Scott, Mr W. J. P.	2	0	0
Taylor, Mr E. L.	3	3	0
Taylor, Mr and Mrs L. W.	10	0	
Watson, Miss	6	0	0
Watson, Miss E.	10	0	0
Watson, Mr and Mrs T.	12	0	
Watson, Mr and Mrs B.	1	1	0
Whittles, Mrs ...	10	0	
Whitworth, Mrs	10	0	
Williamson, Mrs G. A.	10	0	

Williamson, Mr G. N.	18	0
Williamson, Mr and Mrs G. B.	2	12
Under los.	6	12

For NP, by

Ashworth, Mrs W. C.	13	6
Calvert, Mrs G.	4	6

Juvenile Auxiliary.

Collection	4	11	6
Sunday-school	24	5	6
Carol Singers, for Rev H. R. Wil- liamson's work, China	3	16	3
Ropeholders' League, Mr Kenrad Smith's work, Bopogo ..	4	2	6
Do. Congo girl under Mr & Mrs Kenrad Smith	5	0	0

CASTLETON.

Collections	1	5	9
Sunday-school	1	9	2

CUTGATE.

Collections	2	11	9
Do., public mtg.	1	18	10
Mothers'-meeting ..	1	14	8
Lantern Lecture ..	13	9	
Sun.-sch. boxes.	3	18	1
	407	11	0
Less expenses	7	15	4
	390	15	8

HEYWOOD.

W & O	15	0
Contributions	16	1
	16	16
	5	

LITTLEBOROUGH.

Rev H. Briggs.

Collections	2	13	6
W & O	7	0	
G W	1	8	10
Sunday-school	18	10	

Subscriptions:

Briggs, Rev H.	10	0
Greaves, Mr Jas.	2	2
Greaves, Miss ...	1	1
	8	19
	2	

MIDDLETON.

Rev J. Yeomans.

Collection	2	0	0
Junr. C.E.	14	0	
	2	14	0

OGDEN.

Rev W. S. Llewellyn.

Collections	7	8	0
G W	8	9	
Sunday-school	2	3	8
	10	0	5
Total Rochdale Auxiliary	483	5	0

SABDEN.

Rev G. Thomas.

Contributions	14	0	0
W & O	1	0	0
	15	0	0

ST. ANNES-ON-SEA.

Rev P. E. W. Cowie, M.A.

Collection	1	12	0
W & O	1	10	9
G W	7	5	6
Do., Sun.-sch.	9	0	
Sunday-school	8	16	3
Prayer-meeting	19	0	

Subscriptions:

Anderton, Mrs ...	10	0
Barnes, Mr	1	0
Heyworth, Mr ...	10	0
Knowles, Dr.	1	0
Lord, Mrs	10	0
Smith, Mr J.	1	0
Walker, Mrs	10	0
Under los.	11	0
	26	3
	6	

SOUTHPORT.

HOGHTON STREET.

Rev J. Ivory Cripps, B.A.

Ten per cent. of Offeratories	15	17	8
Boxes	5	4	4
Collections	0	2	1
Sunday-school	30	4	6
G W	3	9	8

Subscriptions:

By Mrs W. K. Ball.		
Morison, Mr J., J.P.	1	1
Plummer, Mr J.H.	1	1
Ralphs, Miss	1	0
Rath, Rev T. E.	5	0
Under los.	1	0
By Miss Diggle.		
Bowden, Mr	10	0
Nutter, Mr	1	1
Paragaman, Mr	2	2
Thompson, Mr ...	1	1
Under los.	10	0
By Miss Ralph.		
Evans, Mr J.	1	1
Fisher, Mr	1	0

Franklin-Hindle,

Mr J.	3	0	0
Lloyd, Mr R. R.	1	0	0
Shaw, Mrs R.	10	0	
Snithter, Mr B. W.	10	0	
Webster, Mrs S.	10	0	
Wintersdorf sch., Box	12	6	
Under los.	12	0	

By Miss A. Morris.

Fisher, Mr and Mrs R.	5	5	0
Heaton, Mrs	10	0	0
Parker, Miss S.A.	10	0	
Stansfield, Mr. W. H.	10	0	
Taylor, Mrs R.	1	1	0
Under los.	1	7	0

By Miss L. Morris.

Ball, Mr W. K.	2	10	0
Bradshaw, Mrs	1	0	0
Iltingworth, Mr W.	1	0	0
Wootton, Miss	10	6	
Under los.	7	0	

By Miss Nutter.

Skelton, Mrs.	10	6
Under los.	15	0

By Mrs. Ruth.

Butterworth, Mrs	5	0	0
Hargreaves, Mrs	1	0	0
J.	10	0	
Kenworthy, Dr. and Mrs.	5	0	0
Law, Mr. W. M.	4	4	0
Tarbotton, Miss	1	11	6
By Mrs Morris ...	1	0	0
	120	10	3
Less Expenses	7	0	
	120	3	3

SCARISBRICK

TABERNACLE.

Rev G. H. Matthews, M.A.

W & O	2	10	3
Sunday-school	8	4	4
Y.P.S.C.E., for Congo boy	5	0	0

Gift Week.

Sutcliffe, Mr J.W.	1	0	0
-------------------------	---	---	---

Subscriptions:

Bryce, Miss	10	6
Carr, Miss	1	1
Crabtree, Mrs ...	1	0
Entwistle, Miss	1	1
Fenn, Dr S. B.	10	6
Hartley, Miss ...	1	0
Hobbs, Mrs	1	0
Schofield, Mrs.	10	0
Smith, Miss	10	6
Sutcliffe, Mr J.W.	1	1
Swift, Miss	10	0
Wilson, Mrs	1	1
Under los.	1	18
	8	

Boxes by	
Dunn, Mrs.....	6 3
Ellison, Mr.....	1 10 5
McCartney, Mrs.	3 6
Slater, Mrs.....	8 3
Telford, Mrs.....	10 0
Thomason, Miss	10 8
Whitehead, Miss	8 6
Under 4s.	1 7
Total	32 7 9

NORWOOD AVENUE.

Rev R. E. Jenkins.

W & O	18 9
G W	15 9
Contributions ...	5 17 5
Debt	5 0
Sunday school...	12 16 0
Do., Primary Dp.	1 0 3
Box	2 6
Total	21 15 8

SUNNYSIDE.

Rev S. Anderton.

W & O	18 9
-------------	------

G W	1 12 9
Contributions ...	2 9 9
Total	5 1 3

TOTTLEBANK.

Rev W. Osborne.

W & O	1 0 0
-------------	-------

ULVERSTON.

Rev J. G. Anderson.

Collection	10 0
Sunday-school ...	1 3 6
Subscriptions ...	14 0
N P	3 3
C.E., s.s. <i>En-deavour</i>	1 1 0

Boxes by

Lee, Mr S.....	4 1
Phillips, Mrs..	4 4
Pilling, Mrs	8 0
Under 2s.	1 4
Total	4 9 6

WARRINGTON.

Rev H. Ogden.

W & O	9 4
G W	6 1
Do., Sun.-sch.	3 0
Sunday-school...	6 4 11
N P	10 8
Contributions ...	18 10
Total	8 12 10

WIGAN.

KING STREET.

Rev J. H. M. Johnson.

Collections	8 12 8
W & O	1 16 8
Sunday-school ...	29 6 0
Senior C.E.	1 1 0
Do., s.s. <i>En-deavour</i>	1 10 0
Junior C.E.	8 0

Gift-week:

J. S. and S.	1 1 0
Smith, Mr. J. ...	5 0 0
Smith, Miss C. ..	2 0 0
Under 10s.....	7 0

Subscriptions:

J. D. S.	4 4 0
Johnson, Mr.,	5 5 0
J.A., J.P.	5 5 0
Johnson, Mr W.	5 5 0
J.P.	3 3 0
Johnson, Miss S.	10 6
Jones, Mr Thos.	6 0 0
Smith, Mr J.....	75 9 10
Less expenses,&c.	16 0
Total	74 13 10

SCARISBRICK STREET.

Rev W. Scragg.

Box	11 0
Subscriptions:	
Forshaw, Miss ..	10 0
Hall, Mrs W. ...	1 1 0
Under 10s.....	1 6
Total	2 3 6
Total for all	£4,863 19 11

LEICESTERSHIRE.

LEICESTERSHIRE.	B.M.S.	W.M.A.	M.M.A.	TOTAL.
East Midland Association	£ s. d.	£ s. d.	£ s. d.	£ s. d.
Arnesby	9 2 2	—	—	9 2 2
Ashby-de-la-Zouch and Packington	3 15 0	—	—	3 15 0
Atherstone Warton	14 6 8	—	—	14 6 8
Aylestone	0 11 6	—	—	0 11 6
Bagworth	—	—	—	—
Barton Fabis	22 9 0	0 9 6	—	22 18 6
Belton (Rutland)	0 10 0	—	—	0 10 0
Billesden	—	—	—	—
Blaby and Whetstone	28 15 9	6 19 9	6 13 6	42 8 0
Castle Donington and Weston	25 3 5	—	—	25 3 5
Coalville, Ashby Road	14 7 8	—	0 10 0	15 7 8
Do., London Road	13 16 10	—	—	13 16 10
Countestrope	9 11 1	2 6 3	—	11 17 4
Cropstone	2 1 10	—	—	2 1 10
Desford	39 18 7	—	—	39 18 7
Earl Shilton	11 1 4	—	—	11 1 4
East Leake (Notts)	1 10 0	—	—	1 10 0
Fleckney	5 3 7	—	—	5 3 7
Foxton	8 6 0	—	—	8 6 0
Hathern	—	—	—	—
Hinckley	42 10 0	5 1 0	0 5 0	47 16 0
Hose and Clawson	13 12 8	1 7 6	—	15 0 2
Hugglescote	20 11 11	—	2 2 0	22 13 11
Huncoke	0 14 0	—	—	0 14 0
Husbands Eosworth and Walton	9 7 5	—	—	9 7 5
Ibsstock	6 15 0	—	—	6 15 0
Kegworth	5 5 0	—	—	5 5 0
Kibworth	—	—	—	—
Kirby Moxoe	24 2 0	5 0 0	10 15 0	39 17 0
Leicester Auxiliary	1 17 6	6 12 2	8 17 7	17 7 3
Do., Archdeacon Lane	83 3 0	5 2 0	10 0 0	53 5 0
Do., Belgrave (U.)	9 12 6	—	1 10 0	11 2 6
Do., Belgrave Tab.	4 0 0	—	—	4 0 0

LEICESTERSHIRE—continued.	B.M.S.		W.M.A.		M.M.A.		TOTAL.	
	£	s. d.	£	s. d.	£	s. d.	£	s. d.
Leicester, Belvoir Street	183	15 2	147	8 8	83	14 10	394	18 8
Do., Carey Hall	5	9 0	—	—	4	10 6	9	19 6
Do., Carley Street	7	15 6	4	0 0	—	—	11	15 6
Do., Charles Street	86	2 8	126	18 6	4	9 0	216	10 2
Do., Clarendon Hall	11	15 7	—	—	3	7 6	15	6 1
Do., Dover Street	16	5 1	21	3 9	10	0 0	47	7 10
Do., Friar Lane	68	12 4	4	15 10	4	8 0	77	16 2
Do., Harvey Lane	17	18 3	—	—	—	—	17	18 3
Do., Melbourne Hall	238	7 9	93	0 2	33	6 1	364	14 0
Do., New Park Street	5	0 9	—	—	0	14 0	5	14 9
Do., Overton Road	2	0 0	—	—	5	15 0	7	15 0
Do., Robert Hall Memorial	107	1 8	5	19 6	9	9 0	122	10 2
Do., Stoneygate	314	12 8	19	5 0	13	11 6	347	9 2
Do., Victoria Road	180	9 9	118	19 0	103	1 0	402	9 9
Long Whetton	3	3 7	—	—	—	—	3	3 7
Loughborough Auxiliary—								
Loughborough, Barrow-on-Soar	1	12 2	0	10 0	—	—	2	2 2
Do., Baxter Gate	34	3 6	6	14 11	—	—	40	18 5
Do., Belton	0	10 0	—	—	—	—	0	10 0
Do., Disworth	6	4 0	—	—	—	—	6	4 0
Do., King Street	2	0 0	—	—	—	—	2	0 0
Do., Normanton	0	16 6	—	—	—	—	0	16 6
Do., Rempston	0	5 11	—	—	—	—	0	5 11
Do., Sileby	0	18 6	—	—	—	—	0	18 6
Do., Willoughby	2	1 7	—	—	—	—	2	1 7
Do., Wood Gate	55	7 10	17	2 6	27	17 0	100	7 4
Do., Wymeswold	1	17 1	—	—	—	—	1	17 1
Market Harborough	20	19 9	—	—	0	8 6	21	8 3
Measham, etc.	14	3 2	—	—	2	10 9	16	13 11
Mel on Mowbray	14	14 11	4	0 0	—	—	18	14 11
Monks Kirby and Pailton	—	—	—	—	—	—	—	—
Morcott and Barrowden (Rut.)	—	—	—	—	—	—	—	—
Mountsorrel	6	0 8	—	—	—	—	6	0 8
Oadby	9	10 6	—	—	—	—	9	10 6
Oakham and Langham (Rut.)	18	16 6	—	—	—	—	18	16 6
Queniborough	0	10 6	—	—	—	—	0	10 6
Quorn	—	—	1	7 0	—	—	1	7 0
Rothley	2	5 0	—	—	—	—	2	5 0
Shepshed, Belton St.	0	12 6	—	—	—	—	0	12 6
Do., Charnwood Rd.	4	14 6	—	—	—	—	4	14 6
Sutton-in-the-Elms and Cosby	2	7 6	2	12 6	—	—	5	0 0
Sutton Bonington	2	0 0	—	—	—	—	2	0 0
Syston	4	0 9	—	—	—	—	4	0 9
Tarnby, Free Church	2	12 11	—	—	—	—	2	12 11
Thornton	0	11 3	—	—	—	—	0	11 3
Thurlaston	—	—	—	—	—	—	—	—
Walton	2	5 0	—	—	—	—	2	5 0
Whitwick	2	1 3	—	—	—	—	2	1 3
Woodhouse Eaves	14	14 0	—	—	—	—	14	14 0
Wolvey (War.)	23	18 0	—	—	—	—	23	18 0
	1,867	9 11	—	—	—	—	2,810	19 2
Less Expenses	14	10 2	—	—	—	—	14	10 2
	1,852	19 9	605	18 6	337	15 9	2,796	9 0

Auxiliary Treasurer:
 Mr T. J. Thorneloe,
 Northampton Street,
 Leicester.

East Midland As-
 sociation coll. 0 2 2

ARNESBY.
 Contributions ... 3 15 0

**ASHBY-DE-LA-
 ZOUCH AND
 PACKINGTON.**
 Rev J. Elks.

Coll., Ashby 4 4 6
 Do., Packington 12 2
 W & O 12 6
 G W 1 12 6
 N P 1 6 1
 Profit on Tea ... 10

Subscriptions:
 By Miss Tunnicliff.

Fox, Mr. 10 0
 Orchard, Dr. 10 0
 Orchard, Mr. G. D. 10 0
 Under 10s. 7 6

Boxes by
 Brooks, N. 7 0
 Cannon, G. 5 6
 Crowder, D. 10 6
 Fovague, C & E. 11 2

Hatton, B. 8 9
 Joyce, J. 5 2
 Orchard, A. & M. 6 10
 Packington 10 0
 Simms, Miss. 4 2
 Swingle, W. 1 1 0
 4th Class Girls ... 3 0

Less expenses 18 6

14 6 8

ATHERSTONE WARTON.
Contributions ... 11 6

AYLESTONE.

BARTON FABIS.
Rev F. C. Darvell.

Barton Fabis ... 1 10 10
W & O ... 11 3
Sunday-school ... 17 6
Bagworth ... 1 2 8
Boxes ... 1 8 4
Barlestone ... 1 0 0
Boxes ... 2 0 2
Newbold ... 16 6
W & O ... 8 6
Boxes ... 1 14 1

Gift Week.

Newbold ... 1 10 6
Barton ... 2 2 3

Subscriptions:

By Mr W. C. Deacon.

Beilias, Mrs W. ... 15 6
Dennis, Mrs ... 1 0 0
Haywood, Mrs ... 1 1 0
Under 10s. ... 12 0

By Miss Kirkman.

Holyoak, Mrs W. ... 2 2 0
Kirkman, Mrs ... 2 2 0
Under 10s. ... 2 0

22 16 7

Less expenses 7 7

22 9 0

BELTON (Rut.).

Contributions ... 10 0

BILLESDEN. BACK STREET.

BLABY AND WHETSTONE.

Rev F. Chilton.

Collections ... 8 0 7
Blaby and Whetstone, W & O ... 1 4 3
G W ... 2 2 0
Contributions ... 1 1 0
Sunday-school, for "Sobham," and "Hira,"
Agra ... 7 15 11
Y.M.C. ... 12 9
Sale of Magazines ... 1 2
Sale of Holly ... 10 0
Whetstone ... 3 0 0

Subscriptions:

Bruce, Mrs ... 10 0
Vice, Mr W. A. ... 1 1 0
Vice Miss H. ... 10 6

West, Mrs ... 10 0
Under 10s. ... 1 10 0
28 15 9

CASTLE DONINGTON AND WESTON.

Rev T. Adamson.

Collections ... 2 9 7
Proceeds of Missionary Exhibition ... 1 4 8
Sunday-school ... 3 18 9
N P ... 5 0

Donation.

Draper, Mrs Anne, the late ... 10 0 0

Subscriptions:

Coll. by Miss Clayton.

By Miss Clayton ... 18 6
By Miss Dakin ... 1 2 6
By Miss Hanford ... 15 0
By Miss M. Oldershaw ... 16 3

WESTON-ON-TRENT.

Coll. & Contribs. ... 3 15 2
25 3 5

COALVILLE. ASHBY ROAD.

Rev W. H. Wills.

Contributions ... 8 5 0
G W ... 13 9
Proceeds of Demonstration ... 3 7 8
N P ... 1 1 3
13 7 8

LONDON ROAD.

Rev F. Pickbourne.

Collections ... 2 5 10
W & O ... 14 7
G W ... 1 12 0
Y.P.S.C.E. ... 6 6

Collected by

Edwards, Miss ... 11 1
King, Miss M. ... 15 0
Slater, Misses A. and E. ... 1 3 7
Smith, Miss E. ... 5 0 0

Boxes by

Edwards, Mr W. (class) ... 1 5 6
Palmer, Mrs (class) ... 1 5 0
13 19 0
Less expenses ... 2 2
13 16 10

COUNTES-THORPE.

Rev P. H. Chase.

Collections ... 6 8 8
W & O ... 1 0 0
G W ... 1 2 5

Subscription:

Bassett, Mr C. ... 1 0 0
9 11 1

CROPSTONE.

G W ... 7 0
Sun.-school ... 15 9
Sun.-school, N P ... 19 1
2 1 10

DES福德.

Rev E. A. Martin.

G W ... 7 5 0
W & O ... 1 0 0
Contributions ... 2 1 10
Sunday-school, Miss De Hailes' work, Bolobo ... 19 11 9

Subscription:

Pickard, Mr A. ... 10 0 0
39 18 7

EARL SHILTON.

Rev J. Ney.

W & O ... 1 0 0
G W ... 2 11 0
Contributions ... 7 10 4
11 1 4

EAST LEAKE

(Notts.).

Contributions ... 1 10 0

FLECKNEY.

Collections ... 1 11 7
Prayer-meeting ... 8 0
Men's Bible-class ... 8 8
Junior Classes ... 10 0
Sunday-school ... 10 5

Subscription:

Norwood, Rev F. ... 10 0

Boxes by

Atrop, Mrs ... 4 0
Eaton, Miss ... 5 0
Peherdy, Miss R. ... 3 1
Sturgess, Miss K. ... 5 4
Symington, Mrs ... 0 0
5 3 7

FOXTON.

Rev F. Norwood.

Collections ... 2 10 0
W & O ... 16 0
Contributions ... 5 0 0
8 6 0

HATHERN.

Rev W. V. Phillips.

HINCKLEY.

Rev P. A. Huddell.

G W ... 4 3 9
Contributions, boxes, &c. ... 28 6 3

Subscription:

Pratt, Mr J. ... 10 0 0
42 10 0

HOSE AND CLAWSON.

Collections ... 1 10 10
W & O ... 5 0
G W ... 2 13 8
Sunday-school ... 6 7

Collected by

Brown, Miss J. ... 1 6 5
Hourd, Mrs C. W. ... 1 12 0
Marshall, Edith and Eva ... 1 4 6

Boxes by

A Friend ... 5 0
Chester, Mrs ... 3 3
Edgson, Mrs ... 3 0
Green, Mrs ... 5 7
Stubbs, D. ... 3 0

LONG CLAWSON.

Collections ... 15 11

Boxes by

Brown, Eva ... 5 0
Cartwright, Mrs ... 10 0
Isam, Ernest ... 1 1 0
Preston, Miss ... 1 0 0
Scarborough, J. ... 4 4
13 14 1
Less expenses ... 1 5
13 12 8

HUGGLESCOTE.

Rev Charles Barker.

Collections ... 6 6 8
W & O ... 18 3
G W ... 14 6
Sunday-school ... 3 13 10
Infants ... 1 0 0
Young Men's class ... 2 6 0
Young Women's do. ... 2 14 1

Subscriptions:

Smith, Mr and Mrs J.....	10 0
Wills, Mr J. R.....	10 0
Under 10s.....	10 0

Box by

Deacon, Miss F.....	11 8
Lawrence, Miss O.....	6 0

COLEORTON.

Contributors ..	15 6
	20 15 11
Less expenses, &c.	4 0
	20 11 11

HUNCOTE.

Contributions ...	14 0
-------------------	------

HUSBANDS BOSWORTH AND WALTON.

Rev A. E. Whealey.

G W	2 6 9
W & O	11 5
S. S. Endeavour ..	7 4
N P	1 8 0
Contributions ...	4 13 11
	9 7 5

IBSTOCK.

Rev J. W. Campbell.

W & O	10 0
Contributions ...	1 0 0
Sunday-school...	5 5 0
	6 15 0

KEGWORTH.

Rev J. Silby.

Collection	7 6
Contributions ...	2 13 8
G W	2 3 10
	5 5 0

KIBWORTH.

BEAUCHAMP HALL.

KIBBY MUXLOE

Rev J. D. T. Humphreys.

Collections.....	3 0 0
G W	6 17 0

Subscriptions:

By Miss Robinson.

Brown, Mr T.	1 1 0
Brown, Mrs	10 0
Cook, Mrs	10 0
Forth, Mrs J. C. ..	1 1 0
How, Mr F.	10 0

Kendall, Mrs.....	1 0 0
Ladkin, Mrs.....	1 0 0
Porter, Mr & Mrs	5 0 0
Wishere, Mrs	10 0
Under 10s.....	12 0

Collected by

Kendall, Miss D. ..	1 4 0
Robinson, Miss ..	16 6
Wilshere, Miss...	10 0

LEICESTER.

United Meeting	
Belvoir Street,	
Dover Street,	
and Charles	
Street Sunday-	
schools.....	1 13 6
Carey Lectura	
balance	4 0
	1 17 6

ARCHDEACON LANE.

Rev E. Elliott.

Collections.....	3 12 6
W & O	1 1 0
G W	1 15 9
Sunday - school,	
for Orphans at	
Cuttack	10 0 0

Do. Juv. Collec-	
tors	13 17 7

Collected by Miss	
Riley for	
Orphan Boy,	
China	5 0 0

Subscriptions:

By Mrs Jas. Boughton.

Boughton, Mr &	
Mrs Jas.....	3 3 0
Gray, Miss	10 0
Squier, Mrs	1 0 0
Windley, Mr T.,	
J.P.	2 0 0
Do. Rome	5 0
Under 10s.....	10 0

By Miss Stevenson.

Bishop, Mrs W....	10 0
Elliott, Rev E....	15 0
Hull, Mr G.	10 0
Hull, Miss	10 0
Stevenson, Misses	10 0
Under 10s.....	3 6

By Miss Clough

	10 0
--	------

Less Medical Mis-	
sion, <i>Heralds</i>	
and expenses	8 0 4

	88 3 0
--	--------

BELGRAVE (U).

Rev P. J. Walker.

Sunday-school...	9 0 0
N P	12 6
	9 12 6

BELGRAVE ROAD, TABERNACLE.

Mr J. Derry.

Sunday-school...	4 0 0
------------------	-------

BELVOIR STREET.

Rev J. D. Freeman, M.A., D.D.

Annual Colls.	12 18 5
W & O	5 4 10
G W	7 0 9
Y.P.N.	1 17 10
Sunday-school...	9 10 8
Do., N P	6 5
Abbey-gate S.-sch.	10 6 9
Do., "Rahdi"	
at Cuttack ..	5 0 0

Subscriptions:

By Miss Eames.

Bolton, Mr F.	1 10 0
Brice, Mr F. S. ...	1 1 0
Eames, Miss	12 0 0
Pollard, Mr	2 2 0
Robinson, Mr C.S.	10 0 0
Under 10s.....	12 6

By Miss E. Pollard.

Aspell, Mr S.	1 1 0
Atkins, Mr J.	1 0 0
Durrant, Mr	10 0
How, Mr C.	1 1 0
Lewis, Mr M. L. ...	1 1 0
Wheeler, Mr G....	10 6

By Mrs Pattison.

Bassett, Mr J.	1 0 0
Corral, Miss	1 1 0
Deacon, Miss A. O.	3 3 0
Mann, Mr	2 0 0
Maxfield, Miss ...	10 0
Patey, Mr	10 6
Vicars, Mr W.P. ...	2 2 0
Vicars, Mr W.A. ...	10 0
Under 10s	12 6

By Mrs Blackwell.

Blackwell, Mrs....	1 1 0
Clifton, Dr G.	1 1 0
Flint, Mrs.....	1 1 0
Freeman, Rev	
J. D.	10 6
Minchen, Mr	10 6
St. Dalmas, Mr....	1 1 0
Stibbe, Mr	10 6
Under 10s.....	16 0

By Miss Ethel Baines.

Adderley, Mrs ...	1 1 0
Dodgson, Mrs ...	3 3 0
Gouldard, Miss ...	30 0
Hole, Mr & Mrs S.	10 0
Vicars, Mr and	
Mrs G. H.	2 10 0

Young, Mr J.....	10 6
Under 10s.....	9 0

By Miss Bailey.

Bailey, Miss	10 0
Brown, Miss S....	10 0
Catlow, Mr.....	10 0
Goodman, Mr &	
Mrs W.	10 0
Goodman, Miss...	10 0
Harrison, Miss...	1 0 0
Howard, Mr	10 0
Porter, Mr J.....	2 0 0
Waddington, Mr	
Under 10s.....	1 2 0

By Miss E. Wheeler.

Evans, Mr W.	2 2 0
Gilbert, Mrs	10 0
Wheeler, Misses. .	1 1 0
Wheeler, Mr S.S.	1 10 0
Under 10s.....	1 15 0

By Mrs Hancock.

Bates, Mr W. H. ...	5 0 0
Bennett, Miss ...	10 0
Hancock, Mr.....	2 0 0
Under 10s.....	17 6

163 15 2

CAREY HALL.

Rev O. Henderson.

N P	10 0
C.E., s.s. Endeavour	
.....	5 0
Contributions ...	4 14 0
	5 9 0

GARLEY STREET.

Rev E. Parker.

Collection	2 15 6
W & O	14 0
G W	2 0 0

Collected by Miss Hunt.

Hunt Mrs. H.	10 0
Letts, Mrs. A.	1 1 0
Stutterd, Mr.	10 0
Under 10s.....	5 0
	7 15 6

CHARLES STREET.

Rev D. H. Jenkins.

Collections	5 6 6
W & O	1 11 6
G W	6 15 4
Sun.-sch., for Two	
Congo boys	10 0 0
Do., N P China	6 3 0
Contributions ...	30 16 0

Missionary Wheel for support of "Lumiku."

Allen, Mrs C. G. ...	5 0
Fletcher, Miss ...	17 0
Mather, Miss.....	5 0 0
Turner, Mr J.	3 0 0
Wadsworth, Miss	
Yates, Mr J. H. ...	10 6

Subscriptions:

By Mr A. W. Allen.	
Allen, Mr C. G.	1 1 0
Allen, Mr A. W.	10 0
Under 10s.	5 0
By Mrs Sarson.	
Dear, Mr G.	1 1 0
Yates, Mr J. H.	10 6
Under 10s.	1 3 6
By Miss Mather.	
Folwell, Mr G.	1 1 0
Fox, Mr O.	10 6
Mather, Miss ...	5 0 0

Collected by

Manks, Mrs F.	1 1 0
--------------------	-------

Boxes by

Beasley, Mr T.	1 0 9
Gamble, Miss ...	4 0
Limbera, Mrs ...	2 9
McInnes, Mrs ...	5 0
Rodwell, Mrs W. ...	1 3 5
Smecton, Mrs ...	5 0
Squires, Mr. H. ...	8 6
Turner, Mrs W. ...	2 0
	86 2 8

CLARENDON HALL.

Rev W. H. Williams.

Sunday-school ...	9 2 3
G W	14 4
Contributions ...	2 2 0
	11 18 7

DOVER STREET.

Rev Rowland Evans.

Collection	2 6 2
Prayer Meeting ...	1 0 4
Sunday-school ...	10 6 0
N P	2 12 7
	16 5 1

FRIAR LANE.

Rev J. Bishop.

Collections	3 3 2
G W	4 15 1
W & O	2 2 0
In Loving Memory of Little Lizzie and Gussie W & O	2 2 0

Subscriptions:

Packer, Miss ...	2 2 0
Pike, Mr R. W. ...	10 6
Riley, Mr J.	10 0
Thorneloe, Mr T. J. 20	0 0
Timson, Miss ...	10 0
Under 10s.	1 6 6

Juvenile Auxiliary.

Boys' Week	
Evening and Sunday Class, for Congo boy, "Saili"	
	5 5 0

Class Boxes by

Barson, Miss K.	7 6
Collins, Mr.	4 0
Ford, Miss	1 0
Hands, Miss, and Miss Warden ...	6 6
Hyde, Miss N.	3 3
James, Miss	6 2
Merrall, Mrs.	17 10
Morrey, Mr	1 4 5
Morrey, Miss ...	7 4
Primary	2 17 0
Ross, Miss	2 0
Taylor, Miss	3 6
Wright, Mrs W. H., for Rev O. Millman's work, India	5 5 0
Young Men	2 0 0

Collected by

Collection	8 10
Hand, M.	14 4
Lucas, Miss	1 3 4
Ross, Miss H. ...	14 4
Simpson, I.	11 2
Talke, W.	1 13 8
Taylor, W.	2 0
Tomkins, L.	4 4
Webster, Mr W. ...	1 9 0
Williams, S.	11 0
Yates, Mr J. A. Orphan in China	5 0 0
	69 7 4
Less expenses ...	15 0
	69 12 4

(£5 of amount from school for "Santosa," Cutchack.)

HARVEY AENE.

Rev J. R. Hayes.

W & O	10 0
Contributions ...	1 14 3
Sunday-school ...	15 4 0

Donation.

Lewis, Miss A. E., Deficit	10 0
	17 18 3

STONEYGATE.

Rev S. Jones.

Collections	3 11 6
Sunday-school ...	9 0 8

Subscriptions:

Bassett, Mr A. J. ...	1 0 0
Goddard, Mr J. W. 300	0 0
Jones, Rev S.	10 6
Oliver, Mr T.	10 0
	31 12 8

MELBOURNE HALL.

Rev H. M. Nield.

Collections	20 5 3
W & O	3 3 0
G W	21 8 6
Sunday-school ...	57 16 6
Do. Girl at Bolobo	5 0 0
Moat-road school 10	9 8
Oxford-street ...	5 1 4
Home boxes	10 14 11

Subscriptions:

By Mrs J. A. Bolton.	
Bolton, Mrs J. A. ...	10 6
Wilshera, Misses ...	3 3 0
Under 10s.	5 6 C

By Miss L. Major.

Baxter, Mr Campbell	10 0 0
Major, Mr	2 0 0
Moore, Mrs	15 0
Under 10s.	13 0

By Mrs Morton.

Basford, Mr and Mrs J. T.	10 0 0
Fullerton, Rev W. Y.	7 0 0
Moore, Mr & Mrs Thos.	3 0 0
Morton, Mr and Mrs	5 0 0
Tabb and Herrick, Misses ...	3 3 0
Wright, Mrs	1 12 0
Under 10s.	10 0

By Mrs A. Rust.

Burford, Mr	1 0 0
Rust, Mr	11 0 0
Rust, Miss O.	5 0 0
Toller, Mr W. N. ...	1 0 0
Walker, Misses ...	5 0 0
Walker, Mr R.	1 1 0

By Mrs W. M. Smith.

Breward, Mr & Mrs	10 0
Broughton, Mrs ...	10 0
Wells, Mr Sturgess ...	5 0 0
Under 10s.	12 6

By Secretary.

Bailey, Mr & Mrs G. A.	2 2 0
Basford, Mr & Mrs	6 0 0
Gimson, Mrs ...	3 0 0
Harrington, Mr ...	1 0 0
Nield, Rev and Mrs H. M.	5 5 0
Tomlinson, Mr W. H.	80 0 0
Waddington, Mrs ...	1 0 0
Walker, Mr R.	15 11 0
Walker, Mrs	10 0
Church Fund ...	6 6 0
Under 10s.	11 0

By Miss Thornton.

Chown & Grundy, Messers	1 0 0
Under 10s.	19 0
	285 8 2
Less other Societies, Magazines & expenses	
	47 0 5
	238 7 9

NEW PARK STREET.

EMANUEL.

Rev R. Tallintire.

G W	19 8
W & O	10 0
Contributions ...	3 11 1
	5 0 9

OVERTON ROAD.

Rev H. A. Lapham.

W & O	6 6
G W	1 11 0
Children's Service	2 6
	2 0 0

ROBERT HALL

MEMORIAL.

Rev W. E. Hurst.

Colla, Special Services	8 10 0
W & O	2 17 8
G W	6 17 6
Sunday-school ...	30 13 6
N P	1 11 0
Do., for boy at Berhampore	5 0 0
Do., for girl in Mr Shorrocks' school, Shensi	5 0 0
Do., G W	2 7 0
Women's At Home	1 9 0

Subscriptions:

By Mrs Dove.

Dove, Mr H.	10 0
Jefferies, Miss ...	12 0
Under 10s.	1 2 6

By Mr A. Potter.

Doré, Mr.	10 6
Harrison, Mr.	10 6
Lowe, Mr S.	1 1 0
Neale, Mr & Mrs A. ...	10 6
Pettifor, Mr	10 0
Potter, Mr & Mrs A. ...	2 1 0
Potter, Mrs G. ...	1 0
Potter, Mrs A. H. ...	1 0
Potter, Mr and Mrs A. E.	2 10 0
Under 10s.	1 16 2

By Miss E. Riley.

Dean, Mr W.....	1	0	0
Under 10s.....	14	8	

By Mrs R. Bunker, jun.

Hurst, Rev. W.			
E.....	10	0	
Yates, Mr A.....	3	3	0
Under 10s.....	13	0	

By Mrs. Harris

1	3	4	
---	---	---	--

By Miss Johnson

10	0		
----	---	--	--

Boxes by

Beaumont, Mr & Mrs.....	10	0	
Gilbert, E.....	6	9	
Kelly, F.....	5	6	
Lowe, Mr & Mrs.....	10	0	
Lucas, D.....	5	8	
Padmore, C.....	5	3	
Pettitor, Lily.....	12	6	
Potter, H.....	11	6	
Savage, E.....	1	0	9
Vann, Mr & Mrs.....	1	0	1
Wachen, P.....	11	1	
Yates, H.....	5	0	
Under 6s.....	1	15	11

Traders.

Baker, Mr W.....	1	1	0
Branston, Mrs.....	7	2	
Franklin, Miss M.....	10	0	
Hartopp, C.....	14	0	
Lamsdale, M. and J.....	10	6	
Moon, Mrs.....	16	0	
Potter, H.....	12	9	
Sargent, B.....	10	0	
Sykes, Mrs.....	18	6	
Whitehouse, Miss E.....	5	0	
Wise, T. & H.....	8	6	
Wigley, B.....	5	0	
Yates, Miss F.....	0	0	0
109	1	3	

Less previously acknowledged

1	19	7	
---	----	---	--

107 1 8

VICTORIA ROAD.

Sunday-school.....	23	7	10
G W.....	13	6	3
W & O.....	10	0	0
Ladies' Effort.....	50	0	0
Contributions.....	2	0	2

By Miss Cholerton.

George, Rev E.....	10	6	
Ha'ford, Mr A.....	1	1	0
Halford, Mr & Mrs R. U.....	1	1	0
Hyslop, Mr R.....	2	2	0
Leedsa, Mr J.....	1	1	0
Leesa, Miss.....	10	6	
Rawson, Mr J.....	1	1	0
Thompson, Rev P. T., M.A.....	19	0	0
Wood, Sir R.....	10	10	0
Under 10s.....	2	0	0

By Miss Burton.

Burton, Mrs.....	10	0	
Caven, Rev R.....	10	6	
Daniel, Mr E.....	10	0	
Ellis, Mr A. D.....	10	0	
Latchmore, Mrs.....	19	0	
Pickering, Mrs.....	1	1	0
Under 10s.....	10	0	

By Miss Green.

Green, Misses.....	10	0	
Haycroft, Miss.....	10	0	
Hewitt, Mr & Mrs G.....	2	2	0
Russell, Misses.....	10	0	
Wilsbere, Mr H. W.....	3	3	0
Under 10s.....	1	7	6

By Miss Taylor.

Roberts, Miss.....	3	3	0
Viccoars, Mr W.....	1	1	0
Wright, Mr J.....	10	6	
Under 10s.....	12	6	

By Mrs B. Rawson.

Baker, Mr J.....	10	6	
Cholerton, Mr.....	1	1	0
Greenhough, Rev J. G., M.A.....	5	5	0
Nickson, Mr E.....	10	6	
Rawson, Mr B.....	1	1	0
Swain, Mrs.....	1	1	0
Under 10s.....	15	0	

By Miss G. M. Rawson.

Hardy, Mrs.....	3	0	0
Hardy, Mr A. E.....	1	1	0
Hardy, Mr R. H.....	2	2	0
Leonard, Mrs.....	5	0	0
Parsons, Mr F.....	1	1	0
Pochnin, Mrs R.....	10	0	
Rawson, Mr J. C.....	10	0	
Swain, Miss.....	10	6	
Wates, Mr.....	4	0	0
Under 10s.....	1	3	0

By Miss Buckley.

Hole, Mrs.....	1	0	0
Under 10s.....	1	11	0

By Miss Curry.

Bloor, Mr.....	10	0	
Under 10s.....	17	0	

By Mrs Viccoars

1	8	0	
---	---	---	--

180 9 9

LONG WHARTON.

Collections.....	2	0	0
W & O.....	4	0	
Sunday-school, N.P.....	19	7	
3	3	7	

LOUGHBOROUGH AND DISTRICT AUXILIARY.

BAXTER GATE.

Rev R. F. Handford,

Collections.....	6	12	7
W & O.....	2	0	0
G W.....	1	15	2
Sun-sch. classes.....	11	9	10
Picnic.....	1	5	8
Y.P.S.C.E.....	1	9	9

Subscriptions:

By Miss Stevenson.

Bradshaw, Mrs.....	12	0	
Bumpus, Alderman, J.P.....	10	0	
Curwood, Rev A. W. & Mrs.....	1	11	6
Handford, Rev R.F.....	10	6	
In Memory of Mrs Bass.....	10	0	
Peat, Miss.....	12	0	
Ratcliffe, Mrs R.....	1	0	0
Shepherd, Mr A.M.....	10	0	
Shrewsbury, Mrs.....	10	0	
Under 10s.....	10	0	

By Mrs G. Lavers.

Higgs, Mr T.....	10	0	
Under 10s.....	2	5	0
34	3	6	

WOOD GATE.

Rev W. H. Spinks,

Collections.....	9	7	0
Do., Y.P. United Mfg.....	16	0	
W & O.....	2	3	0
G W.....	3	0	
Sunday-school.....	6	8	2

Subscriptions:

By Miss P. P.F.....

Barrass, Mr G.....	1	2	4
and Miss.....	1	3	10
Under 10s.....	1	3	10

By Miss G. L. Allwood.

Allwood, Mr J. & Misses.....	1	8	0
Kirk, Mrs & Miss.....	7	0	

By Mrs Slater.

Clemerson, Mr H.....	1	0	0
Spinks, Rev W.H.....	1	1	0
Woodroffe, Mrs J.....	1	1	0
Under 10s.....	1	14	0

By Miss Wakerley, for Wome.

Young, Mr H. F.....	10	6	
Young, Miss (in memory of).....	10	6	
Under 10s.....	5	0	

By Miss Burton.

Burton, Miss.....	10	0	
Marsh, Mrs & Miss.....	10	0	

Young, Miss A. (In memory of) 1 10 0
 Young, Mr H. F. 3 3 0
 Young, Mrs H. F. 1 1 0
 Under 10s..... 1 6 6

By Miss May Gadsby.

Gadsby, Mr C., and family.....	1	6	0
Moss, Mrs A.....	10	0	
Under 10s.....	1	16	0

By Miss Burchnall.

Burchnall, Miss.....	1	1	0
Gilbert, Miss.....	10	0	
Godkin, Miss.....	10	0	
Smith, Mr Jacob.....	1	1	0

By Miss J. Moss.

Coltman, Mrs W.....	10	0	
Under 10s.....	6	0	

Collected by

Coltman, Miss.....	1	9	0
Reckless, Miss.....	9	0	
56	7	10	
Less expenses.....	1	0	0
55	7	10	

BARROW-ON-BOAR.

Contributions.....	1	12	2
--------------------	---	----	---

BELTON.

Contributions.....	10	0	
--------------------	----	---	--

DISEWORTH.

Contributions.....	6	4	0
--------------------	---	---	---

LOUGHBOROUGH.

King Street.

Contributions.....	2	0	0
--------------------	---	---	---

NORWANTON.

Contributions.....	16	6	
--------------------	----	---	--

REMPSTONE.

Contributions.....	5	11	
--------------------	---	----	--

SILEBY.

Contributions.....	12	6	
N.P.....	6	0	
18	6		

WILLOUGHBY.

Contributions.....	2	1	7
--------------------	---	---	---

WYMESWOLD.

Contributions.....	1	17	1
105	17	1	
Less Auxiliary expenses.....	2	2	3

Loughborough & District Total 103 8 10

MARKET HARBOROUGH.

Collections.....	1 12 10
W & O.....	13 6
G W.....	11 6
Sunday-school... 11	7 6
N P.....	10 3

Subscriptions:

Brice, Mr R.....	10 0
Cotes, Mr. W.....	10 0
Newcombe, Mr A.....	10 0
Newcombe, Mr J. W.....	2 12 0
Under 10s.....	8 6

Boxes by

Cotes, V.....	5 0
Haden, P. & D.....	5 0
Jarratt, H. & L.....	5 2
Newcombe, Miss.....	12 4
Symonds.....	3 5
Under 2s.....	2 9
Total	20 19 9

MEASHAM, &c.
Rev H. Royston.

Collections.....	3 2 4
W & O.....	10 0
G W.....	1 10 0
Sunday-sch., for Congo Boy.....	5 0 0

Subscriptions:

Anonymous.....	10 0
Stanfield, Mr... 10	6 8
Under 10s.....	1 13 10

NETHERSEAL.

Collections.....	1 4 0
------------------	-------

APPLEBY.

Contributions...	6 0
T. expenses	14 6 8
Total	14 3 2

MELTON MOWBRAY.
Rev B. Noble.

Collection.....	1 11 6
W & O.....	11 0
G W.....	1 12 3
Sunday-school... 4	17 9
Do., N P.....	1 14 5
Contributions...	1 0 0

Donation:

Berry, Mr J.....	10 0
------------------	------

Collected by

Leake, Miss E.....	1 19 0
--------------------	--------

Boxes by

Cox, Miss E.....	6 0
Selby, Miss B.....	8 0
Smith, Mrs.....	5 0
Total	14 14 11

MONKS KIRBY & PAILTON.

MORCOTT AND BARROWDEN (Rut.).

MOUNTSORREL.

Rev G. E. Payne.

Contribution.....	4 0
Collections.....	2 2 6
G W.....	7 0
Sunday-school... 15	3

Box by

Harrington, Mrs.....	15 2
----------------------	------

For N P, by

Brooks, H.....	11 0
Dodge, S.....	2 2
Lovett, I.....	5 0
Lovett, W.....	6 2
Webster, W.....	10 6
Under 2s.....	2 11
Total	6 0 8

OADBY.

Rev H. Short.

Contributions...	2 2 3
Sunday-school... 4	9 0
W & O.....	7 6
G W.....	1 0 0
N P.....	1 11 9

Subscription:

Goddard, Mr J.....	1 0 0
Total	9 30 6

OLNEY AND LAMINGHAM (Rut.).

Rev P. S. Shipley.

Collections.....	1 8 0
W & O.....	1 8 3
G W.....	8 0
Sunday-school... 7	8 5
Prayer-mtg. box	16 16
Home boxes.....	14 8

Subscriptions:

Butler, Mr Jas.....	10 0
Boyce, Mr J., J.P.....	1 0 0
Boyce, Mrs J.....	5 0 0

LANGHAM.

W & O.....	3 4
G W.....	7 0
Total	18 18 6

QUENI-BOROUGH.

Contributions...	10 6
------------------	------

QUORN.
Rev G. E. Payne.

ROTHLEY.

G W.....	5 0
Young Peoples Society.....	1 11 0
Do., N P.....	9 0
Total	2 6 0

SHEPSHED.

BELTON FREET.
Rev E. Foley.

G W.....	12 6
----------	------

CHARNWOOD ROAD.

Rev A. E. Pope.

Collection.....	4 0 0
W & O.....	10 0
Contribution...	4 6
Total	4 14 6

SUTTON-IN-THE-ELMS AND COSBY.

Rev J. W. Gannings.

Contributions...	2 7 6
------------------	-------

SUTTON BONNINGTON.

Contributions...	1 10 10
Sun.-sch.....	9 2
Total	2 0 0

SYSTON.

Rev A. J. Harding.

Contributions...	1 18 5
Sunday-school... 2	2 4
Total	4 0 9

THORNTON.

Sun.-sch., N P...	11 3
-------------------	------

THURNBY AND DISTRICT.

FREE CHURCH.

Deficit.....	2 6
Sunday-school... 2	4 11
Bible-class, N P.....	5 6
Total	2 12 11

THURLASTON.

Rev J. Ney.

WALTON.

G W.....	2 5 0
----------	-------

WHITWICK.

Contributions...	1 14 2
W & O.....	3 3
N P.....	3 10
Total	2 1 3

WOODHOUSE EAVES.

Collection.....	1 2 6
W & O.....	12 0
G W.....	2 1 0
Subscriptions...	4 0
Sunday-sch.....	5 0
N P.....	1 1 0

Collected by

Harriman, M.....	1 17 11
Hemley, Miss A.....	1 12 5
Hicklin, H.....	19 0
Kirk, E. and M.....	1 17 8
Wainwright, O. and L.....	1 6 0

Boxes by

Foulds, Mrs, & Upton, Mrs...	7 0
Hemley, Mrs B.....	2 4
Raynor, Mrs.....	1 8
Virgo, Mrs.....	10 0
Wainwright, Misses.....	14 0
Total	14 14 0

WOLVEY (War.).

Rev C. J. Gillingham.

Collections.....	4 11 1
W & O.....	11 0
G W.....	4 15 0
Do., Bishopor.....	2 0

Subscription:

Elliott, Mr.....	2 10 0
------------------	--------

By Mrs Beamish.

Beamish, Mrs.....	10 0
Elliott, Mr C.....	10 0
Under 10s.....	2 0

Collected by

Wright, J.....	1 9 3
----------------	-------

Boxes by

Bible-class.....	13 8
Cope, Mrs.....	8 8
Cox, G.....	19 1
Dalton, M.F. & G.....	2 7 8
Gillingham, Mrs.....	5 8
Main, Mrs M.A.....	2 0 0
Sun.-sch., Boys.....	1 1 7
Do., Girls.....	1 1 11
Total	23 19 0

1,865 1 8

Less expenses 12 1 11

£1,852 19 9

LINCOLNSHIRE.

LINCOLNSHIRE.	B.M.S.	W.M.A.	M.M.A.	TOTAL.
	£ s. d.	£ s. d.	£ s. d.	£ s. d.
Boston, High Street, and Witham Green	20 18 5	1 5 0	—	22 3 5
Do., Salem	13 10 1	—	—	13 10 1
Bourne	39 8 9	—	—	39 8 9
Burgh	0 10 0	—	—	0 10 0
Cleethorpes	4 4 6	—	—	4 4 6
Coningsby	5 2 6	—	—	5 2 6
Crowle (see Sheffield)	—	—	—	—
Epworth and Butterwick Fleet	3 3 0	—	—	3 3 0
Gosberton	1 5 3	—	—	1 5 3
Grantham	20 4 7	—	1 7 6	21 12 1
Grimsby, Freeman Street Do., New Olive	22 3 3	—	—	22 3 3
Do., Tabernacle	30 4 10	—	1 4 3	31 9 1
Holbeach	41 5 6	—	4 9 2	46 14 8
Horncastle	0 14 8	—	—	0 14 8
Kirton Lindsey	4 4 6	—	—	4 4 6
Lincoln, Cooper Memorial Do., Mint Street	9 15 0	—	0 15 0	10 10 0
Do., Monks Road	1 6 1	—	—	1 6 1
Long Sutton	31 14 4	—	—	31 14 4
Louth, Eastgate	24 18 0	—	0 10 0	25 8 0
Do., Northgate	30 3 3	—	9 1 3	39 4 6
Peterborough, Harris Street Do., Park Road	20 4 1	0 7 9	3 11 4	24 3 2
Do., New Fletton	98 12 1	27 10 5	6 0 3	132 2 9
Do., George Street	47 8 7	—	0 14 10	48 3 5
Pinchbeck	—	3 15 7	—	3 15 7
Skegness	2 17 11	—	—	2 17 11
Spalding	37 12 5	1 1 0	3 0 6	41 13 11
Sutton	—	—	—	—
Sutton St. James	0 6 0	—	—	0 6 0
	511 17 7	33 19 9	80 14 1	576 11 5

BOSTON.
HIGH STREET AND WITHAM GREEN.

Rev W. Turpitt, B.A.

Collections.....	1 16 4
G W	7 8 5
Juv. Collectors.....	14 17 5
N P	17 8
Missionary	
Basket.....	1 5 0
Subscriptions by Mrs Tyler	1 14 6
	20 18 5

SALEM.
Rev W. Sexton.

Collections.....	1 12 4
W & O	5 0
G W	11 0
Donation	5 0
Cards, for N P	8 9
Cow Bridge	3 9
Collected by	
Brough, H.	1 6 0
Flunder, H.	8 9
Gosling, F.	10 8
Ladds, A.	7 6
Ladds, E.	10 6

Leafé, Miss A....	1 6 0
Mitcham, D.....	5 9
Mitcham, J.....	8 10
Sexton, N.....	16 6
Sexton, E. J.....	18 5
Taylor, A.	8 7
Wilson, Gladys...	18 3
Under 2s.	1 10

Boxes by

Bible-class	13 0
Clarke, Mrs W....	5 0
Leafé, Mrs	1 0 6
Sexton, Mrs H....	4 0
Sexton, Mrs	2 10
Less expenses	3 6
	13 10 1

BOURNE.

Collections.....	4 2 7
W & O	19 9
Sunday-school & class (boxes) ...	3 18 0
G W	1 2 2
N P	1 6
Y. P. S. C. E., for Native Evangelist, China ...	10 0 0

collected by

Gee, Misses	11 1
Ringham, Miss	8 6
Tory, Mrs	10 0
Vale, H., and Greathhead, L. ...	8 7
Wherry, Miss F. ...	15 0
Under 2s.	1 7

MORTON.

Collections.....	1 3 9
Allatt, Mr. (Subn.) ..	2 6 0
Sunday-school	1 2 10
Ropelholde	3 0 0
Y.P.S.C.E.	17 8
Juvenile Collectors:	
Hant, D.....	11 9
Hunt, W.	5 0
Lucas, Miss	13 0
Machin, B.....	2 15 3
Osborne, C.	1 0 0

DYKE.

Collections.....	1 3 4
G W	1 2
Wilcocks, Mrs. ...	—
collected by	1 0 0
Wilcox, E. (box) ...	18 0
Wilcox, Mr E. ...	15 3
	9 8 9

BURGH AND MONKSTHORPE.
Rev J. Dawse.
Rev F. Cole.

Contributions ...	10 0
-------------------	------

CLEETHORPES.
Rev T. W. Dnesen.

Collections.....	1 13 0
G W	1 2 6
W & O	10 6
Sunday-school ...	18 6
	7 4 6

CONINGSBY.
Rev H. J. Starling.

Collections and Contributions ..	5 2 6
----------------------------------	-------

CROWLE.
(See Sheffield Auxiliary.)

EPWORTH AND BUTTERWICK.
Rev J. Ogilvy.

Collections.....	15 3
W & O	1 2

N.P.	12	6
Box	12	1
Bible-class	2	0
	3	3
	0	0

FLEET.

GOSBERTON.

Rev J. Howson.

W & O	7	0
Sun.-sch., N.P.	18	3
	1	5
	3	8

GRANTHAM.

Rev T. T. Minchin.

Collections	3	1	9
W & O	13	6	
Sunday-school	3	12	1
Do., Collection	4	6	
Prayer-meetings	12	8	
G.W.	19	6	
Y.M.B.C.	6	6	
s.s. Endeavour	5	0	
Subscriptions	1	2	2
Two Friends	8	9	
Juvenile Collectors	8	18	2
	20	4	7

GRIMSBY.

FREEMAN STREET.

Rev A. E. Owen Jones.

Collections and Subscriptions	5	0	0
Sunday-school	17	3	3
and Collection	22	3	3

NEW GLEE.

Collections	2	0	6
W & O	7	7	
Sunday-school	10	1	1
Y.P.S.C.E. Coffee	4	0	0
Suppers	4	0	0
Young People's Boxes	4	10	10
N.P.	11	2	

Boxes:

Bush, Mrs	4	3
Cole, Mrs	7	0
Hillam, Mrs	7	1
Moore, Mrs	4	6
Roberts, Mrs	2	0
Vince, Mrs	3	2
Macaulay Street Mission	16	1
	30	13
Less expenses	8	2
	50	4
	10	10

ABERNACLE.

Collections	3	15	9
W & O (2 years)	2	0	0

Sunday-school	6	8	11
Do., Collection	4	8	
Do., N.P.	17	7	
Do., G.W.	3	10	
Young People's Institute	5	13	1
Y.P.S.C.E.	1	4	0
Do., s.s. Endeavour	12	6	
Primary Dept	1	15	0

Subscriptions:

Brown, Mrs G	2	0	0
Brown, Miss Lucy	10	0	0
Clarke, Mr A.	15	0	0
Dobson, Miss M.A.	1	1	0
Dobson, Mr J. H.	10	6	
Petley, Miss	10	6	
Robinson, Miss D.	10	6	
Robinson, Mr A.	5	5	0
Speed, Mr	10	0	0
Spandelow, Rev H.	10	6	
Windle, Mr	10	6	
Under 10s	4	3	0

Boxes by

Barker, R.	4	0
Barwood, Mr	6	5
Bell, Mrs	13	0
England, Mrs	3	0
Moody, Mrs	2	7
Moore, Miss	5	6
Moss, Mrs	3	9
Roberts, Miss	3	7
Robinson, Messrs	17	4

42 11 0

Less expenses 1 5 6

41 5 6

HOLBEACH.

Rev A. E. Cawdron.

Collection	3	0
W & O	4	2
G.W.	7	6
	14	8

HORNCASTLE.

Collections and boxes	3	17	0
N.P.	7	6	
	4	4	6

KIRTON

LINDSEY.

Rev A. F. Harris.

Collections	2	2	1
W & O	8	0	
G.W.	5	10	
Y.P.S.C.E. for P.S. Endeavour	10	0	
Do., for Congo Boy, Yuktasu	6	0	0
px by			
Allison, Mr	1	13	2

19 19 1

Less expenses 4 1

9 15 0

LINCOLN.

COOPER MEMORIAL.

G.W.	17	10
N.P.	8	3
	1	6
	1	6

MINT STREET.

Rev W. Walker.

MONKS ROAD.

LONG SUTTON.

Rev A. C. Batts.

Collections	1	7	0
W & O	10	0	
Sunday-school and Sale of Work	17	4	6

Subscriptions:

Ball, Mrs	2	0	0
Batts, Rev A. C.	2	0	0
Dring, Miss	1	1	0
Dring, Miss H.	1	5	0
Piccaver, Mr A.	1	1	0
Piccaver, Mr J. E.	10	6	
Under 10s	5	0	

Boxes by

Clifton, Miss C.	10	6
Fuller, Mrs	8	6
Parsons, Miss	17	0
Piccaver, Mr A.	1	1
Read, H.	1	0
Scrimshaw, D.	3	7
	31	14
	4	

LOUTH.

EASTGATE.

Rev H. A. Hunt.

W & O	16	0
Collections	2	6
Sunday-school, for boy at San Salvador	5	0
Y.P.S.C.E.	10	0
G.W.	2	0
N.P.	13	8
Prayer Meetings	1	19
Children's Boxes	2	2
Subscriptions	5	10

MALTBY-LE-MARSH.

Collections	4	0	2
	23	18	0

NORTHGATE.

Rev A. J. Kellam.

Collections	4	1	9
G.W.	1	13	0
W & O	10	0	
Prayer-meetings	1	8	0
Sunday-school, boxes and coll.	1	12	0

Y.P.S.C.E., Jun.,

for s.s. Endeavour	1	0	0
N.P. Cards	11	9	
Debt	6	0	

Subscriptions:

By Mrs Marshall & Mrs Grimoldy.

Burton, Miss	10	0
Jackson, Rev E.H.	10	0
Ladies' Sewing Society	10	6
Riggall, Mr and Mrs F. S., in Memory of dear Fanny	2	0
Under 10s	2	12

Collected by

Burton, W.	1	18	0
Browning, J.	1	6	6
Grimoldy, Miss	7	9	
Marshall, Stella	10	0	
Nortcliff, L.	1	14	2
Riggall, Carey	2	0	5
Rose, K.	2	2	4
Stevenson, C.	1	15	0
Swaby, Miss	4	1	
Topliss, L.	13	8	
Vamplew, E.	10	10	

30 7 3

Less expenses 4 0

30 3 3

PETER-

BOROUGH.

HARRIS STREET.

Rev G. W. Elliott.

W & O	1	0	0
Collection	4	11	2
Sunday-school	10	15	5
Juvenile Collectors	10	15	5
Donation	1	0	

Subscriptions:

Elliott, Rev G.	10	0
Jolley, Misses	2	2
Wheeler Mr E.	10	0

Boxes by

Bings, Mr	7	6
Murrell, Mr	7	0
	20	4
	1	1

PARK ROAD.

Rev A. W. H. Streuli.

Collections	8	14	3
G.W.	6	9	2
W & O	2	7	0
Sunday-school	15	16	9
Do., for Bhikari Santra	20	0	0
Do., for boy at Berlampore	5	0	0
Do., for Congo boy	5	0	0
Y.P.S.C.E., s.s. Endeavour	1	1	0
Do., Junior's Trading	8	15	7

Subscriptions :	
By Mrs Tansley.	
Hall and Tovey,	
Misses	5 0 0
Knee, Mrs	1 0 0
Tansley, Mr and	
Mrs	2 2 0
Under 10s.....	1 9 6
By Miss Jessie Colman.	
Barrass, Mrs	1 0 0
Colman, Mrs S.C.	1 0 0
Colman, Miss	2 0 0
Colman, Miss J.	17 0
Marriott, Mr.....	1 0 0
Under 10s.....	1 6 2
By Mrs J. W. Cole.	
Cole, Mr & Mrs	
J. W.	2 0 0
Under 10s.	10 8
By Miss Strangward.	
Mellows, Mr&Mrs	1 1 0
Small sums	1 8 0
By Mrs Mackenzie	1 16 10
A Friend, <i>Debt.</i>	10 0
Two Friends,	
<i>Jamaica</i>	10 0
Cole, Miss J. (box) ..	7 0
STANGROUND.	
Collection	11 11
Sunday-school... ..	2 2 9
Do., Collection	2 1
Lomas, E., coll.by ..	13 4

Boxes :	
Prentice, F.....	2 4
Desborough, A....	5 2
Sale of Toffee, by	
Elaie & Cecil	
Lomas	1 1 3
Do., D. Prentice	12 0
	98 12 1
NEW FLETON.	
Rev B. G. Knight.	
Collections	10 14 4
W & O	15 0
Proceeds of De-	
monstration	1 3 6
Sunday-school	6 16 8
Junior C. E.	4 3
Boxes	4 9 1
Juvenile Collectors :	
Allen, A.	2 1 2
Allen, G.	2 7 8
Bains, B.	1 3 10
Bloodworth, M.	13 6
Boyd, D.	2 17 1
Carrington, B.	1 12 2
Coller, D.	2 2 3
Plumb, M.	2 7 11
Pretty, H.	2 7 1
Scotney, W.	1 15 1
Tomlin, A.	1 14 8
Wallis, D.	2 3 4
	47 8 7

PINCHBECK.	
Rev W. F. Dart,	
SKEGNESS.	
G W	1 0 0
Sunday-school ...	1 3 0
Do. N P	4 2
W & O	10 9
	2 17 11
SPALDING.	
Rev H. Spendelow.	
Collection	3 13 8
W & O	1 1 0
G W	3 1 3
Y.P.S.C.E. for	
" <i>Moni</i> ,"	
Ovissa	5 0 0
Subscriptions:	
By Miss F. Hockney.	
Jones, Rev J. C.	1 0 0
Under 10s.	12 6
Collected by Mrs	
Atton	7 0
Juvenile Auxiliary.	
Sunday-school ...	3 9 6
G W and Profit	
on Tea.....	7 9
Do., Stall.....	1 10 9
Donation for N P :	
Stanger, Mr D....	10 0

For N P, by	
Haddon, L.	11 2
Under 10s.....	13 4
Collected by	
Atton, Marjory	1 2 10
Haddon, E.	2 10 2
Harvey, M.	10 0
Limner, Geo.	12 9
Mouncey, W.	10 0
Murrell, F.....	3 0 7
Robinson, A.....	10 0
Stanger, K.	3 8 8
Small sums ...	12 3
SPALDING COMMON.	
School.....	4 1
Taylor, E. (coll.	
by)	7 9
PODE HOLE.	
Collected by	
Branton, E.	1 4 8
Hotgkin, H.	8 3
Welford, D.	7 6
	37 12 5
SUTTERTON.	
Rev J Howison.	
SUTTON ST.	
JAMES.	
Rev A. N. Poynton, B.A.	
Collection	6 0
	£511 17 7

NORFOLK.

NORFOLK.	B.M.S.	W.M.A.	M.M.A.	TOTAL.
Norfolk and Norwich Auxiliary	£ s. d.	£ s. d.	£ s. d.	£ s. d.
Attleborough	1 2 9	0 0 0	—	1 15 9
Ayleham	6 5 2	—	—	6 5 2
Bacton	—	—	—	—
Buckenham, Old	1 4 0	—	—	1 4 0
Buxton	—	—	—	—
Carleton Rode	0 7 6	—	—	0 7 6
Costessy and Ringland	1 2 0	—	—	1 2 0
Cromer	9 15 0	—	7 6	10 2 6
Dereham	23 10 0	1 15 11	—	25 5 11
Diss	13 4 3	—	—	13 4 3
Downham	5 10 2	—	—	5 10 2
Drayton	—	—	—	—
Ellingham, Great	0 17 2	—	—	0 17 2
Fakenham	12 10 0	0 10 0	—	13 0 0
Foulsham	7 5 8	0 11 0	0 11 5	8 7 1
Fulmodestone and Barney	—	—	—	—
Gorleston	15 3 0	0 0 6	—	15 13 6
Hunstanton, Union	30 12 3	—	—	30 12 3
King's Lynn, Stepney	14 2 0	12 0 0	—	46 2 0
Do., Union	—	—	—	—
Martham	0 10 0	—	—	0 10 0
Mundesley	3 6 5	0 10 2	—	3 16 7
Neatishead	3 3 8	—	—	2 3 6
Do., Meetings	20 16 4	—	—	26 16 4

NORFOLK—continued.		B.M.S.			W.M.A.			M.M.A.			TOTAL.		
		£	s.	d.	£	s.	d.	£	s.	d.	£	s.	d.
Norwich, Dereham Rd.	14	7	5	—	—	—	3	15	3	18	2	8
Do., Gildencroft	—	—	—	—	—	—	—	—	—	—	—	—
Do., Pottergate Street	1	1	2	—	—	—	—	—	—	1	1	2
Do., Silver Road	29	8	1	—	—	—	—	—	—	29	8	1
Do., St. Mary's	549	1	6	78	1	10	78	15	11	700	19	3
Do., Surrey Road	2	14	0	—	—	—	—	—	—	2	14	0
Do., Unthank Road	48	1	4	6	3	0	5	5	8	59	10	0
Fulham St. Mary	—	—	—	—	—	—	—	—	—	—	—	—
Saxlingham	—	—	—	—	—	—	—	—	—	—	—	—
Shellfanger	6	12	3	—	—	—	—	—	—	6	12	3
Stalham	14	9	8	10	0	0	—	—	—	24	9	8
Stowbridge	—	—	—	—	—	—	—	—	—	—	—	—
Swaffham	23	11	8	2	15	3	5	0	0	31	6	11
Thetford	8	1	8	—	—	—	—	—	—	8	1	8
Upwell	—	—	—	—	—	—	—	—	—	—	—	—
Worstead	17	4	4	2	3	0	—	—	—	19	7	4
Wymondham	7	11	10	0	6	6	—	—	—	7	18	4
Yarmouth, Park	118	8	8	8	7	6	6	5	9	133	1	11
Do., Tabernacle	3	4	4	1	2	0	—	—	—	4	6	4
		1,039	13	8	161	17	10	100	1	6	1,301	13	0

ATTLE-BOROUGH.
 Rev H. J. Martin.
 W & O 4 0
 G W 18 9
 1 2 9

AYLSHAM.
 Rev J. Read.
 W & O 12 2
 G W 7 0
 Subscriptions, &c. 5 6 0
 6 5 2

BACTON.
 Rev G. Pilgrim.

BUCKENHAM, OLD.
 Rev E. G. Gray.
 W & O 7 6
 G W 13 6
 1 4 0

BUXTON.

CABLETON RODE.
 Rev C. Mensink.
 W & O 7 6

COSTESSEY AND RINGLAND.
 Rev A. Mackay.
 Fletcher, Miss (box) 8 6

N.P. Cards.
 Ottawa, D. 12 0
 Under 2s. 1 6
 1 2 0

CROMER.
 Rev J. C. Lee.
 W & O 19 0
 G W 10 0
 Subscriptions ... 5 3 8
 Boxes 3 11 6
 9 15 0

DEREHAM.
 Rev H. G. Drake.
 Juvenile Auxiliary 20 0 0
 Larwood, Mr J. 2 0 0
 Sale of Marmalade, by Misses Phillips 1 10 0
 23 10 0

DISS.
 Rev G. W. Campbell.
 Subscriptions ... 2 13 0
 G W 17 7
 W & O 1 1 0
 Sunday-school 5 9 7
 Prayer-meetings 9 0
 Boxes 1 10 9
 N.P. 1 3 4
 13 4 8

DOWNHAM.
 Rev V. Rhys Jones.
 Collectible 18 4
 Sunday school ... 1 3 1

G W 10 0
 N.P. Cards 11
 Box 1 4

Subscriptions:
 Shackle, Mr E.H. 10 0
 Under 10s. 10 0
STOW BRIDGE.
 Collection 1 8 0
 Subscriptions ... 1 0 0
 6 1 8
 Less expenses 2 6
 5 19 2

DRAYTON.
 Rev R. K. Juniper.

ELLINGHAM, GREAT.
 Rev H. J. Martin.
 Sun.-sch., N.P. ... 17 2

FAKENHAM.
 Collection 16 2
 W & O 6 9
 N.P. 9 10
 G W 8 0
 Prayer-meetings 10 6
 Sunday-school and boxes 11 6
 Working party... 2 0 0
 Y.P.S.C.E. 5 0
 Sale of Marmalade 10 0

Subscriptions:
 Miller, Mr W. O. 1 1 0
 Smith, Mr N. ... 10 0
 Under 10s. 10 0

Collected by
 Bassham, Miss .. 2 0
 Eke, Miss 2 13 0

Boxes by
 Flegg, Mrs J. ... 13 0
 Miller, Miss 11 3
 Smith, Mrs N. ... 12 0
 12 10 0

FOULSHAM.
 W & O 5 3
 G W 13 0
 Sunday-school .. 4 7 5
 Boxes 2 0 0
 7 5 8

FULMDESTONE AND BARNEY.

GORLESTON.
 Rev J. F. Kington.
 Collection 1 16 0
 W & O 10 0
 G W 2 4 8
 Contributions ... 1 6 7
 Sunday-school & Bible-class 9 5 9
 15 3 0

HUNSTANTON. UNION.
 Rev J. Amos, M.A.
 Coll. and Sale of Work (moiety) 7 18 10
 W & O 10 0
 Y.P.S.C.E., for orphan at Agra 2 13 0

Sun.-sch. boxes	1	2	6
<i>S D</i>	2	18	4
Sewing Meeting	1	0	7
Boxes (moiety)...	2	19	7

Subscriptions (moiety):

Amos, Rev J. ...	1	10	0
Cook, Miss.....	1	11	6
Hegga, Mr.....	10	6	
Ibberson, Mr H. ...	4	4	0
Robinson, Mrs.....	10	6	
Under 10s.....	2	6	

Collected by (moiety):

Curry, Mr. T. B.	14	9
Gayler, Miss.....	16	6
Page, Mrs.....	6	1
Shanks, Mrs.....	14	1
Underwood, Mrs	10	3

Less expense ...	5	3
------------------	---	---

30 17 6

30 12 3

KING'S LYNN.

STEPNEY.

Rev H. Bonsor.

Collections.....	4	19	0
<i>W & O</i>	1	13	6
Demonstration...	1	0	0
Sunday-school...	16	5	7
Y. W. B. C.	4	13	0
West Lynn	1	6	6
Magdalen	14	11	
Easter, Mrs (box)	6	0	

Subscriptions:

Love, Mr F. B. ...	10	0
Potter, Miss	1	1
Weston, Miss	10	0
Winterton, Miss	10	0
Under 10s.....	12	6

34 2 0

UNION.

MARTHAM.

Rev A. Rutt.

<i>G W</i>	10	0
------------------	----	---

MUNDESLEY.

Rev J. H. McDonald.

Contributions ...	2	5	6
<i>W & O</i>	6	0	
Sun.-sch., <i>N P</i> ...	14	11	

3 6 6

NEATISHEAD.

Contributions ...	1	3	6
London, Miss(box)	1	0	0

2 3 6

NOBWICH.

UNITED MEETINGS.

Moiety of collec-	34	11	8
tions.....			
Collection at Y.P.	2	4	8
Meeting			
	28	16	4

DEREHAM ROAD.

Rev J. B. Payne.

Collection	1	19	7
Sunday-school...	4	19	2
<i>Do. N P</i>	1	7	1
<i>W & O</i>	10	9	
<i>G W</i>	16	0	
C.E.	7	8	
Contributions ...	4	6	5

14 7 5

GILDENCROFT.

POTTERGATE STREET.

Sunday-school,	1	1	2
<i>Congo</i>			

SILVER ROAD.

Rev G. H. Bebb.

Collection	3	13	9
<i>W & O</i> (2 years)	1	17	4
<i>G W</i>	5	5	0
Sunday-school...	6	0	0

Subscriptions:

Blyth, Dr E. E.	10	10	0
Jewson, Mr R.	2	2	0

29 8 1

ST. MARY'S.

Rev J. G. Edwards, B.A.

Collection	11	9	8
<i>W & O</i>	7	9	4
P.S.A. Class	6	19	0
Juvenile Mission-	33	9	0
ary Assoc.....			
<i>G W</i>	145	4	10

Donations for Debt:

Boardman, Mr F. E.	1	0	0
Jewson, Mr J. W.	50	0	0

Subscriptions:

Bassingthwaite,	1	1	0
Mr F. H.....			
Clarke, Mr C. J.	10	6	
Colman, Mr R. J.	5	0	0
Colman, Miss	5	0	0
Colman, Miss H.	5	0	0
Copeman, Mr &	1	0	0
Mrs. J. L.....			
Culley, Mr A. C.	1	1	0
Culley, Mr L. B.	1	1	0
Culley, Mr & Mrs	2	2	0
F. S.....			
Goodchild, Mr	2	2	0
G. P.....			
Gould, Mr H. P.	150	0	0

Hatch, Mr F. G.	10	6
Howel, Miss.....	17	6
Howett, Mr J. S.	10	0

(the late).....	10	0	0
Jewson, Mr J. W.	50	0	0
Jewson, Mr G.....	6	0	0
Jewson, Mr P. W.	1	1	0
Lincoln, Mr and	1	10	0
Mrs.....			
Moore, Mr G. G.	2	2	0
Southall, Mr J.....	4	0	0
Stuart, Mrs J.....	5	0	0
Williment, Mr G. S.	10	0	
Under 10s.....	2	0	

By Miss E. Culley.

Culley, Miss J.....	10	0
Culley, Miss E.....	1	6
Everett, Mrs.....	10	0
Under 10s.....	2	9

By Miss Ellwood.

Duncan, Mr J.....	1	4	2
Ellwood, Miss	10	0	

By Miss M. Fisher.

Culley, Mr L. B.	10	0
Driver, Miss D.	10	0
Edwards, Rev and	3	3
Mrs J. Glynn	3	3
Guyton, Miss M.	12	0
F.	10	0
Lowne, Mr R.....	10	0
Smith, Miss de	2	10
Carle	2	3
Under 10s.....	2	3

By Miss J. M. Gould.

Gould, Miss	15	0
Gould, Miss H. M.	15	0
Gould, Mr R. P.	10	0
Under 10s.....	12	6

By Miss B. S. Smith.

Blyth, Miss	15	0
Dexter, Mrs	3	0
Dexter, Miss.....	1	0
Segger, Mrs	1	1
Shead, G. W.....	2	5
Shead, Mrs	2	2
Under 10s.....	7	4

By Miss Venimore.

Cropp, Mr	12	0
Venimore, Mr J.	10	0
White, Miss	10	0
Under 10s.....	2	0

By Miss Clarke.

Moore, Mr	10	0
Under 10s.....	6	0

By Mrs Underhill.

Brunning, Miss	10	0
Meachen, Mr E.	2	0
G.....	2	0
Underhill, Mrs	10	0
White, Miss E.	16	0
Under 10s.....	1	3
By Miss Cletheroe	12	0

349 1 0

SURREY ROAD.

Rev D. M. Panton, B.A.

Collection	2	14	0
------------------	---	----	---

UNTHANK ROAD.

Rev P. F. Chambers.

Collections and	20	10	6
Subscriptions	1	8	10
<i>W & O</i>	25	9	0
Sunday-school...	13	0	
<i>G W</i>	48	1	4

48 1 4

PULHAM ST.

MARY.

SAXLINGHAM.

SHELFANGER.

<i>W & O</i>	1	3	9
<i>G W</i>	1	11	3
Prayer-meeting	2	0	

Subscription:

Jarrett, Rev A. J.	1	0	0
--------------------	---	---	---

For *N P*, by

Bowen, S.....	6	8
George, E.....	9	6
Kerridge, E.....	13	3
Potter, Mr A. ...	11	3
Potter, A.....	14	7

6 12 3

STALHAM.

Rev D. John.

Collections.....	1	12	8
<i>W & O</i>	1	1	0
<i>G W</i>	2	7	6
Sunday-school...	6	6	9
Monthly collec-	18	3	
tions			

Subscriptions:

John, Rev D.....	10	0
Worts, Mr T.....	1	1
Under 10s.....	2	0
Dyball, Mrs (box)	10	0

14 2 6

SWAFFHAM.

<i>W & O</i> (2 years)	1	3	2
<i>G W</i>	1	15	0
Contributions ...	19	0	

MECTON.

Contributions ...	1	13	6
-------------------	---	----	---

23 11 8

THETFORD.

Rev W. Fitch.

Collection	9	0
<i>G W</i>	9	0

W & O.....	10	0	
Sunday-school ...	2	3	0
C.E. Society	10	0	
N P	19	3	
Boxes and sub- scriptions	3	1	0
	8	1	3

UPWELL.

WORSTEAD.

Rev G. E. Johnston.

Collections	1	15	7
W & O.....	16	10	
Sunday-school ...	1	9	
N P	1	13	1
G W	1	15	4

Subscriptions:

Barcham, Mrs. E. ...	10	0	
Blyth, Mr W. A. ...	1	0	0
Learner, Mr E. T. ...	3	0	0
Learner, Mrs ...	1	0	0
Le Grice, Mr W.A. ...	1	1	0
Watson, Miss ...	19	0	
Under 10s.....	1	15	6

Boxes by

Davison, Mrs G. ...	9	7	
Le Grice, Mrs ...	1	15	8
	17	4	4

WYMONDHAM.

Contributions ...	2	12	3
W & O.....	9	3	
G W	2	0	1
Turner, Rev J. J. ...	2	2	0
N P	8	3	
	7	11	10

**YARMOUTH.
PARK.**

Rev. D. J. John.

Annual Meetings	16	8	6
G W	9	12	0
N P	1	17	2
W & O	1	15	0
Prayer-meetings	1	6	6
Sunday-school ...	9	14	4
Do., Envelopes	7	5	5

Arnold's, Mrs, Bible-class.....	10	7	5
Men's Brotherhood	3	7	2
Carter, Mr, Bible- class.....	11	2	
Chilton, Miss, Bible-class.....	2	2	8
Y.P.S.C.E., for Native Boy	4	5	4

Subscription:

John, Rev D. J. ...	1	1	0
---------------------	---	---	---

Collected by

Blake, Miss B. ...	6	13	0
Hoves, Miss H. ...	1	19	0
Knights, Mrs W. R.	12	18	6
Saul, Miss M. ...	3	14	6

Donations:

Arnold, Mr F. ...	20	0	0
Knight, G. (box)	5	0	0
Per Mr Pighton...	1	4	0

ORMESBY.

Per Mr Gambell.

Collection	6	1	
Contributions ...	2	2	0
G W	2	7	6
Collectors	1	10	8
Sunday school Boxes	3	19	0
Harvest Sale.....	1	15	3
N. Ormesby Mis- sion, N P	10	6	
	122	18	8

Less Herald's, 22 10s., and previously ack- nowledged, £2	4	10	0
	118	8	8

TABERNACLE.

Rev W. H. Stephens.

Collections and Box	3	4	4
	£1,039	13	8

NORTHAMPTONSHIRE.

NORTHAMPTONSHIRE.	B.M.S.	W.M.A.	M.M.A.	TOTAL.
	£ s. d.	£ s. d.	£ s. d.	£ s. d.
Board of Baptist Churches	0 15 0	—	—	0 15 0
Aldwinkle	0 4 0	—	—	0 4 0
Blyth	12 3 9	1 1 7	—	13 5 4
Braunton	0 12 0	—	—	0 12 0
Braybrook	0 4 10	—	—	0 4 10
Brington	2 0 4	—	—	2 0 4
Broughton	0 14 0	—	—	0 14 0
Buckby, Long	15 14 6	1 18 6	1 2 0	18 15 0
Bagbrooke	15 3 6	3 3 0	—	18 6 6
Burton Latimer	8 8 0	—	—	8 8 0
Clips on	19 11 6	—	—	19 11 6
Desborough	5 19 9	—	—	5 19 9
Earls Barton	12 4 4	4 4 1	0 14 0	17 2 5
Ecton	9 0 0	—	—	9 0 0
Gretton	3 4 3	—	—	3 4 3
Guildenborough	1 0 0	—	—	1 0 0
Hackleton and District	16 12 2	—	—	16 12 2
Harpole	4 0 6	2 15 0	—	6 15 6
Heyford	5 14 0	2 2 0	—	7 16 0
Kettering, Fuller Do., Carey Memorial Church	104 9 9 4 0 6	15 0 0	15 14 0	134 14 9 4 0 6
King's Sutton	11 12 6	—	—	11 12 6
Kislingbury	3 10 2	—	—	3 10 2
Litchborough	—	—	—	—
Middleton Cheney	8 16 3	—	—	8 16 3
Milton	—	—	—	—
Moreton Pinkney	—	—	—	—
Moulton and Pitsford	24 9 11	1 0 0	—	25 9 11
Northampton, Auxiliary Do., Admitt Road Do., College Street Do., Abbey Road Do., Grafton Square Do., Kingsthorpe Do., Mount Pleasant	— 12 18 3 102 6 0 3 2 6 1 3 0 7 19 9 66 8 9	10 0 0 1 2 0 50 5 2 — — 5 9 0	7 0 1 26 7 9 0 2 1 — — 12 11 0	10 0 0 21 0 4 230 1 11 3 4 7 1 3 0 7 19 9 84 8 9

NORTHAMPTONSHIRE—continued.	B.M.S.	W.M.A.	M.M.A.	TOTAL.
Northampton, Princes Street	£ s. d. 25 9 7	£ s. d. 2 0 0	£ s. d. 8 18 0	£ s. d. 36 7 7
Do., St. Michael's Road	2 8 0	—	—	2 8 0
Do., Nortoft Mission	—	—	—	—
Olney and District	21 1 9	7 11 3	—	28 13 0
Pattishall	2 2 0	—	—	2 2 0
Peterborough (see Lincs)	—	—	—	—
Ravensthorpe	—	—	—	—
Ringstead	0 10 0	—	—	0 10 0
Roude	3 0 9	—	—	3 0 9
Rushden, Park Road	132 11 2	10 10 0	7 2 2	150 3 4
Spratton	—	—	—	—
Stanwick (U.)	3 3 6	—	—	3 3 6
Stantonbury	5 15 0	—	—	5 15 0
Stony Stratford and Loughton	37 19 11	1 2 2	—	39 2 1
Sulgrave	—	—	—	—
Thrapston	20 9 0	3 10 0	—	23 19 0
Towcester	0 19 2	—	—	0 19 2
Walgrave	15 18 6	—	—	15 18 6
Wellingborough	14 8 6	—	—	14 8 6
West Haddon	3 8 0	—	—	3 8 0
Weston-by-Weedon	6 13 0	—	—	6 13 0
Woodend	7 5 0	—	—	7 5 0
Wollaston	10 16 0	—	—	10 16 0
Woodford	2 8 10	—	—	2 8 10
Northampton and District	—	—	8 4 3	8 4 3
	660 2 5	122 16 4	87 15 4	1,070 14 6

The Board of Baptist Churches, Northampton 15 0

ALDWINKLE.

Sunday-school... 4 0

BLISWORTH.

Rev A. E. Chennells.

Collections 19 0
W & O 11 0
G W 13 0
 Sunday-school... 2 12 0
 Subscriptions ... 4 4 0
 Profit on Tea ... 9 2
 P.S.A. & Prayer-meetings 11 11
 Boxes 2 3 9
 12 3 10

BRAUNSTON.

Rev H. W. Meadow.

S.-sch., *N P* 12 0

BRAYBROOK.

S.-sch., *N P* 4 10

BRINGTON.

Rev W. E. Davies.

G W 7 0
N P 13 4
 Sunday-school... 19 6
 2 0 4

BROUGHTON.

Rev E. J. South.

Collection 14 0

BUCKBY, LONG

Rev S. W. Bowser, B.A.

Contributions, &c. 11 9 5
G W 2 1 6
W & O 1 10 0
N P 11 1
 C.E., s.s. *Endeavour* 2 6
 15 14 6

BUGBROOKE.

Rev H. W. Batstone.

W & O 1 5 6
N P 2 3 6
 Boxes, &c. 11 14 6
 15 3 6

BURTON

LATIMER.

Rev T. S. Burros.

Contributions ... 8 8 0

CLIPSTON.

Collections and Boxes 14 4 3
W & O 10 0
G W 1 17 3

Subscriptions:

Kirby, Mr W. ... 2 0 0
 Kirby, Miss 10 0
 Newcombe, Miss 10 0
 19 11 6

DESBOBOUGH.

Rev J. S. Hes.

Collections 3 12 3
W & O 13 9
 Boxes 6 3
 Sunday-sch. 7 0
 Y.P.S.C.E. 1 0 6
 5 19 9

EARLS BARTON.

Rev R. A. Selby.

Collection 1 4 3
W & O (2 years) 2 0 0
G W 1 3 9
 Sunday-sch. 2 5 4
N P 10 0
 Subscriptions ... 5 1 0
 12 4 4

ECTON.

Rev J. Field.

Contributions ... 6 4 0
G W 2 0 0
W & O 6 0
 9 0 0

GRETTON.

Collection 7 9
 Contributions ... 2 6 4
N P 10 2
 3 4 3

GUILS-BOROUGH.

Rev J. H. Carter.

Collection 10 0
W & O 10 0
 1 0 0

HACKLETON.

Collection 1 10 8
 Sunday-sch. 2 14 0
 Prayer-meeting ... 11 0
W & O 1 1 0
 Savage, S. (box) ... 7 0
 6 3 8

DEAFIELD.

Collections 1 8 10
 Sunday-school ... 18 0
 Friends 12 0
W & O 4 0

Boxes by

Billingham, Mrs E. 4 8
 Gayton, Mrs 5 9
 Wells, Misses ... 8 8
 York, Miss 1 0 0
 5 1 9

COGNOR.
Collection 1 19 3

Boxes:
Busby, C. 4 9
Robinson, Mr ... 1 16 0
4 0 0

DENTON.
Collection 6 7
Sunday - school 2 6
Gibson, Mrs J. ... 10 0
Under 10s. 7 8
1 6 9

HARPOLE.
Rev P. Flanders.
Contributions ... 3 0 6
W & O. 1 0 0
4 0 6

HEYFORD.
Collections 5 14 0

KETTERING.
FULLER.
Rev T. N. Tattersall.
Contributions, Subscriptions, etc. 55 10 6
G W 21 13 0
Sunday-schools... 26 2 3
Oakley St. G W 15 0
104 0 9

CAREY MEMORIAL CHURCH.
Rev W. H. Higgins.
Sunday-school 0 6

KING'S SUTTON.
Rev E. S. J. Newall.
Collections 2 6 2
Boxes 5 2 10
G W 2 7 1
N P 14 1
Cross, Mr (sub.) ... 10 0
Per Mr Smith 10 2
11 12 6

KISLINGBURY.
Rev J. Field.
Collection 1 18 0
W & O. 6 6
Boxes by
Billingham, Miss 5 6
Collins, Mrs E.H. 4 2
Hedge, Mr W. ... 5 6

Watts, Mrs. 3 6
Wright, Miss M.A. 7 0
3 10 2

LITCHBOROUGH.

MIDDLETON CHENEY.

Rev J. Wooding.
Collections and Public Meeting 1 8 8
W & O. 15 0
Sunday-school ... 2 6

Subscriptions:
Carpenter, Mr J., and family 12 0
Carpenter, Miss L. 10 0
Carpenter, Mr G. 10 0
Hollier, Mr & Mrs 10 0
La w, Misses 10 0
Lucas, Mr & Mrs Saville, Rev C. & Mrs 10 6
Mawle, Mr & Mrs 10 0
Under 10s. 1 1 6

Boxes by
Carpenter, Miss M. 10 0
Hollier, Misses... 19 1
8 19 3
Less expenses 3 0
8 16 3

MILTON.

MORETON PINKNEY.

MOULTON AND PITSFORD.

Rev W. G. Jackson.
Collections and Proceeds of Tea 3 14 6
W & O. 1 1 0
G W 5 1 1
Lantern Lecture 3 0
Pitsford, Harvest Thanksgiving Service 1 5 0
Weekly and Quarterly Subs. by Mrs Elliott, Mrs Robinson, Mrs Eyles, Mrs Lucas, Misses Broughton and New 9 12 8

Donations:
Mauel, Mrs ... 1 1 0
Undg 10s. 5 0

N P Cards.
Hawes W. 6 0
Mabbitt F. 5 0

Cleaver, D. 5 0
Eyles, Mrs. 3 7
Coleman, Mrs ... 6 3
Robinson, Mr ... 7 7
Spauswick, Mrs. 10 9
Donation 2 6
24 9 11

NORTHAMPTON.

ADNITT ROAD.

Rev E. J. Thynne.
Collections 2 11 0
Junior C. E. 1 0 0
Contributions ... 4 15 11
Longland, Mr and Mrs G. ... 3 3 0
Box 4 4
W & O. 1 1 0
12 18 3

COLLEGE STREET.

Rev M. Cumming.
Collections 8 0 5
W & O 5 15 11
G W 11 7 5
Prayer-meetings 1 0 3
Boxes 19 0
Sunday-school ... 8 19 6
N P 18 1
Do, Mrs Owens' Class 1 5 0
Y.P.S.E.E., for Congo boy 4 0 0
Barrack-rd. Sunday-school ... 3 16 6
Spring-lane do ... 7 2 0
Duston Sun-sch. 1 11 6

Subscriptions & Donations:
Berwick, Mr and Mrs 10 0
Gray, Mr and Mrs Parker 10 0 0
Do, G W 10 0 0
Do, W & O. 2 0 0
Gray, Mr W. Parker 20 0 0
Do, Don, 10 0 0
Do, G W 10 0 0
Hall, Miss 10 0
Key, Miss 10 0
Marrriott, Mr and Mrs 10 0
Pell, Mr F. J. ... 15 0
Under 10s. 17 0
Profit on *Heralds* 5 5

By Mrs J. Brown.
Brice, Mr J. 10 0
Catchpole, Mrs... 15 0
Crick, Mrs 10 6
Kirby, Mr F. ... 1 1 0
Martin, Mrs 10 0
Rice, Miss (The late) 10 0 0
Under 10s. 1 8 0

By Miss Martin.
Pickering, Mr & Mrs S. 1 1 0
Tebbutt, Mr G. M. 10 6

Timms, Mr R. ... 10 0 0
Under 10s. 5 0

By Miss Allen.
Hollowell, Mr ... 10 10 0
Longland, Miss 12 0
Peach, Mrs 15 0
Whiting, Mrs ... 10 0
Under 10s. 2 9 0

Miss Gibbs.

Bates, Miss 10 0
Under 10s. 3 6
By Belson, Mrs 7 6
163 1 1
Less expenses 15 1
162 6 0

ABBEY ROAD.

Rev W. Powell, M.A., B.D.

Collections 2 2 6
W & O 10 0
S.A.H. 10 0
3 2 6

GRAFTON SQUARE.

Contributions ... 1 3 0

KINGSTHORPE.

Rev C. H. Robinson.

Collection 1 2 5
G W 19 6
Do, S.S. 4 3
Women's Circle 7 6
Miss Mustill's class 5 0
Sunday-school ... 14 4
Boxes 3 11 3
Donations.
Perkins, Mr F. 10 6
Under 10s. 5 0
7 19 9

MOUNT PLEASANT.

Rev H. Mitchell Hughes.

Collections 3 7 0
Do., for W & O 1 1 0
Prayer-meetings 2 3 9
G W 7 5 0
Sunday-school ... 16 17 0
Y.P.S.E.E., Work at *Khulna* 15 0 0

Subscriptions:

By Mrs A. Farmer.

Cleaver, Mr ... 5 0 0
Farmer, Mrs A. ... 10 0
Gotch, Mr D. F. ... 2 2 0
Johnson, Mr A.J. 10 0
John iii, 13 10 0 0
Pettit, Miss. 1 1 0
Skempton, Mr S. 10 0
Under 10s. 13 6

Boxes by	
Billingham, Miss	5 0
Robinson, Mrs...	2 2
Under 2s.	1 4
<hr/>	
	66 8 9

PRINCES STREET.

Rev J. A. Roxburgh.	
G W	3 2 0
Subscriptions ...	9 4 0
Sunday - school	6 18 0
Y.P.S.C.E., s.s.	
<i>Endeavour</i>	1 4 0
<i>Do., Congo boy</i>	4 15 0
N P	6 7
<hr/>	
	25 9 7

ST. MICHAEL'S ROAD.

Rev J. A. Emlyn Jones.	
Sunday school ...	2 8 0

OLNEY AND DISTRICT.

Rev J. Samuel, B.A.	
Collections	2 12 9
W & O	1 0 0
G W	4 12 6
N P	1 14 0
Y.P.S.C.E., for	
<i>s s Endeavour</i>	2 14 0
Prayer-meeting	12 0
Lavendon, G W...	2 6
Ravenstone, G W	5 0
<hr/>	
Collected by Mrs	
Longland.	
A Friend	1 0 0
M. L.	2 0 0
Mrs Dix & Miss	
Hooton	19 0
Mrs Longland ...	2 2 0

Boxes by

Dix, Mrs A	12 4
Field, K.	2 2
Gibson, Mrs	
(class)	8 6
Smith, Mrs	5 0
<hr/>	
	21 1 9

PATTISHALL AND EASTCOTE.

Demonstration ...	10 0
C. E.	10 0
Contributions ...	1 2 0
<hr/>	
	2 2 0

PETER-BOROUGH.

(See Leicestershire.)

RAVENS-THORPE.

RINGSTEAD.

Rev J. Bates.	
W & O	10 0

ROADE.

Rev J. E. Barnes.	
Collection	9 0
Sunday-school	11 0
W & O	10 0
G W	7 0
N P	1 3 9
<hr/>	
	3 0 9

RUSHDEN. PARK ROAD.

Rev H. J. Horn.	
Collections	20 10 2
W & O	2 0 0
Y.P.S.C.E.	6 10 0
<i>Do. s.s. Endeavour</i>	3 0
<i>Junr. C.E.</i>	5 0
Prayer-meetings	2 2 0
G W	7 2 3
Sunday-school ...	62 1 5
Trading Pence ...	14 0 3
Chilveston Mis-	
sion	1 18 8
Contributions ...	1 7 10

Subscriptions :

Corby, Mr. F. ...	1 1 0
Corby, Mrs F. ...	10 0
Cowley, Master	10 0
Green, Mr C.A.K.	12 6
Horn, Rev. H. J.	10 6
Knight, Mr W. C.	10 0
Ladd, Mr B. ...	10 0
Sanders, Miss ...	10 0
Seiwood, Mrs G.	1 1 0
Sharwood, Mr F.	1 1 0
Willmott, Mr Geo.	2 0 0
Under 10s.	2 12 6

Boxes by

Bayes, Mrs F. ...	15 0
Dickens, Mr A. ...	15 0
Dickens, Mrs Jos.	7 6
Dunton, S.	2 6
Faulkner, Mr ...	2 6
Godwin, Mrs ...	2 6
Green, Mrs	5 0
Green, Mr H.	5 0
Hales, Mrs	5 0
Hallowell, Mr F.	3 0
Ingram, Miss M.	5 6
Knight, Mrs	4 8
Maudock, Mrs J.	3 0
Page, Miss	2 6
Skinner, Mr S. ...	8 6
Ward, Miss U. ...	5 0
Under 2s.	2 2
<hr/>	
	134 13 5
Less expenses ...	2 2 3
<hr/>	
	132 11 2

SPRATTON.

STANWICK, U.

Boxes, &c.	1 14 6
Collection, &c. ...	1 9 0
<hr/>	
	3 3 6

STANTONBURY.

Rev A. W. Sansom.	
W & O	5 0
Sunday - school	5 10 0
<hr/>	
	5 15 0

STONY STRATFORD AND LOUGHTON.

Rev S. Cheshire.	
Collections and	
subscriptions	10 14 2
W & O	1 1 0
G W	4 4 2
Sunday-school ...	16 10 7
Williams, Rev. E.	10 0
<i>In Memoriam.</i>	
H. P.	1 0 0
Loughton	2 11 10
<i>Do., C.G.</i> ...	17 8
Deanshanger ...	10 6
<hr/>	
	37 19 11

SULGRAVE.

Rev B. W. Owen.

THERAPSTON.

Rev H. E. Roberts

Collections	7 0 0
Sunday-school ...	11 4 0
W & O	2 5 0
<hr/>	
	29 9 0

TOWCESTER.

Rev J. Paton-Rogerson.

Sunday-school ...	9 2
W & O	10 0
<hr/>	
	19 2

WALGRAVE.

Rev. F. Haden.

Collection	1 11 0
Boxes	2 5 4
Prayer-meetings	3 10 0
Sunday-school ...	8 12 2
<hr/>	
	15 18 6

WELLING-BOROUGH.

Rev. A. A. Blackledge.

Annual Contri-	
bution	1 1 0
G W	1 14 6
W & O	9 0
C.E. for Rev A. G.	
<i>Mill, Congo</i> ...	18 0

Girls' Guild for	
<i>Rev A. G. Mill,</i>	
<i>Congo</i>	5 0 0
Sunday-sch. <i>do.</i>	5 6 0
<hr/>	
	14 8 6

WEST HADDON.

Rev J. H. Carter.

Collections	1 10 0
W & O	10 0
N P	16 0
Box	12 0
<hr/>	
	3 8 0

WESTON-BY-WEEDON.

Rev. L. Thompson.

Collection	4 11 5
W & O	10 0
G W	1 11 7
<hr/>	
	6 13 0

WOODEND.

Collection	14 0
G W	1 2 6
Moreton	13 2
N P	5 4
Sun-school, for	
<i>Paul, under</i>	
<i>Mr Jarry, Ber-</i>	
<i>hampore</i>	4 10 0
<hr/>	
	7 5 0

WOLLASTON.

Rev W. A. Weeks.

Collection	7 6
W & O	10 0
G W	2 14 0
Y.P.S.C.E.	15 0

Boxes by

Cooper, Mrs	2 0
Driver, Mrs	6 0
Hallett, Miss ...	10 0
James, Mrs ...	4 6
Jones, Mrs T. ...	11 5
Mead, Mr	3 6
Rice, Miss	5 4
Spokes, Mr	12 6
Watts, Miss	10 0
Watts, Mr W. ...	1 0 0
Watts, Mrs W. ...	5 0
Weeks, Mr	8 6
Y.W.B.C.	18 0
Y.M.B.C.	5 6
Junior B.C.	7 3
<hr/>	
	10 16 0

WOODFORD.

Rev R. Martin.

G W	7 9
Sunday-school ...	1 3 1
N P	18 0
<hr/>	
	2 8 10

8860 2 5

NORTHUMBERLAND.

NORTHUMBERLAND.	B.M.S.	W.M.A.	M.M.A.	TOTAL.
Alnwick	£ s. d. 7 9 5	£ s. d. —	£ s. d. 1 0 0	£ s. d. 8 9 5
Berwick-on-Tweed, Eastgate Ch.	28 2 0	5 0 0	5 13 0	38 15 0
Do., Castlegate Ch.	—	2 11 6	—	2 11 6
Broomhaugh and Stocksfield	27 17 2	6 0 0	3 8 4	37 5 6
Ford Forge, Public Meeting	2 1 10	6 19 11	—	9 1 9
Newcastle-on-Tyne, Arthur's Hill Sun. Sch.	—	—	5 19 11	5 19 11
Do., Benwell	32 9 8	5 17 10	3 18 0	42 5 6
Do., Heaton	8 19 0	—	7 2 8	16 1 8
Do., Jesmond	10 13 3	3 3 6	2 12 0	16 8 0
Do., Rowley	—	—	2 6 2	2 6 2
Do., Westgate Road... ..	136 6 6	12 7 0	14 13 7	163 7 1
Do., Wyclif	19 5 3	5 11 3	12 14 6	37 11 0
North Shields	14 12 3	2 2 6	1 7 3	18 2 0
Wallsend	0 13 11	—	—	0 13 11
Whitley Bay	5 14 11	0 10 0	—	6 4 11
	294 5 2	50 3 6	60 15 5	405 4 1

ALNWICK.

Rev T. Palmer Black.

Collection	13 5
Contributions ...	1 10 0
Sunday - school,	
Orphan girl	
Monika, Cutlack ..	5 0 0
Do., N.P.	6 0
	<u>7 9 5</u>

BERWICK-ON-TWEED.

Rev J. R. Bentley.

Collections	2 2 0
W & O	1 0 0
G W	2 0 0
Subscriptions ...	21 18 0
Sunday - school,	
N.P.	1 2 0
	<u>28 2 0</u>

BROOMHAUGH & STOCKSFIELD.

Rev P. F. Slater.

Collections.....	10 14 5
G W	4 2 6
Sunday-school...	1 16 9

Subscriptions:

By Mrs J. Harbottle.

De Busett, Mrs ..	10 0
Harbottle, Mrs... 1	0 0
Heatop, Mrs	10 6
Heatop, Mrs R. ...	1 0 0
Lyal, Mr J. K.	10 0
Swan, Mrs.	4 0 0
Wallace, Mrs ...	10 0
Wood, Mrs. A. ...	10 0
Under 10s.....	2 13 0
	<u>27 17 2</u>

FORD FORGE.

NEWCASTLE-ON-TYNE AUXILIARY.

Treasurer,
Mr E. H. Angas,
24, Broad Chare,
Newcastle-on-Tyne.

United Public Meeting (less expenses) 2 1 10

BENWELL.

Rev S. V. Marchbank.

Collection	10 0
Sunday-school ...	2 15 6
W & O	11 0
Y.W.B.C.	1 5 0
G W	10 1

Subscription:

Gurney, Mrs..... 25 0 0

Collected by Miss Notman 7 0

Miss Gurney's box 12 10

Small sums, per Messrs. Bundy and Mawer 18 3

32 9 8

HEATON.

Rev W. M. Yorwerth.

Collections.....	1 0 0
W & O	18 0
G W	3 6
Sunday-school...	3 2 1
Boxes and Sale of Toffee.....	9 0
	<u>27 9 0</u>
Subscriptions:	
Whitmore, Mr ...	10 0

Yorworth, Rev

W. M.	10 0
Under 10s.....	13 0
Collected by	
Tarran, Miss.....	1 15 1
Walton, Miss ...	4 10
	<u>9 6 0</u>
Less expenses	7 0
	<u>8 19 0</u>

JESMOND.

Rev D. B. Jones, B.Sc.

Collections.....	2 13 6
W & O	1 10 2
G W	1 5 0
Subscriptions ...	5 4 7
	<u>10 13 3</u>

WESTGATE ROAD.

Rev T. J. Whitman.

Secretary, Mrs A. Lonsdale.

Collections.....	3 14 2
W & O	4 0 7
G W	9 3 6
N.P., Li Ming	
Chin, China ...	10 0 0
Y.P.S.C.E.	1 13 0
Contributions ...	3 18 3

Subscriptions:

By Miss Jessie Angus.

Angus, Miss Jessie	10 10 0
Bell, Mr Jonathan	1 10 0
Culley, Mrs F. J.	10 10 0
Culley, Mr F. J.	1 1 0
Leach, Mr J. W.	1 0 0
Morrison, Mr F. W.	1 0 0
Penman, Mrs ...	12 0
Punter, Mr S. D.	12 0
Under 10s.....	1 11 2

By Miss A. J. Billson.

Angas, Mrs E. H.	12 0
Bartlett, Mr J. M.	2 2 0
Bartlett, Mrs J. M.	1 1 0
Billson, Miss A. J.	12 0
Davies, Mr W. G., J.P.	50 0 0
Davies, Miss	10 0
Davies, Mrs A. F.	1 1 0
Lonsdale, Mr and Mrs E.	1 0 0
Martin, Mrs A. M.	10 0
Richardson, Mr E. Y.	10 0
Under 10s.....	6 0

By Miss Hogarth.

Armstrong, Mr H.	11 6
Armstrong, Mr R. K.	10 6
Parves, Mr T. ...	1 10 0
Under 10s.....	17 0

By Miss Lax.

Lax, Mr	10 0
Mann, Mr A.	17 6
Wood, Mr W. H.	10 0
Under 10s.....	4 10

By Mr A. Lonsdale.

Angas, Mr E. H.	18 0
Kilnear, Mr and Mrs Jas.	1 4 0
Lonsdale, Mr and Mrs A.	12 0
Under 10s.....	1 2 6

By Miss M. Metcalf.

Wilkinson, Mr C.	1 1 0
Under 10s.....	1 14 0

By Miss T. Read.

Lewis, Mr and Mrs R. A.	1 10 0
Norval, Miss.	1 0 0
Norval, Miss M.	10 0
Roed, Mr J.	10 0

Read, Miss T. ...	10	0
Under 10s.....	1	4
	136	6

Preston, Mr A.N.	10	6
Smith, Mr Jno.	2	2
Walters, Mrs	10	0
Welford, Mr	10	0
Under 10s.....	1	5

Hepple, Mrs	1	0
Rosevear, Miss,	1	0
Tynemouth	1	0
Under 10s.....	2	16

WHITLEY BAY.

Rev W. H. Griffith.

Collection	6	9
W & O	18	11
Sunday-school...	2	19

WYCLIF.

Rev W. Maynard,
Sec., Mrs C. E. Cowan.

Collections.....	2	16
G W	17	1
W & O	1	11
Sun.-sch. G W ...	5	0
Do., Congo girl	4	14
N P	1	13

Subscriptions:

By Mrs C. E. Cowan.

Anderson, Mr	1	0
R. S.	1	0
Cowan, Mr C. E.	10	6
Hogg, Mr J. J.	1	0

NORTH SHIELDS.

Rev C. Stanley.

Collection	3	3
G W	6	2
W & O	9	2
Sun.-school, N P	2	0

Subscriptions:

Burlinson, Mrs	10	0
Carr, Mr J. J. ...	1	0
Foreman, Miss ..	10	0

Boxes by

Cole, Miss J.....	8	0
Courtman, Miss	5	0
Tudor, Mr and	5	6
Miss	6	0
Yeates, Mrs	6	0
Wood, Messrs T.	2	8
and E.....	2	8
Under 2s.	1	6

14 12 3

WALLSEND.

Collection	13	11
------------------	----	----

Subscriptions:

Hutchinson, Mrs	1	0
Russell, Mr	10	0
White, Mr R.	10	0
Under 10s.....	7	6

6 12 11

Less Heralds... 18 0

5 14 11

£294 5 2

NOTTINGHAMSHIRE.

NOTTINGHAMSHIRE.	B.M.S.	W.M.A.	M.M.A.	TOTAL.
	£ s. d.	£ s. d.	£ s. d.	£ s. d.
Arnold, Cross Street	0 11 3	—	1 14 10	2 6 1
Do., Front Street	7 9 7	—	—	7 9 7
Bagthorpe	2 8 4	0 4 6	—	2 12 10
Bagnall	—	—	0 9 0	0 9 0
Beeston, Nether Street	4 15 4	—	—	4 15 4
Do., Union	11 19 6	—	—	11 19 6
Boughton	—	—	—	—
Calverton	—	—	—	—
Carlton	6 10 2	—	—	6 10 2
Collingham	6 9 6	—	—	6 9 6
Daybrook	9 0 0	—	—	9 0 0
Eastwood	—	—	—	—
Ganston	0 8 3	—	—	0 8 3
Hucknall Torkard	28 2 0	6 3 8	—	28 5 8
Kimberley	1 3 6	—	—	1 3 6
Kirkby-in-Ashfield	10 10 0	—	0 5 0	10 15 0
Kirkby, Rest	27 18 4	5 12 3	4 0 6	37 11 1
Kirkby Woodhouse	1 11 0	—	0 12 6	2 3 6
Mansfield	19 14 0	—	1 3 6	20 17 6
Mansfield Woodhouse	2 9 6	—	—	2 9 6
Netherfield	0 11 0	—	—	0 11 0
Newark	8 13 9	0 6 6	1 10 0	10 10 3
Newthorpe	—	—	—	—
Nottingham Auxiliary—	—	—	—	—
Collections, Sales, &c.	7 18 8	63 17 2	—	91 15 10
United C.E. and Kindred Societies	51 14 7	—	—	51 14 7
Nottingham Branch	—	—	49 19 6	49 19 6
Nottingham, Arkwright Street	11 14 0	2 12 0	2 13 6	16 19 6
Do., Chelsea Street	15 10 10	1 2 0	3 4 0	19 16 10
Do., Palm Street	4 15 4	1 14 3	6 19 7	13 9 2
Do., High Street	1 0 0	0 15 0	—	1 15 0
Do., Queensberry Street	0 11 0	—	1 18 2	2 9 2
Do., Bridgford, West...	8 0 6	1 8 0	0 11 0	9 19 6
Do., Bulwell	12 11 3	2 4 0	1 1 0	15 16 3
Do., Carrington	10 17 4	10 6 0	1 16 10	23 0 2
Do., Derby Road	119 11 0	16 10 6	16 8 3	152 0 9
Do., George Street	50 1 8	2 9 6	10 0 0	62 10 9
Do., Chase Mission	5 0 6	10 0 0	11 15 0	26 15 6
Do., Hyson Green	14 12 11	0 18 6	3 12 10	19 4 3

NOTTINGHAMSHIRE—continued.	B.M.S.			W.M.A.			M.M.A.			TOTAL.		
	£	s.	d.	£	s.	d.	£	s.	d.	£	s.	d.
Nottingham, Hunger Hill Road	2	3	11							2	3	11
Do., Lenton, New	12	5	3	0	15	0	1	3	6	14	3	9
Do., Mansfield Road	78	14	0	15	16	0	18	17	4	111	7	4
Do., Radford, Prospect Place	0	4	0							0	4	0
Do., Tabernacle							0	17	0	0	17	0
Do., Woodborough Road	73	14	3	9	5	6	1	11	6	84	11	3
Do., Regent's Hall	4	16	0							4	16	0
Retford	8	18	6				0	2	0	9	0	6
Ruddington	4	17	7							4	17	7
Shirebrook	0	4	6							0	4	6
Southwell	5	17	10							5	17	10
Stanton Hill	7	11	0							7	11	0
Stapleford	9	1	8							9	1	8
Sutton-in-Ashfield, Mansfield Road	8	0	6	0	10	0	2	1	9	10	12	3
Do., Wood Street	17	0	0	2	2	3				19	2	3
Sutton-on Trent												
Whitmoor												
	695	13	2	174	12	7	141	8	1	1,014	13	10
Less expenses	17	6	10							17	6	10
	678	6	4	174	12	7	141	8	1	997	7	0

Auxiliary Treasurer,
Mr H. B. Saxton,
King St., Nottingham.

ARNOLD.
CROSS STREET.

Sunday-school, N.P. 11 3

FRONT STREET.

Y.P.S.C.E. 6 9 7
G.W. 1 0 0
7 9 7

EAGTHORPE.

Contributions ... 2 8 4

BEESTON.

NETHER STREET.

Rev C. H. Homer.

W & O 7 4
G.W. 6 0
Sunday-school... 2 9 0
Do., N.P. 12 6

Subscription:

Barker, Mrs 10 0
Under 10s. 10 6
4 16 4

UNION.

Rev R. C. Ford, M.A.

Contributions ... 6 3 7
Sunday-school ... 4 4 5

Subscriptions:

Ford, Rev R. C.,
M.A. 1 1 0
Pogson, Mr F.W. 10 6
11 19 6

BOUGHTON.

CALVERTON.

CARLTON.

Collection 12 0
Contributions ... 5 10 0
N.P. 8 2
6 10 2

COLLINGHAM.

Rev W. T. Shepherd.

Collections 1 7 5
W & O 5 0
G.W. 1 0

Subscriptions:

Higgall, Mrs 10 0
Shepherd, Rev &
Mrs W. T. 1 0 0
U.J.S. 10 0
Under 10s. 7 6

Boxes by

Matshall, Mr. 11 0
Moss, Miss D. 1 5 6
Pearson, C. 6 0
Priestley, Miss ... 4 2
Sunday-school ... 6 7

Less expenses

6 18 2
6 8
6 9 6

DAYBROOK.

Contributions ... 8 0 0
Deficit 1 0 0
9 0 0

EASTWOOD.

GAMSTON.

Collections 8 3

**HUCKNALL
TORKARD.**

Rev T. Knight.

Contributions ... 16 3 1
Sunday-school ... 1-18 11
Contributions for
"Lam;" Wathen 5 0 0
Do., "Agadhi,"
Cutlack 5 0 0
28 2 0

KIMBERLEY.

Sunday-school, G.W. 5 6
N.P. 18 0
1 3 6

**KIRKBY-IN-
ASHFIELD.**

Contributions ... 19 10 0

KIRKBY, EAST.

Rev D. J. Lawrence.

Collections 5 15 1
G.W. 3 4
W & O 15 0
Y.M.B.C. 10 0

Subscription:

Davison, Mrs ... 1 0 0

Collected by

Arbon, C. 2 7
Beaver, G. 5 8
Bust, S. 2 0
Chappell, E. 10 0
Copeland, G. 2 11 7
Fox, Patty. 8 10
Handley, J. 3 9
Harvey, A. 13 0
Infants II. Class ... 9 7
Jackson, C. 1 6 4
Jackson, T. 2 4 2
Jennings, L. 2 7
Loivers, L. 8 4
Mussion, L. 2 13 2
Nightingale, J. 1 5 2
Osborne, Maggie ... 3 1 0
Reville, Mr, Class
VII. 2 5
Shaw, A. 1 7 3
Shaw, William ... 2 6 2
Ward, H. 9 7
Westhead, P. 1 12 0
Wright, L. 18 8
Under 2s. 4 2
31 11 5
Less expenses 3 13 1
27 18 4

**KIRKBY
WOODHOUSE.**

G.W. 9 0
W & O 10 0
C.E., s.s. Endeavour 12 0
1 11 0

MANSFIELD.

Rev W. H. Bickell.

Contributions ...	18 11 6
<i>W & O</i>	1 2 6
	<hr/>
	19 14 0

MANSFIELD WOODHOUSE.

Mr W. H. Williams.

<i>G W</i>	12 6
Contributions ...	1 17 0
	<hr/>
	2 9 6

NETHERFIELD.

Contributions ...	11 0
-------------------	------

NEWARK.

Rev E. W. Godfrey.

<i>G W</i>	15 3
<i>W & O</i>	1 0 0
Contributions ...	3 10 0
Boxes	1 17 6
Sunday-school ...	19 6
Do., <i>N P</i>	11 6
	<hr/>
	8 13 9

NEWTHORPE.

NOTTINGHAM.

C.E. Union (proceeds of Exhibition balance)

	3 2 0
--	-------

Midland College

	1 5 2
--	-------

Public meeting (monthly)

	3 11 6
--	--------

United Y.P.S.C.E. and Kindred Societies, Support of Rev J. S. Bouskill, Congo:

Annual Meeting at Chase Mission

	1 8 10
--	--------

Mid-Summer Outing

	1 2 6
--	-------

Profit on Supper Sale of Postcards

	16 6
--	------

Tea meeting, Sherbrook-rd.

	17 10
--	-------

Two "Endeavour" Beeston, Nether St.

	1 0 0
--	-------

Chase Mission

	19 0 10
--	---------

Cross Street

	3 0
--	-----

East Kirky

	4 2
--	-----

George St.

	1 13 0
--	--------

Hunger Hill Rd.

	18 0
--	------

Palin St.

	3 1 6
--	-------

Sherbrook Rd.

	2 0 0
--	-------

Tabernacle

	11 8
--	------

Woodborough Rd.

	7 2 0
--	-------

Arnold

	1 4 0
--	-------

Bulwell

	1 6 0
--	-------

Carlton

	1 0 0
--	-------

Darbrook	5 0
Lenton	1 0 0
Redhill	1 4 0
W. Bridgford ...	6 9 8
	<hr/>
	53 11 10
Less expenses	1 17 3
	<hr/>
	51 14 7

ARKWRIGHT STREET.

Rev A. E. Phillips.

Collection	13 0
<i>W & O</i>	1 0 0
Sunday-school ...	10 2 0
	<hr/>
	11 14 0

BASFORD, NEW.

CHELSEA STREET.

<i>W & O</i>	10 0
<i>N P</i>	8 4
<i>Britany</i>	5 0
Contributions ...	14 7 6
	<hr/>
	15 10 10

BASFORD, NEW.

PALM STREET.

Rev H. J. Gratton.

Contributions ...	4 0 0
<i>W & O</i>	15 4
	<hr/>
	4 15 4

BASFORD, OLD.

HIGH STREET.

Rev H. David.

<i>W & O</i>	1 0 0
------------------------	-------

BASFORD, OLD.

QUEENSBERRY STREET.

Rev C. J. Chamberlain.

<i>W & O</i>	11 0
------------------------	------

BRIDGFORD, WEST.

Rev A. M. Roberts.

<i>W & O</i>	1 0 0
<i>G W</i>	1 3 6
Sunday-school ...	3 5 0

Subscriptions:

Allopp, Rev S. S. (the la.)	2 2 0
Turner, Mr	10 0
	<hr/>
	8 0 6

BULWELL.

Rev T. Murray.

Contributions ...	12 11 3
-------------------	---------

CARRINGTON.

Collections	1 5 7
<i>W & O</i>	5 0

<i>G W</i>	7 6
Sunday-school ...	7 14 3
Primary Box ...	19 9
	<hr/>
Collected by	
Spencer, K.	15 6
	<hr/>
	11 7 7
Less expenses ...	10 3
	<hr/>
	10 17 4

DERBY ROAD.

Rev G. Hill, M.A., D.D.

Rev A. W. Skeels.

Collections	4 8 3
<i>G W</i>	7 0 0
<i>W & O</i>	3 13 10
<i>W & O</i>	2 18 3
Sunday-school ...	22 6 7
Independent-st...	32 4 1
	<hr/>
Subscriptions:	
By Miss Bolton.	
Bolton, Mr	2 2 0
Bowser, Rev S. ...	3 3 0
Bright, Mr H. ...	1 1 0
Bright, Sir J. ...	6 5 0
Dunn, Miss	1 10 0
Goddard, Mr	1 10 0
Hill, Rev Geo. ...	2 0 0
Humphrey, Mrs ...	1 0 0
Oscroft, Mr S. ...	10 0
Pike, Miss	20 0 0
Tackworth, Miss	10 6
Wallis, Miss A. ...	1 1 0
Ward, Mr J.	10 6
Wilkie, Mr	10 0
Wright, Mr A. ...	10 6
Under 10s.	15 6

By Mrs Caven.

Bennett, Mr J. ...	3 0 0
Caven, Dr R. M. ...	2 0 0
Saxton, Mr H. B. ...	1 0 0
Thomas, Mr J. E., M.A.	10 6
Under 10s.	17 6
	<hr/>
	121 18 0
Less <i>Heralds</i> ...	2 7 0
	<hr/>
	119 11 0

GEORGE STREET.

Collections	5 8 2
<i>W & O</i>	3 2 0
Sunday-school ...	12 4 7
Woodborough S.-s., <i>N P</i>	15 0

Subscriptions:

Scott, Miss (1912)	4 0 0
	<hr/>
By Miss Barber.	
Douglas, Mr	3 3 0
Lamb, Mr J. W. ...	20 0 0
	<hr/>
By Miss Oldknow.	
Jones, Rev A. E. O.	10 6
Wright, Mr	10 6
Under 10s.	1 7 6
	<hr/>
	50 1 3

CHASE MISSION.

Mr W. A. Coombs (Hon.).

<i>W & O</i>	1 1 0
<i>G W</i>	1 1 3
Contributions ...	2 9 3
<i>N P</i>	9 0
	<hr/>
	5 0 6

HYSON GREEN.

Rev W. Whiteley.

<i>W & O</i>	1 1 0
Contributions ...	13 11 11
	<hr/>
	14 12 11

HUNGER HILL ROAD.

Mr A. C. Vice (Hon.).

Contributions ...	1 13 5
<i>N P</i>	10 6
	<hr/>
	2 3 11

LENTON, NEW.

Rev J. Douglas, B.A.

Collection	2 8 3
<i>W & O</i>	10 0
<i>G W</i>	2 0 0
Sunday-school ...	5 0 0
Contributions ...	1 1 0

Subscriptions:

Douglas, Rev J., B.A.	1 1
Under 10s.	5
	<hr/>
	12 5 3

MANSFIELD ROAD.

Collection	8 1 9
<i>W & O</i>	3 3 0
<i>G W</i>	2 9 10
Contributions ...	12 0 0

Subscriptions:

By Miss E. Staveley.

Bradley, Mr A.	5 5 0
Bradley, Mr F.	1 1 0
Cullen, Mr J. C. ...	10 0
Eberlin, Mrs.	10 0
Goodlife, Mr J. F. ...	10 0
Jackson, Mr F.	10 0
Jackson, Mrs ...	1 0 0
Lamb, Miss	2 2 0
Ludlow, Mr	10 0
Moore, Mr	10 0
Taylor, Mr J. C. ...	10 0
Under 10s.	5 0

By Miss C. Hill.

Brownsword, Mrs	2 2 0
Hill, Mr H.	2 2 0
Hill, Mr C.	2 2 0
Hill, Mrs C.	1 1 0
Hill, Miss	10 0
Under 10s. ...	10 0

By Miss D. Heynes.

Derbyshire, Mr S. P.	1 1 0
---------------------------	-------

Heynes, Rev G. H.	10	0
Lockhart, Dr.	10	0
Staveley, Mr.	10	8
Stevenson, Mr. J. J.	1	0
Under 10s.	1	0
By Miss G. Stevenson.		
Brownsword, Mrs.	10	0
Hopewell, Mr.	10	0
Stevenson, Mr. P. H.	10	0
Under 10s.	13	0
Collected by		
Goodliffe, Miss C.	4	13
Juvenile Auxiliary.		
Sunday-school.	18	14
Box by		
Durose, Miss.	6	4
	76	14
REGENT HALL.		
Rev H. G. Dockrell, D. D.		
Contributions ...	4	16
RADFORD.		
Prospect-place.		
Sunday-school, N.P.	4	0
TABERNACLE.		
WOODBOROUGH ROAD.		
Rev E. Carrington.		
Collections	5	18
G W	13	0
Boys	14	14
Girls	13	10
Primary	5	14
Concerts	4	16
Indian Sapper.	12	0
Cards	4	13

1st Boys' Class ...	2	0	0
Scholars' Gift ...	1	19	0
Subscriptions:			
Bayley, Miss.	2	2	0
Booker, Mr C.	10	6	
Brailsford, Mr.	10	6	
Carrington, Rev E.	10	0	
Hunt, Mr W., J.P.	5	0	0
Hunt, Mr W. M.	1	1	0
Wade, Mr.	10	6	
Under 10s.	1	10	0
Collected by			
Atkinson, A.	1	17	3
Collinson, L.	1	8	8
Frettingham, H.	1	18	0
Harrison, L.	19	0	
Marsh, L.	19	3	
Mozley, K.	17	4	
Richardson, Miss	6	0	
Robinson, A.	2	10	
	74	13	7
Less <i>Heralds</i> ...	19	4	
	73	14	3

BETFORD.			
Rev P. G. R. Monk.			
W & O	10	0	
G W	1	0	9
Contributions ...	7	7	9
	8	18	6

RUDDINGTON.			
Rev A. E. Phillips.			
Collections and	4	7	7
Contributions.	4	7	7
Subscription:			
Plowright, Mr ...	10	0	
	4	17	7

SHIREBROOK.			
Contributions ...	1	4	6
SOUTHWELL.			
Rev E. B. Shepherd.			
Collections	1	5	9
W & O	6	8	
G W	13	1	
Sunday-school ...	12	6	
N P	2	2	6
Boxes by			
Foster, Mrs.	2	0	
Johnson, Miss ...	15	6	
	5	17	10
STANTON HILL.			
Rev S. C. Cook.			
Contributions ...	7	11	0

STAPLEFORD.			
W & O	10	0	
G W	12	7	
Sunday-school ...	1	17	9
Contributions ...	6	1	4
	9	1	8

SUTTON-IN-ASHFIELD.			
MANSFIELD ROAD			
Rev G. Roysds.			
Collections	3	0	4
W & O	7	0	
Y.W.B.C.	4	8	
Donation:			
Buck, Mr W.	10	0	
Collected by			
Bean, Miss G.	11	0	
Doughty, Miss M.	1	0	10

Garner, Mr B.	1	6	9
May, Miss	4	9	
Pepper, Miss L.	15	2	
	8	0	6
WOOD STREET.			
Rev S. C. Cook.			
Collections	3	15	4
W & O	15	0	
G W	6	0	
Sunday-school ...	3	14	4
Subscriptions:			
Lincoln, Mr.	12	0	
McKay, Master J.	1	1	0
McKay, Master A.	1	1	0
McKay, Miss D.	1	1	0
Collectors:			
Bowler, G.	5	9	
Bown, A.	1	3	3
Lincoln W.	11	3	
Olliver, E.	7	6	
Straw, Edna ...	1	6	0
Wallace, G.	5	3	
Under 5s.	15	4	
	17	0	0
SUTTON-ON-TRENT.			
Rev E. W. Godfrey.			
WHITEMOOR.			
Total	695	13	2
Less expenses	17	6	10
	£678	6	4

OXFORDSHIRE.

OXFORDSHIRE.	B.M.S.	W.M.A.	M.M.A.	TOTAL.
	£ s. d.	£ s. d.	£ s. d.	£ s. d.
Banbury ...	27 19 5	—	1 19 9	29 19 2
Bloxham ...	6 10 0	—	—	6 10 0
Burford ...	6 11 0	—	—	6 11 0
Caversham ...	17 7 10	6 0 0	3 9 0	26 16 10
Chadlington ...	7 11 11	—	—	7 11 11
Charlbury ...	11 14 3	—	—	11 14 3
Chipping Norton ...	27 5 11	—	—	27 5 11
Coate, etc. ...	29 9 6	—	—	29 9 6
Henley-on-Thames ...	10 7 3	—	—	10 7 3
Hook Norton ...	3 7 6	—	—	3 7 6
Leafeld ...	3 3 10	—	—	3 3 10
Little Tew and Cleveley ...	8 18 8	—	—	8 18 8
Milton-under-Wychwood etc.	14 6 7	—	—	14 6 7
Oxford, Commercial Rd.	11 0 0	—	—	11 0 0
Do., New Road ...	125 4 9	21 7 9	40 8 0	187 0 6
Do., Woodstock Rd.	25 2 11	—	7 2 9	32 5 8
	386 1 4	27 7 9	52 19 6	416 8 7

BANBURY.

Rev S. S. Black.

Collections.....	3 17 11
<i>W & O</i>	16 5 2
<i>G W</i>	2 3 2
Missionary Band	7 18 2
Sunday-school...	2 11 2
Donations.....	1 1
Sisterhood.....	10 0
Contributions	
(1914).....	1 12 8
Subscriptions:	
Chapman, Mr E.	2 0 0
Chapman, Mr H.	2 0 0
Clarke, Mr T.	2 2 0
Farley, Mr G. H.	10 6
Grace, Mr	1 1 0
Jakeman, Miss C.	15 6
	27 19 5

(£3 of this amount for China.)

BLOXHAM.

Contributions ... 6 10 0

BURFORD.

Rev F. J. Mathison.

Contributions ...	5 17 0
<i>G W</i>	4 0
<i>W & O</i>	10 0
	6 11 0

CAVERSHAM.

Rev J. Nash.

<i>W & O</i>	17 0
Sunday-school...	6 10 10
Do., <i>Two children, Bolobo</i> ...	10 0 0
	17 7 10

CHADLINGTON AND DEAN.

Rev J. H. Matthews.

Collection.....	16 0
<i>W & O</i>	4 0
Sunday-school	2 7
Debt.....	2 0 0
<i>G W</i>	17 6
<i>N P</i>	15 0

Boxes by

Abraham, Mrs. and family.....	1 6 9
Keen, Mrs.....	1 0 0
Matthews, Mrs....	13 0
	7 14 10
Less expenses	2 11
	7 11 11

CHARLBURY.

Rev J. H. Matthews,

Collection.....	8 14 11
<i>W & O</i>	4 0

<i>G W</i>	1 0 0
Sunday-school...	11 5
Prayer-meeting	11 1

Subscriptions:

Boots, Mrs G. ...	10 0
Under 10s.....	6 0

Boxes by

Boots, Mrs.....	10 6
Comfort C.M.	10 3
Paintin, E.	13 0
Sirett, E.	5 7

11 16 9

Less expenses 2 6

11 14 3

CHIPPING NORTON.

Contributions ...	14 10 6
Sunday-school...	11 12 9
<i>W & O</i>	14 0
Y.P.S.C.E., for s.s. <i>Endeavour</i>	8 8
	27 5 11

COATE, &c.

Rev J. Hulme.

Aston, coll.	11 4
Do., Sun.-sch.	9 1
Bampton, coll....	3 10 3
Do., Rev J. Hulme	3 0 0
Do., <i>G W</i>	1 2 3
Do., box.....	5 6
Do., Sun.-sch.	16 4
Buckland, coll...	2 9
Coate, coll.	14 10
Ducklington, coll.	5 11
Standlake, coll..	4 5
Donation.....	5 0

Subscriptions:

Cluck, Mr H. B.	10 0
Dutton, Mr G. W.	10 0
Dutton, Mrs.....	10 0
Dutton, Mr H. G.	10 0
Dutton, Miss.....	10 0
Fenemore, Mr E.	10 0
Hook, Mrs.....	10 0
Tite, Mr O. F.	10 0
Townsend, Mr W. A.	1 0 0

Boxes by

Barker, Miss.....	14 0
Barratt, Miss.....	15 0
Barton, Miss.....	6 2
Busby, Mr.....	1 0 6
Clack, Mrs A.....	5 6
Clack, Mr H. B.	10 1
Cook, Mrs.....	6 8
Dutton, Mr, and family	2 10 2
Dutton, Mr H. G.	14 6
Foster, Miss.....	8 1
Hedges, Miss H.	8 0
Hook, Mr G.....	7 6
Lane, Mrs.....	8 10
Loch, Mr.....	5 11
Long, Mr.....	6 6
Luckett, Mr.....	8 11
Smith, Miss.....	7 0
Smith, Mr J.....	5 4

Spurrett, Mrs ...	10 0
Tite, Mr O. F. ...	2 9 0
Ward, Mrs.....	11 0
White, Miss R....	6 8

30 13 0

Less *Home Mission* & expenses 1 3 6

29 9 6

HENLEY-ON-THAMES.

Rev G. S. Woodeson.

<i>W & O</i>	1 0 0
Y.P.S.C.E. <i>Zengo</i> ,	
<i>Wathen</i>	5 0 0
<i>G W</i>	8 0
Do., <i>Yakusu</i>	1 0 0
Do., <i>Congo</i>	1 7 6
Sunday-school...	1 7 8
Keene, Miss (box)	4 1
	10 7 3

HOOK NORTON.

Rev J. E. Boyce.

Collection.....	19 0
<i>G W</i>	15 0
<i>W & O</i>	7 6
Sunday school	12 6
Do., <i>N P</i>	13 6
	3 7 6

LEAFIELD.

Rev G. R. Bray.

Collections.....	1 3 2
Boxes.....	2 0 8
	3 3 10

LITTLE TEW & CLEVELEY.

Rev P. M. Ward.

Collection.....	2 0 8
<i>G W</i>	1 5 3
<i>W & O</i>	10 0

Boxes.

A Friend.....	6 2
Blackwell, Miss	5 10
Busby, Mr.....	7 3
Kench, Mrs.....	7 3
Richards, Miss..	10 0
The Manee.....	1 0 0
Warr, Mrs.....	11 0
White, Mrs.....	5 11
Williams, Miss ..	9 7
Under ss.	19 9
	8 18 8

MILTON-UNDER-WYCHWOOD AND ASSOCIATED CHAPELS.

Rev G. A. Griffith.

Collection.....	2 19 9
<i>W & O</i>	10 0

<i>G W</i>	1 2 6
------------------	-------

"Service of Song".....

Y. W. B. C.	8 8
Y. W. B. C.	9 8
Y. M. B. C.	17 0
Sunday-school...	10 6
Y. P. S. C. E.	10 8
Ascott G. W.	15 9

Boxes by

Burson, Mrs J.	1 1 0
Coombes, Mrs W.	6 3
Dangerfield, Mr T. A.	2 1
Kilby, Mrs G. ...	10 0
Moss, Miss.....	2 8
Rawlins, Miss M.	17 6
Silman, Miss.....	2 4
Slater, Miss.....	10 2
The Elms.....	8 2
Townsend, Miss D.	10 8
Turaer, Mrs.....	2 9

SHIPTON-UNDER-WYCHWOOD.

Collection.....	1 4 3
<i>G W</i>	1 11
Sunday-school...	2 9
	14 6 7

OXFORD.

COMMERCIAL ROAD.

Collection.....	16 9
<i>W & O</i>	15 0
<i>G W</i>	1 13 6
S.-sch., for <i>Congo</i>	2 0 9
Y. P. S. C. E.	10 0

Collected by

Eagleston, Miss	4 14 0
Saunders, Miss...	10 0
	11 0 0

NEW ROAD.

Rev J. Dann.

Collections.....	6 4 5
<i>W & O</i>	2 16 0
<i>G W</i>	9 11 3
Debt.....	4 12 6
Y.P.S.C.E.....	4 4 0
Do., <i>G W</i>	19 11
Lantern Lecture	16 0
Pear Trees.....	1 0 0
Proceeds of Tea-meeting.....	14 6
Sunday-school...	11 0 6
Y. W. B. C. Missionary Basket	13 0 0
Do., <i>G W</i>	3 7
Do., boxes.....	15 9
Charlton, <i>G W</i>	7 4
Do., Collection	1 0 0
Do., Sun.-sch.	3 6
Hinckley.....	7 9
Osney, Sun.-sch.	1 11 7
St. Thomas, Sun.-sch.	12 0
Do., <i>G W</i>	9 11
Wolvercote.....	1 10 0
Boxley, <i>G W</i>	3 0
Do., Collection	6 7

ASTON-ON-CLUN.		CRAVEN ARMS.		OAKENGATES.		WEM.	
BRIDGNORTH.		DAWLEY.		OSWESTRY.		Rev C. S. Boulton.	
Collection	1 13 1	Collection	2 5 5	Collections	15 0	Contributions ...	3 13 6
W & O	10 0	Boxes	1 2 4	W & O	11 0	WHITCHURCH.	
G W	1 1 0	Donation:		G W	10 0	Collection	1 2 0
Y.W.C.A.	7 6	Jones, Mrs	1 0 0	Sunday-school ...	1 4 5	W & O	1 1 0
Prayer-meeting.	6 1			Subscriptions ...	12 6	G W	10 6
Sunday-school...	16 2			Collected by		Sunday-school ...	2 6 1
N P, Cards	1 18 1			Lewis, Miss N. ...	1 1 1	N P	1 2 5
Chorley, for G W	4 6					Subscriptions:	
Do., N P	13 4					Batho, Mr J.	10 6
Subscription:		DONNINGTON WOOD.				Fish, Mrs	10 0
Lloyd, Mr G.....	5 0 0	Sunday school,		CASTLE STREET WELSH CH.		Ledsham, Mr &	10 0
Collected by		N P	15 1	Rev. D. Griffiths.		Whittingham, Mr	10 0
Baker, Miss D....	1 1 6	LORD'S HILL.		Contributions ...	5 3 10	and Mrs A. ...	10 0
Godfrey, Miss ...	1 2 6			PONTESBURY.		Boxes by	
Richards, Mrs....	10 6	LUDLOW.		Contributions ...	2 18 0	Whittingham,	
	15 4 3	Contributions ...	2 2 0	SHREWSBURY.		Mrs A.	1 1 0
Less expenses	3 6	MADELEY.		Rev W. H. Compton.		Whittingham,	
	15 0 9	G W	5 0 0	Rev W. H. Compton.		Miss K.	17 8
BROCKTON.		Sunday-school...	1 9 3	W & O	17 0	IGHTFIELD.	
BROMLOW.		Do., N P	1 5 0	G W	1 13 5	Collection	15 2
BROSELEY.			7 14 3	Sunday-school...	19 8 5	Boxes:	
N P	13 4	MARKET DRAYTON.		C. E. s. s. Endra-	2 6	Clewes, Mr A. ...	2 10
BUCKNELL.		Rev E. Tipton.		your	2 4 4	Cheetam, Miss	5 0
COXALL.		G W	1 18 7	Contributions ...	24 5 8	Oakes, Mrs	6 7
Rev W. Williams.		N P	14 0	WELLINGTON.		Smister, Mrs ...	1 6 3
G W	15 11	Contributions ...	13 0	Rev F. Pickles.		Less expenses	
		Collection	7 0	Chapel and Sun-		and Home Mission	17 6
		L. M.	1 0 0	sch. Collections	7 18 9		
			4 12 7	G W	1 14 3		11 19 0
					9 13 0		£98 8 8

SOMERSETSHIRE.

SOMERSETSHIRE.	B.M.S.	W.M.A.	M.M.A.	TOTAL.
Banwell	£ s. d.	£ s. d.	£ s. d.	£ s. d.
Bath Auxiliary (M.M.A., less expenses, 17s.)	6 16 6	2 8 1	2 0 5	11 5 0
Do., Hay Hill	54 8 11	9 12 11	9 6 10	73 8 8
Do., Mavers Street	210 6 8	8 16 0	94 4 1	313 6 9
Do., Limley Stoke (Wilts)	13 6 8	—	2 13 4	16 0 0
Do., Oldfield Park	47 18 0	2 16 0	15 14 9	69 8 9
Do., Widcombe	56 4 3	8 0 0	13 15 3	77 19 6
Do., Coomb Down... ..	—	—	6 8 6	6 8 6
Do., Twerton	19 17 11	—	3 19 0	23 16 11
Do., Bathford	0 17 6	—	0 3 7	1 1 1
Beckington... ..	18 14 9	2 18 6	—	21 13 3
Boroughbridge	12 13 4	6 0 0	0 13 0	19 6 4
Bridgwater	78 2 7	3 19 6	7 17 3	89 19 4
Bristol Auxiliary	2,667 16 9	SS4 2 9	249 16 3	3,751 15 9
Burnham	—	4 4 0	4 18 3	9 2 3
Burton Stogursey... ..	0 10 0	—	—	0 10 0
Chard... ..	31 17 8	—	—	31 17 8
Cheddar Association	51 14 9	—	—	51 14 9
Clevedon	—	15 0 0	—	15 0 0

SOMERSETSHIRE—continued.	B.M.S.	W.M.A.	M.M.A.	TOTAL.
	£ s. d.	£ s. d.	£ s. d.	£ s. d.
Crewkerne	44 18 4	—	—	44 18 4
Fivehead and Isle Abbots	12 17 3	—	—	12 17 3
Frome Auxiliary	0 17 8	—	20 13 4	21 11 0
Do., Badcox Lane	25 19 5	33 0 0	—	58 19 5
Do., Sheppard's Barton	19 16 0	—	—	19 16 0
Hatch Beauchamp and Curry Mallet	29 0 6	—	—	29 0 6
Highbridge (see Bristol)	—	—	—	—
Keynesham (see Bristol)	—	2 0 0	1 15 0	3 15 0
Merriott	3 12 0	—	—	3 12 0
Minehead	22 16 8	18 0 0	5 10 3	46 7 5
Montacute	9 19 9	—	—	9 19 9
North Curry and Stoke St. Gregory	16 8 8	—	0 13 3	17 1 11
Road	—	—	—	—
Budge	—	—	—	—
Shepton Mallet	3 9 6	—	—	3 9 6
Stogumber	5 5 10	—	1 2 11	6 8 9
Street	8 14 0	—	—	8 14 0
Taunton, Albemarle	28 18 5	0 9 0	1 2 0	30 9 5
Do., Silver Street	342 9 7	46 17 0	3 12 0	392 18 7
Watchet and Williton	5 14 0	—	—	5 14 0
Wedmore and Mark (see Bristol)	—	—	—	—
Wellington	48 10 6	20 1 0	3 18 7	72 10 1
Wells	6 16 6	—	—	6 16 6
Weston-super-Mare, Wadham Street	—	17 8 6	28 19 1	56 7 7
Do., Bristol Road (see Bristol)	—	6 16 0	8 17 11	15 13 11
Wineanton	19 1 3	—	—	19 1 3
Winscombe	—	—	2 10 0	2 10 0
Yeovil	116 16 1	26 16 7	—	143 12 8
Lees Expenses	4,043 8 2	—	—	5,638 5 4
	38 3 5	—	—	38 3 5
	4,005 4 9	1,069 6 4	525 10 10	5,600 1 11

BANWELL.

**BATH
AUXILIARY.**

Treasurer:
Mr J. R. Huntley,
1, Milsom Street, Bath.
Contributions ... 6 18 6

HAY HILL.

Rev F. W. Rose, B.A. B.D.

Col actions..... 1 17 7
W & O..... 1 5 4
Prayer Union ... 6 12 8
Prayer-meeting... 1 15 1
G W 4 2 6
Sunday-school ... 8 3 7
League of Rope-
holders 10 7
Do. N.P. 13 10
Y.P.S.O.E. 2 5 0
Do., s.s. En-
deavour 5 0 0
Contributions ... 1 5 3

Subscriptions:

Anon. Teacher
in Shan fu 7 0 0
A. P. Miss 2 0 0
Davis, Miss 10 0
Do., Britany 10 0
Hagley, Mrs 10 0
Langford, Miss 10 0
Price, Mrs L..... 2 0 0

Stickler, Mr 2 0 0
Sutton, Mrs 1 1 0
Weaver, Mr G. 1 0 0
Woodridge, Mr 2 0 0
Under 10s. 1 13 0

Box by

Sculthorpes, Miss 3 6
54 8 11

MANVERS STREET.

Rev T. Hayward.

Collections..... 7 7 2
W & O..... 2 4 10
Debt 7 0 0
G W 12 0 0
Sunday-school ... 47 8 1
Do, G W 9 3
Janr. C.E. 10 0

Subscriptions:

A Bath family,
Manvers St.,
Chinese Lal 10 0 0
Anonymous 9 0 0
Angel, Miss 10 0
Archard, Mr 5 0 0
Asquith, Mr 1 0 0
Barber, Mr 10 0
Barnes, Mrs G.W. 1 9 8
Batty, Miss 1 0 0
Bennett, Mr 10 0
Buckpitt, Miss s 10 0
Bush, Mr S. W. 1 0 0

Butler, Mrs A.H. 12 0
Chesterman, Mrs 3 0 0
Chesterman, Mr
and Mrs W. P. 12 0
Dolby, Miss 1 0 6
Elston, Mr 1 10 0
Flo 10 0
George, Mr 3 3 0
Harrison, Mr A.S. 10 0
Howe, Mr & Mrs
E. R. 12 0
Howell, Miss,
"Adia ma,
Berhampore" 10 0 0
Long, Mr G. J. 10 0 0
Long, Mr C. H. 10 0 0
Long, Mrs 10 0
Maddox, Mrs 1 0 0
Mansfield, Mr 1 1 0
Morgan, Mr 1 10 0
Pope, Mr 10 0
Price, Mr. A. 1 1 0
Durrant 5 0 0
Ransford, Mr T. 18 0
Seaman, Mr 10 0
Seaman, Miss E. 12 0
Silcocks, Mrs 10 0
Spear, Mr 10 0 0
Taylor, Mr W. 1 0 0
Thimann, Miss 10 0
Townsend, Miss
A. R. 12 0
Underwood, Mr
and Mrs F. H. 10 7
Vetch, Mr 1 0 0
Whits, Miss B. L. 12 0

Wilkinson, Mr... 1 1 0
Wood, Miss 1 10 0
Under 10s. 11 1 9

Boxes by

Hearse, Miss L. 3 8 7
Lee, Mrs 3 6 0
Spear, Mr F.G. 2 6 2

BETHESDA.

Contribution..... 7 16 3

**COMBE DOWN UNION
CHURCH.**

Rev D. MacLean.

Contributions ... 7 12 0

DUNKERTON

Deficit..... 2 0

215 6 8

Less Medical,
£2 10s. and
B & S £2 10s. 5 0 0
£210 6 8

BATHFORD.

Contribution..... 15 0

Donation 2 6

17 6

LIMPLEY STOKE (WILTS).

Mr H. R. Hawkins.

Collections and Offerings	5 8 4
W & O	1 0 0
G W	2 12 0
Sunday-school ..	1 9 7
Do. Missionary Demonstration, Congo steamer ..	1 0 0
Do. ation	1 8

Subscription:

Hawkins, Mr H. R.	1 0 0
------------------------	-------

Boxes by

A Friend	5 0
Hawkins, Dorothy and Ralph	3 1
Wilkins, Mr W.	7 0
13 6 8	

OLDFIELD PARK.

Rev W. Linton.

Collection	2 2 3
W & O	1 11 6
G W	10 4 6
Sunday-school ..	
<i>Rev Kenred Smith's work</i> ..	4 7 8
Do. "Moloto" ..	5 0 0
Y.P.S.C.E.	1 14 9
Do., s.s. <i>Endeavour</i> ..	17 5
Junior C.E., do.	4 5
N P	12 10

Deficit.

King, Miss	10 0
------------------	------

Subscriptions:

Batten, Mr E.	2 0 0
Bussell, Mrs	12 0
C. F. W.	1 10 0
C. M. W.	10 0
D. E. W.	10 0
King, Miss	10 0
Linton, Rev W.	1 2 0
Maxim, Mr & Mrs ..	15 0
Rickards, Mr	1 0 0
Tate, Misses	11 6
Under 10s.	7 3 3

Boxes by

Bennett, Miss (Class)	1 0 0
Church Vestibule ..	11
Horring, Miss	6 0
Infants	6 8
Jong, Mr (Class) ..	6 0
Melroy, Mrs	11 6

T. W.	1 1 0
Y.W.B.C.	16 10
47 18 0	

WIDCOMBE.

Mr J. R. Huntley.

Collections	3 0 0
G W	2 15 6
W & O	1 0 0
Sunday-school ..	21 0 0

Subscriptions:

Ashford, Miss ..	13 0
Barnes, Mr & Mrs ..	10 0
Bastone, Mr & Mrs ..	1 0 0
Bastone, Miss E.	12 0
Batten, Mr	10 0
Beale, Miss	14 3
Chivers, Mr S. M.	1 1 0
Evans, Mrs	1 12 0
Huntley, Mr E. F.	1 4 0
Huntley, Mr and Mrs J. R.	1 11 6
Huntley, Miss	10 6
J. E. and A. G.	13 0
J. H., Mrs	2 0 0
Smith, Mrs C. J.	1 1 0
Smith, Mr C. King ..	5 0 0
Steer, Mrs	10 0
Wallis, Mr	13 0
Wheeler, Miss	15 0
Under 10s.	3 16 3

Boxes by

Carey, Mrs	5 0
Huntley, Miss J.	2 19 7
Russell, Miss L.	13 8
56 4 3	

TWERTON.

Mr H. Mallard.

Collection	1 8 0
W & O	13 0
G W	5 12 6
Sunday-school ..	3 17 1
Bible-class	1 7 6
Prayer Meeting ..	10 5
N P	11 11

Subscriptions:

Batten, Mr and Mrs F.	2 2 0
Morgan, Mr & Mrs G.	10 6
Pickard, Mr & Mrs ..	2 0 0
Tucker, Mr and Mrs R. W.	10 0

Boxes by

Morgan, Mrs	5 0
Weaving, Mr	10 0
19 17 11	

Total, Bath	409 16 5
Auxiliary	3 18 9
Less expenses	405 17 8

BECKINGTON.

Rev F. C. Fuchs.

Collections	3 5 4
W & O	1 0 0
G W	2 10 0
Y.P.S.C.E., for s.s. <i>Endeavour</i> ..	1 1 0

Subscriptions:

Aldis, Miss	2 2 0
Pickford, Mr J. V.	1 0 0

Boxes by

Biggs, Miss	11 11
Malcolmsop, Miss ..	6 10
Robinson, Miss	10 3
Viner, Mr	6 8
Webb, R., A., and M.	6 0
Under 5s.	8 5

Sunday-school Classes.

Aldis & Keates, Misses	4 0 4
Bourne, Miss A.	6 0
Hillman, Miss	14 0
Under 5s.	6 0
18 14 9	

BOROUGH-BRIDGE.

Rev C. J. Leal.

Collections	2 5 8
W & O	14 0
G W	10 6
Sunday-school ..	1 12 7
Part Proceeds of Sale of Work, Work amongst women and girls, Congo ..	1 0 0
Northmoor Green Statue	17 7
	8 9

Donation:

A Friend, China ..	10 0
--------------------	------

Subscriptions:

Baker, Mr Jas.	1 0 0
Under 10s.	2 0 0

Boxes by

Chambers, Miss ..	1 11 4
Hector, Mrs B. J.	6 7
	12 17 0
Less expenses	3 8
12 13 4	

BRIDGWATER.

Rev H. Wyatt.

Collections	2 16 1
Y.M. Meeting	4 14 5
W & O	1 18 0
G W	5 9 0
Deficit	3 0 0
Proceeds of Demonstration ..	7 12 10

Sunday-school	23 4 2
Do., for N P	6 0 6
C. E. Native Teacher at Shakhara	1 11 0

Subscriptions:

Curry, Mr H.	10 0
Dosson, Mr J. N.	2 0 0
Hamlin, Mrs M.	3 0 0
Hamlin, Mr H. J.	1 0 0
Hawkes, Mrs	10 0
Humpidge, Mr F. C.	10 0
Sully, Mr J. G.	2 0 0
Sully, Mr R. O.	2 0 0
Whitby, Mr A. J.	10 0
Whitby, Mr F. T.	10 0
Withycombe, Mr ..	10 0
Under 10s.	2 1 10

Collected by

Whitby, Miss F. M.	5 19 0
-------------------------	--------

Boxes by

Curry, K.	5 3
Hamlin, Mrs M.	6 6
Hurley, Mrs	4 0
78 2 7	

BRISTOL AUXILIARY.

Treasurer.

Mr G. M. Carlile, Ingatstone, Durdham Down, Bristol.	
------------------------------------------------------	--

General Fund 1,907 2 5	
Deficit	139 5 2
G W	171 2 11
Do., Miss E.	
<i>Evans, Ceylon</i> ..	73 19 4
Contribs. W & O ..	53 10 3
Do. Rev. H. Thomas's work, Delhi	10 10 0
Do., Rev J. S. Whitewright's work, China ..	10 10 0
Do., N P	9 19 4
Do., Congo	43 17 3
Do. Rev W. Milman, Congo ..	134 15 7
Do., China	1 7 9
Do., Congo Steamers	2 17 6
Do., girl in India	6 13 0
Do., N P, Suri	7 10 0
Do., Miss de Hailes' Homes	46 4 9
Do., Congo Children	39 19 6
Do., Chinese boy ..	2 12 0
Do., Boy Serampore	6 0 0

Less expenses ... 34 4 8

2,633 12 1

Summary of Contributions acknowledged in the local report for year ending March 31st, 1914.

United services	34	13	3
Special Gifts.....	2	2	0
Zenana Mission, for Printing Reports	7	18	6
Broadmead (Rev F. G. Benskin, M.A.).....	293	13	7
Buckingham (Rev E. L. Hamilton).....	230	3	11
Burnham (Rev. A. J. Nixon, B.A., B.D.) ...	44	11	0
Christ Church, City-road (Rev E. W. Mills).....	120	15	10
Cotham-grove (Rev E. J. Widows, M.A., B.D.)	158	0	2
Counterslip (Rev J. H. Rees) ...	71	9	1
Downend (Rev G. A. Webb) ...	49	0	0
East-street (Rev W. H. Stradling).....	65	5	10
Fishponds (Rev T. S. Campbell).....	134	1	5
Banham (Rev P. H. Michael) ...	5	2	0
Highbridge (Rev J. Roberts) ...	13	13	0
Horfield (Rev R. C. Griffin)	89	3	2
Hotwells (Rev A. E. Knight) ..	12	1	3
Kensington (Rev F. H. King) ...	24	3	6
Keynsham (Rev W. Mann)	27	1	5
Old King-street (Rev. B. J. Gibbon)	115	10	0
Panilton (Rev F. H. Taylor) ..	38	18	2
Pease Down (Rev C. E. Palmer)	4	17	0
Philip-street (Rev G. J. Atwood) ..	50	10	9
Pill (Rev B. C. Davies)	6	7	4
Prewett-street (Pastor S. Thomas)	34	15	6
Radstock (Rev C. E. Palmer) ..	33	2	0
St. George (Rev. G. Beard)	33	2	0
Shirehampton (Rev M. M. Thomson)	7	9	1
Stapleton (Rev E. Baker)	22	8	0
Stoke Gifford.....	1	15	9
Students' Missionary-Association	92	0	0
Thornbury (Rev W. J. Young) ..	2	9	6
Totterdown (Rev A. Law)	84	10	1
Tower-street (Rev J. H. Rees) ...	6	18	2

Tyndale, Rev H. Morgan, M.A.	886	2	9
Do., Mission (Rev G. W. Robert)	22	1	7
Victoria-park	5	16	10
Wedmore (Rev A. C. G. Rendell) ..	6	10	8
Weston - super-Mare, Wadham-street (Rev J. T. Dawson).....	110	19	11
Do., Bristol-rd. (Rev F. E. Marsh)	20	4	8
Do., Clarence-park (Rev G. S. Johnson) ..	25	11	3

BURNHAM.

(See Bristol Auxiliary.)

BURTON

STOGURSEY.

Rev. E. H. Howard.

Contributions ...	10	0
-------------------	----	---

CHARD.

Rev G. E. Reed.

Collections.....	2	14	8
W & O.....	1	8	1
G W	1	0	4
Sunday-school ...	7	19	4
Sale of Work ...	5	6	0
Y.P.S.C.E., do.	2	10	0
Home Boxes.....	2	15	7

Donation:

Reed, Rev G. E.	1	1	0
-----------------	---	---	---

Subscriptions:

Brown, Mr F. W.	1	0	0
Gillingham, Mr J.	10	0	0
Tutcher, Mrs.....	10	0	0
Tutcher, Mr S.	10	0	0
Under 10s.....	15	0	0

For N P, by

Aplin, E.	4	4
Aplin, F.	3	0
Bennett, G.	4	8
Harris, K.....	2	8
Roskins, W.....	4	0
Under 2s.	6	5

TATWORTH.

Collection	8	2
Sunday-school ..	15	4

For N P, by

Bishop, A.....	2	6
Bowditch, B.....	2	6
Doidge, D.....	2	0
Hoare, M.....	2	6
Wheeler, E.....	5	8

WADEFORD.

Collection	5	4
Sunday-school ...	15	0
Less expenses	32	4
	6	6
	31	17

CHEDDAR ASSOCIATION.

Collections.....	2	11	5
Proceeds of Tea	1	12	4
Sunday-school ...	1	13	0
Do., "Matezo" and "Lucas" ..	10	0	0
Do., "Wathen"	10	0	0
Gift Week.			

A Friend of Missions.....	1	1	0
Under 10s.....	11	1	0

Subscriptions:

Black, Mrs, in memory of the late Mrs Davies	10	0
Reeves, Mr T. ...	1	5
Three Friends of Missions	1	10

Boxes by

Iagar, Mrs J.....	1	2
Ridge, Mr F., sen.	4	6

ALLERTON.

Collection	4	0
G W	5	0

Subscriptions:

Sheate, Mrs L. A.	10	0
Under 10s.....	5	0

Boxes by

Durling, Mr A.	8	0
Grimstead, Miss E.	6	2

CRICKHAM.

Collection	7	6
Sunday-school... ..	12	4

Box by

A Friend	2	5
----------------	---	---

ROOKSBIDGE.

Collections	18	11
-------------------	----	----

Subscription:

Day, Mr W.	5	0
-----------------	---	---

Boxes by

Churchill, Mrs ...	16	11
Fackeroll, Mrs (the late), per Mr King	2	1
Popham, Miss ...	17	3
Subscription.....	5	0

For N P, by

Brooks, J.	5	0
Pople, E.	8	0
Saunders, H.	8	0
Under 2s.	1	10

WINSCOMBE.

Collections	2	4	6
W & O	10	0	
Missionary Tea	1	9	
G W	5	0	
Sunday-school ...	1	2	
Y.P.S.C.E., Congo boy, "Kabama"	5	0	

Subscription:

Carwardine, Mr, for Congo	1	1
---------------------------------	---	---

Boxes by

Carpenter, Mr S.	3	0
Derrick, Miss ...	10	6
Edwards, Mrs ...	12	8
Gowing, Miss ...	15	0
Gulldige & Cavill, Misses.....	1	2
Hawkins, Miss D.	3	6
Wilkins, Miss ...	1	4

For N P, by

Plumley, A.	5	0
Stevens, J.	3	0

	52	5
Less expenses	10	6
	51	14

CREWKERNE.

Rev G. A. Ambrose.

Collections.....	2	14	7
W & O.....	1	12	0
Sunday-school ...	15	10	5
N P	10	0	
G W	4	0	
Prayer Union	18	17	
Subscriptions	18	17	
Trading	2	6	

Subscriptions:

Newick, Mr S.....	1	1
Sissons, Mrs	10	0
	41	18

FIVEHEAD AND ISLE ABBOTS.

Rev J. T. Schofield.

Fivehead, colls...	11	4
G W	8	10
W & O	2	7
Sunday-school ...	18	0
Isle Abbots, coll.	13	1
Debt	6	0
W & O.....	6	7

G W	14	0
Do., N P	1	2 10
Do., 1914.....	9	4
Sunday-school...	1	17 5

Subscriptions:

Bicknell, Mr B.	10	0
Crocker, Mr Job	10	0
Garland, Miss N.	10	0
Hayman, Mrs G.	1	1 0
Hebditch, Mrs ..	10	0
Patten, Miss.....	10	0
Slade, Mr J.....	10	0
Under 10s.....	18	0

Box by

Slades, A.	8	3
	12	17 3

FROME AUXILIARY.

Treasurer,

Mr H. Thompson, Rock Hill, Frome.

Coll., annual mtg. 1 5 8

Do., Juv. Service 1 2 6

2 8 2

Less expenses 1 10 6

17 8

BADCOX LANE.

Rev J. S. Paige.

Collections.....	3	16	0
W & O	1	10	0
G W	2	7	1
Sunday-school...	3	17	2
Do., for Congo boy	5	0	0
Four quarters' dividend on Mr Butcher's legacy	5	3	8

Subscriptions:

Ames, Mrs E. G.	2	2	0
Biggs, Mr J. T.	10	0	
Burton, Rev W.	1	0	0

Boxes by

Bishop, Mrs	6	10
Chislett, Miss ..	6	8
	25	19 6

SHEPPARD'S BARTON.

Rev H. W. Wood, B. A.

Collections	3	1	5
W & O	2	0	0
G W	3	12	6
Sunday-school...	3	15	1

Subscriptions:

Davies, Dr W. H.	3	3	0
Thompson, Mr & Mrs H.	3	3	0
Wood, Rev H. W., B. A.	1	1	0
	19	10	0

HATCH BEAU-CHAMP AND CURRY MALLET.

Rev A. W. Holden.

Collection	3	17	6
W & O	15	0	
G W	7	12	0
Contribs., for N P	1	19	5
Prayer Union ...	2	2	9
Ladies' Sewing Society	5	0	0
Boxes	6	8	10
Windmill Hill ...	5	0	

Donation:

Oweley, Mr W.	1	0	0
	29	0	6

HIGHBRIDGE

(See Bristol Auxiliary.)

KEYNSHAM.

(See Bristol Auxiliary.)

MERRIOTT.

Rev J. H. Haile.

Contributions ... 17 0

For Congo:

Vincent, Miss ... 15 0

Subscription:

Vincent, Mrs. .	2	0	0
	3	12	0

MINEHEAD.

Rev G. J. Knight.

Collections.....	3	12	7
W & O	1	1	0
G W	1	13	4
Sunday-school			
Bible-classes...	5	9	11
N P	1	6	0
Y.P.S.C.E., s.s.			
Endeavour ...	1	3	0

Subscriptions:

Chapman, Mr W. M.	1	1	0
Collinson, Rev E. C.	3	3	0
Knight, Rev G. J.	10	0	
Under 10s.....	1	9	6

Boxes by

Bell, Miss	1	1	0
Chapman, Mrs. .	4	0	
Coles, Miss.....	2	0	
Clapp, Mrs	9	6	
Knight, Miss ...	15	10	
Pope, Miss	4	6	

23 6 2

Less expenses 9 6

22 16 8

MONTACUTE.

Rev R. W. Ayres.

Collection	1	11	9
G W	1	5	6
Sunday-school ...	3	13	3
Prayer-meetings	5	6	

Subscription:

Staple, Miss

Boxes by

Hann, Mrs	1	0	3
Hockey, Miss ...	18	6	

9 19 9

NORTH CURRY AND STOKE ST. GREGORY.

NORTH CURRY.

Collections.....	1	7	7
W & O	8	0	
Y.P.S.C.E., for s.s. Endeavour	17	0	

Subscriptions:

Dare, Mrs J. ...	1	5	0
Gillard, Mr.....	10	0	
Musgrave, Mr ...	1	0	0
Whiting, Mrs. ...	10	0	
Under 10s. ...	7	6	

Boxes by

Dare, Mrs J.	6	0
Dare, Miss.....	8	0
Hurley, Mrs	6	0
Wallis, Mrs	10	0

N P by

Gunter, V.....	5	1
Stodgell, F.	11	6

STOKE ST. GREGORY.

Collections.....	1	16	0
W & O	7	6	
Prayer-meetings	1	2	0
Sunday-school ...	1	0	0
N P	1	2	0

Subscriptions:

Bobbett, Mrs	10	0
Bobbett, Mr G. L.	10	0

Boobyer, Mr E. ...	10	0
Garland, Mr	10	0
Pipe, Mr A.	10	0
Pipe, Mrs J.	10	0
Under 10s.....	7	6

Box by

Williams, Miss... 5 0

16 10 8

Less expenses ... 2 0

14 8 8

RUDGE.

SHEPTON MALLET.

Collections	1	13	0
D & W	10	6	
W & O	5	0	
N P	1	13	0

4 1 6

Less expenses ... 12 0

3 9 6

STOGUMBER.

Rev J. T. Lacey.

Collection	1	3	9
W & O	3	2	
G W	13	3	
Sunday-school ...	8	8	
N P	1	0	6

Subscription:

Dudderidge, Mr P. 10 0

Donation:

Lacey, Rev. J. T. 1 0 0

Box by

D. dderidge, K. K. 6 6

5 5 10

STREET.

Rev J. W. Appleby.

Contributions	5	6	6
W & O	6	0	
G W	2	3	6
Sun-sch. N P ...	18	0	

8 14 0

TAUNTON.

ALBEMARLE.

Rev W. A. Findlay.

Collections.....	2	3	0
W & O.....	1	0	0
G W.....	1	13	8
Sunday-school...	5	10	6
Women's Bible Class.....	9	0	0
Y.P.S.C.E.....	9	9	0
Ladies' Sewing Circle, Sale of Work.....	10	0	0

Subscriptions:

Adams, Mr F.....	5	0	0
Collard, Mr A. H.....	10	0	0
Palmer, Mrs.....	10	0	0
Revell, Miss.....	10	0	0
Under 10s.....	1	11	6

Less previously acknowledged.....	29	7	5
.....	9	0	0
.....	29	18	5

SILVER STREET.

Rev A. J. Davies.

Collections.....	5	11	2
W & O.....	2	2	0
G W.....	18	4	2
Sun. sch. boxes.....	21	15	10
Y.P.S.C.E., for Congo boy.....	5	0	0
N P.....	8	1	0
Bright, Misses for Indian Girl.....	5	0	0
Creech.....	15	10	0

Debt:

Clarke, Mrs.....	5	0	0
"Thankoffering".....	5	0	0

Donation:

Gillespie, Miss.....	100	0	0
----------------------	-----	---	---

Subscriptions:

Carter, Mr J.....	10	0	0
Chapman, Mr A. A.....	10	0	0
Chapman, Mr E.....	10	0	0
Chapman, Mr S.....	10	0	0
Chapman, Mr M.....	10	0	0
Clarke, Mr E.....	10	0	0
Clarke, Mrs.....	10	0	0
Coombs, Miss.....	1	1	0
Cornish, Mr E.....	10	0	0
Crossman, Mr & D.....	2	2	0

Davies, Rev A. J.....	1	1	0
Gredy, Miss.....	10	0	0
Kidner, Mr Jos.....	4	4	0
Maynard, Mr G. W.....	2	0	0
Maynard, Mr H.....	1	0	0
Penny, Mr A. R.....	10	6	0
Penny, Mr C. J.....	2	0	0
Penny, Mr T. S. (substitute for service).....	120	0	0
Penny, Mr F. W.....	1	0	0
Penny, Mr T. H.....	1	0	0
Penny, Mr W. M.....	3	3	0
Slade, Miss.....	1	10	0
Smith, Misses.....	10	0	0
Wakefield, Mrs.....	1	1	0
Westlake, Mr W. H.....	10	6	0
Whittaker, Dr.....	10	0	0
Under 10s.....	2	12	6

Boxes by

Coleman, E.....	11	0	0
Dyer, H.....	5	0	0
Hood, G.....	2	2	0
Knight, Mrs.....	5	6	0
Knight, Miss.....	2	6	0
Knowls.....	3	5	6
Willy, Miss.....	5	0	0
Under 2s.....	1	6	0

Less <i>Heralds</i> and expenses.....	3	13	0
.....	346	2	7
.....	342	9	7

WATCHET AND WILLITON.

Rev T. Roberis.

Collection.....	1	6	7
W & O.....	4	11	0
Sunday-school...	19	4	0
Do, N P.....	2	16	8
Weekly Subs. by Williton.....	6	6	0
.....	5	14	0

WEDMORE AND MARE.

(See Bristol Auxiliary.)

WELLINGTON.

Rev W. Hogan.

Collections.....	6	13	5
Do., Public meeting.....	2	18	9

W & O.....	2	0	0
G W.....	19	1	0
Sunday-school...	14	8	6
Home-boxes.....	6	3	6

Subscriptions:

Bishop, Miss.....	10	0	0
Burnett, Mrs.....	5	0	0
Burnett, Mr F.....	10	0	0
Haddon, Mr W. D.....	10	0	0
Harris, Mr W.....	10	6	0
Hogan, Rev W.....	10	0	0
"Lah Senga," Pioneer Work on the Congo.....	10	0	0
Walker, Messrs. C. and E.....	10	0	0
Westlake, Mr.....	10	0	0
Under 10s.....	2	5	0

HALCOMBE ROGUS.

Collections.....	2	6	0
------------------	---	---	---

HOLYWELL LAKE.

Collection.....	4	0	0
-----------------	---	---	---

ROCKWELL GREEN.

Collections.....	1	2	9
Boxes.....	1	1	6
Prayer Union.....	2	2	0

SAMPFORD MOOR.

Collections.....	1	7	0
.....	49	1	1
Less Medical.....	10	7	0
.....	48	10	6

WELLS.

G W.....	15	7	0
Collections.....	1	1	6
W & O.....	10	6	0
Subscriptions, by Miss Bunday.....	1	16	6
Boxes.....	2	2	5
Sun. sch., for N P.....	13	6	0
.....	7	0	0
Less expenses.....	3	6	0
.....	6	16	6

WESTON-SUPER-MARE.

(See Bristol Auxiliary.)

WINCANTON.

Rev H. C. Field.

Collections.....	2	7	1
W & O.....	7	5	0
Prayer-meetings.....	3	13	8
Sunday-school.....	2	18	3
Working Society.....	1	11	1
G W.....	1	9	10
N P.....	2	4	10

Subscriptions:

Hannam, Mr J.....	1	10	0
Hannam, Mr W.....	2	2	0

Box by

In Memoriam.....	1	1	0
------------------	---	---	---

.....	19	5	2
Less expenses.....	4	0	0

.....	19	1	2
-------	----	---	---

YEOVIL.

Rev A. W. G. Butt.

Collections.....	8	13	5
Do., Hulsh.....	8	6	0
W & O.....	6	0	1
G W.....	13	17	5
Sunday-school.....	10	2	4
Do., Hulsh.....	3	0	0
Y.P.S.C.E., for s.s. <i>Endeavour</i>	1	1	0
Ladies' Working Meeting.....	20	0	0
Boxes.....	1	0	10
Young People's Auxiliary, per Mrs Butt.....	3	1	6
Young Men's Own Bible-class.....	12	6	0

Subscriptions:

Burt, Mr W.....	10	0	0
Burt, Mrs W.....	5	0	0
Burt, Mr S.....	10	0	0
Butt, Rev A. W. G.....	5	0	0
Chaffey, Mr E. K.....	1	0	0
Chaffey, Mrs.....	10	0	0
Chaffey, Miss.....	15	0	0
Chapman, Miss.....	1	10	0
Ewens, Mrs.....	8	0	0
In Memoriam.....	10	0	0
Loney, Mrs.....	1	0	0
Maisters, Mr.....	2	0	0
Maynard, Mr W. T.....	3	3	0
Pittard, Mr C. W., J.P.....	10	6	0
Pittard, Mr H. M.....	10	0	0
Singleton, Mr H. J.....	10	0	0
Steel, Mrs.....	10	0	0
West, Mr H. F.....	3	0	0
Whiby, Mr C.....	10	0	0
Under 10s.....	4	10	0

.....	116	16	1
-------	-----	----	---

.....	£4,005	4	8
-------	--------	---	---

STAFFORDSHIRE.

STAFFORDSHIRE.	B.M.S.	W.M.A.	M.M.A.	TOTAL.
	£ s. d.	£ s. d.	£ s. d.	£ s. d.
Audley	—	—	—	—
Baddeley Edge	—	—	—	—
Bilston	15 14 7	—	—	15 14 7
Brierley Hill	6 8 1	0 19 0	—	7 7 1
Burton-on-Trent (see Derbyshire).	—	—	—	—
Butt Lane	1 14 3	—	—	1 14 3
Chadsmoor	—	—	—	—
Coseley, Darkhouse	3 2 6	—	—	3 2 6
Do., Ebenezer	3 6 7	—	—	3 6 7
Do., Providence	19 3 10	—	—	19 3 10
Cradley Heath	1 9 6	—	—	1 9 6
Hanley (Welsh)	—	—	—	—
Latebrook	—	—	—	—
N. Staff. District:—	—	—	—	—
Annual Meeting	—	2 13 4	—	2 13 4
Burslem	—	0 4 0	—	0 4 0
Newcastle	8 1 0	1 2 4	4 0 6	13 3 10
Fenton	3 5 0	0 13 0	—	3 18 0
Longton	13 10 1	1 3 1	—	14 13 2
Stoke-upon-Trent	11 18 10	1 5 11	—	13 4 9
Eastwood Vale	3 0 0	—	—	3 0 0
Hanley, New Street	16 0 11	0 12 6	—	16 13 5
Princes End	1 8 9	—	—	1 8 9
Stafford	26 10 6	—	—	26 10 6
Tatworth	7 14 5	—	—	7 14 5
Walsall, Goodall Street	—	—	—	—
Do., Stafford Street	51 13 9	—	15 17 8	67 11 5
Do., Vicarage Walk	65 9 0	12 2 10	2 7 6	79 19 4
Wednesbury	3 7 6	—	—	3 7 6
West Bromwich (see Birmingham).	—	—	—	—
Tipton	—	—	0 18 0	0 18 0
Willenhall, Lichfield Street	16 16 3	—	—	16 16 3
Do., Little London	2 13 0	—	—	2 13 0
Wolverhampton, Waterloo Road	35 7 2	5 0 0	5 0 0	45 7 2
Do., Tabernacle	2 14 8	—	—	2 14 8
	350 10 2	25 16 0	28 3 8	374 9 10

AUDLEY.

BADDELEY EDGE.

BILSTON.

Rev A. E. F. Page.

Collection	4 18 3
W & O	2 2 0
Sunday-school ...	3 3 0
Do., for N.P. ...	16 3
C.E., for Rahmut U'lah	1 0 6
Subscriptions ...	1 3 0

Boxes by

Bayliss, Mrs F. ...	14 6
Bayliss, W.	2 0
Hazelton, W. & F. ...	3 6
Miller, Mr.	4 2
Nicholls, Mrs ...	8 9
Rose, Mr S.	3 0
Scotball, Mrs ...	2 6
Under 2s.	7 2
	<hr/>
	15 14 7

BRIERLEY HILL.

Rev J. Rogers.

Collections	1 0 0
W & O (2 years) ...	15 8
G W	6 4
Sunday School, for <i>Kiata</i>	3 9 1

Subscriptions :

Parsons, Miss ...	10 0
Oakley, Mrs. (box)	7 0
	<hr/>
	6 8 1

BURTON-ON-TRENT.

(See Derbyshire.)

BUTT LANE.

Contributions ...	17 9
Sun.-sch., N.P. ...	16 6
	<hr/>
	1 14 3

CHADSMOOR.

Rev G. J. Johnson.

COSELEY.

DARKHOUSE.

Rev J. H. Brooks.

Sunday-school ...	2 5 6
Pritchard's, Mr E., Bible-class ...	17 0
	<hr/>
	3 2 6

EBENEZER.

Rev T. J. Pennell.

Collection	1 7 5
G W	1 5 7
Boxes	13 7
	<hr/>
	3 6 7

PROVIDENCE.

Rev F. H. Bedford.

Collections	4 4 9
W & O	13 6

Sunday-school ... 9 5 7

Do., for Congo boy	5 0 0
	<hr/>
	19 3 10

CRADLEY HEATH.

G W	7 6
Boxes	1 2 0
	<hr/>
	1 9 6

HANLEY.

Welsh.

LATEBROOK.

NORTH STAFF. DISTRICT.

BURSLEM.

Rev W. J. Aston.

FENTON.

Rev A. S. Langley.

Collection	1	3	9
Sunday-school	16	0	
Do., <i>N.P.</i>	9	0	
Men's Bible-class	16	3	
	<u>3</u>	<u>5</u>	<u>0</u>

LONGTON.

Rev A. S. Langley.

Collection	3	16	4
<i>W & O</i>	11	0	
<i>G W</i>	7	9	
Sunday-school	13	3	
Do., " <i>Mbuila</i> " <i>under Mr Frame</i>	5	0	0
Donations:			
Fennett, Mrs W.	10	6	
Owen, Mrs J. E.	10	0	
Langley, Rev A. S.	10	6	
Under 10s.	7	10	
	<u>13</u>	<u>10</u>	<u>1</u>

Boxes by

Birch, Mrs.	2	6
Bates, Mrs.	3	3
Laneley, M. H.	13	0
Morton, Miss.	2	0
Under 2s.	2	2
	<u>13</u>	<u>10</u>

NEWCASTLE.

Rev. W. J. Aston.

Contributions ...	3	15	6
<i>W & O</i>	10	0	
<i>G W</i>	5	0	
Sunday-school, <i>Congo boy</i>	3	10	6
	<u>8</u>	<u>1</u>	<u>0</u>

STOKE-UPON-TRENT.

Collections	2	3	2
<i>W & O</i>	14	6	
Class boxes	6	8	0
Y.P.S.C.E.	1	0	0

Subscriptions:

Booth, Mrs & Mr	14	7
Chambers, Mr E.	10	0
Under 10s.	2	0

Boxes by

Chilton, Miss D.	2	6
Walker, Miss E.	2	6
Under 2s.	1	8
	<u>11</u>	<u>18</u>

EASTWOOD VALE.

Rev G. Eales.

Contributions (2 years)	3	0	0
----------------------------------	---	---	---

HANLEY.

NEW STREET.

Rev G. Eales.

Collections	1	13	0
<i>W & O</i>	15	0	
<i>G W</i>	6	1	
Sunday-school	10	0	0
Y.P.S.C.E. for s.s			
<i>Endeavour</i>	10	0	
Do.	1	1	6

Subscriptions:

Eales, Rev G.	10	0
Eyton, Mr T.	10	6

Boxes by

Eardby, Mr A.	4	6
Haldane, Mr E. H.	4	4
Wood, Mrs	2	0
Under 2s.	4	0
	<u>16</u>	<u>0</u>

PRINCES END.

Rev J. W. Edwards.

<i>W & O</i>	4	0
<i>G W</i>	19	9
Box, Mrs Ford ...	5	0
	<u>1</u>	<u>8</u>

STAFFORD.

Rev W. G. Branch.

Collection	4	8	4
<i>W & O</i>	1	10	0
Gift Week	1	12	0
Sun.-sch. for do.	1	13	7
Sunday-school	4	0	7
Do., for <i>NP</i> ...	1	17	0

Subscriptions:

Bowman, Rev		
W. B., B.A.	5	0
Branch, Rev W.		
G. and Mrs.	10	6
Bream, Mr & Mrs	10	0
Lea, Mrs	1	1
Lovatt, Mr S. B.	1	1
Mottram, Mrs ...	19	0
Richardson, Miss	11	0
Under 10s.	2	5
	<u>23</u>	<u>10</u>

TAMWORTH.

Rev D. Fraser.

<i>W & O</i>	10	0
<i>G W</i>	3	13
<i>NP</i>	18	1

Subscriptions

Adio, Mr (box) ...	8	1
Anon.	8	3
Fraser, Rev D.	10	0
Frost, Mr	10	0
Stubbs, Mr G.	10	0
Under 10s.	7	0
	<u>7</u>	<u>14</u>

WALSALL.

GOODALL STREET.

STAFFORD STREET.

Rev W. T. Kershaw.

Contributions ...	45	3	9
<i>W & O</i>	1	10	0
Y.P.S.C.E., for <i>Congo boy,</i> <i>San Salvador</i>	5	0	0
	<u>51</u>	<u>13</u>	<u>9</u>

VICARAGE WALK.

Rev A. Hampden Lee.

Collections	6	1	11
<i>W & O</i>	2	0	0
Sunday-school ...	52	13	4
Do., <i>N.P.</i>	11	9	
Do., <i>G.W.</i>	6	5	
Y.P.S.C.E.	7	1	
Do., Ropeholders	10	0	

Subscriptions:

By Mrs Hampden Lee.

Gameson, Mr C. H.	10	0
Gameson, Mr		
Counc. A.	10	0
In Memoriam, ...		
Hubert Figures ...	10	6
Scott, Mr J., J.P.	10	6
Under 10s.	18	6
	<u>60</u>	<u>10</u>

Less Publications

1	1	0
	<u>65</u>	<u>9</u>

WEDNESBURY.

Rev W. H. Redfern.

Contributions, &c.	2	17	11
<i>W & O</i>	9	7	
	<u>3</u>	<u>7</u>	<u>6</u>

WEST

BROMWICH.

(See Birmingham.)

WILLENHALL.

LIGHTFIELD STREET.

Rev A. E. Calver.

Collections, Ch.		
and Sun.-sch.	16	16
	<u>3</u>	

LITTLE LONDON.

Rev A. F. Scudamore.

<i>W & O</i>	11	3
Sunday-school ...	1	7
Do., <i>N.P.</i>	4	11
Do., <i>G.W.</i>	9	6
	<u>2</u>	<u>13</u>

WOLVER-

HAMPTON.

WATERLOO ROAD.

Rev A. B. Alnwick, B.D.

Collections, &c.	8	6	1
<i>W & O</i>	1	1	0
Adult Classes ...	1	4	3
Sunday-school ...	1	6	9
Do., Boxes ...	4	2	7
Ladies' Sewing Party, <i>Congo</i> <i>girl at Wathen</i>	5	0	0

Subscriptions:

Alnwick, Rev A. B.	1	10	0
Farham, Mr and Mrs	15	0	
Morgan, Mr S. J.	1	1	
Parkyn, Mr & Mrs	2	2	
Thompson, Mr & Mrs G. B.	1	1	
Watkin, Mr S.	1	1	
Under 10s.	1	0	

Boxes by

Barber, Mrs	10	6
Chambers, Miss ...	5	0
Riding, Miss.	11	2
Thompson, Janie, for Rev S. Thompson, Wathen	10	7
Webb, Miss	5	3

Collecting Card by

Riding, Miss A.	14	0
	<u>35</u>	<u>7</u>

TABERNACLE.

Rev W. A. Benton.

Collection	1	6	2
Boxes	11	6	
<i>W & O</i>	6	0	
Sunday-school ...	11	0	
	<u>2</u>	<u>14</u>	

£320 10 2

SUFFOLK.

SUFFOLK.	B.M.S.	W.M.A.	M.M.A.	TOTAL.
Aldeburgh	£ s. d. 5 12 0	—	—	5 12 0
Barwell	2 0 2	—	—	2 0 2
Bildeston	3 3 6	—	—	3 3 6
Bradfield St. George	4 7 7	—	—	4 7 7
Brandon	2 8 8	—	—	2 8 8
Brandon	1 7 4	—	—	1 7 4
Bury St. Edmunds	98 11 11	4 2 1	2 16 0	101 10 0
Clare	6 5 9	—	—	6 5 9
Earl Soham	—	—	—	—
Eye	2 15 6	—	—	2 15 6
Felixstowe	2 18 3	—	—	2 18 3
Do., Congregational	6 15 0	—	—	6 15 0
Framsden	0 12 0	—	—	0 12 0
Frisson	1 11 0	—	—	1 11 0
Gorleston (see Norfolk)	—	—	1 2 0	1 2 0
Gronaisturgh	2 4 0	—	—	2 4 0
Halesworth	—	—	—	—
Ipswich, Burlington	176 11 9	72 2 3	23 15 11	272 9 11
Do., Stoke Green	34 8 11	2 0 0	—	36 8 11
Do., Turret Green	64 1 7	11 3 6	5 3 0	80 8 1
Do., District Auxiliary	—	7 16 5	—	7 16 5
Lowestoft, London Road	62 10 9	—	12 10 9	75 1 6
Mildenhall	6 15 6	—	—	6 15 6
Noron	0 17 0	—	—	0 17 0
Rattlesden	2 0 0	—	—	2 0 0
Somerle ton (U.)	0 5 0	—	—	0 5 0
Stowmarket	—	—	—	—
Stratbrooke	9 9 4	—	—	9 9 4
Sudborne	—	—	—	—
Sudbury	16 10 1	—	0 5 2	16 15 3
Walton	17 8 7	—	0 1 3	17 9 10
West Row	9 0 0	—	—	9 0 0
Witnesham	4 9 0	—	—	4 9 0
Woodridge	11 1 6	—	—	11 1 6
	551 1 8	97 4 3	45 14 1	694 0 0

ALDEBURGH
 Rev E. Davis.
 W & O 5 0
 Collection Boxes,
 &c..... 5 7 0
 5 12 0

BARDWELL.
 Rev G. F. Wall.
 Collections 12 2
 G W 5 0
 Sunday-school ... 6 0
 Subscriptions ... 17 0
 2 0 2

BILDESTON.
 G W 1 12 0
 Sunday-school ... 1 11 6
 3 3 6

BRADFIELD ST. GEORGE.
 Pastor W. Dixon.
 W & O 10 6
 G W 1 15 1

Subscription:
 Dixon, Rev W. ... 1 1 0
 Dixon, Mrs W. ... 1 1 0
 4 7 7

BRANDON.
 Rev A. R. Tomlin.
 W & O 3 8
 Sunday-school ... 2 5 0
 2 8 8

BURES.
 Rev W. J. Juniper.
 Collections..... 1 7 4

BURY ST. EDMUNDS.
GARLAND STREET.
 Rev H. Rodger.
 Collections..... 7 0 9
 W & O 1 17 9
 G W 4 15 8

Y.P.S.C.E., Congo
 Demonstration 5 0 0
 Do., Junr., s.s.
 Endeavour... 1 0 0

Sunday-school ... 38 12 7
 Do., G W ... 3 13 0
 Sicklesmore, S.S. 1 16 10
 Do., Lecture ... 5 0
 Do., G W ... 3 5
 Forham N. Sch. 13 5
 Do., G W ... 1 5
 Do., N.P. 12 3
 Contributions ... 1 10 8

Subscriptions:
 Cobb, Rev G. A. 1 1 0
 Cobb, Mrs G. 10 6
 Dixon, Rev W. and Mrs 15 0
 Elven, Miss (the late) 1 0 0
 Godfrey, Mr A. T. 10 6
 King, Mr and Mrs G. 1 1 0
 Mayes, Mr and Mrs 1 0 0
 Molnash, Miss 12 0
 Mitchell, Mr 1 0 0
 Nunn, Mr and Mrs 10 0
 Quant, Mr & Mrs 1 0 0
 Ridley, Miss 10 0
 Rodger, Rev H. and Mrs 2 2 0
 Watson, Mrs, 10 0

White, Mr J. W. 1 5 0
 Under 10s..... 2 10 0

Boxes by
 Abbott, Mrs 6 1
 Anness, Mrs..... 1 1 2
 Bailey, Miss 5 7
 Berry, Mrs 4 0
 Channell, Mrs ... 4 4
 Chapman, Mrs... 4 9
 Clark, Mr J. 6 11
 Dixon, Mr C. 11 0
 Game, Mr C. 12 6
 Harris, Miss 2 0
 Kerreson, Miss.. 8 10
 Kerry, Miss 7 9
 King, L. P. 6 8
 King, Mr C. 5 0
 Lant, Miss 9 5
 Pawsey, Mrs ... 3 1
 Parker, Mrs 3 2
 Peacock, Miss ... 5 6
 Pentney, Miss ... 5 5
 Rodger, D. L. ... 8 0
 Sanders, Mrs ... 3 6
 Taylor, Mr J. ... 3 5
 Thompson, Mr R. 6 5
 Thompson, Mrs 4 5
 Wood, Mr 2 9
 Under 2s. 1 0

WHEPSTEAD.

Clark, Mr D.....	10 0
G W.....	15 9
Orms, Mrs.....	10 4
Sunday-school...	1 1

BARTON.

Collection	3 0
Boxes by	
Manning, Miss ..	4 9
Under 2s.	3 11
<hr/>	
	93 11 11

CLARE.

Rev J. McClimon.

Contributions ...	1 5 8
Boxes	12 2
G W.....	1 8 7
Y.P.S.C.E., s.s.	
Endeavour ...	8 5
Sunday-school ...	18 11
Marsh, Mr R. ...	1 0 0
Jackson, Mrs ...	12 0
<hr/>	
	6 5 9

EARL SOHAM.

EYE.

Rev J. C. Childrick.

W & O.....	15 6
G W.....	14 2
N P.....	1 5 10
<hr/>	
	3 15 6

FELIXSTOWE.

Rev H P E. Fergusson.

Collection	1 2 3
G W.....	1 5 6
Prayer-meeting..	10 6
<hr/>	
	2 18 3

CONGREGATIONAL CHURCH.

Subscriptions (2 years)	6 15 0
-------------------------------	--------

FRAMSDEN.

Contributions ..	12 0
------------------	------

FRISTON.

Sun.-sch, N P ...	1 11 0
-------------------	--------

GORLESTON.

(See Norfolk.)

GRUNDISBURGH.

Rev C. H. Thompson.

G W.....	2 4 0
----------	-------

HALESWORTH.

IPSWICH.

BURLINGTON.

Rev L. G. Parkinson, M.A.

Collections.....	9 6 0
W & O.....	5 0 0
Prayer-meetings	1 1 8
Sunday-school ...	26 4 5
Mr Piper's class, Chinese Evangelist	5 4 0
Holly Lodge Sun.-sch.	3 4 3
Washbrook	6 7
Missionary Ch.-ole, for Congo	1 12 4
Pastor's Penny Fund	6 7 3
Lecture	6 1
Do., by Rev A. Stonelake ...	1 7 2
Boxes	8 7 5
Y.P.S.C.E. for Student with Rev E. Burt, China	5 0 0

Subscriptions:

Banks, Mr H. J.	10 0
Bayley, Mr Jas. R.	2 2 0
Bayley, Miss	15 0
Bayley, Mrs A. ...	10 6
Bel, Mr	10 0
Bland, Miss E M.	1 0 0
Cantlow, Mr W H.	2 0 0
Cantlow, Miss ...	10 0
Clarke, Mr R. S.	1 5 0
Clifton, Mr & Mrs	2 2 0
Cocks, Miss	12 6
Davies, Mr E. J.	10 10 0
Do., for Congo boy under Mr Frame	2 2 0
Davies, Mrs E. J.	1 1 0
Doughty, Mrs ...	2 0 0
Ennals, Mr E. H.	7 7 0
Ennals, Mrs E. H.	1 1 0
Ennals, Mr H. M.	5 0 0
Ennals, Mr A. ...	1 1 0
Fison, Mr E. H.	2 2 0
Gibbons, Mr H. R.	10 6
Low, Mr Wm. ...	18 6
Marriott, Mr. ...	19 6
Morris, Misses ...	10 0
Parkington, Mr T.	10 6
Parkinson, Rev L. C. & Mrs.	25 0 0
Phillips, Mr H. D.	8 3 0
Phillips, Mr and Mrs T.	10 0
Piper, Mr C.	1 10 0
Piper, Mrs C. ...	18 0
Potter, Mrs	1 0 0
Ridley, Mrs A. C.	4 4 0
Ridley, Miss Annie	1 0 0
Ridley, Miss G. ...	1 0 0
Ridley, Mr A. J.	1 1 0

Ridley, Mr B. C.	10 0
Ridley, Miss Eliza	10 0
Sayer, Mr E. O.	10 0
Shalders, Miss ...	1 1 6
Thompson, Mr R.	3 0 0
Walker, Mr Jacob	1 0 0
Under 10s.....	4 6 4

Debt.

Piper, Mr C.	1 0 0
Under 10s.....	7 6

Gift Week.

Ennals, Mr & Mrs	15 0
Ennals Stuart, China	6 1
Under 10s.....	4 14 2
<hr/>	
	176 11 9

STOKE GREEN.

Rev R. E. Willis.

Collections.....	2 9 9
W & O.....	2 2 0
Sunday-school ...	10 0 0
Do., N P.....	18 0
Y.P.S.C.E., for s.s. Endeavour and s.-s. Greenfell	1 7 0

Subscriptions:

Carter, Mr W. ...	10 0
Cowell, Mr A. H.	2 2 0
Everett, Miss ...	1 1 0
Girling, Mr	10 0
Goodechild Mrs ..	10 0
Skeet, Mr H.	2 2 0
Smith, Mrs W. ...	10 0
Willis, Rev R. E.	10 0
Under 10s.....	2 6

Boxes by

Barton, Mrs	4 5
Garrett, Mr W. ...	14 9
Hagris, Mrs	6 11
Lair, Mr J.	10 11
Nicholls, Mrs ...	6 7
Palmer, Mr & Miss	4 0
Under 10s.....	1 7

RUSHMERE.

Collection	2 5 0
------------------	-------

Subscription:

Everett, Mr R. L.	5 0 0
<hr/>	
	34 8 11

TURREY GREEN.

Rev V. H. O. Russell, B.A.

W & O.....	6 0 0
Collections.....	8 18 2
G W.....	12 0
Sunday-school	
and Institute ...	29 13 4
Gale, Mrs	2 2 0
Ropeholders	7 0
Subscriptions ...	8 1 0

Collected by:

Clark, Miss	3 6 0
Last, Miss	3 12 6
Morice, Mrs	6 11 2
Smith, Mrs	1 0 6
Trent, Mrs.....	8 0
Underwood, Mrs	8 14 6

70 6 2

Less expenses,

24/17/0, and amount previously acknowledged, 21/7/7

	6 4 7
<hr/>	
	64 1 7

LOWESTOFT.

LONDON ROAD.

Rev A. V. Thomas.

Collection	4 13 0
W & O.....	2 6 0
G W.....	6 18 6
Sunday-sch., for Congo boy and Indian girl ...	17 14 9
Y.W.B.C.	3 1 3
Y.M.B.C.	3 7 0
Exhibition proceeds of	20 16 3
Box	1 13 6

Subscriptions:

Morris, Mrs	1 0 0
Smith, Miss	1 0 0
<hr/>	
	62 10 9

MILDENHALL.

Rev H. A. Fletcher.

W & O.....	6 0
G W.....	15 0
N P.....	4 6
Collections	4 5 6
Y.P.S.C.E. Congo steamers	5 0
Barton Mill S.S.	19 6
<hr/>	
	6 15 6

NORTON.

Collection	17 0
------------------	------

RATTLESDEN.

Rev R. Hewitt.

W & O.....	2 0 0
------------	-------

SOMERLEYTON U.

W & O.....	5 0 0
------------	-------

STOWMARKET.

STRADBROKE.

Rev G. Bass.

Collection	1 1 10
G W.....	10 0

W & O	6 4
Sunday-school ..	7 10
N P	13 0
"Wingfield" ...	8 8

Subscriptions:

Goldspink, Mr E. ...	1 0 0
Rose, Mr A.	10 0

Boxes by

Aldous, Mrs J. ...	5 0
Banham, Miss M. ...	10 3
Butcher, Miss E. ...	3 3
Butcher, Mrs A. W. ...	4 1
Clarke, Mr L. A. ...	2 10
Fairweather, Mrs ...	1 3 7
Hawes, Mrs W. ...	6 0
Hines, Miss E. ...	4 3
Pipes, Mrs	2 6
Rutter, Mrs W. ...	10 4
Rutter, Mrs H. ...	6 9
Shulver, Miss A. ...	5 8
Smith, Mrs J. ...	3 8
Under 2s.	3 6
9 9 4	

SUDBORNE.

SUDBURY.

Collection ...	3 2 2
W & O	12 6
Sun.-sch., <i>Nkutu</i> <i>and Tazi,</i> <i>Wathen</i>	10 0 0

Subscriptions:

Ray, Misses	1 0 0
Whorlow, Mrs G. ...	10 0
Under 10s.	10 0

Boxes by

Pegrum, Mr & Mrs ...	7 1
Pegrum, Mr C.	5 10
Under 5s.	2 6
16 10 1	

WALTON.

Rev T. Evans.

Collections	1 10 0
W & O	1 1 0
G W	2 8 4
Infants' class ...	3 1
Prayer Meeting ...	11 0

Subscriptions:

Evans, Rev T. ...	1 1 0
Evans, Mrs	1 1 0
Smith, Mr C. C. ...	1 1 0
Smith, Mrs C. C. ...	1 1 0

Boxes by

Block, A.	2 11
Burgess, Mrs	4 1
Evans, Mrs	3 0
Durrant, S.	3 0
Ellis, Mrs	4 8
Fullerton, Doris ...	3 8
Gorham, W.	9 9
Hicks, Mr R.	2 11
Hockley, Jessie ...	15 1
Jennings, Miss E. ...	5 7

Knights, P.	2 8
Lancaster, Mrs. ...	5 10
Lancaster, Miss ...	3 8
London, Miss	2 4
Rowe, Maurice ...	5 11
Rudook, E.	2 0
Rustbrook, C.	4 3
Smith, Roland ...	2 10
Studd, E.	4 1
Tillet, Maggie ...	8 4
Wall, Mr R. R. ...	8 6
Welham, Eva	4 9
Under 2s.	3 3

For N.P. by

Garham, W.	6 0
Griffith, D.	10 0
Knights, P.	6 0
Watts, L.	6 0
Watts, P.	6 0
Smaller sums ...	9 3
17 8 0	

WEST ROW.

Rev C. J. Fowler.

Collections	3 14 2
-------------------	--------

Boxes by

Bacon, Mr H. ...	9 6
(class)	—
Balls, E.	2 8
Billingsby, B. ...	4 3
Brown, Mrs. C. ...	5 8
(class)	—
Fowler, Miss M. ...	10 8
Fowler, Mrs(class)	16 9

Fowler, Miss P. ...	6 11
(class)	—
Hails, Mr. G. ...	3 0
(class)	—
Jaggard, Miss N. ...	8 0
Morley, M.	2 6
Morley, Mrs. J. ...	2 4
(class)	—
Pannunt, Mr N. ...	16 6
(class)	—
Rolfe, Miss M. ...	8 0
Taylor, Mr G. ...	2 0
Warren, Mr C. ...	2 5
(class)	—
Webb, Miss M. ...	5 8
9 0 0	

WITNESHAM.

Contributions ...	4 9 0
-------------------	-------

WOODBIDGE.

Rev G. H. Rumsey.

Collection	1 9 1
G W	1 2 4
W & O	8 0
Sunday - school, ...	2 11 2
G W	12 4
Boxes	3 17 3
NP cards	1 5 0
11 5 3	

Less expenses

3 8	
11 1 6	
£551 1 8	

SURREY.

SURREY.	B.M.S.	W.M.A.	M.M.A.	TOTAL.
	£ s. d.	£ s. d.	£ s. d.	£ s. d.
Addlestone ...	13 14 4	7 17 9	7 10 0	29 2 1
Baustead ...	7 6 3	—	—	7 6 3
Beitmont ...	1 0 0	—	—	1 0 0
Ca.berley ...	—	—	8 0 0	8 0 0
Cheam ...	24 6 11	2 14 0	—	27 0 11
Cheam, East ...	6 9 10	—	—	6 9 10
Chiddingfold ...	2 18 6	—	—	2 18 6
Dorking ...	4 5 3	—	—	4 5 3
Dormans Land ...	3 18 8	—	—	3 18 8
Emsfold ...	3 14 10	—	—	3 14 10
Epsom ...	3 9 0	—	—	3 9 0
Esher ...	6 5 7	—	—	6 5 7
Godstone ...	—	—	—	—
Guildford ...	27 7 1	1 4 0	17 6 4	45 17 5
Horley ...	7 5 8	—	—	7 5 8
Mitcham ...	5 8 11	—	—	5 8 11
Molesey, East ...	0 1 6	—	—	0 1 6
Outwood ...	11 1 0	—	—	11 1 0
Purley ...	8 12 0	—	—	8 12 0
Redhill ...	65 5 8	11 19 11	18 14 8	96 0 3
Surbiton ...	9 18 6	—	—	9 18 6
Surbiton Bill ...	32 15 7	—	—	32 15 7
Sutton ...	61 9 1	7 9 8	—	68 18 4
Walton-on-Thames ...	3 18 0	—	—	3 18 0
Woking ...	40 7 8	1 12 0	5 8 11	47 8 8
Yorktown ...	13 18 8	4 12 0	—	18 10 8
364 12 1	37 9 5	57 8 11	459 10 5	

ADDLESTONE.

Rev T. G. Pollard.

Collections	2 11 0
W & O	16 6
G W	18 6
Prayer-meetings	11 6
Y.P.S.C.E., s.s.	
<i>Endeavour</i>	1 3 5
NP	10 0

Subscriptions:

In Memoriam (the late Rev H. and Mrs Bayley) ...	2 0 0
Bayley, Miss	1 0 0
Skinner, Mr and Mrs	10 6

Boxes by

Hoch, Mr	2 2 2
Bayley, Miss	9 0
Under 2s.	1 1 9

13 14 4

BANSTEAD.

Sunday-school ...	7 6 3
-------------------	-------

BELMONT.

Free Ch. Sunday-school	1 0 0
------------------------------	-------

CHEAM.

Rev A. H. Mabb.

Collections	2 19 4
W & O	1 10 0
G W	2 0 0
Sunday-school ...	4 16 2
NP	5 0 2
Lectures	17 0

Boxes by

Cox, Mr H.	11 5
Cox, Mr E.	15 0
Cox, Mr A.	9 11
Cox, Mrs	1 4 7
Edwards, Miss ..	5 0
Jarman, Miss ...	3 9
Leds, Miss	5 0
L-wton, Mr	15 0
Nash, Mr	3 4
Stanning, Mr ...	10 0
Sullivan, Rev W. 1	3 7
Tompson, Mrs ...	2 0
Ward, Miss	2 0
Warrener, Mr ...	4 2

24 0 11

CHEAM, EAST.

Collection	1 11 0
W & O	12 0

G W	1 9 0
Sunday-school ...	18 4
Boxes	1 3 0
Y. P. S. C. E., for s.s. <i>Endeavour</i> ..	11 6
	6 4 10

CHIDDINGFOLD.

FISHER LANE.

Collections	1 0 4
Sunday-school ...	1 18 2
	2 18 6

DORKING.

W & O	10 7
-------------	------

DORKING.

Rev H. J. Timewell.

G W	1 11 0
Sunday - school boxes	10 2
Wom-n's B.C., Congo	1 13 6
	3 14 8

DORMANS LAND.

Rev F. Joseph.

Contributions ...	1 14 6
Sunday-school ...	1 7 2
G W	17 0
	3 18 8

DUNSFOLD.

Contributions ...	2 14 10
W & O	1 0 0
	3 14 10

EPSOM.

Rev E. W. Tarbox.

Sunday-school ...	1 19 0
Do., NP	1 10 0
	3 9 0

ESHER.

Sunday-school ...	18 0
Bible class	17 3
Prayer-meetings	7 9
G W	1 3 4

NP	5 8
Boxes	2 18 9
	6 5 7

GODSTONE.

GUILDFORD.

COMMERCIAL ROAD.

Rev H. Puttock.

Collections	3 16 1
W & O	10 0
G W	3 6 6
Y.P.S.C.E., for s.s. <i>Endeavour</i> ..	11 0
Prayer-meetings	3 3 2
Sunday-school ...	6 1 7
Do., NP	1 15 6

Subscriptions:

Billimore, Mr F.	10 6
Billing, Mr J. H.	1 1 0
Billing, Misses	15 0
Proctor, Mr J. T.	1 1 0
Puttock, Rev H.	1 0 0
Rankine, Rev J.	10 0
Wells, Mr A.	2 0 0

Boxes by

Billing, Miss F.	10 7
Evans, Mrs	4 7
Groves, Mrs	3 0
MacDonald, Mrs	7 7
	27 7 1

HORLEY.

Rev H. R. Oripps.

W. & O. (2 years) ..	2 10 2
G W	15 6
Sunday - school, for <i>Senika</i> , <i>Cuttack Orphanage</i>	4 0 0
	7 5 8

KINGSTON.

BUNYAN TABERNAOLE.

Rev I. O. Stalberg.

Collections	3 18 6
G W	8 10 0
W & O	2 6 3
Debt	10 0
Mothers' Meeting	12 10
Contributions, Subscriptions, and Sunday-school	21 9 5
" <i>Malati</i> ," and " <i>Mukta</i> ," in <i>Cuttack Orphanage</i>	10 0 0

NP	1 12 6
Y.P.S.C.E., for s.s. <i>Endeavour</i> ..	1 1 0
	50 0 5

UNION STREET.

G W	1 10 8
Collections	3 7 8
Sunday-school ...	6 15 5
P	15 5
W & O	2 2 0
Hampton Wick Sunday-school	3 5 9
Boxes	10 6

Annual Subscriptions:

Anon.	5 5 0
Summers, Mr P. H. O.	1 1 0
Thorpe, Miss	1 0 0
Under 10s.	10 1
	26 3 6

MALDEN, NEW.

Rev C. L. Mason.

Collection	3 4 8
W & O	1 5 4
G W	4 0 0
Y.M.B.C.	1 4 0
Missionary Committee and C.E.	9 5 7

Boxes by

Hine, Mr	1 19 10
Thomas, Mrs	1 0 0
	21 19 5

MITCHAM.

Rev E. Lewis.

W & O	8 8
G W	1 12 6
Sunday-school ...	2 13 6
Norman, Mrs (box)	9 6
Prayer Meeting	3 4
C. E.	1 6
	5 8 11

MOLESEY, EAST.

WALTON ROAD.

Gift Week	1 6
-----------------	-----

OUTWOOD.

Mr A. E. Fisher.

W & O	1 3 0
G W	2 1 0
Sunday-school ...	3 0 7

Boxes by

Brown, Mrs	4
Fisher, Miss B.....	1 7 9
Rice, Mrs, senr.	8 7
Under 2s.	3 11

Cards:

Bashford, Miss...	7 4
Creasey, Miss ...	7 1
Fisher, Miss B.	6 2
Fisher, C.	5 0
Fisher, M.	6 2
Green, Miss	1 2 5
11 1 0	

PURLEY.

Rev F. O. Hughes.

W & O.....	1 1 0
Contributions ...	2 6 0
G W	5 0
Sunday-school ...	8 15 0
Donations, N P. .	1 5 0
8 12 0	

REDHILL.

Rev H. Chalmers, M.A.

Collections.....	3 15 9
W & O.....	3 6 0
G W	0 17 9
Y.P.S.C.E., for Congo boy, Basukwa	5 2 8
Sunday-school, for N P	1 13 10
Do., for Congo girl, Atabo...	6 0 10
Prayer-meeting ..	19 2

Subscriptions:

Burroughs, Mr H.	1 1 0
Hopwood, Mr ...	3 10 0
Do., for G W ...	1 0 0
Do., Congo	3 10 0
Passmore, Mr ...	2 2 0
Scarr, Mr	1 1 0
Under 10s.	2 7

By Miss Creasey.

Bergin, Rev and Mrs J. M.	2 0 0
Chalmers, Rev H., M.A.	1 5 0
Lawrance, Miss	10 0
Under 10s.	1 8 0

By Miss Peal.

Hancox, Miss ...	10 8
Jones, A. H.	2 0 0
Peal, Mr & Miss	12 0
Under 10s.	1 4 10

Boxes by

Andrews, Miss...	11 1
Barnes, Mrs	1 13 1
Bergin, Miss M.	2 0 8
Creasey, Miss ...	4 4
Curtis, Mr	13 0
Davies, Mr	2 1
Greenwood, Mrs, and Fletcher, Miss	7 9
Jones, Mrs A. H.	1 4 3
Lewington, Miss	2 9 6
Muy, Mrs S.	5 8
Nash, Mrs	3 10
Smith, Mrs	2 1
Stewart, Mr and Mrs	2 8
Westlake, Mrs ...	14 11
Under 2s.	3 11

HOOLEY.

W & O.....	2 6
Sunday-school...	3 14 0

MERTSHAM.

W & O	5 0
G W	5 4
Sunday-school ...	2 0 0

Total Redhill and district	66 18 7
Less previously acknowledged	1 12 11
65 5 8	

SURBITON.

Rev G. A. Crowe.

Collection	10 0
W & O.....	10 6
G W	1 14 0
Sunday-school ...	3 5 0
Boxes & Donations	3 5 6
Y.P. Meeting ...	13 6
9 19 6	

SURBITON HILL.

Rev T. E. S. Davies.

Contributions ...	16 16 6
Sunday-school ...	14 7 7
Do., N P	5 0
W & O.....	1 7 0
32 15 7	

SUTTON.

Collections.....	5 0 0
W & O	6 14 0

G W	7 18 3
Sunday-school...	9 6 3
Ropeholders	12 10 3
Small sums	5 6
Contributions ...	1 6 6

Subscriptions:

By Miss Haycroft.	
Newbegin, Mr ...	2 2 0

By Miss Hepburn.

Goff, Mr W.	1 1 0
Under 10s.	17 6

By Miss Gee	1 6 0
-------------------	-------

By Miss B. M. Miller.

Under 10s.	1 15 0
-----------------	--------

By Miss C. F. Miller.

Greenstreet, Mrs	5 0 0
Rudling, Mrs....	1 0 0
Smith, Mr and Mrs C. J.	2 2 0
Wall, Mr T.	1 1 0
Under 10s.	1 8 6

By Miss Turner.

Under 10s.	10
-----------------	----

Box by

Waterman, Mr...	15 7
61 19 1	

WALTON-ON-THAMES.

Rev A. Woodward.

Collections.....	2 3 0
Sunday-school	1 15 0
3 18 0	

WOKING.

Rev W. H. Tebbit.

Collections	7 1 7
W & O.....	2 2 0
G W	4 8 8
Sunday-school ...	3 0 0
Do., N P	1 12 9
Y.M.B.C.	1 7 8
Demonstration...	1 1 0

Subscriptions:

Gloster, Mr T. ...	10 0
Smith, Mr and Mrs T. W.	3 3 0
Smith, Mr C. B.	1 1 0
Smith, Mr H. W.	10 6
Under 10s.	1 11 0

Boxes by

Andrews, Mrs ...	2 0
Arnold, Miss.....	11 3
Bond, Mrs	4 7
Boulton, Mrs	3 8
Gloster, Mrs T....	6 0
Gloster, Mr D.	2 10 6
Gloster, Mrs	4 7
Hammond, Miss Hancock, Mrs ...	4 0
Jennings, Mrs ...	6 5
Macdonald, Mrs	4 1
Macdonald, Mrs G.	7 8
Rowe, Mrs.....	2 0
Singletou, Mrs...	8 7
Snell, Mrs	2 6
Tebbit, Rev and Mrs	1 0 4
Thomas, Mrs ...	5 2
"Wykeham" Sunday Morning Breakfast ...	6 3
Under 2s.	5 4 10
40 7 3	

YORKTOWN.

Collections.....	2 14 4
W & O.....	13 5
S D	6 8
Frogmore, Sun-g.	8 5
Y.P.S.C.E.....	6 1
Do., for s.s. Endeavour	7 0
N P	1 11 1

Subscriptions:

Banghurst, Mr A.	10 0
Burrows, Mr & Mrs Doman, Mrs H ...	10 0
Martin, Mr T. ...	1 0 0
Nalter, Mr.....	10 0
Over, Mrs J.....	10 0
Tew, Mrs	1 0 0
Under 10s.	2 7 4

Boxes by

Duck, Miss.....	6 0
Farrow, Miss A.	5 4
Foster, Miss	2 0
Under 10s.	1 0

13 18 8

£462 16 5

SUSSEX.

SUSSEX.	B.M.S.	W.M.A.	M.M.A.	TOTAL.
	£ s. d.	£ s. d.	£ s. d.	£ s. d.
Battle	3 17 0	—	—	3 17 0
Bexhill	15 7 0	—	5 0 0	20 7 0
Bognor	11 9 6	—	—	11 9 6
Brighton, Florence Road	43 12 2	7 2 0	3 6 10	54 1 0
Do., Gloucester Place	36 9 4	3 12 3	8 6 0	48 7 7
Do., Hove, Holland Road	91 16 6	10 0 0	5 0 0	106 16 6
Buxted	0 16 0	—	—	0 16 0
Crawley	3 17 5	—	—	3 17 5
Cockfield	—	—	—	—
Ditchling	2 8 0	—	—	2 8 0
Eastbourne, Ceylon Place	52 13 6	13 18 8	0 5 3	66 17 4
Do., Baptist Hall	0 15 0	—	1 8 0	2 3 0
Forest Row (see Tunbridge Wells)	—	—	—	—
Hadlow Down	1 16 0	—	—	1 16 0
Hastings	49 17 7	5 4 6	10 13 9	65 15 10
Heathfield	8 0 0	—	—	8 0 0
Horsham	34 9 3	—	—	34 9 3
Lewes... ..	26 6 10	1 0 0	3 11 0	30 19 10
Littlehampton	1 10 0	—	—	1 10 0
Newhaven	2 12 0	—	—	2 12 0
Portlade	2 10 0	—	—	2 10 0
Rye	7 7 10	—	5 0 0	12 7 10
St. Leonards	32 16 2	19 0 6	23 11 3	75 7 11
Seaford	0 7 6	1 4 6	—	1 12 0
Shoreham	6 6 8	—	—	6 6 8
Uckfield	3 10 0	—	—	3 10 0
Watersfield	0 14 0	—	—	0 14 0
Worthing	87 3 3	5 5 9	10 2 6	102 11 6
	528 8 5	66 8 2	76 6 7	671 3 2

BATTLE.

Rev G. Stanley.

Contributions ...	2 14 0
Do., N.P.	18 0
W & O	5 0
Total	3 17 0

BEXHILL.

Rev J. S. Hockey.

W & O	1 2 0
Sunday-school, for "Jui," Cut-lack	5 0 0
Contributions ...	9 5 0
Total	15 7 0

BOGNOB.

Rev F. G. Wheeler.

Collections.....	2 19 8
W & O	18 6
G W	2 0 0
Contributions for Wathen	2 11 6
Do., N.P.	16 6
C.E.	4 0
Sunday-school ...	2 4 4
Total	11 9 6

BRIGHTON

FLORENCE ROAD.

Collection	4 0 1
G W	2 11 2
W & O	2 6 6
Sunday-school ...	14 2 8
Do., N.P.	1 8 3
Boxes	2 4 6
Women's - class for Mr Collier's work, Gya	8 0 0

Subscriptions:

Battley, Mr	2 0 0
Bywaters, Miss	10 0
Darcy, Mr.....	10 0
Gates, Mr	10 0
Hardy, Mrs	1 1 0
Jones, Mr A.....	10 0
Lawson, Mr	1 0 0
Sharp, Mr E.....	10 0
Stevens, Mr W.H.	10 0
Under 10s.....	1 11 0
Total	43 12 2

GLoucester Place.

Rev A. D. Garrow.

Contribs., 1912-3	15 19 8
Collections	2 2 5
W & O	1 1 0
Sunday-school...	4 12 5
G W	2 12 0

Subscriptions:

A Friend	2 0 0
Dixon, Miss	2 2 0
Dunster, Miss	10 0
Other sums ...	4 15 1

Boxes:

Gale, Mrs	18 0
Under 2s.	1 4
Total	36 9 4

HOLLAND ROAD.

Rev C. Spurgeon.

Collections.....	10 7 2
W & O	2 19 8
G W	4 4 6
Y.P.S.C.E.....	1 0 3
Do., for a.s. Endeavour	1 0 0
Study Circle, N.P., India	13 0
Sunday-school ...	16 2 5
Do., Congo Boy with Rev K. Smith	5 0 0
Y.M.B.C. for Wang Chih Yas with Mr. Bruce	12 0 0

Stoneham Hall

Mission Sun.-sch.) 15 0

Subscriptions:

Beddow, Mrs ...	2 2 0
Bobben, Miss ...	11 0
Bone, Mrs	1 1 0
Do., "In Memoriam," Congo	1 1 0
Bone, Miss.....	10 6
Brayne, Mrs	1 1 0
Browning, Mr	10 0
Burton, Miss ...	1 0 0
Bullen, Miss	10 0
Cole, Mr	10 0
Congreve, Mrs ...	1 1 0
Edmunds, Misses	2 2 0
Herring, Mr	1 1 0
Hoare, Mr H. J.	10 6
Horton-Stephens, Mr J., J.P.	3 3 0
Horton-Stephens, Miss	10 0
Ingram, Mr	10 0
Joslin, Mr, India	1 0 0
Do., Congo ...	1 0 0
Loomes, Mr	1 6 0
Do., Special ...	10 0
Luney, Miss (2 years)	1 1 0
Peak, Miss, Congo	10 6
Robinson, Miss	10 0
Sadler, Mr	10 6
Sears, Mr	5 0 0
Spurgeon, Rev C.	10 0
Weston, Miss ...	12 0

Winter, Mr E. ...	11 0
Under 10s.	5 15 0
	92 2 6
Less expenses	5 6
	91 18 6

BUXTED.

Collection	16 0
------------------	------

CRAWLEY.

Rev E. W. Ketley.

W & O	10 0
Sunday-school...	1 16 5
G W	1 11 0
	3 17 5

CUCKFIELD.

DITCHELING.

Mission Study Circle, for work at Kimpese ...	2 8 0
-----------------------------------------------	-------

EASTBOURNE.

CEYLON PLACE.

Rev D. Barron.

Contribs., 1912...	38 0 0
W & O	1 12 4
Collections and Subscriptions	12 11 1
Salmond, Miss ...	10 0
	52 13 5

BAPTIST HALL.

Y.P.S.C.E., for Congo steamers	15 0
--------------------------------	------

FOREST ROW.

(See Tunbridge Wells.)

Sunday-school ...	1 16 0
-------------------	--------

HASTINGS.

Rev O. E. Charlesworth.

Collections	7 7 1
W & O	8 2 8
G W	6 4 2
Sunday-school ...	2 14 2
Do., <i>Walton</i>	13 0
Women's P.S.A. ...	15 1

Subscriptions:

By Miss Card.

Bickle, Mrs	1 0 0
Blackburn, Mrs ...	1 0 0
Ca'ryn, Miss	1 1 0

Catrrall, Mr	4 0 0
Coombes, Mr	1 1 0
Hicks, Mr	10 0
Kendall, Miss ...	10 0
Mannington, Mr W.	2 2 0
Mannington, Mr A.	1 1 0
Norman, Miss ...	10 0
Osborn, Mr G., J.P.	10 10 0
Sawday, Rev C. ...	1 0 0
Slack, Mr	10 0
White, Mr & Mrs Under 10s.	1 2 0

By Miss Floyd.

Compton, Mr R.F. ...	1 0 0
Under 10s.	7 6

Boxes by

Charlesworth, Rev C. E.	1 2 6
Compton, Mr W. Henderson, Mr Plumstead, Miss Stone, Mrs.	12 5
Wingfield, Miss	4 9
	4 4
	8 3
	8 2
	51 16 1
Less expenses	1 18 6
	49 17 7

HEATHFIELD.

Rev J. C. Thompson.

Sun.-sch., <i>Conno boy, Makagily</i>	5 0 0
Debt	3 0 0
	8 0 0

HORSHAM.

Rev A. Waugh.

Sunday-school ...	1 9 0
Do., <i>N P</i>	1 3 9
G W	3 3 3
Cards and boxes and collection	13 4 11
Sale of Work, part proceeds	15 17 0
Broadbridge Heath for Congo	1 0 0
Cowfold	10 3
	34 9 3

LEWES.

Rev J. P. Morris.

Collections	2 9 0
W & O	14 0
Sunday-school ...	15 1 7
G W	18 9
Do., Special gift	1 1 0
Interest	4 2
Trading, Misses Larwil & Dashwood	1 2 6
Y.P.S.C.E.	5 0
Collectors' Books	6 1 9

Subscription :

Morris, Rev and Mrs J. P.	1 1 0
	27 18 9
Less expenses, 5/6 and other Societies 1/6/6	1 11 11
	26 6 10

LITTLEHAMPTON.

Rev F. J. Flatt.

Collected by Miss Flatt, for

G W	18 0
Ropeholders	12 0
	1 10 0

NEWHAVEN.

Rev H. E. R. Wassell.

Collection	15 0
Sunday-school ...	1 5 6
G W	11 6
	2 12 0

FORTSLADE.

Rev H. J. Dyer.

Sunday-school ...	2 10 0
-------------------	--------

EYE.

Rev J. Hayden.

Contributions ...	4 4 10
Sun.-sch., for "Padmanukhi," Cuttack	3 3 0
	7 7 10

ST. LEONARDS.

Rev A. C. Chambers.

Collections	4 17 9
W & O	2 4 6
G W	1 10 0
Prayer-meetings	1 11 1
Sunday-school ...	4 7 9
Y.P.S.C.E., <i>Mudra, Wathen</i>	3 8 6

Subscriptions:

A. E. & M.	2 0 0
Banks, Mrs	1 0 0
Collins, Mr	10 0
Cosens, Mrs J.	10 0
Elvey, Mr	1 1 0
Lewis, Mrs.	1 0 0
Luca, Miss	12 0
Mather, Mrs	1 0 0
Math-r. Miss	10 0
Norton, Mrs	1 1 0
Norton, Mr	10 0
Price, Mrs	1 0 0
Wicksted, Mrs ...	10 6
Under 10s.	1 18 7

Boxes by

Burton, Mrs	10 0
Gobell, Miss	14 5
Hardwick, Mrs ...	10 6
Heavens, Mrs ...	7 0
Peal, Mrs	5 3
Price, Mrs	7 3
	33 17 1
Less expenses	1 0 11
	32 16 2

SEAFORD.

Rev R. M. Hunter.

W & O	7 6
-------------	-----

SHOREHAM.

Rev C. E. Sparrow.

Collection & Contributions	1 10 5
W & O	12 5
G W	3 6
Boxes	4 0 4
	6 6 8

UCKFIELD.

Rev J. P. Lewis.

G W	15 0
Boxes	1 11 0
Ropeholders Congo	14 0
W & O	10 0
	3 10 0

WATERSFIELD.

Rev S. G. Edwards.

G W	14 0
-----------	------

WORTHING.

Rev W. E. Taylor.

Collections	5 13 6
W & O	2 13 0
Sunday-school ...	7 11 2
Y.P.S.C.E.	12 4
Prayer-meetings	2 5 2
G W	3 17 5
Weekly pence ...	1 7 3
Sale of work	29 18 0

Subscriptions:

By Miss F. Cusden.

Bridger, Misses ...	10 0
Cater, Mrs	10 0
Covell, Mr and Mrs J.	3 3 0
Cox, Miss	10 0
Davison, Miss ...	10 0
Taylor, Mrs W. B. ...	10 0
Williams, Mrs & Miss	10 0
Under 10s.	1 15 0

By Miss C usden.

Bomford, Miss ...	10 0
Cusden, Miss ...	10 0
Drury, Miss	10 0
Frost, Mr and Mrs W.	1 0 0

Holloway, Miss	10 0	By Mrs Williams.	Western, Mr.....	3 2	BROADWATER.
Mr Affer, Miss...	10 0		Women's Own...	6 0	
Thorpe, Mrs.....	10 0	Blake, Mrs.....	Under 2s.....	1 8	Sunday-school... 19 1
Under 10s.....	14 9	Walter, Mrs W.....			
		Under 10s.....	Y.P.S.C.E. Boxes.		WEST TARRING.
By Miss L. Payn.		Boxes by	Barker, Mr.....	5 10	Sunday-school ... 2 3 9
Lockwood Mr ...	10 0	Bird, Mr.....	Bomford & Hollo-		
Under 10s.....	1 13 2	Brown, Mr.....	way, Misses ...	1 6 0	87 3 3
By Miss Southey.		Carpenter, Mrs...	Childs, Mr F....	6 0	
Beer, Mr J.....	1 0 0	Funnell, Mrs.....	Cuaden, Miss F... 1 8 0		
Cæsar, Miss.....	2 0 0	Hills, Mrs.....	Gill, Mr.....	3 4	(For support of Rev J.
Sayers, Mrs.....	10 0	Summers, Mr ...	Heasman, Miss...	3 9	Reid, Jessore.)
Whitcomb, Mr ...	1 0 0	Walter, Mr F....	Randell, Miss ...	11 0	
Under 10s.....	14 0	Walter, Miss J....	Walter, Mr E....	7 4	£528 8 5
		Walter, Mr S....	Under 2s.....	1 0	

WARWICKSHIRE.

WARWICKSHIRE.	B.M.S.	W.M.A.	M.M.A.	TOTAL.
	£ s. d.	£ s. d.	£ s. d.	£ s. d.
Alcester	33 17 2	1 9 2	—	35 6 4
Bedworth	7 10 4	0 5 0	—	7 15 4
Birmingham Auxiliary ...	1,463 4 11	279 8 6	407 13 3	2,150 6 8
Brandon	—	—	—	—
Braunston	—	—	—	—
Coventry, Gosford Street	24 18 7	5 1 0	—	29 19 7
Do., Queen's Road	175 6 3	101 8 3	8 18 2	285 12 8
Do., St. Michael's	45 14 7	2 12 10	3 0 0	51 7 5
Do., Webster Street	39 19 5	2 5 0	—	42 4 6
Do., Longford, Union Place ...	4 16 6	—	—	4 16 6
Do., District Auxiliary Collections ...	—	3 13 5	—	3 13 5
Dunchurch	—	—	—	—
Dunnington... ..	10 4 10	3 16 0	—	13 19 10
Hawkesbury	—	—	—	—
Henley-in-Arden	8 2 5	—	—	8 2 5
Leamington, United Services...	2 2 11	—	—	2 2 11
Do., Clarendon... ..	68 11 0	8 10 1	1 14 6	68 15 7
Do., Warwick Street... ..	56 14 7	5 4 6	—	61 19 1
Longford, Salem	31 7 9	10 0 0	—	41 7 9
Monts Kirby and Pailton (see Leicestershire)	—	—	—	—
Nuneaton, Manor Court... ..	30 3 1	—	—	30 3 1
Do., Attleborough	10 5 6	—	—	10 5 6
Polesworth	3 8 10	—	—	3 8 10
Radford	0 3 6	—	—	0 3 6
Rugby	61 8 3	6 1 0	—	67 9 3
Stratford-on-Avon	53 14 9	16 12 8	6 5 0	76 13 5
Studley	7 15 8	0 6 0	—	8 1 8
Umberslade... ..	6 0 11	—	—	6 0 11
Warton	—	—	—	—
Warwick	10 19 11	1 7 0	—	12 0 11
	2,146 6 8	—	427 10 11	3,021 17 0
Less previously acknowledged	4 5 6	—	—	4 5 6
	2,142 1 2	417 19 5	427 10 11	3,017 11 6

ALCESTER.		Senior Girls'		Boxes by		BEDWORTH.	
	Bible-class	0 9	Andrews, Mrs ...	14 0			Rev W. J. Latt.
	Y.P.S.C.E.....	7 0	Canning, Miss ...	2 8			
			Lester, H. T.....	8 0			Collection
	Subscriptions:		Mansell, Mrs ...	6 6			W & O
Collections	13 17 2	Simpson, Mrs ...	3 3				G W
W & O	14 11	Smith, Miss A. ...	5 11				Sunday-school...
G W	8 18 9	Whitehead, Mr	9 9				
Do., Haseler ...	4 4	A. H.					
Sunday-school ...	1 7 7	Williams Mrs J.					
				33 17 2			7 10 4

**BIRMINGHAM
AUXILIARY.**

Treasurer:
Mr A. Caulkin, Oaklands,
Solihull, Birmingham.

Contribs., by Mr
Alfred Caul-
kin, Treas. ...978 11 10

Demonstration—
"The Build-
ing of the
Ship" 36 18 6

Debt 2 11

Contribs. for
W & O 46 14 11

N P 7 6

s.s. Endeavour 3 1 0

Christ church,
Mr & Mrs
Howell, Congo 104 0 8

Do., G W 8 19 10

Do., Bible
Woman, Kin-
shasa 2 2 0

Do., League of
Ropeholders 13 2

Do., C. E. s.s.
Endeavour... 10 0

Church of the
Redeemer,
G W 6 16 0

Do., "Dihari"
Spring Hill, for
Native Evange-
list 3 0 0

G W 13 0 0

Victoria - street,
Congo boy,
"Pedro Sadio" 5 0 0

G W 15 0

Wycliffe, G W ... 6 18 9

Do., Wathen ... 14 12 10

Hamsted - road,
John David 20 0 0

Do., G W ... 2 8 0

Witton, Congo
boy with Mr
Howell 5 0 0

Do., Congo girl
Y.P.B.M.S., Bish-
top's school 34 7 2

Acocks Green,
G W 1 8 2

Do., "Phulela"
with Rev C.
H. Williams,
Kalka 7 8 0

Alvechurch 15 7

Aston Manor G W
Do., Outcasts
of India 2 11 4

N P 1 11 2

Aston, Alma St.
Jun. C.E. 2 10 0

Bearwood, Congo
boys 10 2 8

Beech Lanes,
G W 1 0 2

Cartor Lane Jun.
s.s. Endeavour
Chester rd, Congo
boy with Mr
Howell 5 0 0

Coventry - road,
G W 2 12 6

Daniell Memorial
Hall S.S. N P 3 1

Edgbaston 5 0 0

Erdington, for boy
at Wathen... 5 0 0

Do., Debt 1 0 0

Do., G W 3 4 2

Do., N P 10 0

Do., Skillicorn
Trust Fund,
for N P, Sam-
baipur 18 0 0

Gt. King-st.,
G W 10 10 7

Do., N P 2 13 11

Canon - street
Memorial, G W 2 2 3

Guildford - st.,
Sun-sch., G W 4 0

Halesowen Sun-
school, N P ... 12 3

Harborne, G W ... 1 0 0

Do., Congo boy
Henage - street,
Mr Howell's
work, Congo
Do., G W 5 17 0

King's Heath,
Congo boy
and girl 10 0 0

Do., G W 9 10 11

Do., Debt 4 0 0

King's Norton,
G W 11 0

Moseley, G W 13 4 6

Shirley, G W 2 2 1

Do., Congo boy
Do., Indian
girl 1 10 0

Smethwick Breth-
ren, G W 4 6

Do., N P 1 13 8

Stechford, G W ... 1 8 10

Stratford road,
G W 1 5 7

Do., N P 1 16 0

Sutton Coldfield
West Bromwich,
Congo boy,
"Kuba" 5 0 0

Do., G W 3 10 6

Wythall Heath,
Congo boy 4 0 0

1,463 + 11

**SUMMARY OF CONTRI-
BUTIONS ACKNOWLEDGED
IN THE LOCAL REPORT
FOR THE YEAR ENDING
DECEMBER 31st, 1913.**

Annual Meeting 10 12 8

Collection, Gren-
fell Memorial
Meeting 3 15 0

"The Building
of the Ship" ... 36 18 6

Ladies' United
Working Party
Sale 38 1 1

Tea Meeting sur-
plus 1 9 4

Breakfast surplus 15 15 0

A Friend for In-
dian girl 5 0 0

Acocks Green (Rev
J. A. Moore) ... 71 18 10

Aston Manor ... 23 15 8

Balsall Heath,
Edward - road
(Rev J. Briggs) 23 2 11

Bearwood (Rev
E.G. Chapman) 22 0 4

Beech Lanes (Rev
W.H. Purchase) 3 10 0

Bromsgrove (Rev
J. Ford) 1 5 0

Cartor lane 1 0 0

Catshill 1 2 0

Chester-road (Rev
G. W. Bevan) 36 0 0

Christ Church,
Aston (Rev S.
W. Hughes) ... 128 15 1

Church of the
Redeemer (Rev
A. Robinson) 111 15 2

Coventry - road
(Rev W. R.
Miller, B.A.,
B.D.) 57 7 11

Erdington and
Witton (Rev
B. Oriol, B.A.) 113 5 6

Graham - street 29 1 4

Guildford - street 3 15 1

Halesowen
Hamstead - road
(Rev R.H.Coats,
M.A., B.D.) ... 82 14 4

Harborne 60 2 9

Henage - street
(Rev W.
Williams) ... 116 9 5

Highgate Park
(Rev L. Edgar
Drake) 16 17 4

King's Heath ... 141 4 0

King's Norton (Mr
W. J. Glover) 2 14 0

Lodge-road (Mr
E. H. Manning) 4 4 2

Moseley (Rev.
R. C. Lemin) ... 201 18 4

Northfield 6 6 10

People's Chapel,
Great King-st 110 6 1

Selly Park (Rev
R. S. Baker) ... 17 6 2

Shirley (Rev J.W.
Young) 20 1 9

Smethwick (Rev
H. Singleton) 19 13 0

Spring Hill (Rev
T. E. Titmuss) 98 13 11

Stechford Mis-
sion 8 11 2

Stratford - road
(Rev M.B.Sim-
mons) 2 18 11

Sutton Coldfield
(Rev P. W.
Evans, B.A.) ... 10 5 3

Victoria - street,
Small Heath ... 28 3 0

West Bromwich
(Rev A.T.Ward) 28 8 0

Wycliffe (Rev
F. A. Rees) ... 82 18 9

Wythall Heath
(Rev S. Nield) 4 0 0

BRANDON.

BRAUNSTON.

**COVENTRY
AUXILIARY.**

Treasurer:
Mr E. F. Peirson, War-
wick Avenue, Coventry.

GOSFORD STREET.

Rev W. J. Masters.

Collection 3 13 7

G W 2 0 7

Do., Sun-sch. 17 1

W & O 1 1 0

Bxcs 8 3

Bible Translation
Society 1 2 5

Medical 5 5

Sunday-school... 13 9 7

Y.P.S.C.E., s.s.
Endeavour 2 9

Donations:

Absalom, Mr C.E. 10 6

Masters, Rev W.J.
and Mrs 1 0 0

Under 10s. 7 6

24 18 7

QUEEN'S ROAD.

Rev A. Dakin, B.A., D.Th.

Collections 19 7 0

Do., Institute 20 17 6

G W 9 0 10

W & O 5 7 9

Cow-lane S.-sch. 0 19 10

Women's class... 1 0 0

Lord-street S.-sch 18 17 8

Do., N P 1 13 0

Subscriptions:

A Friend, J. G. ... 5 0 0

Allchurch, Mr ... 10 6

Baddeley, Mr B. 1 1 0

Beamish, Mr H. 10 0

Betts, Mr G. 3 0 0

Birch, Miss 1 0 0

Bushill, Mrs. 5 0 0

Caldicott, Mr and
Mrs F. C. 6 0 0

Cooper, Mr C. T. 10 0

Danks, Mrs 10 0

Davies, Mr A. W. 10 6

Foster, Mrs 10 0

Franklin, Mr F. W. 1 0 0

Franklin, Mrs ... 5 5 0

Franklin, Mr B. 1 1 0

Hine, Mr 2 2 0

Hiffe, Mr W. J. ... 5 5 0

Lee, Mr W. 1 11 6

Lengden, Miss ... 10 0

Morgan, Miss ... 10 0

Morgan, Mr F. ... 10 0

Morris, Miss ... 10 6

Mushing, Mrs ... 10 6

Pierson, Mr E. T. 3 3 0

Pierson, Mr S. T. 3 3 0

Pierson, Mrs S. T. 10 6

Pierson, Misses... 10 0

Pink, Mr 10 6

Poulton, Mr A. D. 1 1 0

Palley, Mr.	2	2	0
Rainbow, Mrs ...	1	0	0
Robinson, Miss	1	0	0
Robinson, Mr H.	1	0	0
Sharp, Mr J. H.	2	2	0
Sheasby, Mr D....	3	3	0
Smith, Mr T. M.	1	10	0
Steaue, Miss.....	1	1	0
Ward, Mr W. E.	10	6	
Ward, Miss E. M.	1	0	0
Wenlock, Mr.....	10	6	
Worwood, Mr J.	1	1	0
Under 10s.	10	0	

Boxes by

Bagshaw, Miss S.	7	6	
Brown, Miss L.	2	5	
Brown, Miss.....	7	0	
Butler, Miss ...	3	10	
Cook, Mrs W.	5	0	
Ellis, Miss S.	5	0	
Everitt, Mrs.....	2	4	
Farren, H.	5	0	
Fearson, Mr.....	4	0	
Gibbens, Mr H. R.	8	6	
Greenway, Mr ...	7	3	
Hammond, Mr....	6	0	
Innocent, Mr J.	2	11	6
Nixon, Miss.....	5	0	
Player, Miss E.	2	10	
Poniton, Mrs ...	12	6	
Rymalls, Miss ...	2	6	
Sheasby, Misses	2	0	6
Turner, Mrs.....	5	0	
Ward, Mrs.....	10	0	
Watson, Mrs.....	3	0	
Wheway, Mrs ...	3	3	
Yardley, Misses..	8	6	

SHILTON.

Collections.....	2	14	2
------------------	---	----	---

WALSGRAVE.

Collections.....	2	16	4
------------------	---	----	---

WOLSTON.

Collections.....	1	12	5
Sunday-school...	3	0	
Women's meeting	8	0	

Boxes by

Ash, Miss A.....	3	7	
Ingle, Mrs.....	3	0	
Webb, Mr G.....	8	6	
Under 2s.....	1	3	

WYKEN SQUARE.

Collection	1	18	6
	175	6	3

ST. MICHAEL'S.

Rev F. M. Hirst, M.A.

Collections.....	5	8	5
W & O	1	15	3
G W.....	7	1	
Sunday-school...	11	3	0
N.P.....	9	6	
League of Rope-holders	4	5	6

Y.P.S.C.E.....	1	14	4
Do., Junr.	4	0	
Penny Fund	16	0	
Profit on <i>Heralds</i>	2	3	

Subscriptions:

Barnwell, Miss...	1	0	0
Bird, Mr G. E.	1	11	6
Bush, Mr W. G.	10	6	
Comley, Mr A. E. ...	13	0	
Davies, Mr A.	2	2	0
Davies, Mrs A.	10	6	
Davies, Misses			
D. & B.	10	6	
Murphy, Mr T.R. ...	10	6	
Neal, Mr W.	1	1	0
Peirson, Mr E. F. ...	1	11	6
Robinson, Miss			
V. W.	10	6	
Robinson, Miss			
M. W.	10	6	
Robinson, Mrs			
W. W.	10	6	
Robinson, Mrs,			
senr.	10	6	
Robinson, Master			
B. W.	10	6	
Savory, Mr. and			
Mrs.	10	0	
Townsend, Mrs..	1	1	0

Boxes by

Allen, Miss	5	0	
Anstey, Mrs.....	4	0	
Booth, Mrs E.	4	4	
Booth, Mrs R. H. ...	5	0	
Burdett, Miss A.			
E.	10	0	
Bush, Mrs W. G.			
Liggins, Mrs T. W.			
Matthews, Misses			
Parry, Mrs.....	5	0	
Reynolds, Misses	3	13	0
Voice, Miss.....	5	0	
Whitehouse, Mr			
and Mrs.....	8	8	
	47	3	7
Less previously			
acknowledged...	1	9	0
	45	14	7

WEBSTER STREET.

Rev G. T. Cook

Collection	3	13	2
W & O	14	2	
Y.M.B.C.	3	4	5
G W.....	2	9	0
Sunday-school...	15	0	0
Y.P.S.C.E.....	5	1	

Subscriptions:

Cook, Rev C. T....	1	0	0
Davis, Mr & Mrs	5	5	0
Davis, Mr and			
Mrs J.	10	0	
Farmer, Mr A. L. ...	10	6	
Freeman, Mr & P.			
Mrs A.	1	1	6
McPherson, Mr			
and Mrs H. M.	10	0	
Under 10s.	19	0	

Boxes by

Bidmead, Mr and			
Mrs J.	7	9	
Bosworth, Mrs S.			
Oarter, Mr J.	4	7	
Davis, Mr & Mrs	3	0	
W. J.	2	6	11
Bales, Mrs.....	2	6	
Evans, Mr and			
Mrs J.	6	6	
Forey, Mr & Mrs			
F. E.	3	2	
Hewitt, Miss A.	5	5	
Lee, Miss A. L.	14	2	
Poole, Mr and			
Mrs T.	2	10	
Under 2s.	6		
	39	19	5

LONGFORD.

UNION PLACE.

Mr A. Knight.

Contributions ...	4	16	6
Total for Coventry			
Auxiliary	290	15	4
Less previously			
acknowledged	4	5	6
	286	9	10

DUNCHURCH.

DUNNINGTON.

Rev C. F. Perry.

Collections.....	6	0	10
W & O	1	1	0
Subscriptions ...	3	3	0
	10	4	10

HAWKESBURY.

ZION CHURCH.

HENLEY-IN-ARDEEN.

Rev L. Schofield.

Collection	18	1	
W & O	4	0	
G W.....	3	1	0
Sunday - school,			
N.P.....	13	6	
Boxes	3	5	10
	8	2	5

LEAMINGTON.

United Services	2	2	11
-----------------	---	---	----

CLARENDON.

Rev J. P. Lear, M.A.

Collections.....	3	10	11
W & O	1	0	0
G W.....	1	10	0
Sunday - school,			
for <i>Wathen</i> ...	6	11	

Y.M. & Y.W.B.C.,			
for <i>Wathen</i> ...	5	0	0
Contributions ...	3	8	

Subscriptions:

Adams, Mr H. O. ...	1	1	0
Bird, Mr A.	10	6	
Butlin, Rev J.,			
M.A.	10	10	0
Do., for <i>Dr Rich-</i>			
<i>ard's work,</i>			
<i>China</i>	5	5	0
Coote, Mr	2	2	0
Farrant, Mr	1	1	0
Hall, Miss	10	0	0
Hicks, Mr & Mrs			
Hicks, Master J.	11	0	
and Miss P. ...	10	0	
Lear, Rev J. P. ...	1	0	0
Lear, Mrs	1	0	0
Overton, Mrs ...	12	7	
Reid, Mr	10	6	
Robinson, Miss			
Stephens, Mrs J.	1	0	0
M. (In loving			
memory of			
my dear hus-			
band, Rev J.			
M. Stephens)	1	0	0
Do. (In loving			
memory of			
my dear sister,			
Annie			
Clappen).....	1	0	0
Wright, Mr (don.)			
Under 10s.....	1	17	6

Boxes by

Lowe, Mr	3	3	
Quaintance, Miss			
and Master ...	2	6	
Stephens, Mrs ...	6	10	
	58	11	0

WARWICK STREET.

Rev G. H. Kilby.

Contributions ...	22	3	1
Collections	3	14	4
W & O	2	2	0
Prayer-meeting	3	10	2
G W.....	10	10	
Sunday-school...	5	4	0
N.P.....	19	6	
Y.W.B.O.	11	2	
Mutual Improve-			
ment Society	3	1	
Y.P.S.C.E.....	6	1	
Do., for s.s.			
<i>Endeavour</i>	10	6	
By Mrs White ...	1	10	0

By Mrs Purser.

Hancock, Miss ...	10	0	
Jacobs, Mrs	10	0	
Kennedy, Mr L.H. ...	1	1	0
Maj Mr & Mrs T.	10	0	
Pratt, T., senr.	10	0	
Purser, - and			
Mrs C.	3	0	0
Tyler, Mr, Mrs,			
and Miss.....	1	5	0
Under 10s.....	1	2	6

Boxes by	
Fenter, Miss D.	4 10
Hambly, Mrs.....	7 0
Hayes, Mrs.....	1 2 7
High, Miss.....	11 4
Kettle, Miss.....	1 16 3
Kilby, Mrs.....	5 2
Malins and Hickson, Misses ...	10 0
Palmer, Miss ...	10 4
Prue, Mr H.....	3 4
Smith, Miss M.	7 0
Taylor, Mrs.....	17 6
Williams, Miss...	6 3
	<hr/>
	56 14 7

LONGFORD.

SALEM.

Rev G. Buckley.

Collections.....	3 17 0
W & O.....	2 6 0
Do., Profit on Sale of Mags.	6 0
Sunday-sch., for Congo boy	10 0 0
Y.M.B.C., for boy at Bopoto	5 1 7

Subscriptions:

Buckley, Rev G.	10 6
Cooper, Mr G.....	10 6
Johnson, Mr J. E.	1 1 0
Walker, Mr J. J.	1 0 6
West, Mr A.....	1 1 0
White, Mr D., senr.	10 6
Under 10s.....	2 7 0

Boxes by

Bust, Mrs L.....	8 6
Cohing, Miss.....	2 6
Cox, Mrs J.....	6 5
Faulconbridge, Mrs M.....	3 6
Flowers, Miss ...	4 6
Jackson, A.....	2 4
Jervis, Miss L.....	6 0
Johnson, L.....	3 0
Masser, Mrs C.....	2 6
Millerchip, Miss	10 7
Over, Miss M.....	4 9
Proctor, Miss E.	2 7
Rogers, Mrs P.....	3 8
Rogers, Mrs J.....	3 8
Sidwell, T.....	5 0
Smith, P.....	6 0
Turrall, Mrs C.....	4 0
Waite, Mrs.....	6 6

Watson, Miss G.	2 0
West, H. and A.	4 2
Woodhouse, Mrs	4 3
Under 2s.	11
	<hr/>
	32 18 10

Less previously acknowledged 1 11 1

31 7 9

MONKS KIRBY AND PAILTON.

(See Leicestershire.)

NUNEATON.

MANOR COURT.

Rev W. Breadbent.

Collections.....	6 8 8
W & O.....	2 2 0
G W.....	17 6
Sunday-school ...	12 15 2
Boxes, &c.....	6 12 0
N P.....	1 15 3
	<hr/>
	30 10 7
Less expenses	7 6
	<hr/>
	30 3 1

ATTLEBOROUGH.

Rev J. H. Ha es.

Collections	13 0
W & O.....	13 6
Contribs., S.-sch.	4 15 4

Collected by

Mrs Paul for New Missionaries...	2 1 9
----------------------------------	-------

Boxes by

Compton, F.....	4 0
Cook, C.....	13 4
Jones, L.....	4 2
Lee, E.....	2 10
Wells, T.....	7 0
Under 2s. 6d....	10 7
	<hr/>
	10 5 6

POLESWORTH.

Rev D. Fraser.

G W.....	1 10 0
Sun.-sch., N P...	1 13 10
	<hr/>
	3 3 10

BADFORD.

G W.....	3 6
----------	-----

RUGBY.

Rev J. H. Lees.

Collection.....	3 3 0
G W.....	1 8 6
W & O.....	1 11 0
Special Effort ...	7 0 0
Subscriptions ...	27 10 0
Sunday-school ...	3 0
Do., N.P., Jabez	20 0 0
Patru, Orissa	20 0 0
Do., N P.....	12 9
	<hr/>
	61 8 3

STRATFORD-ON-AVON.

Rev F. C. Watts.

Collections.....	12 8 0
W & O.....	2 17 11
G W.....	4 15 1
Sunday-school ...	8 12 1
Y.P.S.C.E., a.s.	10 0
Endeavour.....	10 0
Do., Junior ...	8 0
Mothers Meeting	6 5
Y.M.B.C.....	1 1 0

Subscriptions:

Atkinson, Mr & Mrs	1 1 0
Smallwood, Mr J.	5 0 0
Smith, Mr J. C.	10 0
Watts, Rev & Mrs F. C.....	10 0

Boxes by

Atkinson, Mr C. H.	1 12 1
Bartlett, Mr.....	2 8
Baum, Mr J. E., Rev C. E. Pugh's work, Yakust..	1 11 8
Calloway, D.....	4 2
Castledine, Mrs	6 0
Davis, Mr R.....	7 5
Edwards, Mrs H.	2 10
Hewins, Miss A.	2 8
Kennard, Percy	10 1
Keyte, Mr.....	2 11
Onions, Mr & Mrs	12 10
Perkins, Miss ...	12 7
Smith, Mr & Mrs J. M.....	2 2 9
Smith, Mr J. C.....	1 10 9
Spiers, Miss.....	4 8
Welcombe House	16 10

PRESTON-ON-STOUR.

Collections	12 3
-------------------	------

Boxes by

Ashby, Mr H. ...	1 7 4
Ashby, Mr A.....	13 10
George, Mr F. ...	3 3

GRAFTON.

Collection	5 11
------------------	------

Boxes by

Taylor, Mr G. ...	2 10
Walker, Mrs.....	3 10

TIDDINGTON.

Collection	7 4
------------------	-----

Bible-class and Sun.-sch.	5 9
--------------------------------	-----

54 4 9

Less expenses 10 0

53 14 9

STUDLEY.

Rev J. E. Compton.

W & O.....	1 1 0
G W.....	2 10 0
Contributions ...	2 1 4
N P.....	1 8 8
Bible-class (Miss Compton's) ...	14 8
	<hr/>
	7 15 8

UMBERSLADE.

Rev J. Mann.

Contributions ...	6 0 11
-------------------	--------

WARTON.

WARWICK.

Rev W. J. Fox.

Collection, boxes, &c.....	9 11 11
G W.....	1 6 4
N P.....	1 8
	<hr/>
	10 19 11
	<hr/>
	£2,142 1 2

WESTMORLAND.

WESTMORLAND.				B.M.S.	W.M.A.	M.M.A.	Total.
...	£ s. d.	£ s. d.	£ s. d.	£ s. d.
Crosby Garrett	10 16 9	—	—	10 16 9
Do., Asby	2 10 4	—	—	2 10 4
Do., Brough	—	—	—	—
Do., Kettleth	1 14 6	—	—	1 14 6
Do., Kirkby	3 6 6	1 0 0	—	4 6 6
Do., Winton	5 4 6	—	—	5 4 6
				<hr/>			
				23 12 7	1 0 0	—	24 12 7

**CROSBY
GARRETT
GROUP OF
CHURCHES.**

**CROSBY
GARRETT.**

Rev C. W. Kent.

Collection 1 13 0
Sunday-school ... 15 3

Subscriptions:

Atkinson, Mrs, the late 5 0 0
Fotheringham, Mrs 2 0 0

Collected by
Brunskill, Miss... 1 8 6
10 16 9

ASBY.

Collections..... 11 0
Sun. sch. for A P 12 2
Ebdell, Mr J. *
(sub.) 10 0

Collected by

Ebdell, Mrs 6 6
Sowerby, Mrs ... 10 8
2 10 4

BROUGH.

KELLETH.

Collected by Mrs
Burra 1 10 0
G W 4 6

1 14 6

KIRKBY.

Collections 19 1

Subscriptions:

Kent, Rev C. W. & Mrs 12 0
Under 10s. ... 18 0

Boxes by

Napsen, Mr 5 0

Oliphant, Mrs ... 9 9
Taylor, Mrs 2 8
3 0 6

WINTON.

Collections 14 10
Ebdell, Miss (sub.) 1 0 0

Collected by Misses Faulkner and Dent... 2 8 3

Boxes by

Faulkner, Mrs... 7 0
Murray, Miss E. 6 0
School box 8 5
5 4 6

£23 12 7

WILTSHIRE.

WILTSHIRE.	B.M.S.	W.M.A.	M.M.A.	TOTAL.
Bower Chalk	£ s. d. 2 15 6	£ s. d. —	£ s. d. 1 9 0	£ s. d. 4 4 6
Bradford-on-Avon	9 15 8	—	—	9 15 8
Bratton	39 14 4	3 19 0	2 6 9	46 0 1
Bromham	3 16 0	—	—	3 16 0
Calne	32 15 9	—	3 3 3	35 19 0
Chippenham	26 15 9	—	—	26 15 9
Corsham and District	37 15 10	—	1 4 0	38 19 10
Corton	—	—	—	—
Crockerton	—	—	—	—
Damerham	0 18 10	—	—	0 18 10
Devizes	22 4 4	—	—	22 4 4
Downton	31 17 4	0 10 0	2 1 8	34 9 0
Imber	—	—	—	—
Littleton Panell	0 12 0	—	—	0 12 0
Melksham	22 14 6	3 4 0	—	25 18 6
Nettleton	3 3 0	—	—	3 3 0
North Bradley	14 2 0	—	0 6 0	14 8 0
Pewsey	0 15 0	—	—	0 15 0
Salisbury	125 7 1	54 0 6	10 4 6	189 12 1
Do., Bodenham	—	—	—	—
Sealey	2 19 3	—	—	2 19 3
Berwick	0 5 0	—	—	0 5 0
Shrewton, Chitterne and Tilhead	7 10 9	—	—	7 10 9
Southwick	2 18 3	—	—	2 18 3
Stratton, Upper	7 2 2	—	—	7 2 2
Swindon	135 17 8	10 0 0	5 3 0	151 0 8
Trowbridge, Bethesda	8 13 3	—	—	8 13 3
Do., Emmanuel	82 7 2	20 0 0	6 6 9	108 18 11
Warminster	—	—	—	—
Westbury, Leigh	32 10 2	2 18 6	2 15 6	37 19 2
Do., Penknep	16 12 7	—	2 14 5	19 7 0
Westbury, West End	14 2 3	2 4 0	—	16 6 3
Whitbourne	—	—	—	—
Yatton Keynell	—	—	—	—
	685 19 5	96 11 0	37 14 10	820 5 3

BOWER CHALK.

G W 7 6
Collection 12 6
Sunday-school ... 1 0 0
Donations 15 6
2 15 6

BRADFORD-ON-AVON.

Rev H. Sanders.
Collections..... 1 2 10
W & O..... 1 0 0
Sunday-school... 1 1 11
Do., Sale of Sweet Peas 5 9
S D 18 0

Subscriptions:

Hart, Mrs 1 0 0
Mayell, Mr..... 10 8

Boxes by

Daisy and Harry 5 6
Dotesio, Mrs W... 3 1 8

Joyce & Bussell 4 6
Rudge, Miss 5 0
9 15 8

BRATTON.

Rev O. Hobbs.
Collections..... 7 5 0
W & O..... 1 10 0

G W	4	8	4
Sunday-school ...	5	8	10

Subscriptions:

Chapman, Mr. A.	10	6
Fry, Rev. W. & Mrs.	15	0
Hobbs, Rev C.	2	2
Pocock, Mr A.	2	10
Reeves, Mr H., J.P.	2	2
Whitaker, Mr J.S., J.P.	10	0
Whitaker, Mr. P. J.	1	1
Do., Congo Under 10s.	10	6
Under 10s.	15	0

Boxes by

Aubertin, E.	4	10
Barnes, Mr F.	3	0
Earnes, F M.	2	10
Brent, Mr G.	15	6
Coldraze, Mr A. Cox, Edna	9	6
Dermer, A.C.W. & M. H.	1	10
Humphry, L.	1	2
Newman, Mr G. Newman, D. & W.	18	0
Reeves, Miss.	4	3
Smith, J.	10	7
Stokes, C. & A.	7	9
Stokes Mrs J.	1	0
Whalley, F. & N. Whittaker, Miss, for Congo ...	7	0
Whittaker, Miss, for Congo ...	12	0

STEEPLE ASHTON.

Collection	e	3
------------------	---	---

Boxes by

Crook, Mrs.	4	7
Hawkin, Mrs J.	10	3
	39	14

BROMHAM.

Collection	1	2	10
Contributions ...	15	0	
King, Miss J. (box) ...	1	13	
W & O	5	0	
	3	10	

CALNE.

Rev H. G. Thomas.

Collections	3	14	9
W & O	1	10	0
G W	4	0	0
Sunday-school ...	7	12	2
Bible-class	12	7	
N P	14	6	
Prayer-meetings	1	9	
Y.P.S.C.E. s.s. Endeavour ...	1	0	
Boxes	7	5	
Ratford	1	4	
Do., Sun-sch.	3	8	
Yatesbury	3	1	

Subscriptions:

Brown, Mr E. W.	1	0	0
Culverwell, Mr C.	1	11	6
Dixon, Mr W. V.	10	0	
Dixon, Mr W. C.	2	0	0
Harris, Mrs	1	0	0
Page, Rev W.H.J. and Mrs.	1	1	0
Page, Miss.	1	1	0
Wilkins, Mr	2	0	0
Under 10s.	1	11	6
	33	3	6
Less expenses	7	9	
	32	16	9

CHIPPENHAM.

Rev W. H. Gorham.

Colls., Contribs., and Sun-sch.	24	13	3
W & O	2	2	6
	28	15	9

CORSHAM AND DISTRICT.

Rev J. Smith.

Collections	3	7	9
W & O	28	6	
G W	5	0	
Prayer-meetings	4	7	
Sunday-school ...	1	1	
Do. for orphan at Cuttack	2	0	
Contribs., 1914	7	7	
P.S.A., for Molly	10	0	

Subscriptions:

Amor, Mr & Mrs Dunsdon, Mrs W. Kinneir, Mrs Smith, Miss L. Under 10s.	10	6
	10	0
	10	0
	10	0
	1	0

Boxes by

Amor, Mrs.	9	0
Aust, Mrs A.	1	0
Beard, Mr	2	6
Beazer, Miss	5	11
Brinknorth, Miss Burgess, Mrs Carter, Mrs Chapman, P. Coates, Miss Davis, Mr U. Davis, Mrs W. Davis, Miss C. Daymond, Mr Eastmond, Mrs Field, Mr Hobbs, Miss Hulbert, Mrs Hurn, Mr Knott, Mr F. Laurence, Mrs Martin, Mrs Privett, Mrs Riddle, Mrs Selman, Mrs C. Smart, Miss G. Smart, Miss G.	10	2
	6	9
	2	10
	3	0
	2	10
	5	0
	6	5
	15	2
	5	0
	3	0
	9	0
	0	0
	3	8
	3	1

Smith, Miss I.	12	7
Swan, Mrs.	5	0
Taylor, Mrs	2	0
Under 2s.	9	7

Cards for N P.

Collection, N P	5	8
Burgess, J.	3	0
Cossey, L.	2	5
Gibbons, G.	7	0
Hobbs, G.	4	6
Pearce, F.	2	1
Smith, L.	10	0
Under 2s.	2	4

ATWORTH.

Collection	15	10
W & O	8	
G W	3	2
Prayer - meeting	2	0
Sunday-school ...	2	6

Boxes by

Rawlings, Mr J. Under 2s.	4	10
	1	7

Cards for N P.

Angell, C.	5	0
Alford, E.	5	0
Webb, M.	5	0

BIDDESTONE.

Collections	1	0	10
W & O	1	4	
Prayer - meeting	1	7	
Sunday-school ...	1	5	
G W	6	6	

Boxes by

A Friend, Mrs.	2	9
Coleman, Mrs ...	3	8
Hulbert, Miss ...	2	11
Matthews, Mrs.	3	0
Ware, Mr & Mrs	14	6

Cards for N P.

Bartlett, D.	3	3
Hand, M.	3	0
Under 2s.	1	9

MOOR GREEN.

Collection	9	1
W & O	1	2
G W	1	6
Prayer - meeting	3	6
Sunday-school ...	10	1
Under 2s.	8	0

Boxes by

Allen, Mrs.	2	0
Davis, Miss	5	3
Hudd, Mrs J.	2	6
Jones, Mr	9	6

Cards for N P.

Allen, A.	2	0
Allen, E.	4	0
Davis, I.	4	8

VELLEY.

Collection	4	10
W & O	7	
Sunday-school ...	8	7
Bennett, Mrs ...	10	0

Boxes by

Aust, Mr T.	6	1
Law, Miss	12	6

Cards for N P.

Aust, O.	3	6
Savvyer, W.	2	0
Under 2s.	1	8

45 13 1

Less expenses 15/3 and previously acknowledged	7	17	3
7/2/0	37	15	10

CORTON.

CROCKERTON.

DAMERHAM.

G W	7	0
Contributions ...	6	8
Sunday-school ...	2	8
Rockbourne	5	0
	1	1
	4	

DEVIZES.

Rev J. Day.

W & O	17	0
Collections, subs., &c.	17	0
G W	1	7
Y.P.S.C.E.	12	4
Do., s.s. Endeavour	7	9
Sunday-school ...	1	0
Marden	19	1
	22	4

DOWNTON.

Rev A. H. Coombs, B.A. Collections	3	16	4
W & O	10	0	
Sunday-school ...	5	1	

Subscriptions:

Batten, Mr & Mrs Collier, Mr and Mrs ... Coombes, Misses Eastman, Mr H. Main, Mr & Mrs E. Main, Mrs F. Manning, Miss. Staynes, Mrs Staynes, Miss ...	10	0
	1	1
	10	0
	10	0
	2	2
	1	1
	1	0
	2	0
	2	0
	1	0

Styles, Miss	1	0	0
Taunton, Misses	10	0	0
Taunton, Mr and Mrs H. P.	1	0	0
Thompson, Mrs ..	5	0	0
Whitchurch, Miss	1	1	0
Under 10s.	1	13	6

Boxes by

A Friend	3	2
Brown, J.	3	0
Spreadbury, O.	3	9
Stevens, H.	7	6
Welstead, E.	4	0
Under 2s.	2	1

REDLYNCH.

Collection	11	0
Sunday-school ...	6	6
Boxes	11	11

32	0	4
Less expenses	3	0

31 17 4

(£5 from Workmen's Hall, for boy at Berham-pore.)

IMBER.

LITTLETON PANELL.

Collection	12	0
------------------	----	---

MELKSHAM.

Rev A. Sadler.

Collections	3	17	5
W & O	11	0	0
G W	3	3	0
Sunday-school ...	4	4	9
N P Cards	12	6	0
Women's Own ...	2	6	0
Prayer-meeting	3	3	0
Beansacre, S. sch.	1	4	7

Subscriptions:

Collett, Mr C. ...	10	0
Collet, Mr W. ...	1	0
Crook, Mr M	10	0
Edginton, Mr P.	10	0
Gray, Mr J.	1	0
Keevil, Mrs J. ...	10	0
Lee, Mr E. J. ...	1	0
Speckman, Mr E.	10	0
Stratton, Mr A. ...	10	6
Under 10s.	13	0

Box by

Whittle, H.	7	0
------------------	---	---

23	3	0
Less expenses	8	6

22 14 6

NETTLETON.

Collection	3	3	0
------------------	---	---	---

NORTH BRADLEY.

Rev T. R. Lewis.

Collection	2	0	0
Sunday-school ...	4	0	0
G W	1	10	0
Contributions ...	1	10	3
N P	10	2	0

Subscriptions:

Francis, Miss & Lewis, Miss ...	1	10	0
Long, Miss	10	0	0
Under 10s.	5	0	0

Boxes by

Francis, Mrs W.K.	1	4	2
Francis, Miss C. .	12	5	0
May, Mrs	10	0	0

14 2 0

PEWSEY.

Collection	9	0
G W	0	0

15 0 0

SALISBURY.

Rev W. H. Matthews, B.D.

Collections	6	16	2
W & O	2	18	8
Sunday-school ...	51	13	10

G W (including Mrs Pye-Smith 3 0 0)	4	7	0
-------------------------------------	---	---	---

Men's Bible-class, for B. K. Nath 15 0 0

White, Mr Leonard, Bible-class, "Milia" and "Poornanand," Berham-pore. .	19	10	0
Juvenile Collectors, per Miss Woodrow	14	5	8
Winterslow Sun-Sch. G W	14	4	0

Subscriptions:

Anon	1	10	0
Ashton, Mrs	1	0	0
Atkins, Mr S. R.	2	2	0
Atkins, Mr & Mrs W. R.	1	1	0
Baker, Mr	1	1	0
Bothams, Mr.	10	0	0
Bracher, Mrs.	10	0	0
Bousie, Mr	2	2	0
Clench, Miss.	1	0	0
Fowler, Mr and Mrs	1	0	0
Harris, Mr H. ...	1	0	0
Hillier, Mr & Mrs Main, Mr G. J. ...	5	0	0
Main, Mrs G. J. ...	1	0	0
Main, Miss G. ...	1	1	0
Main, Miss V.	1	0	0
Messer, Mr & Mrs Morris, Mr & Mrs Pye-Smith, Mr ..	3	0	0
Pye-Smith, Mr ..	3	0	0
Rann, Miss (In Memory of Loved Ones) ...	1	10	0

White, Mr & Mrs Wood, Mr D. H. Woodrow, Mrs .. Woodrow, Mr & Mrs C. J. Woodrow, Mr & Mrs F. Woodrow, Mr W. F. Under 10s.

1	1	0
1	1	0
1	1	0
3	3	0
2	2	0
1	1	0
10	0	0

Boxes by

Bryant, Miss.	15	11
Pye-Smith, Misses D. and O.	10	6

157 10 1

Less Heralds and expenses £2/0/0, and previously acknowledged £30/3/0

125 7 1

BODENHAM.

SEMLEY.

Rev G. Heavens.

W & O	5	0	
G W	18	0	
N P	1	16	3
2	10	3	

BERWICK.

ST. JOHN.

Sunday-school ...	5	0
-------------------	---	---

SHREWTON.

CHITSTERNE & TILSHEAD.

Rev W. S. Wyle.

Church and School	3	1	0
Collection	18	4	0
Sunday-school, N P	12	6	0
G W	1	0	8
W & O	5	8	0
Harris, Mr J.	10	0	0
Chittern, G W ...	1	2	9
Tilshead Sun-sch. G W	5	0	0

SOUTHWICK.

Rev J. Burnings.

Contributions ...	2	16	3
-------------------	---	----	---

STRATTON, UPPER.

Collections	1	1	10
Boxes	2	12	6
G W	1	1	10
Sunday-school ...	2	6	0

7 2 2

SWINDON.

Rev F. C. Shollard.

Collections	6	5	6
W & O	2	0	0
G W	5	12	8
Sunday-school ...	36	13	8
Do., Congo boy, Wathen	5	0	0
Do., G W	5	4	1
Do., N P	4	13	2
C.E., G W	1	6	3
Boxes	4	16	7
Boxall, Mrs. coll. by Mothers'-meeting	10	9	0
Cambridge Sun-sch.	2	5	10
Mill-st. Sun-sch.	4	17	1
Rodborne Sun-school	18	1	0
Wroughton S. sch	1	6	0

Subscriptions:

A Friend	15	0	
Baker, Misses A. and R.	10	0	
Barrett, Mr	10	0	
Barrett, Miss M.	1	0	
Bevan, Miss	1	0	
Burson, Miss	10	6	
Burson, Miss	2	0	
Burson, Mr	5	0	
Butler, Mr	1	1	
Carswell, Miss. ...	10	0	
Chudleigh, Mr. ...	1	0	
Colborne, Mr S. ...	10	0	
Colborne, Mrs. ...	1	0	
Davies, Mr J.	1	1	
Deacon, Mr H. J. ...	1	0	
Deacon, Mrs.	10	0	
Hughes, Mr J.	10	0	
Lay, Mr E. J.	10	6	
Merricks, Mr.	10	6	
Merricks, Mrs. sen. 1	1	0	
Russell, Mr	10	0	
Rye, Mr	10	6	
Saorot, Miss	1	0	
Shawyer, Mr & Mrs J. J.	10	0	
Under 10s.	1	10	0

GORSE HILL.

Collection	2	0	2
Sunday-school ...	6	0	0
Boxes	3	17	1

135 17 8

TROWBRIDGE.

BETHESDA.

Contributions ...	6	15	6
G W	1	17	9

8 13 3

EMMANUEL.

Rev C. G. Hutchison,

Collections	6	7	3
W & O	4	0	0
G W	3	5	11
Sunday-school ...	19	10	3
Do., N P	1	7	0
Do., G W	7	6	0
Wingfield S.S. ...	6	5	0
Do., G W	2	8	0

Lower Westwood, G W 1 3

Subscriptions:

Avons, Mr F..... 10 0
 Blair, Mr F. H..... 1 0 0
 Chapman, Mr I..... 2 0 0
 Dunford, Miss..... 10 0
 Dunford, Mr G.N..... 10 0
 Evans, Mr J. E..... 10 0
 Francis, Mr John 1 1 0
 Gauntlett, Mr J. 1 0 0
 Kingham, Mr T. 10 0
 Lansdown, Mr B. 1 0 0
 Linzey, Mr E. 1 0 0
 Linzey, Mr & Mrs A. R..... 2 2 0
 Lyles, Mr T..... 1 0 0
 M. W. B..... 2 10 0
 Newman, Mr L. 1 10 0
 Under 10s..... 8 16 6

Penny-a-week System:

Collected by

Hill, Miss W..... 19 0
 Rison, Miss..... 1 4 0
 Selfe, Miss..... 1 1 6

Boxes by

Doel, Mr W. J..... 7 6
 Evans, Mr W. E. 5 0
 Giddings, Miss J. 10 1
 Hill, Mr F..... 1 0 0
 Knight, Mr J..... 5 3

Roberts, Mr G..... 5 0
 Sumption, Mr ... 4 0

UPPER STUDLEY.

Collections..... 19 3
 Sunday-school .. 8 13 10
 Do., for N.P..... 14 1
 G W 14 10

Subscriptions:

Bricker, Mr J..... 1 0 0
 Deacon, Mr W.N. 10 0
 Rose, Mr W..... 5 0 0

YARBROOK.

Sunday-school... 15 5

Boxes by

Griffin, Miss..... 1 5 8
 Griffin, Miss J.... 15 5

Annual Meeting,
 &c. 1 1 0
 Prayer-meetings 1 2 2
 C.E. Box 10 0
 Boxes 2 13 7
 Sun.-sch. boxes 9 11 9
 Contribs. for N.P 5 14 10
 G W 4 1 4
Rudge 8 4
 Sundries 3 8

Subscriptions:

Ashton, Rev E. 10 0
 Barnes, Mrs 10 0
 Bennett, Mr J..... 1 0 0
 Bigwood, Mr F. 10 0
 Watkins, Mr J..... 10 0
 Under 10s..... 11 0

32 10 2

PENKNAP.

Rev W. G. Howe.

Collections..... 2 9 2
 W & O 1 3 2
 Prayer-meetings 12 9
 G W 10 0
 Sun.-school boxes 9 4 3
 Do., for N.P..... 1 3 9
 Y.P.S.C.E..... 7 0

Subscription:

Parsons, Mr J. T. 10 0

Boxes by
 Collier, Mrs R.... 10 0
 Hunt, Mr L..... 8 0

16 18 1

Less expenses 5 6

16 12 7

WEST END.

Rev E. Haggis.

Collections..... 2 7 5
 W & O 12 0
 G W 18 9
 Sun.-sch. boxes . 7 13 10
 Do., G W..... 1 2

Boxes by

Bailey, Mr G. ... 3 8
 Collier, Mr F. G. 10 9
 Laurence, Mr C.M. 11 2
 Laurence, Miss... 1 8 0

14 4 9

Less expenses 2 6

14 2 3

WHITBOURNE.

**YATTON
KEYNELL.**

£885 19 5

WORCESTERSHIRE.

WORCESTERSHIRE.	B.M.S.	W.M.A.	M.M.A.	Total.
	£ s. d.	£ s. d.	£ s. d.	£ s. d.
Astwood Bank	27 3 6	0 19 0	—	28 2 6
Atch Lench	9 2 9	0 17 9	—	10 0 6
Bewdley	0 11 0	—	—	0 11 0
Blockley	8 8 11	—	1 18 11	10 7 10
Bromsgrove	16 0 0	—	—	16 0 0
Catshill	1 5 0	—	—	1 5 0
Cookhill	—	1 12 6	—	1 12 6
Cutsdean	3 0 1	—	0 7 0	3 7 1
Droitwich	2 6 6	1 4 5	—	3 10 11
Dudley	15 6 1	1 4 6	—	16 10 7
Evesham	24 11 2	4 6 10	—	28 18 0
Inkberrow	—	—	—	—
Kidderminster, Church Street	24 5 0	—	—	24 5 0
Do., Milton Hall	—	—	—	—
Malvern, Great	21 11 8	1 5 0	2 2 8	24 19 4
Neiherton, Cinderbank ...	8 4 1	—	—	8 4 1
Do., Ebenezer	—	—	—	—
Do., Sweet Turf	0 5 0	—	—	0 5 0
Pershore	3 10 0	—	—	3 10 0
Bedditch	7 8 10	—	3 14 5	11 3 3
Shipston-on-Stour	11 17 11	—	—	11 17 11
Stourbridge	23 12 1	—	—	23 12 1
Stourport	5 6 6	—	—	5 6 6
Tenbury	3 2 5	—	—	3 2 5
Upton-on-Severn	4 7 2	—	—	4 7 2
Westmancote	1 1 0	—	—	1 1 0
Worcester	65 8 5	25 19 4	3 8 0	114 15 9
	807 15 1	37 9 4	11 11 0	856 15 5

ASTWOOD BANK.

Rev F. A. Jackson.

Collection	4 19 4
Sunday-school	6 4 9
G W	1 13 5
C.E.	1 10 0
Do., for s.s.	
<i>Endeavour</i>	1 1 0
Cookhill S.S.	3 9 0

Subscriptions:

Harris, Mrs C.	12 6
Perkins, Mr F. E. ..	2 2 0
Tarleton, Mrs	
and Mrs. Hill	3 4 8
Yeomans, Mr	
W. H., J.P.	2 2 0
Under 10s.	5 3
<hr/>	
	27 3 6

ATCH LENCH.

Rev W. T. Lea.

Collection	3 10 6
W & O	11 5
Sunday-school ...	4 0
N P	4 5
G W	1 5 8
Do., Harvington ..	19 6
Lea, Rev W.T.(sub.)	10 6
Trading Pennies ..	1 1

Boxes by

Jackson, Mrs	9 2
Haines, S.	4 7
Lea, Marjorie &	
Hammond	1 0 2
Under 10s.	1 10
<hr/>	
	9 2 9

BEWDLEY.

Rev J. D. Hamer.

G W	11 0
-----------	------

BLOCKLEY.

Rev. G. Sage.

Collections	2 0 6
W & O	7 0
G W	1 5 0
N P	5 3
Sunday-school ...	6 11
Do., Braycott	17 8
Do., Paxford	1 7

Subscriptions:

Winard, Rev E.	10 0
Under 10s.	3 8

Boxes by

Cosford, Miss	6 5
Hickerstaff, Baby	
Harwell M s	2 8
4 0	
Humphries, Mr E. ..	7 0
Jayner, Mrs	4 2
Legge, Miss	1 0 0
Smith, Master	
Jack	5 4

Taylor, Mrs A.	2 5
Under 2s.	4 2
<hr/>	
	8 13 9
Less expenses ...	4 10
<hr/>	
	8 8 11

BROMSGROVE.

Rev J. Ford.

G W	1 14 0
Collections	1 18 7
W & O	15 0
Sunday-school ...	4 4 1
Boxes	5 4 0
Grav, Mr G. (sub.) ..	1 0 0
N. P.	1 8 1
<hr/>	
	16 3 9
Less expenses ...	3 9
<hr/>	
	16 0 0

COOKHILL.

Rev F. A. Jackson.

G W	1 5 0
-----------	-------

CUTSDEAN.

Rev G. Bartlett.

Collection	17 3
W & O	5 3
N P	14 11
G W	1 2 8
<hr/>	
	3 0 1

DROITWICH.

Rev J. W. K. Brockbank.

Contributions ...	2 6 6
-------------------	-------

DUDLEY.

Rev E. L. Beecham.

Collections	1 13 7
W & O	19 0
G W	8 5
Sunday-school ...	7 12 6
Do., N P	1 3 7
Y.P.S.C.E., profit	
on Picnic	7 0
Profit on tea ...	1 0
Subscriptions:	
Garraage, Mr J.	10 0
Under 10s.	2 11 0
<hr/>	
	15 6 1

EVESHAM.

Rev F. W. Turner.

Collections	4 1 4
W & O	14 6
N P	6 10
G W	3 7 8
Sunday-school ...	2 4 8
Adington S. sch.	12 11
Contributions	3 3
Subscriptions:	
Ashley, Mrs W.	1 1 0
Bomford, Mrs ...	10 0

Cooper, Mrs	10 0
Field, Mr E. T.	10 6
Hill, Mr T.	1 0 0
Knight, Mr J. G. ...	1 1 0
Under 10s.	16 0

Collected by

Field, Mrs	16 3
Merrill, Mrs	2 14 6
Phipps, Miss	14 0

Boxes by

Ashley, Mrs	7 0
Field, Mrs	3 5
Field, Miss C.	8 10
Knight, Mrs	2 2
Martin, Mrs, and	
Hughes, Miss	15 0
Phipps, Miss J.	17 0
Sandy, Mrs	6 0
White, Miss A.	14 3
<hr/>	
	24 17 8

Less expenses 6 6

24 11 2

INKBERROW.

KIDDERMINSTER.

CHURCH STREET.

Rev R. O. Price, B.A., B.D.

Contributions ...	16 12 0
Sunday-school ...	7 13 0
<hr/>	
	24 5 0

MILTON HALL.

Rev W. Wheatley.

MALVERN GREAT.

Rev W. J. Povey, M.A.

W & O	10 4
Sunday-school ...	
<i>Matru with Mr</i>	
<i>Frame</i>	5 0 0
Do., N P	7 6

Subscriptions:

Dewing, Miss ...	15 0
Johnson, Mr &	
Mrs	2 2 0
Johnson, Mr, SD ..	1 1 0
Warden, Mr	5 0 0
Under 10s.	1 5 0

Boxes by

Dowding Miss	2 1 8
Grant, Miss	8 0
Hunt Miss	1 14 6
Smith, Miss K.	9 5
Smith, Miss L.	8 3
<hr/>	
	21 11 8

NETHERTON.

CINDERBANK.

Rev F. Wynn.

Contributions ... 8 4 1

(Of this amount £1 is for s.s. *Endeavour* and £1 for *W & O Fund*)

EBENEZER.

Rev F. Wynn.

SWEET TURF.

Rev W. J. Evans.

W & O

PERSHORE.

Rev J. Dolphin.

Sunday-school ...	2 10 0
Bomford, Mrs ...	1 0 0
<hr/>	
	3 10 0

REDDITCH.

Rev F. C. Tucker.

W & O	9 8
G W	1 0 0
Boxes & Prayer-meetings ..	6 0 2
<hr/>	
	7 8 10

SHIPSTON-ON-STOUR.

Rev G. A. Charter, B.A.

Collections, &c	6 17 11
Sun. sch., for	
<i>Tara, Cuttack</i>	5 0 0
<hr/>	
	11 17 11

STOURBRIDGE.

Rev S. Thomas.

Contributions	9 2 1
W & O	3 0 0
N P	1 0 0
Sunday-school ...	1 0 0
Do., <i>Madidilu,</i>	
<i>San S. Ivador.</i>	10 0 0

Subscription:

Dawes, Mr C. ...	10 0
<hr/>	
	23 12 1

STOURPORT.

Rev R. Evans.

Collections	2 10 7
W & O	10 4

Sunday-school, for <i>N.P.</i>	16 0
Boxes	1 9 7
	<u>5 8 6</u>

TENBURY.

Rev W. S. Evans,

Contributions ...	2 8 5
<i>G.W.</i>	14 0
	<u>3 2 5</u>

UPTON-ON-SEVERN.

Collections and Boxes	3 11 8
<i>W & O.</i>	5 0
<i>G.W.</i>	3 0
<i>N.P.</i>	7 6
	<u>4 7 2</u>

WESTMANCOTE.
Rev. H. W. Glabburn.

Manse Box	11 0
A Friend.....	10 0
	<u>1 1 0</u>

WORCESTER.

Rev W. H. Condy.

Collections.....	6 5 5
Do., Public Mtg.	2 3 1
Lord's Day Offer- ing	11 9
<i>W & O.</i>	3 3 0
Sunday-school...	26 6 2
Do., <i>Congo girl</i>	5 0 0
Giles, Miss, Class, by Trading (special).....	4 10 6
Red-hill Sun.-sch.	8 6 3
Do., <i>Congo boy</i>	5 0 0
Rainbow-hill S-sch	1 0 0
Kempsey Sun.-sch	2 16 1

Fernhill - heath

Sun.-sch.	2 11 9
Contributions	6 0

Subscriptions:

Barnett, Mr S.	10 0
Baylis, Mr E. E.	1 1 0
Baylis, Mr F. E.	10 6
Bennett, Mr W.	10 0
Berry, Mr E., J.P.	10 6
Chare, Mr S.	10 0
Condy, Rev W. H.	1 1 0
Darby, Mr S.	10 0
Dudfield, Mr C.	1 1 0
Evans, Mr E. P., J.P.	1 1 0
Hanson, Mr E. & Mrs J. S., in "Me- morial" ...	1 0 0
Hanson, Mr J. D. "In Memorial" ...	10 0
Hanson, Mr S. S.	1 0 0
Hawkins, The Misses	10 6
James, Miss F.M.	2 2 0
Mayer, Mr & Mrs F. J.	10 0

Mayclothling, Mr.

J.P.	10 6
Newth, Mr C. S.	10 6
Nickall, Mrs	1 0 0
Nickson, Mr. A.	10 6
Osborne, Mr	1 1 0
Pope, Miss.....	10 6
Price, Mrs W.	10 0
Roberts, Mr H.	10 0
Whiteman, Miss Under 10s.	10 0
	2 6

Boxes by

Baldwin, C. & J.	10 0
Crump, Mrs	5 1
Hawkins, Miss H. Jones, L., "In Memorial" ...	10 4
	2 6
Knight, Miss ...	3 1
Roberts, Mrs H.	2 10
Witts, Miss M.	9 0

	83 3 11
Less expenses	2 15 6

85 8 5

£307 15 1

YORKSHIRE.

YORKSHIRE.	B.M.S.	W.M.A.	M.M.A.	TOTAL
	£ s. d.	£ s. d.	£ s. d.	£ s. d.
Barnsley, Sheffield Road	47 4 3	14 12 0	—	61 16 3
Do., Zion	22 11 1	—	—	22 11 1
Batley	5 10 0	—	—	5 10 0
Beverley	26 7 10	1 15 0	3 3 6	31 6 4
Do., Wilbert Lane	—	—	—	—
Bishop Burton	5 12 0	—	—	5 12 0
Bradford Auxiliary	97 0 0	—	146 12 1	243 12 1
Y.M.M. Society Convention...	2 11	—	—	2 11
Bradford, Allerton, Bethel	1 10 6	—	—	1 10 6
Do., Allerton, Central	17 12 5	5 10 6	—	23 2 11
Do., Clayton	7 12 11	5 0	—	7 17 11
Do., Denholme	3 7 6	—	—	3 7 6
Do., Eccleshill	1 17 7	—	—	1 17 7
Do., Garlington	19 17 5	33 8 6	—	53 6 11
Do., Guiseley	—	—	—	—
Do., Hallfield	30 18 1	8 16 6	—	39 14 7
Do., Heaton	8 16 9	2 0 0	—	10 16 8
Do., Horton, Grange Road	10 16 8	—	—	10 16 8
Do., Idle	9 14 3	—	—	9 14 3
Do., Intirmary Street	—	—	—	—
Do., Lees & ad	23 12 0	3 7 0	—	26 19 0
Do., Marsfield	8 2	—	—	8 2
Do., Queensbury	13 10 10	—	—	13 10 10
Do., Ripley Street	6 10	—	—	6 10
Do., sion, Harris Street	68 10 5	9 18 8	—	78 9 1
Do., Trinity	22 12 0	4 3 0	—	26 15 0
Do., Westgate	66 6 11	18 12 6	—	83 19 5
Do., Zenana Guild...	—	100 0 0	—	100 0 0
Bramley Salem	12 19 4	—	—	12 19 4
Do., Zion	30 14 3	1 0 6	13 0	32 7 9
Bridlington...	27 10 9	8 12 0	—	36 2 9
Craven District Auxiliary—				
Barnoldswick	9 9 9	5 0 0	1 0 0	15 9 9
Bethesda	7 16 8	—	—	7 16 8
Bingley	8 8 6	1 1 0	—	9 9 5
Cononley	2 0 0	—	—	2 0 0
Cowling Hill	3 3 0	—	—	3 3 0
Cullingworth	2 2 7	2 0 0	—	4 2 7
Earby	11 11 6	—	—	11 11 6
Haworth	21 5 0	2 0 0	—	23 5 0
Hellfield	1 6 5	—	—	1 6 5

YORKSHIRE—continued.	B.M.S.			W.M.A.			M.M.A.			TOTAL.		
	£	s.	d.	£	s.	d.	£	s.	d.	£	s.	d.
Craven District Auxiliary—continued.												
Herkinstons	3	1	1	—	—	—	—	—	—	3	1	1
Ikley	22	1	9	—	—	—	—	—	—	22	1	9
Keighley, Albert Street	47	1	0	4	4	6	10	17	0	62	2	6
Loag Preston	10	1	10	—	—	—	—	—	—	10	1	10
Salterforth	2	6	6	—	—	—	—	—	—	2	6	6
Skipton, Belmont	4	12	0	—	—	—	—	—	—	4	12	0
Osley Street	10	10	8	—	—	—	—	—	—	10	10	8
Slack Lane	6	12	3	—	—	—	—	—	—	6	12	3
Bunton-in-Craven	200	1	1	68	8	6	19	16	0	286	4	7
Glusburn	—	—	—	19	0	0	—	—	—	19	0	0
Dewsbury	69	11	9	5	17	4	—	—	—	76	9	1
Do., Farsley	40	14	9	6	13	6	—	—	—	47	8	3
Do., Farsley	7	11	10	—	—	—	—	—	—	7	11	10
Halifax, United Meeting	11	8	2	—	—	—	0	9	0	11	17	2
Do., Lee Mount	39	17	3	5	0	0	2	12	4	47	9	7
Do., North Parade	6	9	9	—	—	—	8	10	2	14	19	11
Do., Pellon Lane	16	0	0	6	5	5	2	17	0	25	2	6
Do., Trinity Road	18	17	8	—	—	—	0	10	0	19	7	8
Do., Norland	4	15	6	—	—	—	—	—	—	4	15	6
Do., Rishworth	4	17	7	—	—	—	—	—	—	4	17	7
Do., Sowerby Bridge	1	13	7	13	0	0	—	—	—	2	6	7
Do., Steep Lane	15	0	0	5	0	0	—	—	—	20	0	0
Do., West Vale	13	15	6	—	—	—	7	0	0	20	15	6
Halifax Auxiliary	—	—	—	40	9	6	1	5	9	41	15	3
Harrogate	97	10	10	5	7	6	12	18	0	115	18	4
Hebden Bridge Auxiliary—												
Birchcliffe	22	10	11	2	8	0	—	—	—	24	18	11
Brearley	3	10	0	10	0	0	—	—	—	4	0	0
Heptonstall Black	21	3	0	—	—	—	—	—	—	21	3	0
Hope	56	0	0	44	4	0	1	11	6	101	15	6
Nasebottom	4	12	10	—	—	—	—	—	—	4	12	10
Waingate	14	11	2	7	1	1	3	0	0	24	12	8
Horsforth	25	18	1	2	12	8	1	19	2	30	9	11
Do., Lister Hill	—	—	—	7	4	0	—	—	—	7	4	0
Huddersfield Auxiliary—												
United Meetings	10	14	9	134	9	0	—	—	—	134	9	0
Eirky	20	12	3	—	—	—	4	9	0	25	1	3
Lindley Oakes	58	0	0	7	18	0	9	6	6	74	19	6
Lockwood	11	13	3	15	0	0	3	5	0	29	18	3
New North Road	77	18	2	23	7	0	—	—	—	101	5	2
Primrose Hill	9	0	6	—	—	—	—	—	—	9	0	6
Salendine Nook	72	9	10	10	10	0	16	1	6	99	1	4
Blackley	11	18	5	—	—	—	—	—	—	11	18	5
Elhand Edge	9	16	9	—	—	—	—	—	—	9	16	9
Golcar	29	7	10	—	—	—	—	—	—	29	7	10
Meltham	6	13	8	—	—	—	—	—	—	6	13	8
Milnsbridge	7	1	3	—	—	—	—	—	—	7	1	3
Mirfield	5	19	6	—	—	—	—	—	—	5	19	6
Polemoor	7	15	11	—	—	—	—	—	—	7	15	11
Scapegoat Hill	5	10	0	—	—	—	—	—	—	5	10	0
Slathwaite	5	4	9	—	—	—	—	—	—	5	4	9
Sunny Bank	2	3	0	—	—	—	—	—	—	2	3	0
Hull, Beverley Road	45	18	9	15	14	6	8	3	4	69	18	7
Do., Boulevard	25	12	7	1	4	8	—	—	—	26	17	1
Do., East Park	11	18	0	3	2	10	—	—	—	15	0	10
Do., Driffield and Cranswick	1	6	0	—	—	—	—	—	—	1	6	0
Do., Kilham	1	2	10	—	—	—	—	—	—	1	2	10
Leeds Auxiliary	19	7	7	90	16	1	—	—	—	110	3	8
Armley, Carr Crofts	10	11	9	—	—	—	3	4	10	13	16	7
Beeston Hill	27	0	8	20	2	6	10	0	0	47	13	2
Blenheim	284	10	7	22	17	9	41	18	11	299	2	3
Camp Road	19	8	0	—	—	—	3	10	1	22	18	1
Burley Road	16	17	1	3	0	9	0	7	6	20	5	4
Cross Gates	6	4	8	—	—	—	3	2	4	9	7	0
Farsley	—	—	—	—	—	—	4	8	4	4	8	4
Harehills	54	9	5	0	2	6	5	11	1	60	3	0
Headingley, South Parade	220	5	0	247	8	6	24	11	4	492	4	10
Hopsett Tab.	72	0	3	2	10	0	2	17	5	77	7	8
Kirkstall	6	10	0	—	—	—	—	—	—	6	10	0
Meanwood Road	21	17	8	—	—	—	—	—	—	21	17	8
Newton Park, U.	5	8	1	—	—	—	—	—	—	5	8	1
North Street	18	18	0	—	—	—	3	15	10	22	13	10
York Road	81	16	11	2	16	6	5	19	2	40	12	7

YORKSHIRE—continued.	B.M.S.			W.M.A.			M.M.A.			TOTAL.		
	£	s.	d.	£	s.	d.	£	s.	d.	£	s.	d.
Leeds District Auxiliary							7	4	0	7	4	0
Bedale	9	1	5							9	1	5
Boroughbridge												
Crigglestone												
Gildersome	8	19	7							8	19	7
Northallerton	1	8	6							1	8	6
Oaset, First Ch.	4	7	10							4	7	10
Do., Central	6	0	6	0	5	0	0	5	0	6	10	6
Pontefract	0	5	0							0	5	0
Malton	3	19	10							3	19	10
Masham	1	3	0							1	3	0
Middlesbrough, Brentnall Street												
Do., Linthorpe Road	9	13	3							9	13	3
Do., Marton Road	17	9	0	0	8	6	5	16	10	23	14	4
Do., Newport Road	106	9	8	0	10	0				106	19	8
Morley												
Newbald	2	16	0							2	16	0
Nazebottom							0	4	0	0	4	0
Normanton	0	10	0							0	10	0
Norland							0	9	6	0	9	6
Pudsey	7	0	0				0	5	0	7	5	0
Rawdon	47	1	9	13	16	0	1	10	6	62	13	3
Rodley	3	8	7							3	8	7
Scarboro' Summer School	1	14	4							1	14	4
Do., Albemarle	8	11	9	7	5	0	6	4	3	95	1	0
Do., Ebenezer	30	16	9				0	5	0	31	1	9
Sheffield Aux.	18	16	3	46	11	6				65	7	9
Attercliff	37	8	9				5	0	0	42	8	9
Cemetery Road	117	8	11	30	5	10	10	5	7	158	0	4
Crookes	27	3	10	9	9	8	6	16	0	43	9	6
Darnall Road	5	4	4	0	4	6				5	8	10
Glossop Road	93	14	8	54	7	0	15	11	8	163	13	4
Hillsboro'	19	14	3	2	5	0	8	3	7	30	2	10
Woodseats	22	7	9	2	1	3	1	5	8	25	14	8
Formahon	32	12	9	5	7	3	0	8	6	38	8	6
Townhead Street												
Walkley	3	3	2	1	2	0	0	2	6	4	7	8
Clav Cross				0	13	8				0	13	8
Conisboro'	5	0	0							5	0	0
Crowle	8	13	4							8	13	4
Doncaster	14	8	3	1	5	2	0	2	0	15	15	5
Dronfield	8	16	9	3	11	0	0	10	8	12	18	5
Rotherham	12	0	7	1	17	0				13	17	7
Penstone Road Mission	1	17	10	0	8	8				2	6	6
Swallow Nest	3	0	0	0	7	6				3	7	6
Treeton	1	0	0							1	0	0
Whittington	1	16	8							1	16	8
Do., New	1	5	0							1	5	0
Shipley Auxiliary				33	0	0				33	0	0
Betbe'	12	0	1							12	0	1
Charlestown	2	5	3							2	5	3
Rosse Street	51	17	10							51	17	10
South Bank	6	9	3				1	0	0	7	9	3
Staincliffe	3	14	0							3	14	0
Stanningley	4	7	6							4	7	6
Thornaby-on-Tees	4	6	5				2	7	0	6	13	5
Todmorden Auxiliary	6	11	2							6	11	2
Luneholme	12	16	6							12	16	6
Lydgate	15	16	8							15	16	8
Roomfield	20	2	9							20	2	9
Shore	25	8	9							25	8	9
Vale	9	19	11							9	19	11
Wellington Road	13	18	3							13	18	3
Balance of Contributions	6	6	7							6	6	7
Wakefield	12	13	0				5	6	6	17	19	6
York												
West Eiding Auxiliary				3	10	0				3	10	0
Less expenses	3843	10	8	1270	10	1	444	14	5	5358	15	2
	42	19	7							42	19	7
	3800	11	1	1270	10	1	444	14	5	5316	15	7

BARNSELEY.

SHEFFIELD ROAD.

Rev A. Stock, B.A., B.D.	
Collections.....	5 4 9
W & O	1 0 0
Sunday-school ...	25 0 0
Y.P.S.C.E.....	3 10 0

Subscriptions:
By Miss Senior.

Ashworth, Mr. H.	10 6
Habbershon, Mr	1 0 0
Harris, Mr A.....	10 6
Harris, Mr C.....	10 6
In Memoriam,	
Mrs Marshall	10 6
Kevitt, Mr J.W.	10 0
Marshall, Mr F.	1 1 0
Marshall, Mr T.	1 1 0
Ogg, Mr	1 0 0
Senior, Mrs	1 1 0
Senior, Mr & Mrs	
W. R.	1 1 0
Stock, Rev A.....	12 0
Watts, Mr C. V.	10 0
Under 10s.....	2 13 6

Boxes by

Habbershon, Mrs	10 0
Harris, Mr C. ...	5 0
Marshall, F., and	
W	6 0
Strange, Miss ...	2 6

Less expenses

48 9 6
1 5 6
<hr/> 47 4 3

ZION.

Rev W. Palmer,

W & O	0 9
Contributions (2	
years)	21 19 4
G W	5 0
<hr/> 22 11 1	

BATLEY.

Rev F. W. Butt-Thompson,	
W & O	10 0
Contributions ...	5 0 0
<hr/> 5 10 0	

(Support of Katanzan, Wathen).

BEVERLEY.

Collections.....	6 5 3
W & O	1 12 3
G W	2 11 6
Ladies' Sewing	
Society	3 0 0
Contribs., S.-sch.	3 11 7
Do., Seckside	13 9
Woodmansay ...	5 1

Subscriptions:

Arnott, Mrs	1 0 0
Davies, Rev W.H.	1 0 0
Lorenz, Mrs	1 1 0
Smithson, Miss...	1 0 0

Collected by

Arnott, Miss ...	1 5 0
Simpson, Miss ...	16 8

Boxes by

Lorenz, Mr.....	1 15 3
Widdup, Miss L.	18 0
<hr/> 23 15 4	
Less expenses	7 6
<hr/> 26 7 10	

WILBERT LANE.

BISHOP

BURTON.

Rev S. Skingle.

Collection	2 0 0
W & O	16 0
G W	11 0

Subscription:

Wood, Mrs	10 0
-----------------	------

Box by

Skingle, Hilda ...	1 15 0
<hr/> 5 12 0	

BRADFORD.

Young Men's Miss.	
Society, for Mr	
and Mrs White-	
head, Congo ...	97 0 0

C. E. Convention	
Missions' Ex-	
hibition, Congo	
Court, Congo ...	2 11

Auxiliary Treasurer,	
Mr F. Laycock,	
6, Grantham Rd., Bradford	

ALLERTON, BETHEL.

(Sandy Lane.)

Rev G. E. Towle.

Collection	1 10 6
------------------	--------

ALLERTON, CENTRAL.

Rev R. Herries.

Collections.....	2 3 0
G W	1 1 0
Sunday - school,	
Orphan girl at	
Outback	3 6 8
Y.P.S.C.E.....	5 0

Subscriptions:

By Miss Ruth White.	
Crowther, Mrs ...	10 0
In Memoriam E.W.	10 0
Ingham, Mr W.	10 0
Hingworth, Mr A.	10 6
Parkinson, Mr...	1 1 0
White, Mr Albert	2 0 0
White, Mrs F. ...	1 1 0

White, Miss R....	10 0
Under 10s.....	12 6

By Mr A. White.

Herries, Rev. R.	10 6
White, Mrs A. ...	10 0
Under 10s.	1 11 6
By Pickles, A.,	
and Holmes, M.,	
Misses.....	19 0

17 12 5

CLAYTON.

Rev A. B. Kinsey, B.A.,

B.D.

Collection	8 12 0
W & O	15 0
Do., meeting	13 10

Subscriptions:

Andrews, Mr G.	10 6
Kinsey, Rev A. B.	10 6
Under 10s.	2 0

Boxes by

Barker, Mr S. ...	7 0
Hirst, Mrs E.....	5 0

Collected by

Baughley, H. ...	19 7
<hr/> 7 15 5	

Leas expenses

<hr/> 2 6
<hr/> 7 12 11

DENHOLME.

Collections.....	1 10 2
W & O	10 0

Collected by

Crabtree, A. and	
Horsfall, T.,	
Misses	1 7 4
<hr/> 3 7 6	

ECLESHELL.

Rev F. Allsop.

Collections.....	1 8 7
W & O	6 0
G W	3 0
<hr/> 1 17 7	

GIRLINGTON.

Rev A. S. Hollinhead.

Collections.....	5 6 2
United Meeting	16 0
G W	1 17 9
Y.P.S.C.E., Congo	
Steamers	4 0
Publications	2 0

Subscriptions:

By Mrs G. Sowden.	
Mellor, Mr D. ...	1 1 0
Smith, Mrs Ben.,	6 0 0

Smith, Miss	5 0 0
Under 10s.	10 0
<hr/> 19 17 6	

GUISELEY.

Rev W. A. Livingstone.

HALLFIELD.

Rev J. B. Morgan.

Collection	3 11 1
W & O	2 18 3
G W	1 2 1
Juvenile Society	14 7 8
Do., Boy at Agra	4 0 0

Subscriptions:

Birkenshaw, Mr	
W. R.	1 1 0
Brown, Mrs W.B.	10 0
Clapham, Mr W.	1 1 0
Dawson, Mrs.....	10 0
Keighly, Mrs ...	10 0
Widdop, Mr	10 6
Under 10s.....	18 6
<hr/> 30 18 1	

HEATON.

Rev R. Howarth.

Collection.....	2 7 0
Sunday-school ...	4 14 1
G W	1 15 8
<hr/> 8 16 9	

HORTON.

GRANGE ROAD.

(Tolley Street Memorial.)

Collections	6 19 0
G W	1 8
W & O (2 years)	2 1 0
Publications	2 1
Sunday-school ...	1 8 11
N P	4 0
<hr/> 10 18 8	

IDLE.

Rev T. Moss.

Contributions ...	0 4 3
W & O	10 0
<hr/> 9 14 3	

INFIRMARY STREET.

LEEDS ROAD.

Rev J. R. Davies.

Collections.....	2 10 3
W & O	2 3 3
G W	2 6 6
Juvenile Aux. ...	11 15 9
Bright Hour	
Testaments for	
Chinese Children	3 6
Congo	10 0
N P	1 2 7
Publications	4 2

Subscriptions:

Smith, Mr T.....	1 0 0
Under 10s.....	1 16 0
	<hr/>
	23 12 0

MARSHFIELD.

G W	8 2
-----------	-----

QUEENSBURY.

Rev E. G. Hinton.

Collection	3 11 0
Sunday-school ...	11 4
W & O	10 0
G W	1 13 0
Bible School	1 9 6
Primary Dept. ...	16 8
Publications	2 0

Subscriptions:

Hinton, Rev E. G.	10 0
Hinton, Mrs	10 0
Under 10s.	1 10 0

Collected by

Fletcher, N.	1 1 3
Stocks, A.	1 6 0
	<hr/>
	18 10 10

RIPLEY STREET.

Sunday-school ...	5 10
-------------------	------

SION, HARRIS ST.

Rev. F. Thompson.

Annual Meetings	6 1 3
W & O	2 12 3
G W	8 5 3
Publications	1 1
Sunday-school ...	19 11 6
Do., N P	2 4 1
Do., Caledonia-street	13 10 6

Subscriptions:

By Mrs F. Laycock.

Carter, Mr H. ...	1 0 0
Harwood, Mr A. ...	1 1 0
In Memory (M.O.)	1 1 0
Jarvis, Mr R. ...	10 6
Laycock, Mr F. ...	1 1 0
Preston, Mr J. E. ...	10 6
Waddington, Mrs J. L.	1 0
Wilcock, Miss R. ...	10 0
Under 10s.....	3 17 1

By Miss Wright.

Holmes, Mrs	1 1 0
Liversedge, Mr A. ...	10 0
Thompson, Rev. F. ...	10 6
Thompson, Mrs. ...	10 6
Waddington, Mr J. H.	1 1 0
Under 10s.....	1 8 6

Box by

Thompson, Mr. W. D.	10 6
	<hr/>
	68 10 5

TRINITY.

Rev A. Walker.

Collections.....	7 1 8
W & O	2 0 0
G W	7 5 9
Sun.-sch. do. G W	2 0
Publications	7

Subscriptions:

By Misses Watson and Moulton.

Akam, Mr B.	10 0
Craven, Mrs F.....	10 0
Graham, Mr	10 0
Hebb, Mr	10 0
Moulson, Mr A. ...	1 1 0
Moulson, Miss B. I.	10 0
Speed, Mr W.	10 0
Tempest, Mr S. ...	10 0
Watson, Miss	10 0
Under 10s.....	1 1 0
	<hr/>
	22 12 0

WESTGATE.

Rev T. O. Ransford.

Collections.....	15 8 1
Prayer Meeting	15 0
W & O	1 14 7
G W	1 14 3
Sunday-school...	22 15 8
Publications	3 10

Subscriptions:

By Miss Mann.

Aked, Miss	2 0 0
Hudson, Mrs. W. ...	10 0
Under 10s.....	18 0

By Mrs Barker.

Hainsworth, Mrs, & sisters (box)	8 0
Under 10s.....	9 6

By Miss Best.

Best, Mrs	10 6
Best, Miss	10 0
Best, Mr J.	10 6
Foster, Mrs	2 2 0
Whitehead, Mr W. A.	5 0 0
Whitehead, Mrs W. A.	3 3 0
Whitehead, Mr N. ...	13 0
Whitehead, Mr A. G.	13 0
Under 10s.....	5 0

By Miss Calvert.

Clough, Mrs	1 0 0
Under 10s.....	11 0

By Miss Watson.

Aykroyd, Mr J. ...	2 2 0
Under 10s.....	12 6
By Miss Miles ...	17 0
	<hr/>
	65 6 11

Total Bradford Auxiliary ... 403 13 2

Less expenses £7 16s. 6d., and amount received too late, 10s.....

	8 5 6
	<hr/>
	395 7 8

BRAMLEY.

SALEM.

Rev R. Tindal.

Collections.....	3 16 7
G W	4 9

Subscriptions:

Barker, Mr J. ...	5 0 0
Bustfield, Mrs ...	1 6 0
Dickinson, Mr B. ...	2 2 0
Stevenson, Miss ...	10 0
	<hr/>
	12 19 4

ZION.

Rev I. Lewis.

Collections.....	10 1 9
W & O	2 0 0
G W	3 8 0
Sunday-school...	7 10 6

Subscriptions:

Barson, Mr and Mrs	1 6 0
Harrison, Mr T. ...	10 0
In memory of Mrs T Harrison	1 0 0
Tap, Mr	10 0
Wilson, Mrs H. ...	10 6
Under 10s.....	3 17 6
	<hr/>
	30 14 8

BRIDLINGTON.

Rev W. Slater.

Collections.....	3 5 0
G W	2 6 0
Sunday-school...	3 1 8
Do., Congo boy, Nsadiwa ...	5 0 0
League of Rope-holders	2 6

Subscriptions:

By Miss Morgan.

Bolton, Misses ...	1 0 0
Grimshaw, Ald. ...	10 0
Groat, Miss	1 0 0
Mainprize, Mr E. ...	1 1 0
Do., for China and Rome ...	10 0
Morgan, Miss ...	10 0
Spice, Miss	10 0
Do., W & O	5 0

Spice, Miss E. M. ...	10 0
Stuart, Mr. ...	10 0
Wood, Miss	5 0 0
Under 10s.....	2 10 0
	<hr/>
	27 10 9

CRAVEN DISTRICT AUXILIARY.

Treasurer:

Mr H. R. Thomas, Rycroft, Crosshills, near Kaighley.

BARNOLDSDICK.

Rev E. Winnard.

Collection	5 3 7
Do. Sun.-schl. ...	17 5
W & O	12 6
G W	1 1 8
N P	1 14 7

Subscriptions:

	9 9 9
--	-------

BETHESDA.

Rev. W. H. Lewis.

Contributions ...	2 16 8
Girls' Auxiliary	5 0 0
	<hr/>
	7 16 8

BINGLEY.

Rev J. Jack.

Collections.....	5 17 11
Contributions ...	1 10 6

Subscriptions:

Brooksbank, Mr & Mrs	10 0
Green, Mr A.....	10 0
	<hr/>
	8 8 5

CONONLEY.

Collections.....	2 0 0
------------------	-------

COWLING HILL.

Collections.....	1 12 0
W & O	10 0
N P	1 1 0
	<hr/>
	3 3 0

CULLINGWORTH.

Collections.....	1 17 8
G W	5 4
	<hr/>
	2 2 7

EARBY.

Collections.....	5 6 1
W & O	1 7 6
G W	1 7 7
Sunday school, Boxes	4 0 4
	<hr/>
	11 11 6

HAWORTH.
Rev D. Arthur.
 Collections..... 8 0 2
 Sunday-school... 12 11
 Y.W.C., 1 10 0
 Y.M.C. 10 0
 Junior C.E. 8 0
 Hawksbridge ... 1 10 8
 Subscriptions:
 A Friend 10 0
 Fawcett, Miss... 2 0 0
 Haggas, Mr T.H. 5 0 0
 Haggas, Mrs J. 2 0 0
 21 19 9
 Less expenses 14 9
 21 5 0

HELLIFIELD.
 Collections..... 18 0
 G W 8 5
 1 6 5

HORKINSTONE.
Rev A. H. Lewis.
 Collections..... 2 0 1
 Subscription:
 Kershaw, Mr A. 1 1 0
 3 1 1

ILKLEY.
Rev R. Wood.
 Collections..... 5 18 1
 W & O..... 18 5
 G W 5 0
 Boxes 1 2 0
 Monthly Subs. 1 8 3
 Profit on *Harolds* 9 0
 Subscriptions:
 By Mrs Mattock.
 Craven, Mr. H. 1 0 0
 Craven, Mr J. ... 10 0
 Day and Riley, Misses 1 3 0
 Foster, Miss 10 0
 Mrs W. 16 0
 Lund, Mr 10 6
 Lund, Mrs 10 6
 Newbould, Mrs... 10 6
 Raws, Mrs 1 1 0
 Smith, Mrs J. H. 10 6
 Whitewood, Mr 1 1 0
 Wood, Rev B. 2 0 0
 Wood, Mrs. 1 1 0
 Under 10s.... 18 0
 22 1 9

KEIGHLEY.
ALBERT STREET.
Rev T. G. Hunter.
 Collections..... 8 0 7
 W & O..... 2 6 6

G W 2 7 4
 Y.M.C. 5 5
 Lantern Lecture 1 0
 Boxes 4 8
 Sunday-school... 18 2
 Y.P.S.C.E., *Training Institute, Yakusu, Congo* 5 0 0
 Do. for s.s. *Endeavour* 5 0 0
 Worth 1 6 10
 Do., Sun.-school 12 0
 Do., Primary 2 0

Subscriptions:
 By Miss A. Paget.
 Edmondson, Mrs 1 1 0
 Green, Mrs J. ... 1 10 6
 Longley, Mrs ... 2 2 0
 Newell, Mr C. ... 10 0
 Paget, Mr S., J. P. 5 0 0
 Waterhouse, Mr, J.P. 10 0
 Under 10s..... 1 5 6
 By Misses H. Wood and L. Smith.
 Town, Mr W. N. 7 0 0
 Under 10s..... 17 0
 Collected by
 Nutter & Wright, Misses 1 0 6
 47 1 0

LONG PRESTON.
 Collections..... 4 4 4
 W & O 1 0 0
 G W 2 16 0
 Subscription:
 Throup, Mr W. 1 0 0
 Collected by
 Graham, Mrs ... 15 0
 Mason, Miss Belle 10 0
 10 5 4
 Less expenses 3 6
 10 1 10

SALTERFORTH.
 Collections..... 1 11 6
 G W 10 0
 C. E. *Congo Steamers* 5 0
 2 6 6

SKIPTON.
BELMONT.
 Collections..... 1 17 4
 Do., Sun.-sch. 12 2

G W 1 4 2
 Boxes and Gifts 5 6
 N P 10 4
 4 9 6

OTLEY STREET.
 Contributions ... 9 16 8
 G W 14 0
 10 10 8

SLACK LANE.
Rev J. W. Raper.
 Collection 2 1 0
 Sunday-school... 2 9 0
 G W 1 5 3
 N P 19 0
 6 11 3
 Less expenses 2 0
 6 12 3

SUTTON-IN-GRAVEN.
Rev F. W. Pollard.
Rev E. Smith.
 Collections..... 24 10 9
 W & O 2 10 0
 Contribs., S.-sch. 11 2 4
 G W 69 17 2
 Sale of Fruit 14 6
 Y.P.S.C.E., s.s. *Endeavour* ... 2 2 0

Subscriptions:
 By Mrs. E. Hargreaves:
 Aldis, Mrs 1 0 0
 Clarkson, Mrs ... 1 0 0
 Clough, Mr & Mrs Jas. 1 10 0
 Outhbertson, Mrs 1 0 0
 Duckett, Mrs (in Memory of) ... 2 2 0
 Duckett, Dr (in Memory of) ... 1 1 0
 Duckett, Miss ... 10 6
 Hargreaves, Mr E. 1 0 0
 Hargreaves, Mrs 10 0
 Horsfall, Sir J. C., Bart. ... 50 0 0
 Horsfall, Lady... 5 0 0
 Horsfall, Miss ... 2 0 0
 Horsfall, Miss A. D. 1 0 0
 Pollard, Mrs 2 0 0
 Ramsden, Mr. F., and family... 1 0 0
 Thomas, Mr and Mrs H. R. 7 0 0
 Thompson, Mrs J. and Family 1 0 0
 Walker, Mrs. N. 10 0
 Under 10s..... 9 6

Collected by
 Hargreaves, Mr E., for *Congo boy* 5 0 0
 For N P, by
 Smith, Miss M. 1 1 0

GLUSBURN.
 Collections..... 2 17 11
 Sunday-school... 18 10
 Junior C.E. 8 1
 200 13 7
 Less expenses 12 0
 200 1 1
 Total Craven District 373 11 6

DEWSBURY.
Rev D. T. Patterson.
 Collections..... 14 17 6
 W & O 5 5 5
 G W 13 10 9
 Juvenile Society 13 11 3
 Contributions ... 5 11 10
 Subscriptions:
 Johnson, Mr J. ... 10 0
 Kershaw, Mr H. M. 2 0 0
 Mitchell, Miss ... 1 0 0
 Mitchell, Mr A. E. 2 0 0
 Mitchell, Mr F. P. 2 0 0
 Mitchell, Mr H. L. 1 0 0
 Mitchell, Mr J. A. 2 0 0
 Patterson, Rev D. T. 1 0 0
 Smith, Mr J. 3 0 0
 Under 10s..... 1 5 0
 69 11 9

FARSLEY.
Rev N. Bosworth.
 Collections..... 12 9 4
 W & O 2 0 0
 G W 1 2 9
 Juv. Association 12 10 1
 N P 7 0
 Young People's Service 1 1 9
 Subscriptions:
 By Mrs J. D. Marshall and Mrs I. Brook.
 Brook, Mrs 10 0
 Gaunt, Mrs L. ... 1 0 0
 Hainsworth, Mrs A. 10 0
 Hainsworth, Mr H. 15 0
 Isles, Mr J., C.C. 1 11 6
 Johnson, Mrs J. 10 0
 Marshall, Mrs J. D. 10 0
 Under 10s..... 1 8 0
 By Miss Barrett and Mrs W. W. Marshall.
 Craven, Mrs F. ... 15 0
 Hainsworth, Mr L. 10 6
 Marshall, Mrs W. 10 0
 Under 10s..... 1 6 6

Boxes by
 Basfield, Miss E. A. 6 4
 Gaunt, Miss M. ... 1 1 0
 40 14 9

HALIFAX.

UNITED MEETINGS.
 Collections..... 3 7 0
 W & O 4 4 10

 7 11 10

LEE MOUNT.

Rev J. Brown.
 Collections..... 3 13 8
 G W 1 8 6
 Sunday-school... 2 15 2
 Y.P.S.C.E. 6 6

Subscriptions:

Collected by Miss
 Moore 3 4 6

 11 8 2

NORTH PARADE.

Rev T. B. Smith.
 Collections 5 3 4
 G W 5 0
 Sunday-school... 11 6 11

Subscriptions:

Bentley, Mrs M. 1 0 0
 Crabtree, Mr F. ... 10 0
 Gray, Mr A. T. ... 10 6
 Hale, Mr E. ... 10 0
 Hale, Mr M. ... 10 0
 Ingham, Mr Fred 1 1 0
 Ingham, Mr W.S. 1 1 0
 Under 10s. ... 1 2 6

Collected by

Barter, Miss D. 1 1 8
 Drummond, Miss 3 5 0
 Hall, Miss A. ... 2 2 7
 Ingham, Mrs
 (Box) 1 0 0
 Pagett, Mr B. ... 5 10 0
 Singleton, Mr Win. 2 12 3
 Wilson, Miss Ada 1 1 6
 Smaller sums 3 6

 39 17 8

PELLON.

Rev A. Charlton.
 Contributions ... 4 13 8
 G W 19 7
 N.P. 16 6

 6 9 0

PELLON LANE.

Rev T. A. Bampton.
 Collections..... 3 7 8
 G W 5 6
 Sunday-school... 7 3 4
Heralds 5 0

Subscriptions:

By Miss M. Hebblethwaite.
 Barker, Mr &
 Mrs H. 1 0 0
 Clark, Mr J. W. 10 0

Hebblethwaite,
 Mr J. 1 1 0
 Hoyle, Mr J. E. 10 6
 Hoyle, Mr C. 1 1 0
 Utley, Mrs W. ... 1 1 0

By Miss E. Halford.
 Bolton, Mrs 12 0
 Under 10s. 1 2 4

By Miss E. Naylor.
 A Friend 10 0
 Under 10s. 1 2 0

19 11 4
 Less *Heralds* 3 11 4

 16 0 0

TRINITY ROAD.

Rev R. C. Sloan.
 Sunday-school... 6 3 4
 Contributions ... 12 14 4

 18 17 8

NORLAND.

Collections..... 1 10 0
 Contributions ... 2 7 6
 G W 9 0
 Do., Sun-sch. 9 0

 4 15 6

RISHWORTH.

Rev V. R. Smeed.
 Collections 2 16 1
 W & O 7 0
 G W 8 6
 Weekly Peace ... 1 6 0

 4 17 7

SOEWBY BRIDGE.

Rev F. H. Cunliffe.
 Contributions .. 1 0 3
 W & O 6 4
 G W 7 0

 1 13 7

STEEP LANE.

Rev E. Porter.
 Contributions ... 8 3 6
 G W 1 18 6
India's Orphan Boy 5 0 0

 15 0 0

WEST VALE.

Rev D. R. Lewis.
 Collection 6 0 3
 W & O 1 15 3

Collected by

Logan, Mrs,
 Misses Fielding
 and Noble,
 Congo girl 5 0 0

Donation:

Crabtree, Mrs,
China 1 0 0

 13 15 6

Total Halifax
 Auxiliary ... 140 6 10

HARROGATE.

Rev J. R. Walker.
 Collections 13 12 10
 G W 2 12 6
 W & O ... 3 6 7
 Sunday-school... 20 3 1
 Y.P.S.C.E. 4 16 4
 Subscriptions
 1912 (support of
 Miss Whitmore) 14 1 6
 Proceeds of Tea,
 for do. 2 19 0

Subscriptions:

By Miss Barnby.
 Barrett, Mr and
 Mrs W. 10 0
 Schofield, Miss... 10 0
 Smith, Miss ... 15 0
 Tait, Miss G. 10 0
 Walker, Rev J. R. 2 2 0
 Wray, Mr G. 10 6
 Under 10s. 10 0

By Miss Bown.

Haggas, Miss ... 2 0 0
 Pickles, Miss ... 1 0 0
 Wood, Mr C. 1 1 0
 Under 10s. 8 0 0

By Mrs W. Barrett.

Cheyney, Miss ... 1 5 0
 Goodwin, Miss... 10 0
 Haslam, Dr ... 1 1 0
 Haslam, Mr W. J. 10 6
 Illingworth, Mr
 and Mrs H. E. 1 1 0
 Pike, Mr & Mrs. 1 1 0
 Under 10s. 7 6

By Miss L. Mitchell.

Burras, Miss 1 1 0
 Burras, Mr S. A. 1 1 0
 Clark, Miss 10 0
 Deighton, Mr &
 Miss 12 6
 Firth, Mrs. 1 0 0
 Holmes, Mr J. ... 3 3 0
 Mitchell, Mr 10 0
 Mitchell, Miss ... 10 0
 Mitchell, Miss L. 10 0
 Pearce, Miss. 1 0 0
 Spurr, Misses ... 2 0 0
 Under 10s. 17 6

09 0 4
 Less *Heralds*, &c. 1 18 6

 97 10 10

**HEBDEN
 BRIDGE
 AUXILIARY.**

BIRCHCLIFFE.

**Rev J. H. J. Plumbridge,
 B.A., B.D.**
 Collections..... 6 15 5
 W & O 1 5 0
 G W 2 6 6
 Sunday-school 2 10 0

Subscriptions:

Harwood, Mr E. 10 6
 Harwood, Mrs E. 10 6
 Pickles, Mr E. ... 10 0
 Thomas, Mr and
 Mrs Jos. 3 3 0
 Thomas, Mrs. John 1 1 0
 Thomas, Mr and
 Mrs W. 1 1 0
 Under 10s. 2 18 0

 22 10 11

BREARLEY.

Collections..... 2 10 0
 Riley, Mrs 1 0 0

 3 10 0

HEPTONSTALL SLACK.

Rev E. G. Thomas.

Collections 5 5 10
 Proceeds of Con-
 cert 0 16 0
 W & O 1 1 0
 G W 5 6
 Sun-sch., Girls 3 18 3
 Do., Boys 1 7 4
 N.P. 6 1

Subscriptions:

Hoyle, Mrs A. ... 1 0 0
 Lawton, Rev J. ... 15 0
 Pickles, Mr S. ... 10 0
 Sutcliffe, Misses 10 0
 Under 10s. 2 4 6

BROADSTONE.

Collections..... 3 3 6

 21 3 0

HOPE.

Rev E. Owen, B.A.

Collections..... 10 4 9
 Do., United ... 3 5 10
 W & O 4 0 0
 G W 5 0 0
 Sunday-school... 10 18 5

Subscriptions:

Chambers, Mrs Jno. 1 10 0
 Chambers, Mrs T. 1 11 6
 Chambers, Miss 10 6
 Clay, Mr Joseph,
 J.P. 1 1 0
 Clegg, Mrs 10 0
 Crossley, Mr A.
 R., J.P. 1 1 0
 Crossley, Miss ... 1 0 0

Crossley, Mr E.J.	5	0	0
Crossley, Mrs E. J.	1	1	0
Greaves, Mr W.	10	0	0
Greenwood, Miss (the late)	10	0	0
Harwood, Mr W.	10	6	0
In Memory of a loved one, Mr I. Barker	1	0	0
Jenkinson, Mr T.	1	1	0
Lawtons, Misses	15	0	0
Mande, Mrs	10	6	0
Maude, Mr J.	1	0	0
Owen, Rev E.	1	1	0
Rogers, Mrs H.B.	10	6	0
Under 10s.	1	17	6
<hr/>			
	56	0	0

NAZEBOTTOM.
Rev W. Hughes.

Collections	18	0
W & O	10	0
G W	10	0
Sunday-school	2	2 4
Primary	10	0
Donation	2	6
<hr/>		
	4	12 10

WAINSGATE.

Rev E. Higson.

Collections	6	18 4
W & O	1	0 0
G W	17	0
Sunday-school	15	10
<hr/>		
Subscription:		
Mitchell, Miss		
Congo boy	5	0 0
<hr/>		
	14	11 2

Total Hebden
Bridge Dist. 122 7 11

HORSFORTH.

Rev W. H. Potter.

W & O	1	0 0
Boxes & Sunday-school	21	18 10
Lister Hall Collection	1	19 3
Do., Sun.-sch.	1	0 0
<hr/>		
	25	18 1

HUDDERSFIELD AUXILIARY.

Treasurer:
Mr T. Wrigley,
Fieldhouse, Longwood,
Huddersfield.

ANNUAL MEETINGS, COLLECTIONS.

Welcome Meeting of Missionaries	4	10 6
New North Road,		
United Meetings	5	10 11
Milnsbridge	13	8
<hr/>		
	10	14 8

BIRKBY.

Rev H. Townsend, M.A.

W & O	1	16 2
Collection	2	12 7
G W	2	2 0
Sunday-school	10	17 6
Do., Trading	5	0
Do., N.P.	1	7 6

Subscriptions:

Haigh, Mr G. H.	1	1 0
Tate, Mr T.H.B.	10	6
<hr/>		
	20	12 3

LINDLEY OAKES.

Collections	3	16 5
Do., Sun.-sch.	1	1 4
G W	1	9 6
W & O	1	1 10
Sale of Work	10	0 0
Do. & Sun.-sch., for Congo boy and girl at Wathen	10	0 0
Sunday-school	1	16 11
Y.W., 6th Class	5	0

Subscriptions:

Bosworth, Rev N.	15	0
Calverley, Mrs S.	10	6
Ellis, Miss	1	10 0
Haigh, Mr H.	10	6
Hall, Mr G.	5	0 0
Do., for Rev. J. Watson, China	15	0 0
Senior, Mr	1	1 0
Sykes, Mr & Mrs		
F. W.	10	0
Walker, Mr H. S.	1	1 0
Under 10s.	2	6 6

Box by

Sykes, Mrs	4	0
<hr/>		
	58	0 0

LOCKWOOD.

Rev G. Archer.

Collections	2	9 6
G W	13	9

Subscriptions:

Craven, Mrs	10	0
Hirst, Mr D.	1	0 0
Hirst, Mrs D.	1	0 0
Hirst, Mrs E.	1	0 0
Whiteley, Mrs Jno.	2	0 0
Under 10s.	5	0 0
<hr/>		
	13	13 3

NEW NORTH ROAD.

Collections	8	15 8
Supply	2	0 0
W & O	4	0 0
G W	4	9 0
Do., Sun.-sch.	4	6
Sunday-school	15	5 11
Y.M.C. Medical	1	3 1

Subscriptions:

A Friend	10	0 0
Anonymous	2	2 0
Bate, Mr Jos.	10	6
Brittain, Mr and Mrs J. R.	10	6
Brown, Mr E.	10	0
Class, Mr & Mrs	1	1 0
Cook, Mr J.	20	0 0
Cook, Mrs	5	0 0
Cook, Mr F. L.	1	1 0
Craven, Mr	1	1 0
Crowther, Mrs	10	0
Dyson, Mr Allen	10	0
Hopkinson, Mrs J.	10	0
Mason, Mr G.	1	1 0
Norton, Mr G. P.	2	2 0
Rushworth, Mr & Mrs A. E.	1	5 0
Shaw, Mr B.	10	6
Under 10s.	3	2 6
<hr/>		
	77	18 2

PRIMROSE HILL.

G W	1	0 0
W & O	10	0
Sunday-school, for Labani, at Outack	5	10 6
Contributions	2	0 0
<hr/>		
	9	0 6

SALENDINE NOOK.

Rev D. W. Jenkins.

Collections	11	5 2
W & O	2	0 6
G W	7	19 0
Primary Dept.	1	0 0
Sunday-school and Boxes	8	2 7
Sale of Work	21	7 8
Heralds	3	17 11

Subscriptions:

Haigh, Mr A.	10	6
Jenkins, Rev D. W. and Mrs	17	6
Lockwood, Messrs. J. & Sons Ltd.	3	8 0
Lockwood, Mr W.	1	0 0
Myers, Mr & Mrs	19	0
Smith, Mrs J.	10	0
Taylor, Mr H.	10	0
Wrigley, Miss M.	1	10 0
Wrigley, Mr and Mrs T.	8	0 0
Under 10s.	4	0 5
<hr/>		
	76	13 3

Less *Heralds* and Sundries

	4	3 5
<hr/>		
	72	0 10

BLACKLEY.

Rev T. W. Such.

Collections	3	17 11
Boxes	8	0 6
<hr/>		
	11	18 5

ELLAND EDGE.

Rev G. B. Combe.

Collection	4	10 0
G W	1	6 9
Boxes	4	0 0
<hr/>		
	9	16 9

GOLCAR.

Rev G. Evans, B.A.

Collections	8	11 6
G W	2	4
Do., C.E.	13	0
Sun. sch., Mangomba, Upoto	5	0 0
Boxes	3	10 0
Subscriptions	1	3 0

Subscriptions:

Crowther, Miss E.	10	0
Evans, Rev G. (2 years)	2	0 0
Hall, Mrs	5	0 0
Kenworthy, Mr O. B.	1	0 0
Thornton, Mr W.	10	0
Under 10s.	1	3 0
<hr/>		
	29	7 10

£20 of the above amount for support of Chinese Evangelist under Mr Greening.

MELTHAM.

Rev A. E. Bach.

Collections, &c.	6	13 6
------------------	---	------

MILNSBRIDGE.

Rev A. Windsor.

Collections, &c.	5	6 11
W & O	1	2 0
Sun.-sch.	12	4
<hr/>		
	7	1 3

MIRFIELD.

Rev H. Motley.

Collections	2	14 6
W & O	10	0
G W	13	0
Sunday-school	1	2 0
Contributions	1	0 0
<hr/>		
	5	19 6

POLEMOOR.

Collections	2	11 8
Sunday-school	1	2 9
G W	1	16 0
Clough Head	6	0
Do., Sun.-sch.	5	6

Subscriptions:

Haigh, Mr H.	10	0
Quarby, Mr Jonathan (the late)	1	1 0
Under 10s.	2	6
<hr/>		
	7	15 11

SCAPEGOT HILL.

Rev T. R. Lewis.
Contributions ... 5 10 0

SLAITHWAITE.

Rev H. R. Rutherford.
Collections 5 4 9

SUNNY BANK.

GW 2 3 0
Total Huddersfield
Auxiliary ... 353 19 9
Loss expenses 7 2 10
348 16 11

**HULL
AUXILIARY.**

Treasurer:
Mr J. W. Meek,
Paragon-street, Hull.

BEVERLEY ROAD.

Rev A. T. Greenwood.
Collections... 2 0 9
W & O..... 5 0 0
GW 2 7 7
Prayer-meeting 1 0 5
Sunday-school,
Yakusis 18 4 8
Do., G.W. 3 11
Do., N.P. 1 14 6
C. E. 4 0 0
Corporation St.
Oratory Boys,
for Congo 10 0 0

Subscriptions:

Askew, Mr 10 6
Burdett, Mrs ... 10 6
Dodds, Mr & Mrs 1 10 0
Franklin, Miss .. 2 0 0
Greenwood, Rev
A. T. 19 6
Hunter, Mrs 2 2 0
Leech, Mr E. 1 1 0
O'Dell, Mrs 10 0 0
Taylor, Mr E. R. ... 10 6
Taylor, Miss F. 11 6
Taylor, Mr W. H. ... 1 1 0
Taylor, Mr W. H.,
Jun. 10 6
Walkington, Mrs
and Miss ... 1 0 0
Under 10s..... 2 5 0

Collected by

Askew, Miss ... 2 5 7
Pearson, Mr 1 5 6
Taylor, Miss..... 1 3 10
45 18 9

BOULEVARD.

Rev A. H. Sutherland.
W & O 1 0 0
GW 6 8
League of Rope-
holders 18 0

Sunday-school &
Primary 7 12 7
Contributions ... 15 15 4
25 12 7

EAST PARK.

Rev A. G. Carter.
Collection 3 7 7
W & O 13 0
GW 2 15 0
Sunday school
Courtney Street,
Collection 3 3
Mothers' Meeting
Collected by
Weirsor, Miss 4 5 3
11 18 0

**DRIFFIELD AND
GRANSWICK.**

Collections 1 0 0

KILHAM.

Contributions ... 1 2 10
Total, Hull Aux. 85 18 2

**LEEDS
AUXILIARY.**

Treasurer:
Mr J. Ernest Town,
Butts Court, Leeds.
Cash in hand
(1913) 9 9
United Annual
Meeting 13 13 1
Do., Young
People's 2 11 9
Fees from Churches
without
Ministers 2 18 6
19 7 7

ARMLEY.

GARR CROFTS.

Collections 1 18 6
GW 1 1 9
Sunday-school ... 5 13 0
Collected by
Mrs. Lusty ... 1 18 6
10 11 9

BEESTON HILL.

W & O 1 4 4
Contributions for
N.P.N.C. Dutt,
Chittagong ... 25 18 4
27 0 8

BLENHEIM.

Rev E. M. Page, B.A., B.D.
Annual Meeting 8 19 0
W & O 8 10 9
Prayer-meetings 6 14 6
Juvenile Society 104 19 7
GW 8 10 3

Donation for Debt.

Adgie, Mrs. 5 0 0
Page, Rev. E. M. 2 2 0

Subscriptions:

Adgie, Mr W. 14 14 0
Anderson, Mr. &
Mrs. 10 0
Bannister, Mrs... 10 0
Bilbrough, Mr A. 20 0 0
Emmerson, Mr T. 10 0
Fearnside, Misses 1 0 0
Godson, Mr W. 1 0 0
Held, Mr. & Mrs.
W. D. 2 0 0
Holroyd, Miss ... 2 2 0
Holroyd, Mr J. A. 15 0 0
Holroyd, Miss L. 2 2 0
Illingworth, Mrs 1 0 0
F. 10 6
Jennings, Mr J. A. 10 6
Jones, Mr J. A. ... 2 0 0
Page, Rev E. M. 5 0 0
Peel, Mrs 10 0
Peel, Mrs W. C. ... 10 0
Pullen, Mrs 1 1 0
Rawnsley, Mr W.
H. 10 0
Spice, Mr W. H. 20 0 0
Under 10s..... 3 6 0
234 10 7

BURLEY ROAD.

Collection 1 7 0
W & O 13 1
Juvenile Society 14 17 0
18 17 1

CAMP ROAD.

Rev E. A. Cartwright.

Collection 13 9
GW 18 11
Juvenile Society 16 14 4

Subscription:

Cartwright, Rev
A. E. 1 1 0
19 8 0

GROSS GATES.

Rev J. M. Hamilton.

W & O 15 2
GW 17 0
Subscriptions ... 4 12 6
6 4 8

HAREHILLS.

Collection 3 3 2
W & O 1 1 2
GW 3 12 11
Sunday-school ... 17 6 8
Profit on *Heralds* 3 1
Native Teachers
per Mr A.
Wilkinson 1 1 6

Subscriptions:

Cuttriss, Miss ... 1 10 0
Illingworth, Mrs A. 1 10 0
Illingworth, Mrs S. 1 0 0
Jordan, Mr 10 6
Knapp, Mr A. J. ... 12 0
Mason, Mr H. 12 0
Thompson, Mr G.
R. 2 2 0
Thornton, Mrs... 12 0
Town, Mr W. A. ... 1 0 0
Town, Miss 1 0 0
Vause, Mr T. O. ... 2 2 0
Waddington, Mrs
J. C. 2 0 0
Waddington, Mr
and Mrs C. 10 0
Wilkinson, Mr
and Mrs A. 10 0
Wright, Mr T. 6 6 0
Wright, Mrs. T. ... 2 0 0
Under 10s..... 5 2 5
55 7 5
Less "Wonder-
lands" 18 0
54 9 5

HEADINGLEY.

SOUTH PARADE.

**Rev A. R. George,
S.A., B.D.**

Collections 20 8 9
W & O 7 7 0
GW 23 2 0
Juvenile Aux. 19 12 5
Do., GW 10 4

Donations for Debt:

Town, Mr J.
Clifton 10 0 0
Town, Mr and
Mrs 10 0

Donations:

Town, Mr John,
Ceylon Bible
Woman 1 0 0
Do., *Il Sem-*
intore 1 0 0

Subscriptions:

By Miss L. Barran.

Barran, Dowager
Lady 10 0 0
Barran, Mrs J. ... 10 0 0
Barran, Mr A., J.P. 8 0 0
Barran, Mr E. H.,
M.P. 2 2 0
Barran, Mr H. ... 2 2 0
Bingley, Mr G. ... 1 0 0
Bingley, Mrs G. ... 10 0
Bodington, Lady 2 2 0
Bray, Mr F. J. ... 1 1 0
Fearnside, Mr ... 10 6
Held, Mr T. 6 5 0
Held, Mr J. 3 0 0
Robinson, Rev
H. W. 1 1 0
Seward, Mr W. B. 1 1 0
Shaw, Mr G. 2 10 0
Town, Mrs J. ... 5 0 0
Town, Mr C. A. ... 0 12 0
Town, Mr J. C. .. 5 6 0

Town, Mrs J. C.	5 5 0
Town, Miss	10 0
Vause, Mr F. W.	2 0 0
Under 10s.	1 5 6
By Envelope System:	
Barran, Mr C. R.,	
B.A.	1 4 0
Clarkson, Miss	11 0
George, Rev A.	
E.	2 2 0
Hield, Miss W.	12 0
Holdsworth, Miss	12 0
Mitchell, Mr F.	2 17 6
Morgan, Miss	14 9
Spink, Miss	10 0
Town, Mr J. E.	2 0 0
Town, Mrs J. E.	1 0 0
Town, Mr J. A.	2 0 0
Town, Mrs J. A.	1 0 0
Town, Mr and	
Mrs John	40 0 0
Town, Mr & Mrs	
J. Clifton	5 15 0
Wilkinson, Mr A.	12 0
Wilkinson, Miss	12 0
Williams, Rev	
J. E.	1 10 0
Under 10s.	2 0 3
	220 5 0

HUNSLY TABERNAACLE.	
Rev A. Phillips.	
Collections	2 5 2
W & O	1 5 3
G W	5 6
Sunday-school	46 18 10
Donation for Debt	
Ellis, Mr R. H.	2 2 0
Subscriptions:	
Blencome, Mr	1 0 0
Clayton, Mr J.	1 1 0
Clayton, Mr L.	10 0 0
Greening, Mrs	2 0 0
Ellis, Mr R. H.	2 0 0
Ellis, Mrs R. H.	2 0 0
Linley, Mr T.	10 0
Phillips, Rev A.	10 0
Under 10s.	2 6 8
	72 0 3

KIRKSTALL.	
Rev J. Ford.	
Collections	1 8 10
W & O	10 0
Subscriptions	5 0
Boxes by	
Blackwell Family	11 3
Burhouse, Mrs.	12 6
Davies, Mr A.	1 11 6
Welton, Miss A.	9 8
Wilson, Miss F.	1 5 0
Under 2s.	1 3
	6 15 0
Less expenses	5 0
	6 10 0

MEANWOOD ROAD.

Rev W. K. Still	
Collections	1 9 8
Sunday-school	6 11 6
Y.P.S.C.E., s.s.	
<i>Endeavour</i>	10 6
Y.M. Institute	3 6
Subscriptions	3 2 6
Subscription:	
In Memoriam,	
A. E. C.	10 0 0
	21 17 8

NEWTON PARK, U.

Rev A. K. Stowell.	
Colls. (moiety)	2 12 10
W & O (moiety)	17 0
G W	1 3
Subscriptions:	
Roper, Mr G.	1 1 0
Stowell, Rev A. K.	12 6
Under 10s.	3 6
	5 8 1

NORTH STREET.

Collections	2 5 4
W & O	7 4
Sunday-school	10 11 10
s.s. <i>Endeavour</i>	10 0
Subscriptions:	
Beanland, Mr.	10 0
Davis, Mr & Mrs	10 0
Reed, Mr W. H.	14 0
Rimington, Mrs	10 0
Under 10s.	2 19 6
	18 18 0

YORK ROAD.

Rev A. G. Hasle	
Collections	2 11 5
W & O	1 1 0
Self-denial	7 0 4
Sunday - school,	
<i>Mr Clark's</i>	
<i>Congo boy</i>	5 17 9
Y.P.S.C.E.	2 0 6
Do., s.s. <i>Endeavour</i>	9 7
Transferred from	
Zenana list	17 5
Subscriptions:	
Beldon, Mr T. L.	12 6
Brack, Miss	1 0 0
Brack, Miss L.,	
the late	12 0
Elam, Mr & Mrs L.	1 1 0
Greenwood, Mr	
and Mrs. W.	2 0 0
Haste, Rev and	
Mrs A. G.	1 10 0
Rawnsley, Mr &	
Mrs	10 0
Smith, Mrs S. W.	1 1 0
Stockdale, Mr	
and Mrs	1 5 0
Under 10s.	15 6

Collected by	
Hopton, Miss	7 0
Wood, Nurse	13 8
Boxes by	
Greenwood, Mr. B.	5 7
Henshall, Mr. E.	2 0
McKay, Mr.	3 8
	31 16 11

Total Leads	
Auxiliary	765 5 8
Less expenses	
and cash in	
hand	9 7 7
	765 18 1

LEEDS DISTRICT AUXILIARY.

Treasurer, Mr J. S.	
H. James, 22, Rutland Road, Harrogate.	

BEDALE.

Rev E. Moore.	
Collections	1 7 1
W & O	5 0
G W	19 0
Subscription	10 0
Sunday-school	1 5 0
Collected by	
Dixon, Miss M.	4 6
Everett, Miss I.	17 0
Pearson, Miss M.	3 4 6
Pearson, Miss R.	13 3
	9 5 4
Less expenses	3 11
	9 1 5

BOROUGHBRIDGE.

CRIGGLESTONE.	
Rev L. Banner.	

GILDERSOME.	
Rev H. Spooner.	
Collections	3 0 2
W & O	1 1 0
G W	9 0
Sunday-school	1 9 5
Subscriptions:	
Booth, Mrs P. H.	1 0 0
Crowther, Mr S.	10 0
Crowther, Mrs S.	10 0
Under 10s.	1 0 0
	8 19 7

NORTHALLERTON.

Rev F. A. Hart.	
Contributions	17 3
G W	5 3
N.P.	6 0
	1 8 6

OSSETT.

FIRST CHURCH.	
Rev T. Cotes.	
Collection	1 11 4
Do. United Meet-	
ing	1 1 0
G W	13 0
Subscriptions:	
Cotes, Rev T.	1 0 0
Under 10s.	2 6
	4 7 10

CENTRAL CHURCH.

Rev T. Cotes.	
W & O	10 0
Subscriptions, &c.	5 10 6
	6 0 6

PONTEFRAC.

Mr W. Wheatley.	
Collection	6 0
Total Leeds Dist-	
rict Auxiliary	30 2 10

MALTON.

Rev P. Williams.	
Collections	1 1 2
Sunday - school	2 2 2
W & O	6 0
G W	10 6
	3 19 10

MASHAM.

Rev E. Moore.	
Sunday - school	
N.P.	1 3 0

**MIDDLES-
BROUGH.**

BRENTNALL STREET.	
(Welsh Church.)	
Rev O. Davies.	

LINTHORPE ROAD.

Rev R. Ensell.	
Collections	2 3 9
G W	1 2 8
W & O	9 3
Sunday-school	5 7 6
Lantern lecture	12 3

Box by	
McKenzie, Mr A.	4 8
10 0 1	
Less expenses	6 10
9 13 3	

MARTON ROAD.

Rev E. O. Cliford, B.A.

Collections.....	3 2 1
Subscription.....	1 0 0
G W.....	1 6 0
Sunday-school.....	9 5 2
Y.P.C.U.....	5 0
Lecture.....	2 0
Boxes.....	3 3 9
18 4 0	
Less expenses	15 0
17 9 0	

NEWPORT ROAD.

Rev J. Cornish.

Collections.....	21 10 3
W & O (2 years)	4 0 0
G W.....	23 13 7
Sunday-school.....	20 0 0
North Ormesby	16 4
Do. G W.....	7 0
Mission School	5 8 3
Subscriptions:	
By Miss Scarf.	
Cornish, Rev J. and Mrs.....	5 0 0
Dawson, Mr E., J.P.....	20 0 0
Dawson, Mrs E.....	2 0 0
Williams, Dr.....	10 6
Under 10s.....	11 9
Boxes by	
Cornish, Rev J.....	8 0
Dixon, Mrs.....	2 0 0
Powell, Miss.....	4 3
106 9 8	

MORLEY.

Rev W. H. Tomkins.

NEWBALD.

Collections.....	2 8 0
W & O.....	5 0
G W.....	3 0
2 16 0	

NORMANTON.

Rev J. E. Shephard.

W & O.....	10 0
------------	------

PUDSEY.

W & O.....	10 0
Contributions ...	6 10 0
7 0 0	

RAWDON.

Rev A. H. West, B.A., B.D.

Collections.....	5 0 10
Prayer-meeting	13 1
W & O.....	2 16 6
Sunday-school...	11 5 10
Do. Congo boy, "Akoko".....	5 0 0
Glass, Miss M. (box).....	8 6

Subscriptions:

Aked, Mr R.....	1 1 0
Bilbrough, Miss	5 5 0
Bilbrough, Miss	
L. H. K.....	5 5 0
Blomfield, Rev	
W. E. and Mrs	5 5 0
Evans, Mr & Mrs	1 0 0
Gaunt, Mrs.....	1 0 0
Glass, Rev D., M.A.....	1 0 0
Pratt, Mr J. H.....	10 6
West, Rev A. H.....	10 6
Winn, Mr E.....	10 0
Under 10s.....	10 0
47 1 9	

BODLEY.

Rev E. J. Crofts.

W & O.....	6 0
Contributions ...	2 5 7
Sunday-school...	17 0
3 8 7	

SCARBOROUGH AUXILIARY.

Treasurer: Mr H. Marks, 11, Queen Street, Scarborough.

Summer - school contribution ...	1 14 4
----------------------------------	--------

ALBEMARLE.

Rev A. J. Burgoyne, B.A., B.D.

Collections.....	10 10 10
W & O.....	2 4 11
G W.....	6 15 0
Sunday-school & Institute.....	10 4 0
Do., G W.....	9
Do., N.P.....	13 8
Do., C.E.N.P.....	6 7

Missionary Circle, for Chinese Evangelist, Wen Pei Yuen 9 0 0

Subscriptions:

Acworth, Miss ...	4 0 0
Archer, Mr T.....	1 1 0
Blanshard, Mr ...	4 0 0
Chapman, Mrs, Congo.....	3 0 3
Under 10s.....	1 2

By Miss Farthing.

Haram, Mr.....	11 6
Jones, Mrs.....	10 8
Under 10s.....	15 6

By Miss Harrowby.

Blanshard, Mrs	1 10 0
Coultas, Miss ...	1 0 0
Parnell, Mrs.....	11 6
Rope, Miss.....	1 1 0
Under 10s.....	14 0

By Miss E. Harrowby.

Hornsey, Mr.....	10 6
Under 10s.....	14 3

By Miss Sykes.

Acworth, Mr J. H.	10 2 0
Acworth, Miss...	2 2 0
Dennis, Mr & Mrs	11 0
Eden, Mr T.....	2 4 6
Gibson, Mrs.....	12 0
Marks, Mr & Mrs	10 0
Sykes, Miss.....	12 0
Under 10s.....	12 0

By Mrs Noble.

Noble, Mrs (2yrs.)	1 0 0
Under 10s.....	1 1 6

Boxes by

Noble, Miss Doris	7 8
Women's Bible-class.....	16 10

COLUMBUS RAVINE.

Rev E. R. Lewis.

Collection.....	1 6 3
Sunday-school...	1 11 0
Subscription.....	1 6
83 7 11	
Less <i>Heralds</i>	1 16 2
81 11 9	

EBENEZER.

Rev H. G. Collinson.

Collections.....	2 3 0
W & O.....	10 6
Deficit.....	6 6
G W.....	1 7 6
Sunday-school...	10 1 4
Do., N.P.....	1 4 3
Do., G. W.....	7 8
Profit on <i>Herald</i>	11 0
Contributions for Rev. H. Payne, China.....	3 0 0

Subscriptions:

Delday, Mr.....	3 3 0
Jackson, Mr J....	10 6
Pirie, Mrs.....	1 1 0

Weekly Subscriptions:

Collected by	
Delday, Miss ...	1 4 6
Hesley, Miss.....	19 6
Irvine, Mrs.....	2 13 0

BURNISTON.

Contributions ...	1 13 6
30 16 9	

Total Scarborough Aux. 114 2 10

SHEFFIELD AUXILIARY.

Treasurer:

Mr A. Simpkin, 32, Steade Road, Sharrow, Sheffield.

Annual Meeting and Sermon ...	17 11 0
Bank interest ...	3
B.Z.M. share of Printing.....	1 5 0
18 16 3	

ATTERCLIFFE.

Rev L. J. E. Smith.

Collections.....	2 19 9
Do., Midsummer Morning.....	4 6
G W.....	12 6
Y.P.U. Social ...	19 0
Y.M.C.....	4 17 0
Sunday-school...	13 15 6

Missionary Wheel:

Adams, Miss.....	10 0
Barringer, Mr ...	1 0 0
Barringer, Mrs...	2 5 1
Bralley, Miss W.	11 8
Collinson, Miss...	15 2
Summerfield, Mr	14 1
Vine, Mr R.S., B.A.	1 0 6

Boxes by

Barringer, Miss B.	1 7 3
Chapell, Mrs.....	3 1
Chryst, Mrs.....	3 7
Dale, Mrs.....	3 5
Cook, Miss.....	18 11
Gregory, Mrs ...	2 1
Holland, Miss E.	5 9
Hughes, Mrs.....	1 1 8
Hutchinson, Miss	4 11
Hulls, Miss H. & Mr. T.....	10 6
Pearce, Miss I....	11 11
Scott, Misses V. and M.....	1 2
Shaw, Mrs H.....	7 5
Smith, Miss M....	8 10
Stone, Mr & Mrs	13 6
37 8 9	

GEMETERY ROAD.

Rev C. E. Shipley.

Collections.....	12 10 6
W & O.....	3 5 0
G W.....	8 16 6
Y.P.S.C.E., for Students, Rangamutti Training Home	3 14 0

Simpkin, Mr & Mrs, for do. 5 1 0
 Annual tea 4 10 6
 By Mrs Hayes.
 Hayes, Mrs, in memoriam 1 2 6
 Norton, Mrs W. G. 13 0
 Under 10s..... 10 0

Subscriptions:

By Mrs Bonsor and Mrs Darling.

Bloom, Miss 1 0 0
 Bottom, Mr 10 0
 Bradley, Mr F. 10 6
 Darling, Mr and Mrs J. H. 10 0
 Edwards, Mr & Mrs 1 1 0
 Ford, Mr & Mrs 12 6
 Hillier, Miss A. 1 0 0
 Hutchinson, Mr 10 0
 Johnson, Miss E. 10 0
 Ridley, Miss 1 0 0
 Shipley, Rev C.E. 1 0 0
 Under 10s..... 2 17 0

Classes:

Andrews, Mr 11 9
 Bagshaw, Miss... 2 6
 Buckland, Mr ... 2 0 4
 Burton, Miss 9 0
 Dally, Mr 1 2 8
 Eberlin, Mr L. 4 1 6
 Edwards, Mrs ... 5 3
 Edwards, Mr ... 7 8
 Gathercole, Mr ... 6 0
 Hayes, Miss 5 0
 Holland, Miss ... 3 3
 Horner, Miss 6 6
 Hunt, Mr 1 0 9
 Jun. Bible Class
 Johnson, Miss ... 1 9 6
 Kemp, Mr 8 0
 Legge, Miss 6 9
 Mason and Hill, Misses..... 6 9
 Mills, Mrs 6 7
 Morgan, Mr 1 1 6
 Murrütt, Mr 1 0 7
 Pinder, Miss 2 6
 Portas, Mr 1 7 3
 Portas, Miss 4 4
 Ridley, Miss 1 11 3
 Robinson, Mrs ... 1 3 1
 Shipley, Mrs C.E. 3 2 2
 Summerfield, Mr 11 2
 Wardill, Mr 6 0
 Wharion, Miss... 7 9
 Wilson, Miss G. ... 5 5
 Wilson, Miss ... 6 3

Boxes by

Allison, Mrs ... 9 4
 Amicus 14 9
 Appleby, Miss D. 4 1
 Bagshaw Mrs 4 8
 Bonsor, Mrs 4 9
 Brown, Misses... 14 10
 Chandler, Miss A. 10 6
 Clayton, A. 11 7
 Clover, Miss ... 2 4
 Coats, L. 3 1
 Coward, Miss F. 15 0
 Dally, Miss L. ... 10 3

Daniel, Mr. C. ... 10 10
 Darling, Miss E. 1 17 0
 Edwards, Mr and Mrs 5 11
 Frankin, Miss G. 7 4
 Frankin, Miss M. 1 9 3
 Hayes, F. 5 3 0
 Hiller, A. 10 3
 Hobbs, D. 2 3
 Holden, A. 12 0
 Jackson, Miss A. 1 7 1
 Johnson, Mr H. ... 7 0
 Kemp, Mrs 5 4
 Lingard, E. 14 1
 McNally, Mr W. W. 7 10
 Mills, Miss A. ... 1 10 4
 Moore, Mr 3 4
 Morgan, Miss E. 9 2
 Morgan, Miss D. 5 3
 Murrütt, J. 2 0 0
 Palmer, Mrs 3 11
 Pearson, Mrs ... 10 4
 Pickering, Miss G. 12 3
 Pinder, Mr & Mrs 2 6 2
 Portas, Mr C. ... 5 1
 Rodgers, Miss G. 4 3
 Rowbottom, Mr ... 2 6
 Sheard, Miss E. 1 2 7
 Shipley, Miss G. 11 4
 Shipley, Mrs C.E. 6 4
 Simpkin, A. L. ... 2 10 0
 Simpkin, C. 10 6
 Simpkin, G. 10 2
 Small, Miss 16 4
 Steele, G. 12 2
 Stevenson, Miss L. 10 0
 Tattou, Miss 6 6
 Tomlinson, E. ... 11 6
 Tucker, Mr C.R. 5 1
 Wainwright, E. ... 2 9
 Walker, E. 1 10 6
 Wills, W. 5 2
 Welsh, Mr 13 11
 Williams, M. 8 7
 Wills, Miss 4 8
 Wills, E. 5 9
 Wilson, Mrs 4 6
 Under 2s. 5 8

117 8 11

CROOKES.

Rev F. D. Tranter.

Collections..... 2 1 3
 W & O 1 0 0
 G W 1 13 9
 Sunday-school... 5 9 7
 N P 15 0

Subscriptions:

Barker, Mrs (the late) 12 0
 F. T. M. 2 0 0
 Hazell, Mr & Mrs 2 2 0
 Tranter, Rev & Mrs F. D. ... 10 6
 Under 10s. 5 0

By Mrs J. M. Sykes.

Rawson, Mrs H.A. 12 6
 Wakerley, Mr W.E. 2 0 0

Collected by

Freekingham, Miss E. 17 10
 Marples, Miss D. 15 11
 Pashley, Miss ... 2 14 7
 Wood, Miss L. ... 12 11
 Tye, Miss I. 4 6
 Under 2s. 1 6

Boxes by

Gilbert, Mr and Mrs J. 10 0
 Patrick, Mr 7 0
 Tranter, Miss J. ... 18 0
 Waller, Mr & Mrs 1 0 0
 27 3 10

DARNALL ROAD.

Collections..... 17 6
 W & O 3 0
 G W 1 0
 Sunday-school... 3 6 6
 N P 3 0

Boxes by

Drury, Mr 2 6
 Marsh, Mrs 3 6
 Pykett, Mr 10 6
 5 7 6
 Less expenses 3 2
 5 4 4

GLOSSOP ROAD.

Rev J. F. Matthews.

Collections 8 6 6
 W & O 1 11 4
 G W 15 12 6
 Sunday-school... 15 2
 Proceeds of Breakfast Meeting... 8 0 6
 Sunday-school... 9 0 2

By Mrs Murrowood.

Briggs, Mr W.M. 10 0 0
 Do., in Memoriam, for China ... 6 0
 Under 10s. 5 0

By Mrs Murrowood, for Congo.

Murrowood, Mr A. 2 2 0
 Murrowood, Mrs 1 1 0
 Stabbins, Mrs ... 10 6
 Under 10s..... 1 16 0

By Mrs Deakin.

Barnes, Mr W.H. 2 0 0
 Mackenzie, Mr M. 10 0
 Steir, Mrs 10 0

By Mrs W. T. Townsend.

Drabble, Mr R. C. 10 10 0
 Drabble, Mrs B. C. 1 1 0
 Eaton, Mr J. D. ... 10 6
 Eaton, Mrs 1 11 6
 Godber, Mr J ... 1 10 0
 Kent, Miss 10 0
 Shaw, Miss 1 1 0
 Travis, Mr G. ... 5 0 0

Travis, Mrs G. 1 0 0
 Wilson, Mrs H. J. 1 0 0
 Under 10s. 19 0
 By Mrs Coward 15 0

Boxes by

Drabble, H. 12 6
 Mackenzie, E. ... 5 0
 Matthews, M. ... 4 0
 Swallow, W. 4 6
 93 14 8

HILLSBORO'.

Rev C. J. Rendell.

Collections 4 12 8
 G W 8 9
 The "Brotherhood" 12 4
 The "Sisterhood" 4 2
 Sunday-school, for Native girl "Sumati" 5 0 0
 Do., Congo boy "Nkata" ... 5 10 0

Subscriptions:

By Mr H. J. Hall.

Rendell, Rev C.J. 10 0
 Ruffhead, Mr & Mrs 10 0
 Under 10s..... 1 10 10

Collected by

Ruffhead, Mrs ...

Boxes by

Leslie, Mrs J. T. 4 6
 Thorpe, Mrs 2 0
 Turner, Mrs 5 0
 19 14 3

WOODSEATS.

Rev L. G. Hughes.

Collections..... 2 10 11
 W & O 8 10
 G W 6 6
 Sunday-school... 2 18 2
 Carol Singing ... 1 11 0

Subscriptions:

Challiner, Mr H. 1 1 0
 Hughes, Rev L. G. and Mrs 10 6
 Under 10s..... 2 0

Trading:

Lodge, Mrs 14 6
 Whitwam, Mrs 1 0 0

Collected by

Whitwam, Mrs 5 11 0

Collectors:

Brailley, D. 5 0
 Hutchinson, C. ... 10 0
 Jones, B. 5 0
 Simpson, H. 1 5 8
 Sizer, G. 11 9
 Steele E. 5 0
 Strike, R. H. 3 1

Whiston, H.	12	10
Yeang, W.	5	8
Other sums	16	3
Under 10s.	8	4
Boxes by		
Barnes, Mr W.	12	6
Peace, Mr. W.	6	9
Whitwam, Mrs.	5	0
<hr/>		
23	7	9
Less expenses	1	0
<hr/>		
22	7	9

PORTMAHON.

Collections	5	0	0
G W	10	0	
W M	15	0	
Sunday-school ...	4	6	4
N P	15	6	
Y.M.B.C.	5	7	3
Y.W.B.C.	2	3	6
Collected by			
Miss Knowles ...	5	2	0
Mrs Turner	3	4	3
Subscriptions:			
By Miss Bamforth.			
Calvert, Mr & Mrs	1	0	0
Oxley, Mr W.	1	0	0
Under 10s.	2	3	0
Boxes by			
Gilbert, Mr and Mrs J.	10	0	
Hill, Mr and Mrs	6	0	
Thomas, Mr E. C.	10	0	
<hr/>			
32	12	9	

WALKLEY.

Rev J. R. Cooper.

Collections	16	0
G W	7	0
Sunday-school ...	7	10
Profits on <i>Heralds</i>	8	
Boxes by		
Bagshaw, Miss ...	12	6
Hill, Mrs	2	6
Selwood, Mrs ...	2	6
Under 2s.	1	2
Trading Pennies:		
Bagshaw, Miss ...	2	0
Smith, Miss A.	10	6
<hr/>		
3	3	2

COONISBORO'.

Rev H. J. Watts.

Collections	2	1	11
Boxes	3	1	8
<hr/>			
5	3	7	
Less expenses	3	7	
<hr/>			
5	0	0	

GROWLE.

Rev W. Collins Davies, B.A.

Collections	1	6	5
W & O	7	9	
G W	12	6	
Sunday-school ...	2	2	4
Subscriptions:			
Stutterd, Miss ...	12	0	
Under 10s.	14	0	
Boxes by			
Long, Mrs	12	6	
Long, D.	12	6	
Megett, Mrs ...	10	7	
Stutterd, Miss ...	1	2	9
<hr/>			
8	13	4	
DONCASTER.			
Collections	3	7	1
W & O	11	9	
G W	1	0	0
Sunday-school ...	5	14	1
"Jennie" at Cuttack	5	14	1
Do., for N P ...	1	11	8
Subscriptions ...	12	0	
Collected by			
Bailey, Mrs	5	5	
Gee, Mr	13	0	
Hacker, Mrs	4	6	
Jenner, Miss	4	0	
Lightfoot, Mr J.	5	0	
Longden, Mrs ...	4	3	
<hr/>			
14	12	9	
Less expenses	4	6	
<hr/>			
14	8	3	

DRONFIELD.

Collections	3	16	3
G W	17	7	
Y.M.C.	18	5	
Missy. Wheel ...	1	6	1
Sunday-school ...	2	3	5
<hr/>			
8	16	9	

ROTHERHAM.

Rev L. J. E. Smith.

Collections	2	11	9
W & O	10	0	
G W	4	0	
Sunday-school ...	4	16	5
Adult Bible-class	5	0	
Subscriptions:			
Rawson, Mr A. E.	10	0	
Whitehead, Mr W.	10	0	
Winterbotham, Mrs	1	1	0
Under 10s.	2	0	
Boxes by			
Breckin, Miss ...	5	0	
Hyde, Mrs	3	4	
Rollett, Miss.	7	0	

Roper, Miss ...	7	6
Under 2s.	7	7
<hr/>		
12	0	7

PENISTONE ROAD MISSION.

Collection	6	5
G W	2	8
Boxes	8	9

Subscription:

Milne, Mr J.	1	0	0
<hr/>			
1	17	10	

SWALLOW NEST.

Rev O. J. Rendell.

Collections	2	0	6
C.E.	10	0	
Boxes	17	0	
<hr/>			
3	7	6	
Less expenses	7	6	
<hr/>			
3	0	0	

TREETON.

Rev J. F. Matthews.

Collections, &c. ...	1	0	0
----------------------	---	---	---

WHITTINGTON, NEW.

Collections	6	7
Sunday-school ...	1	9

Boxes by

Fane, T.	4	10
Hitson, G.	2	3
Rooke, J.	1	0
<hr/>		
1	15	8

Total Sheffield	434	7	1
Auxiliary	17	9	2
Less expenses	416	17	11

SHIPLEY.

UNITED SERVICES.

Collections	1	5	0
-------------------	---	---	---

BETHEL.

Rev E. Hardin.

Collections	1	19	1
Sunday-school ...	11	5	
W & O	1	1	0
G W	19	7	
Sunday-school ...	1	17	6
Adult Bible-class	1	2	6

Subscriptions:

Clarke, Mr and Mrs E. H.	1	1	0
Clarke, Misses ...	12	0	
Hardin, Rev E. ...	10	0	
Under 10s.	1	1	0

Box by		
Clarke, E.N.H. & A.	1	5
<hr/>		
12	0	1

CHARLESTOWN.

Collections	16	6
Sunday-school ...	1	8
<hr/>		
2	5	3

ROSSE STREET.

Rev H. W. Burdett, B.A.

Collections	4	8	0
W & O	3	0	0
Sunday-school ...	21	17	4
Good Friday Breakfast	8	0	

Gift Week.

Burdett, Rev H. W. and Mrs ...	2	0	0
Fyfe, Mr J. E.	10	0	
Wigglesworth, Miss E.	10	0	
Under 10s.	1	6	3

Subscriptions:

Barker, Mr	1	0	0
Burdett, Rev H. W. and Mrs	1	1	0
Cousin, Mr Jas. ...	10	0	
Cryer, Mr Walker	1	0	0
Emmott, Mr	1	0	0
Fyfe, Mr Jno. R. ...	1	1	0
Newbould, Mr F. W. T.	2	2	0
Do., for W & O	1	1	0
Under 10s.	2	11	6

Collected by

Baxter, Miss E. ...	1	4	6
Chadwick, Miss F.	4	8	
Newbould, Miss	2	1	4
Riddiough, Miss F.	5	0	

Boxes by

Barker, G. & A. ...	10	6
Burnett, Miss E. ...	7	8
Cousin, Mrs	12	0
Hutchinson, M. ...	4	2
Shearman, J. A. ...	6	6
Valley-rd. Mission	3	2
Walkington, D. and E.	10	6
Under 2s.	1	9
<hr/>		
51	17	10

Total Shipley

Auxiliary	67	8	2
Less expenses	14	6	
<hr/>			
66	13	8	

SOUTH BANK.

Rev M. P. Evans.

Sunday-school ...	2	14	0
Do., N P	2	5	9
Contributions ...	1	9	6
<hr/>			
6	9	3	

STAINCLIFFE.

Rev H. Kay.

Collections.....	1 18 0
G W	9 0
W & O.....	7 0

Subscription :

Scott, Mrs	1 0 0
	<u>3 14 0</u>

STANNINGLEY.

Rev J. W. Leng.

W & O (moiety) ..	7 8
Contributions ...	4 0 0
	<u>4 7 6</u>

THORNABY-ON-TREES.

Rev L. Macphail.

Collections, &c....	19 8
"Women's Own," Mrs Jennings' Work, Congo ...	10 0
Hewlett, Mr A., 3d. pieces	10 0

Boxes by

Barker, Miss.....	8 6
Dorcy, Mr	10 0
Hewlett, Mr G....	16 0
Hill, Miss	7 3
Hill, Mrs.....	5 0
	<u>4 6 5</u>

TODMORDEN AUXILIARY.

Treasurer, Mr J. Greenwood, Newton Grove, Todmorden.

UNITED MEETINGS.

Lineholme & Lyd-gate	10 0
Roomfield & Wellington-road ...	1 7 6
Vale and Shore... 2 18 11	
Young People's Service	1 16 9
	<u>6 11 2</u>

LINEHOLME.

Collections	3 5 2
Sunday-school...	9 4
W & O.....	14 1
G W.....	4 8

Donation :

Stansfield, Mr N.	10 0
-------------------	------

Collected by

Holt, Miss	2 2 0
Pickup, Miss S.	3 13 0
Rigg, Miss T. ...	1 6 3
Stickland, Mr G.	12 0
	<u>12 16 6</u>

LYDGATE.

Rev W. T. Garling.

Collections.....	3 6 4
------------------	-------

Subscriptions :

A Friend	10 0
Midgley, Mr	10 0
Newell, Mr F. ...	10 0
Stansfield, Mr J.	1 0 0

Collected by

Dawson, E.	4 11 6
Greenwood, C. ...	5 8 10
	<u>16 16 8</u>

ROOMFIELD.

Rev A. Nightingale.

Collection	4 12 10
W & O.....	10 8

Subscriptions :

Elders, Mr and Mrs F.....	10 0
Pilling, Mrs A....	2 10 0
Pilling, Mr Jas...	10 0
Townsend, Mr & Mrs F.....	1 0 0

Collected by

Elders, Miss M...	1 1 0
Hodgin, Mr S. ...	2 6 0
Marshall, R.	1 3 8
Sutcliffe, Miss E.	1 10 0

Boxes by

Primary Dept. ...	1 5 0
Cunliffe, Mrs. ...	11 0

Horsfall, Miss A.	18 0
Johnson, Mr W.	10 0
Newell, Mr A. ...	8 0
Nightingale, M.	6 0
Saunders, Mr. F.	10 9
	<u>20 2 9</u>

(£5 of above sum for Congo boy, "Sisiboyi.")

SHORE.

Rev R. A. Boothman.

Collections.....	2 15 9
W & O.....	1 0 0
Y.P.S.C.E.....	2 18 1

Subscriptions :

Greenwood, Mrs T. H.	10 0
Ormerod, Mr H.	10 6
Ormerod, Miss M.	10 0
Under 10s.....	10 0

Collected by

1st Males	2 13 6
2nd Class Females	16 5
3rd Class Females	19 2
Primary Dept. ...	2 10 2
1st Mixed Class	5 0 0
1st Class and Friends	5 7 0
6th Class.....	2 14 0
7th Class.....	1 9 2
	<u>25 8 9</u>

(£10 of above sum for N P Prabhu Dan Singh.)

VALE.

Rev R. Holme.

Collections.....	2 15 10
W & O.....	10 0

Boxes by

Greaves, E.	15 0
Southwell, Mr F.	10 0
Sutcliffe, A.	5 0

Boxes by

1st Class	1 17 4
2nd do.	4 5
3rd do.	8 5

4th Class.....	7 7
5th do.....	7 4
6th do.....	4 3
7th do.....	3 8
1st Males	10 3
2nd do.	3 5
3rd do.	3 10
4th do.	5 3
5th do.	1 2
Primary Dept....	17 2
	<u>9 19 11</u>

WELLINGTON ROAD.

Rev D. M. Paterson.

Collections.....	3 8 0
W & O.....	10 0
Boxes	3 3 10

Collected by

Gregson, Mrs ...	3 0 8
Secretary and Treasurer	1 7 0

Subscriptions :

By Misses Utley and Greenwood.

Greenwood, Mr W.	16 0
Under 10s.....	1 18 0
	<u>13 18 3</u>

Balance of Contributions	6 6 7
Total Todmorden	
Auxiliary	11 0 7

WAKEFIELD.

Rev L. Banner.

W & O	11 0
Collections	2 13 2
Sunday-school...	8 7 4
Do., for N P... 1 1 6	
	<u>12 13 0</u>

YORK.

23,602 11 1

WALES.

NORTH WALES.

ANGLESEA.

ANGLESEA.	B.M.S.	W.M.A.	M.M.A.	TOTAL.
	£ s. d.	£ s. d.	£ s. d.	£ s. d.
Amlwch	17 1 4	1 1 0	—	18 2 4
Belan	4 19 7	—	—	4 19 7
Beaumaris	0 12 0	—	—	0 12 0
Bodafon	1 10 0	0 10 7	—	2 0 0
Bodedeyrn, Aïnou	—	1 0 0	—	1 0 0
Brynsiencyn	2 4 0	—	—	2 4 0
Caerceillog	6 2 8	—	—	6 2 8
Caergybi	—	4 5 0	—	4 5 0
Capel Gwyn	1 13 1	0 19 8	—	2 12 9
Capel Newydd	0 14 0	—	—	0 14 0
Cemaes	7 3 6	1 6 6	—	8 10 0
Gaerwen	1 6 10	—	—	1 6 10
Gwalchmai	—	0 16 3	—	0 16 3
Holyhead, Bethel	9 7 7	—	—	9 7 7
Do., New Park Street	8 11 9	—	—	8 11 9
Do., Hebron	—	—	—	—
Do., Sllŷh	0 13 0	—	—	0 13 0
Llanddeusant	2 16 6	0 18 6	—	3 16 0
Llundegfan	—	0 6 3	—	0 6 3
Llanellian, Bethania	0 19 2	0 7 6	—	1 6 8
Llanerchymedd	11 1 0	0 8 0	—	11 9 0
Llanfachreth	5 2 3	1 14 0	—	6 16 3
Llanfaethlu, Scar	10 16 6	3 12 7	—	14 9 1
Llanfair	2 2 7	—	—	2 2 7
Llanfechell, Calfaria	1 8 6	—	—	1 8 6
Llangefni, Penuel	9 11 7	1 9 6	—	11 1 1
Do., Pïsgah	3 11 10	1 2 6	—	4 14 4
Llangoed, Jerusalem	—	—	—	—
Do., Porthaethwy	—	—	—	—
Llantrisant, Aïnou	2 8 0	—	—	2 8 0
Menai Bridge	10 0 0	0 8 6	—	10 8 6
Newborough	—	—	—	—
Pencarneddi	2 7 9	—	—	2 7 9
Pensarn	—	—	—	—
Pentraeth	—	—	—	—
Pontrïpont	4 0 0	1 3 0	—	5 3 0
Rhosneigr	—	—	—	—
Rhosybol	1 6 4	—	—	1 6 4
Rhŷdwyn	4 18 8	2 18 8	—	7 17 4
Sardis	—	—	—	—
Towyn Capel	1 8 4	—	—	1 8 4
Valley	4 2 3	2 3 6	—	6 5 9
Less Home Mission—	140 0 7	26 10 6	—	166 11 1
Expenses	£42 18 2	—	—	—
And amount received too late	6 2 8	—	—	—
	49 -0 10	—	—	49 10 0
	£90 19 0	26 10 6	—	117 10 3

Hon. Treasurer:	
Mr Owen Hughes,	
"Madyfa," Amlwch,	
Anglesea.	
Acting Treasurer:	
Mr Robert Jones,	
Wenallt, Amlwch.	
AMLWCH:	
Contributions ...	15 18 8
Subscriptions:	
Jones, Mr and	
Mrs R.....	10 0
Williams, Misses	14 8
	<u>17 1 4</u>
BELAN.	
Rev J. B. Hughes.	
Contributions ...	3 19 7
Subscriptions:	
Robert, Mr Thos.	10 0
Roberts, Mrs E.	10 0
	<u>4 19 7</u>
BEAUMARIS.	
Contributions ...	12 0
BODAFON.	
Rev W. D. Lewis.	
Contributions ...	10 0
Sun.-sch., N P...	1 0 0
	<u>1 10 0</u>
BODEDEYRN.	
AINON.	
Rev J. Griffiths.	
BRYNSIENCYN.	
Contributions ...	1 14 0
Subscription:	
John, Mrs	10 0
	<u>2 4 0</u>
CAERCEILIOG.	
Contributions ...	6 2 8
CAPEL GWYN.	
Contributions ...	1 13 1
CAPEL NEWYDD.	
Contributions ...	14 0
CEMAES.	
Contributions ...	4 3 6

Subscriptions:	
Owens, Mr Owen	10 0
Thomas, Mr S....	2 0 0
Thomas, Mrs.....	10 0
	<u>7 3 6</u>
GAERWEN.	
Contributions ...	1 0 0
N P	6 10
	<u>1 6 10</u>
HOLYHEAD.	
BETHEL.	
Rev J. W. Williams.	
Contributions ...	7 17 1
Subscriptions:	
Collins, Miss M. A.	10 0
Hughes, Mr R....	10 0
Lewis, Misses ...	10 6
	<u>9 7 7</u>
NEW PARK STREET.	
Rev A. R. Morgan.	
Sunday-school ..	2 1 9
Prayer-meetings	2 8 10
G W	1 17 5
Subscriptions:	
Jones, Mr W. D.,	
F. A. I.....	12 6
Morgan, Rev A. R.	10 0
Williams, Misses	
M. A. & K.....	1 1 0
Under 10s.....	3 7 6
	<u>11 19 0</u>
Less Home Mis-	
sion	3 7 3
	<u>8 11 9</u>
HEBRON.	
Rev D. Lloyd.	
SILON.	
Rev W. Beavan.	
Contributions ...	13 0
TOWYN CAPEL.	
Contributions ...	1 8 4
LLANDDEU-SANT.	
Contributions ...	2 6 6
Subscription:	
Hughes, Mr E. B.	10 0
	<u>2 16 6</u>

LLANDEGFAN.	
Rev D. J. Bassett.	
LLANEILIAN.	
BETHANIA.	
Contributions ...	19 2
LLANERCHY-MEDD.	
Rev W. D. Lewis.	
Contributions ...	10 1 0
Subscriptions:	
Jones, Mr and	
Mrs.....	10 0
Jones, Mr and	
Mrs R.....	10 0
	<u>11 1 0</u>
LLANFACH-BETH.	
Contributions ...	4 1 3
Subscription:	
Rowlands, Mr R.	1 1 0
	<u>5 2 3</u>
LLANFAETHLU.	
SOAR.	
Collection	5 6
Sunday-school...	3 17 4
N P	1 19 0
Subscriptions:	
Williams, Mr G.	10 0
Under 10s.....	4 4 8
	<u>10 16 6</u>
LLANFAIR.	
Contributions ...	2 2 7
LLANFECHELL.	
CALFARIA.	
Contributions ...	1 8 6
LLANGEFNI.	
PENUEL.	
Contributions ...	7 14 6
Sunday-sch., N P	17 1
Subscriptions:	
Parry, Mr & Mrs	10 0
Stirrup, Mrs	10 0
	<u>9 11 7</u>

PISGAH.	
Contributions ...	2 9 0
N P	2 10
Subscription:	
Lloyd, Mrs	1 0 0
	<u>3 11 10</u>
LLANGOED.	
JERUSALEM.	
Rev C. Roberts.	
LLANTRISANT.	
AINON.	
Contributions ...	2 8 0
MENAI BRIDGE.	
Rev D. J. Bassett.	
Contributions ...	10 0 0
NEWBOROUGH.	
PENCARNEDDI.	
Rev J. R. Pritchard.	
Contributions ...	2 5 6
N P	2 3
	<u>2 7 9</u>
PENYSARN.	
PENTRAETH.	
PONTREPONT.	
Contributions ...	4 0 0
RHOSNEIGR.	
RHOSYBOL.	
Rev W. M. Jones.	
Contributions ...	1 6 4
RHYDWYN.	
Contributions ...	4 18 8
SARDIS.	
VALLEY.	
Rev G. Williams.	
Contributions ...	4 2 3
	<u>140 0 7</u>
Less for County Home Mission expenses, £42/18/2, and amt. received too late, £0/2/8	
	<u>890 19 9</u>

CARNARVONSHIRE.

CARNARVONSHIRE.	B.M.S.	W.M.A.	M.M.A.	Total.
	£ s. d.	£ s. d.	£ s. d.	£ s. d.
Bangor College	2 1 0	—	—	2 1 0
Do., English	7 9 0	—	5 8 4	12 17 4
Do., Penuel	16 0 0	4 15 3	—	20 15 3
Bethesda, Tabernacle	5 6 6	0 13 0	—	5 19 6
Caellwyngrydd	1 13 7	—	—	1 13 7
Capel-y-Beirdd	0 6 8	—	—	0 6 8
Caern rvon	22 3 6	9 0 0	—	31 3 6
Conway	—	—	—	—
Dinorwic, Sard's	0 9 0	—	—	0 9 0
Garn, Horeb	3 3 8	—	—	3 3 8
Do., Dolbeunmaen	—	0 13 0	—	0 13 0
Do., Aion	1 18 8	—	—	1 18 8
Gilfach and L'anfairfechan	10 10 0	2 0 7	—	12 10 7
Glanadda	1 12 0	1 4 3	—	2 16 3
Glanwydden	—	2 10 0	—	2 10 0
Groeslon, Ramoth	0 16 0	—	—	0 16 0
Henlog Fron	0 4 4	—	—	0 4 4
Hendreflorion	—	0 10 0	—	0 10 0
Llanaelhaiarn	3 10 2	—	—	3 10 2
Llanberis	1 10 9	—	—	1 10 9
Llandudno, Tabernacle,	—	2 16 0	1 14 1	4 10 1
Do., Salem, and Horeb	21 8 8	—	—	21 8 8
Llandudno, English	15 4 11	0 19 2	—	16 4 1
Llangian	—	—	—	—
Llanllyfni	1 5 0	0 16 0	—	2 0 0
Llanrug	—	—	—	—
Llithfaen	0 7 0	—	—	0 7 0
Morfa, Nevin	2 15 2	—	—	2 15 2
Nevin	3 14 0	—	—	3 14 0
Penmaenmawr	3 10 0	2 15 5	—	5 5 5
Penrhynside	2 3 2	—	—	2 3 2
Penygroes	3 10 4	0 10 0	—	4 0 4
Pontllyfni	2 0 0	0 5 0	—	2 5 0
Port Dinorwic	0 15 8	—	—	0 15 8
Portmadoc	6 12 11	—	—	6 12 11
Pwllheli	4 13 11	—	—	4 13 11
Rhosirwaen	0 11 5	—	—	0 11 5
Roswen	—	—	—	—
Talysarn	—	0 5 0	—	0 5 0
Trevor, Bethania	1 0 5	—	—	1 0 5
Do., Churlas	—	0 7 9	—	0 7 9
Tyddynshon	2 16 0	—	—	2 16 0
Small Sums	—	0 9 3	—	0 9 3
	151 8 5	30 8 8	7 2 5	188 14 6

BANGOR COLLEGE.

Contributions ...	1 7 0
S D	14 0
	<u>2 1 0</u>

BANGOR.

ENGLISH.

Rev W. R. Saunders.

Sunday-school ...	1 10 0
G W	1 15 0

Subscriptions:

Beck, Mr R.	1 1 0
Davies, Rev Dr	1 1 0
T. Witton	1 1 0
Hughes, Mrs R.	10 0
Roberts, Miss ..	10 0
Thomas, Mrs G.J.	10 0

Wickens, Mr J....	10 0
Under 10s.....	2 18 6
	<u>10 5 6</u>
Less Home Mis-	
sion	2 16 6
	<u>7 9 0</u>

PENUEL.

Rev J. A. Jones.

Contributions ...	11 17 0
-------------------	---------

Subscriptions:

Edwards, Mrs	
L. H. (In Mem-	
ory of the late	
Rev Edward	
(Evans)	1 0 0
Evans, Prof J.T.,	
M.A.....	10 0

Matthews, Mr Ald.	1 1 0
W. P., C.C.....	1 1 0
Morris, Principal	
Silas, M.A.	1 1 0
Williams, Mr W.	10 0
	<u>16 0 0</u>

BETHESDA. TABERNACLE.

Contributions ...	5 6 6
-------------------	-------

CAELLYN-GRUDD.

Contributions ...	1 13 7
-------------------	--------

CAPEL-Y-BEIRDD.

Rev T. M. Reed.

N P	6 s
-----------	-----

CAERNARVON.

Rev R. G. Roberts.

N P	6 6
Subscriptions:	
Davies, Rev O.,	
D.D.....	10 6
Evans, Mr J. ...	1 0 0
George, Mr R. J.	11 0
Marsden, Mrs ...	10 0
Rees, Mr J.	10 0
Roberts, Rev R.G.	10 6
Roberts, Mr R....	10 0
Williams, Miss ...	10 0
Under 10s.....	28 3 6

Less County	33 2 0
Home Mission	10 18 6
	<u>22 3 6</u>

<p>CONWAY. Rev W. Edwards.</p>	<p>GROESLON. RAMOTH. Rev T. P. Williams. Contributions ... 16 0</p>	<p>ENGLISH. Rev J. Raymond. Sunday-school... 5 2 4 G W... 6 6 4 IP & O... 19 0 Prayer-mtg. box 12 6</p> <p>Subscriptions: Hughes, Mr & Mrs R... 2 2 0 Raymond, Rev J. 1 6 0 Under 10s. 3 5 6</p> <p>19 7 8 Less Home Missions 4 2 9 15 4 11</p>	<p>PENRHYN-SIDE. Rev H. Jones. Contributions ... 2 3 2</p>
<p>DINORWIC. SARDIS. Rev H. Edwards. Sun.-sch., N P... 9 0</p>	<p>PISGAH. Rev T. P. Williams. Sun.-sch., N P... 4 4</p>	<p>LLANAEI-LLANARNA. Rev J. Phillips. Contributions ... 2 8 8 N P 1 1 6 3 10 2</p>	<p>PENYNGROES. Contributions ... 3 10 4</p>
<p>GARN. HOREB. Rev T. M. Reed. Contributions ... 3 3 8</p>	<p>LLANGLAN.</p>	<p>LLANLLENY. Rev D. Davies. Contributions ... 1 5 0</p>	<p>PONTLLYFNI. Contributions ... 2 0 0</p>
<p>AINON. Rev T. M. Reed. Contributions ... 18 4 Dolbenmaen, N P 1 0 4 1 15 8</p>	<p>LLANBERIS. Rev A. J. George, B.A., B.D. Contribution..... 5 0 G W..... 5 3 Box 13 6 N P..... 7 0 1 10 9</p>	<p>LLANRU. Rev A. J. George, B.A., B.D.</p>	<p>PORT DINORWIC. Contributions ... 5 0 N P 10 8 15 8</p>
<p>GILFACH AND LLANFAIR-FECHAN. Rev J. Griffiths. Sunday-school... 1 6 6</p>	<p>LLANDUDNO. TABERNACLE, SALEM AND HOREB. Revs D. Davies and H. B. Davies. Prayer-meetings 4 8 8 Boxes 2 16 6 N P 2 14 3 G W 3 4 8</p>	<p>LLITHFAEN. Contributions ... 7 0</p>	<p>PORTMADOC. Rev D. Rowlands. Contributions ... 5 1 0 N P 1 11 11 6 12 11</p>
<p>GLANADDA. Contributions ... 1 0 0 N P 12 0 1 12 0</p>	<p>Subscriptions: Davies, Rev D... 10 0 Edwards, Mrs ... 1 1 0 Griffiths, Mrs, & family 10 0 Noble, Mrs..... 10 0 Farry, Miss 1 1 0 Roberts, Mr Alderman R., J.P. 10 0 Roberts, Mr J. 10 0 Williams, Mrs E.H. 1 1 0 Under 10s. 8 1 7 27 8 8 Less Home Mission 6 0 0 21 8 8</p>	<p>MORFA, NEVIN. Rev Idris Thomas. Contributions ... 2 10 6 N P 0 4 8 2 15 2</p>	<p>PORTMADOC. Rev D. Rowlands. Contributions ... 5 1 0 N P 1 11 11 6 12 11</p>
<p>GLANWYDDEN. Rev H. Jones.</p>	<p>NEVIN. Rev Idris Thomas. Collection 4 18 11</p>	<p>PENMAEN-MAWR. Rev J. Griffiths. Contributions ... 3 10 0</p>	<p>PWLLHELI. Contributions ... 6 12 11 Jones, Mr J. G., J.P. 10 0 7 2 11 Less Home Missions 2 0 0 4 18 11</p>
			<p>RHOSHIRWAEN. Contributions ... 11 5</p>
			<p>ROEWEN.</p>
			<p>TALYSARN.</p>
			<p>TREVOR. BETHANIA. Rev J. Phillips. Contributions ... 1 0 5</p>
			<p>TYDDYNHON. Contributions ... 2 16 0 2151 3 5</p>

DENBIGHSHIRE.

DENBIGHSHIRE.	B.M.S.	W.M.A.	M.M.A.	TOTAL.
	£ s. d.	£ s. d.	£ s. d.	£ s. d.
Abergele	1 6 6	—	—	1 6 6
Bodgynwch, Aion	—	—	—	—
Bontnewydd	—	1 0 2	—	1 0 2
Brymbo, Tabernacle	15 10 0	} 2 4 0	—	17 14 0
Do., Noddia	—		—	—
Bry., Sion	—	—	—	—
Do., Ceinbychan	—	—	—	—
Cefn Mawr Auxiliary—	—	—	—	—
Ebenezer	—	0 13 4	—	0 13 4
Seion	—	0 18 0	—	0 18 0
Tabernacle	5 6 3	0 14 0	—	6 0 3
Garth	1 4 6	—	—	1 4 6
Ruabon Bryn, Bethania	0 3 6	—	—	0 3 6
Ruabon Bryn Bethel, English	—	—	—	—
Coedpoeth, Tabernacle	1 16 0	—	—	1 16 0
Colwyn, Old	3 3 0	2 8 9	—	5 11 9
Colwyn, Calfaria	2 13 6	—	—	2 13 6
Colwyn Bay, Tabernacle	9 0 0	—	—	9 0 0
Do., English Ch.	2 8 10	1 18 0	—	4 6 10
Denbigh	4 2 3	—	—	4 2 3
Dolywern	3 12 6	0 8 6	—	4 1 0
Eglwysbach	—	—	—	—
Ffordlas	1 7 6	1 16 9	—	3 4 3
Fron	0 12 6	—	—	0 12 6
Gefailrhyd	2 15 9	—	—	2 15 9
Glynceiriog	13 9 1	1 14 3	—	16 3 4
Groes	—	—	—	—
Heber	1 11 6	—	—	1 11 6
Johnstown	0 5 6	—	—	0 5 6
Llandinog	—	—	—	—
Llanidan	4 14 0	1 12 0	—	6 6 0
Llanfair, Talhaiarn	1 0 0	1 3 3	—	2 3 3
Llangernyw	1 10 0	—	—	1 10 0
Llangollen, Castle Street	6 17 7	1 15 0	—	8 12 7
Do., Pritchard Memorial	0 14 3	—	—	0 14 3
Llanefydd, Bryn	1 10 0	} 0 7 6	—	1 17 6
Do., Pennel	1 4 0		—	—
Llanrhadr	2 4 1	—	—	2 4 1
Llanrwst	11 3 0	—	—	11 3 0
Llanrannan	1 12 0	—	—	1 12 0
Llanuwchllyn	4 14 6	—	—	4 14 6
Llysfawr	—	—	—	—
Moelfre, Welsh	4 7 0	—	—	4 7 0
Moss, Salem	1 13 2	—	—	1 13 2
Penycwae, English Ch.	0 8 7	—	—	0 8 7
Ponkey, Sion	3 5 1	—	—	3 5 1
Do., Mount Pleasant	5 0 3	2 6 4	—	7 6 7
Do., Calvary, Rhos, and Tabernacle and Soar	5 0 0	—	—	5 0 0
Rhoslanerchrugog, Pennel	7 14 6	—	—	7 14 6
Do., Bethania	0 14 6	—	—	0 14 6
Ruthin	5 15 6	—	—	5 15 6
Wrexham, Chester Street	10 8 8	—	—	10 8 8
Do., Penybryn	—	—	—	—
Do., Union Meetings	4 4 5	—	—	4 4 5
Oswestry	—	0 8 0	—	0 8 0
Pandy	—	1 17 4	—	1 17 4
Wrexham	—	0 7 0	—	0 7 0
Do., Union Mtgs.	—	1 9 6	—	1 9 6
Do., Small sums	—	0 10 0	—	0 10 0
	156 3 9	25 11 8	—	181 15 5

ABERGELE.
 Rev W. G. Owen,
 Contributions ... 1 6 6

BODGYNWCH.
 AION.

BONTNEWYDD.

BRYMBO.
TABERNACLE.
 Contributions ... 15 10 0

NODDFA.
Rev E. Davies.

CEFNBYCHAN.
Rev H. H. Williams.

CEFN MAWR
AUXILIARY.

Treasurer:
Mr Richard Rogers,
County School, Garth,
near Llangollen.

EBENEZER.
Rev L. Coombs.

SEION.

TABERNACLE.
Rev E. K. Jones.

Contributions ... 3 4 9

Subscriptions:

Jones, Rev E. K.	10 6
Jones, Mrs E. K.	10 6
Jones, Miss B. V.	10 6
Richards, Mrs A.	10 0
<hr/>	
	5 6 3

GARTH.

Rev E. Williams.

Contributions ... 1 4 6

RUABON BRYN,
BETHANIA.

Rev R. Thomas.

Contributions, N P ... 3 6

BETHEL ENGLISH
CHURCH.

Total Cefn Mawr
District 6 14 3

COEDPOETH.
TABERNACLE.

Rev J. J. Jones.

Subscriptions:

Jones, Rev J. J.	10 0
Thomas, Miss M.	10 0
Under 10s.	16 0
<hr/>	
	1 16 0

COLWYN, OLD.
Rev J. H. Mc Keracher.

Contributions ...	2 0 0
G W	1 3 0
<hr/>	
	3 3 0

COLWYN.
CALFARIA.

Rev T. Frimston.

Contributions ...	2 10 0
G W	3 6
<hr/>	
	2 13 6

COLWYN BAY.

TABERNACLE.

Rev P. Jones.

G W	15 9
Boxes	1 9 9
Contributions ...	4 3 0
N P	9 6

Subscriptions:

Jones, Rev P. ...	10 6
Morris, Mr H. ...	10 6
Williams, Mr S. ...	1 1 0
<hr/>	
	9 0 0

ENGLISH CHURCH.

Rev D. Griffiths.

Contributions ...	1 9 0
Sunday-schcol...	19 10
<hr/>	
	2 8 10

DENBIGH.

Rev T. Griffiths.

G W	15 0
Prayer-meetings	1 18 4
Griffith, Rev T.	10 0
Cards, N P	18 11
<hr/>	
	4 2 3

DOLYWERN.

Rev J. C. Davies.

Contributions ... 3 12 6

EGLWYSBACH.

FFORDDLAS.

Rev R. P. Roberts.

N P

FRON.

Rev E. Williams.

N P

GEFAILRHVD

Contributions ...	2 10 0
Sun.-sch. N P ...	5 9
<hr/>	
	2 15 9

GLYNCEIRIOG.

Rev W. R. Jones.

Contributions ...	12 0 0
G W	1 9 1
<hr/>	
	13 9 1

GROES.

Rev W. B. Jones.

HERBER.

Rev J. C. Davies.

Contributions ... 1 11 6

JOHNSTOWN.

Contributions ... 5 6

LLANDDYRNOG.

LLANELIDAN.

Rev E. Williams.

Contributions ... 4 14 0

LLANFAIR.

TALHAIARN.

G W

LLANGERNYW.

Contributions ... 1 10 0

LLANGOLLEN.

CASTLE STREET.

Contributions ...	4 18 7
G W	19 0

Subscriptions:

Morris, Mr T. E.	10 0
Williams, Mr R. R.	10 0
<hr/>	
	6 17 7

PRITCHARD MEMORIAL

Rev H. James, B.A.

G W

LLANNEYDD.

BRYN.

Rev P. Roberts.

Contributions .. 1 10 0

PENUEL.

Rev Pierce Roberts.

Sun.-sch. N P ... 1 4 0

LLANRHAIADR.

Contributions ... 2 4 1

LLANRWST.

Contributions (2
years) ... 11 3 0

LLANSANNAN.

Contributions ... 1 12 0

LLANSILIN.

Rev E. O. Parry.

Contributions ...	4 7 0
G W	7 8
<hr/>	
	4 14 6

LLYSFAEN.

MOELFRE.

WELSH.

Rev E. O. Parry.

Contributions ...	2 18 6
G W	6 0
N P	1 7 6
<hr/>	
	4 7 0

MOSS.

SALEM.

Rev W. Rowlands.

Sun.-sch., N P ... 1 13 2

PENYCAE.

ENGLISH CHURCH.

Contributions ...	8 3
N P	4 4
<hr/>	
	7 7

PONKEY.

SION.

Rev E. Mitchell.

N P	7 11
Prayer-meetings	1 11 8
G W	1 5 6
<hr/>	
	3 5 1

MOUNT PLEASANT.

Rev J. P. Griffiths, B.A.	
Collections	1 4 2
Cards	1 9 0
G W	2 7 1
<hr/>	
	5 0 3

CALVARY, RHOS,
TABERNACLE AND
SOAR, PONKEY.

Contribs., G W ... 5 0 0

BHOSLLANER-CHRUOG.
PENUEL.
 Rev D. Wyre Lewis.
 Prayer-meetings 4 17 4
 Subscription:
 Lewis, Rev D. W. 10 0
 Boxes by
 Davies, B. 12 0

Davies, M. 5 0
 Jones, J. 19 3
 Jones, S. S. 1 11
 Roberts, E. 9 0
7 14 6

BETHANIA.
 Contributions ... 14 6

RUTHIN.
 Contributions ... 5 15 6

WREXHAM.
 Welsh Union Mtg. 4 4 5

CHESTER STREET.
 Rev L. Morris.
 W & O 1 0 0
 G W 14 6

Collection 3 17 3
 Sunday-school... 4 8 5
BRADLEY ROAD.
 G W 8 6
10 8 8

PENYBRYN.
£156 3 5

FLINTSHIRE.

FLINTSHIRE.	B.M.S.	W.M.S.	M.M.A.	TOTAL.
	£ s. d.	£ s. d.	£ s. d.	£ s. d.
Axtyn	—	—	—	—
Bagillt	—	—	—	—
Berea, Greenfield	—	—	—	—
Buckley, Daisy Hill	0 8 1	—	—	0 8 1
Do., Nantmawr	—	—	—	—
Caerwys	1 3 0	—	—	1 3 0
Coedllai	—	0 5 1	—	0 5 1
Ffynongroyw	—	—	—	—
Flint	1 17 0	—	—	1 17 0
Halkin	—	—	—	—
Holywell, Bethel	—	—	—	—
Lixwm	—	—	—	—
Llanelwy	2 18 8	—	—	2 18 8
Maesglas	—	—	—	—
Milwr... ..	—	—	—	—
Mold	5 0 3	—	—	5 0 3
Penyfron	0 6 6	—	—	0 6 6
Penygelli	—	—	—	—
Rhuddlan	2 8 0	0 8 3	—	2 16 3
Rhyl, English	—	—	—	—
Do., Welsh	9 8 4	—	—	9 8 4
Shotton	—	—	—	—
Treuddyn	—	—	—	—
£23 9 10	£0 13 4	—	—	£24 3 2

AXTYN.

BAGILLT.

**BEREA.
GREENFIELD.**

**BUCKLEY.
DAISY HILL.**

Contributions ... 8 1

CAERWYS.

Sun. sch. N P ... 1 3 0

COEDLLAI.

FFYNGROYW.

Rev R. Morgan.

FLINT.

G W 9 6
 N P 1 7 6
1 17 0

HALKIN.

**HOLYWELL.
BETHEL.**

Rev R. E. Williams

LIXWM.

LLANELWY

Rev B. Evans,

Contributions ... 2 4 11
 G W 13 9
2 18 8

MAESGLAS.

MILWR.

MOLD.

Rev T. Morgan.

G W 10 8
 Do. Baptist Mission 7 1
 Prayer - meeting 12 8
 Boxes 3 10

Subscriptions:

Morgan, Mrs J. T. 10 0
 Roberts, Mr M. ... 1 0 0
 Roberts, Mrs M. 1 0 0
 Roberts, Miss A. 10 0
 Under 10s. 6 0
5 0 3

PENYFRON.

G W 6 6

PENYGELLI.

RHUDDLAN.

Rev B. Evans.

Contributions ... 1 7 4
 N P 1 0 8
2 8 0

**RHYL.
ENGLISH.**

WELSH.

Collections 9 1 10
 G W 6 6
9 8 4

SHOTTON.

TREUDDYN.

£23 9 10

MERIONETHSHIRE

MERIONETHSHIRE.	B.M.S.	W.M.A.	M.M.A.	TOTAL.
	£ s. d.	£ s. d.	£ s. d.	£ s. d.
Bala (2 years)	9 2 5	1 5 0	—	10 7 5
Barmouth	3 0 8	1 0 6	—	4 1 2
Do. Junction	0 18 0	—	—	0 18 0
Blaenau Festiniog, Zion	6 2 0	2 1 0	—	8 3 0
Do. Calfaria	—	0 10 0	—	0 10 0
Do. Moriah	—	0 14 0	—	0 14 0
Carrog	2 1 9	5 18 10	—	8 0 7
Cefn-cymeran	0 4 8	—	—	0 4 8
Corris	0 3 5	—	—	0 3 5
Corwen, Cynwyd, and Treuddol	7 0 0	1 1 0	—	8 1 0
Dolbely	21 7 1	4 13 1	6 2 5	32 2 7
Dyffryn	—	0 8 1	—	0 8 1
Glyndyfrdwy	—	5 5 6	—	5 5 6
Harlech	0 8 0	0 11 2	—	0 19 2
Llanbedr	—	—	—	—
Llanfair	—	—	—	—
Llanfrothen, Ramoth	—	—	—	—
Llanuwchllyn	5 17 9	—	—	5 17 9
Maentwrog	—	—	—	—
Pandyrcapel	9 15 0	6 10 6	—	16 5 6
Penrhyndeudraeth	3 0 0	0 5 6	—	3 5 6
Town and Llwyngwril	1 5 6	0 14 0	—	1 19 6
Trawsfynydd	1 1 0	0 6 0	—	1 7 0
	71 7 3	31 4 2	6 2 5	108 13 10

BALA.
 Rev J. J. Morgan.
 Contributions (2 years) .. 7 0 5
 G W 14 0
 N P 1 8 0
 9 2 5

BARMOUTH.
 Rev E. Jones.
 Contributions ... 3 0 8

BARMOUTH JUNCTION.
 Collection 1 9
 Subscriptions:
 William, Mrs M. 10 6
 Under 10s. 5 9
 18 0

BLAENAU FESTINIOG.
ZION.
 Rev. W. D. Thomas.
 Contributions ... 6 2 0

CALFARIA.
MORIAH.

CARROG.
 Rev I. Hughes.
 Prayer-meetings 1 3 0
 G W 16 9
 2 1 9

CEFN-CYMMERAU.
 Contributions ... 4 8

CORRIS.
 G W 3 5

CORWEN, CYNWYD, AND TREDDOL.
 Rev H. C. Williams, D.D.
 Contributions ... 2 3 0
 sun.-sch. N P ... 1 5 0

Subscriptions:
 Blwch 1 10 0
 John Lloyd, Mr L. 10 6
 Morgan, Mr P. D. 10 6
 Williams, Rev H. C. and Mrs 1 1 0
 7 0 0

DOLGELLY.
 Rev H. Rees.
 Contributions' ... 9 13 10
 G W 5 10 9

Subscriptions:
 Evans, Mr Ellis 10 0
 Jones, Mr & Mrs W. Swift.. 1 2 6
 Williams, Mr R. Wynne, J.P. 3 0 0
 Williams, Miss Ella, Exec. of 1 0 0
 Williams, Miss H. 10 0
 21 7 1

GLYNDYFRDWY.
 Rev I. Hughes.

HARLECH.
 Rev D. Davies.
 N P 9 0

LLANBEDR.
LLANFAIR.
 Rev D. Davies.

LLANFROTHERN.
RAMOTH.
 Rev A. Davies.

LLANUWCH-LLYN.
 Rev J. J. Morgan.
 Contributions ... 5 17 9

MAENTWROG.
PANDYRCAPEL.
 Rev E. Williams.
 Contributions .. 3 6 7
 Prayer-meetings 3 8 5
 Pierce, Mrs 3 0 0
 9 15 0

PENRHYNDEUDRAETH.
 Rev A. Davies.
 Collection 16 1
 Contributions ... 2 3 11
 3 0 0

TOWYN AND LLWYNGWRIL.
 Contributions ... 8 6
 G W 17 0
 1 5 6

TRAWSFYNYDD.
 Rev T. Roberts.
 Contributions ... 1 1 0
 271 7 3

MONTGOMERYSHIRE.

MONTGOMERYSHIRE.	B.M.S.	W.M.A.	M.M.A.	TOTAL.
	£ s. d.	£ s. d.	£ s. d.	£ s. d.
Beulah	6 0 0	—	—	6 0 0
Caersws	4 2 0	—	—	4 2 0
Cwm	0 10 0	—	—	0 10 0
Cwmbellau	3 10 0	—	—	3 10 0
Cwmgwyn	1 7 0	—	—	1 7 0
Kerry	0 7 4	—	—	0 7 4
Llanfair	10 0 0	0 8 2	—	10 8 2
Llanfyllin, Bethel, and Pontllogell	8 4 11	—	—	8 4 11
Llanidloes	13 14 5	1 6 8	—	15 1 1
Llanllugan	1 13 6	—	—	1 13 6
Machynlleth	2 5 6	0 10 6	—	2 16 0
Mochdre	0 6 8	—	—	0 6 8
Montgomery	—	—	—	—
Newchapel	2 7 0	—	—	2 7 0
Newtown	26 2 6	—	—	26 2 6
New Wells	0 4 6	—	—	0 4 6
Rhydcain	2 10 6	—	—	2 10 6
Sarn	1 9 8	0 17 2	—	2 6 10
Staylitle and Taulan	12 11 8	1 0 0	—	13 11 8
Talywern	4 6 3	—	—	4 6 3
Welshpool	—	—	—	—
	101 13 5	4 2 6	—	105 15 11

BEULAH.

Rev J. Pugh.

Contributions ... 4 10 0

Subscriptions:

Pugh, Mr & Mrs 10 0
 Pugh, Mr J. P. ... 10 0
 Price, Miss A. ... 10 0
 6 0 0

CAERSWS.

Rev H. Jenkins.

Sunday-school ... 1 3 3
 Do., N P ... 2 3 3
 G W ... 15 6
 4 2 0

CWM.

Rev W. Jenkins.

Contribution..... 5 6
 N P 4 6
 10 0

CWMBELLAN.

Rev J. L. Thomas.

Contributions ... 3 10 0

CWNGWYN.

Contributions .. 1 7 0

KERRY.

Contributions ... 7 4

LLANFAIR.

Contributions ... 4 0 3
 Collection 4 6
 Prayer-meeting 1 8 3
 N P 2 18 1
 Sunday-school .. 13 8

Special Week.

Ellis, Mr S. 10 0
 Under 10s. 3 8

Subscriptions:

Ellis, Mr & Mrs S. 3 0 0
 Ellis, Mr and Mrs H. E. ... 10 0
 Pickmore, Mrs... 10 0

13 18 5

Less Home Mis- sions 3 16 5

10 0 0

LLANFYLLIN, BETHEL, AND PONTLLOGELL.

Contributions ... 8 4 11

LLANIDLOES.

Rev J. J. Young.

Collections 1 11 1

Subscriptions:

Breeze & Jones, Messrs..... 14 6
 Davies, Mrs & Miss 1 1 0
 Jones, Mr, and family 11 0

Jones, Misses ... 12 0
 Palmer, Mrs J. H., Pryce, Mr C. E., and Son 10 0
 Williams, Mr, Mrs and Miss 16 0
 Young, Rev J., and Mrs 10 6
 Under 10s. 10 3 4

Box by

Davies, Mr 16 0
 17 14 5
 Less Home Mis- sions 4 0 0
 13 14 5

LLANLLUGAN.

Contributions ... 1 5 0
 N P 5 0
 G W 3 6

1 13 6

MACHYNLLETH.

Rev D. H. Hughes.

Collection 5 0
 N P 1 10 0

Subscription:

Morgan, Mrs A. C. 10 6
 2 5 6

MOCHDRE.

Rev H. T. Pugh.

Contributions ... 6 8

MONTGOMERY.

Rev H. Rollason.

NEWCHAPEL.

Rev J. L. Thomas.

Contributions ... 1 17 0

Subscriptions:

Chapman, Mrs M. 10 0
 2 7 0

NEWTOWN.

Rev T. E. Williams.

Collections 3 7 10
 W & O 12 6
 Sunday-sch, &c. 8 12 3
 Weekly Pence ... 9 0 0

Subscriptions:

Jones, Mr T. Parry 1 0 0
 Thomas, Mr. G. 10 6
 Turner, Mr T. A. 10 6
 Williams, Rev T. E. 1 0 0
 Under 10s. 4 4 0

28 17 7

Less *Heralds* 2 15 1

26 2 6

NEW WELLS.
 Rev W. A. Davies.
 Sun.-sch., N P... 4 6

RHYDFELIN.
 Collected by
 Bumford, Edith,
 and Woosman,
 S., Misses 2 10 6

SARN.
 Rev W. Jenkins.

Collection 6 6
 W & O..... 6 0
 Sunday-school... 17 2

1 9 8

STAYLITTLE AND TANLAN.
 Rev J. L. Hopkins.

Contributions ... 7 13 0
 N P 4 18 8

12 11 8

TALYVERN
 Rev J. P. Williams
 Contributions ... 4 6 3

WELSHPOOL.
 Rev G. H. Doughty.

£101 13 5

Total of Contributions from North Wales £594 17 5

SOUTH WALES.
BRECKNOCKSHIRE.

BRECKNOCKSHIRE.	B.M.S.	W.M.A.	M.M.A.	TOTAL.
	£ s. d.	£ s. d.	£ s. d.	£ s. d.
Abe crave	4 14 11	—	—	4 14 11
Beaufort, Zoar	—	—	—	—
Brecon, Kensington	8 10 1	2 9 11	—	11 0 0
Do. Watergate	2 1 4	5 0 0	—	7 1 4
Brynmaur, Calvary	5 17 7	8 8 7	1 1 6	15 7 8
Do. Tabor	2 6 6	2 8 6	—	4 15 0
Do. Zion, English	1 6 5	12 11 0	—	13 17 5
Builth, Memorial	—	0 10 0	—	0 10 0
Crickhowell	6 5 0	—	—	6 5 0
D rrenfelen	2 10 0	1 3 3	—	3 13 3
Erwood	2 4 4	—	—	2 4 4
Garth	0 10 0	—	—	0 10 0
Gilwern, Hope	—	—	—	—
Glasbury	5 9 0	—	—	5 9 0
Hay	2 19 2	—	—	2 19 2
Llanelly, Bethlehem	4 3 0	—	—	4 3 0
Do. Nazareth	1 12 0	1 0 0	—	2 12 0
Llanfhangell, Nantbran	4 12 10	—	—	4 12 10
Do. Foar	0 8 3	—	—	0 8 3
D. Sardis	1 1 8	—	—	1 1 8
Llanfrynach	1 8 10	—	—	1 8 10
Llangors, Pennel	—	—	—	—
Llangynidr	21 15 9	—	—	21 15 9
Llanwrtyd Wells	—	—	—	—
Lower Chapel, Bethel	1 3 0	—	—	1 3 0
Maesybilian	1 14 3	—	—	1 14 3
Nantyffn	—	—	—	—
Painscastle	4 10 6	—	—	4 10 6
Pantyeelyn	—	—	—	—
Pentyrheol	3 2 6	—	—	3 2 6
Pontestyll	0 19 0	—	—	0 19 0
Senny bridge	3 5 10	—	—	3 5 10
Talg rth	2 17 0	—	—	2 17 0
Ynysyfelin	1 8 0	—	—	1 8 0
Ystradgynlais, Amon	0 17 0	—	—	0 17 0
	90 13 9	33 11 3	1 1 6	134 6 6

ABERCRAVE.
NOODFA.
 Rev C. J. Pips.
 Sunday-school ... 4 14 11

BEAUFORT.
ZOAR.
 Rev T. L. Jones.

BRECON.
KENSINGTON.
 Rev R. G. THOMAS.

Collections 1 0 3
 Prayer-meetings 1 13 10
 Sunday-school... 4 0 0

Subscriptions: *
 Powell, Mr D., J.P. 10 0

Trew, Mr T.E., J.P. 1 0 0
 Under 10s..... 6 0

8 10 1

WATERGATE.
 Rev D. O. Griffiths.

Collection 1 2 3
 G' W..... 0 3 0

Prayer-meeting 7 1
 Contributions ... 9 0

2 1 4

BEYNMAWR.
CALVARY.
 Rev F. C. White, B.A., B.D.
 Prayer-meetings 2 9 5

Weekly Pence ... 2 18 2
 Subscription 10 0
 5 17 7

TABOR.

Rev H. J. Evans.
 Prayer-meetings 1 11 6
 Subscriptions :
 Williams, Mr E. 10 0
 Under 10s. 5 0
 2 6 6

ZION, ENGLISH.

Contributions ... 1 1 5
 Children's Mtgs. 5 0
 1 6 5

BUILTH. MEMORIAL.

Rev W. O. Williams.

CRICKHOWELL.

Rev W. E. Morgan.
 Sunday-school ... 3 5 0
 Subscriptions :
 Lewis, Mr L. 10 0
 Lewis, Mrs L. ... 10 0
 Under 10s. 2 0 0
 6 5 0

DARBENFELEN.

Rev F. W. Price.
 Contributions :
 China 2 10 0

ERWOOD.

Rev W. C. Loveridge.
 Contributions ... 2 4 4

GARTH.
Rev T. James.
 Contributions ... 10 0

GILVERN. HOPE.

GLASBURY
Rev E. Davies, B.A.
 Contributions ... 3 13 10
 N.P. 15 2
 C.E., for s.s.
 Endeavour ... 1 0 0
 5 9 0

PENYRHEOL.

Rev E. Davies, B.A.
 Contributions ... 3 2 6

HAY.

Rev D. S. Evans.
 Contributions ... 2 19 2

LLANELLY.

BETHLEHEM.
Rev W. Rees.
 Contributions ... 4 3 0

NAZARETH.

Sun. sch. N.P. ... 1 12 0

LLANFI-

HANGEL.

NANTBRAN.

Rev H. J. Williams.
 Prayer-meeting 1 10 0
 G.W. 10 6
 Sun.-sch. N.P. 1 10 0
 Three Little Orphan's 5 0

Williams, Rev
 H. J. and Mrs
 Contributions ... 10 0
 7 4
 4 12 10

SOAR.

G.W. 8 3

SARDIS.

Rev H. J. Williams.
 Prayer-meeting 1 1 8

LLANFRYNACH.

G.W. 13 8
 N.P. 15 2
 1 8 10

LLANGORS.

PENUEL.

LLANGYNIDR.

Rev W. Llewelyn.
 Collection 9 4
 N.P. 11 17 0
 Prayer-meetings 3 18 7
 Subscriptions :
 Jones, Mr W. 1 0 0
 Jones, Miss L. 10 0
 Roberts, Mr A. J. 10 0
 Under 10s. 3 10 10
 21 15 9

LLANWRTYD

WELLS.

LOWER CHAPEL.

BETHEL.

Contributions ... 1 3 6

MAESYBER-LLAN.

Rev. W. E. Prince.
 G.W. 1 14 3

NANTYFFIN.

Rev C. J. Pipe.

PAINSCASTLE.

Contributions ... 4 10 6

PANTYCELYN.

Rev E. Edwards.

PONTESTYLL.

Rev D. O. Griffiths.
 Contributions ... 19 0

SENNY BRIDGE.

Rev O. Evans.
 Prayer-meetings 1 11 0
 G.W. 1 4 0
 N.P. 10 10
 3 5 10

TALGARTH.

Rev T. Richards.
 Sunday-school... 2 17 0

YNYSYFELIN.

Contributions ... 1 8 0

YSTRAD-

CYNLAIS.

AINON.

Rev D. J. Davies.
 N.P. 17 0
 299 13 9

CARDIGANSHIRE.

CARDIGANSHIRE.	B.M.S.	W.M.A.	M.M.A.	TOTAL.
	£ s. d.	£ s. d.	£ s. d.	£ s. d.
Aberayron	19 7 3	18 15 3	—	38 2 6
Aberystwyth, English	26 11 9	3 11 6	—	30 3 3
Do., Bethel	1 2 9	—	—	1 2 9
Do., Moriah	5 4 4	1 0 0	—	6 10 4
Blaenwenen	—	—	—	—
Capel Gwrdwn	—	—	—	—
Cardigan, Bethania	27 18 4	4 0 9	—	31 19 1
Do., Mount Zion	18 3 7	5 8 6	—	23 12 1
Cwmsymlog	—	—	—	—
Goginan	1 1 0	—	—	1 1 0
Lampeter, etc.	12 2 11	—	—	12 2 11
Llandyssul	—	—	—	—
New Quay	2 13 3	—	—	2 13 3
Penrhyncoch	4 7 9	0 13 6	—	5 1 3
Penypark	6 5 1	1 15 10	—	8 0 11
Pontybydfendigaid	—	—	—	—
Swyddiffynon	5 7 6	1 19 6	—	7 7 0
Talybont	2 18 6	—	—	2 18 6
Verwig	5 14 8	0 10 0	—	6 4 8
Small sums	—	1 15 3	—	1 15 3
	188 18 8	89 16 1	—	178 14 9

ABERAYRON.
 Rev T. Edmunds, B.A.

ABERYSTWYTH.
ENGLISH.
 H & O 1 0 4
 G W 2 11
 Sunday-school ... 15 0

Subscriptions:
 Ellis, Mr R. 1 0 0
 Frost, Miss 10 0
 In Memory of Rev
 J. A. Morris,
 D. D. 10 0 0
 Owen, Miss S. E. 1 1 0
 Richards, Mrs D. 10 0
 Williams, Mr J.
 D., B.A., and
 Williams, Miss 1 0 0
 Williams, Rev T.
 and Miss G. 10 0
 Under 10s. 2 18 0

19 7 3

BETHEL.
 Rev J. Edwards, B.A.
 1912-13.
 Contributions ... 7 7 6
 Collection 18 6
 Prayer-meetings 1 15 0
 G W 11 6
 N P 3 8 0

1913-14.
 Collection 18 0
 Prayer-meetings 1 18 9
 G W 1 0
 N P 3 0 0

Subscriptions:
 Jones, Miss F. ... 10 0
 Morgan, Mr and
 Mrs T. E. 1 0 0

Roberts, Principal 1 1 0
 Roberts, Mrs 1 1 0
 Roberts, Mr E. D. 10 0
 Watkins, Miss ... 10 0
 Under 1 s. ... 2 12 6

26 11 9

MORIAH.
 Sun.-sch., N P... 1 2 9

BLAENWENEN.
 Rev J. Price.
 Contributions ... 4 14 4
 Phillips, Mr W.... 10 0

5 4 4

**CAPEL
 GWNDWN.**

CARDIGAN.
BETHANIA.
 Rev J. Williams.
 Contributions ... 10 7 2
 Collections 7 18 3
 N P 6 1 11

Subscriptions:
 Davies, Mr D. T. 10 6
 Davies, Mrs D. T. 10 6
 Jones, Mr and
 Mrs J. E. 10 0
 Llewelyn, Mr J.
 Williams, Rev J.
 and Mrs 1 0 0
 Williams, Mr D.
 B.Sc. 10 0

27 18 4

MOUNT ZION.
 Rev G. Hughes.
 Collections 1 15 7

G W 1 3 2
 N P 12 10

Subscriptions:
 In Memory of the
 late Mrs J.
 James 10 0 0
 James, Mr H. D. 10 6
 Phillis, Mr G.R. 10 0
 Rees, Mrs R. E. 10 6
 Thomas, Mr J.A. 10 0
 Under 10s. 2 11 0

18 3 7

CWMSYMLOG.
 Rev W. J. Williams.

GOSINAN.
 Rev W. J. Williams.
 Sun.-sch., N P... 1 1 0

LAMPETER. &c.
 Rev D. Jones.
 Noddfa 6 4 1
 Caerusalem 4 8 1
 Bethel, Sihan ... 1 2 3
 Do., G W 8 6

12 2 11

LLANDYSSUL.

NEW QUAY.
 Rev R. D. Hughes.
 Contributions ... 1 1 1
 G W 12 2
 N P 1 0 0

2 13 3

PENRHYNCOCH.
 Rev H. Evans.
 Contributions ... 2 15 6
 G W 5 1
 N P 1 7 2

4 7 9

PENYPARK.
 Contributions ... 6 5 1

**PONTRHYDFEN-
 DIGAID.**
 Rev T. R. Morgan.

SWYDDFFYNON.
 Rev T. R. Morgan.
 Collection 1 7 0
 G W 2 0 6

Subscription:
 Davies, Mr T. ... 2 0 0

5 7 6

TALYBONT.
 Rev R. Jones.
 Contributions ... 2 18 6
 N P 5 0

2 18 6

VERWIG.
 Rev J. Price.
 Contributions .. 3 15 11
 N P 1 18 9

5 14 8

£138 18 8

CARMARTHENSHIRE.

CARMARTHENSHIRE.	B.M.S.	W.M.A.	M.M.A.	TOTAL.
	£ s. d.	£ s. d.	£ s. d.	£ s. d.
Aberduar	10 16 4	—	—	10 16 4
Amm-nford, Ebenezer	22 6 10	—	—	22 6 10
Do., Penybank	2 13 10	—	—	2 13 10
Do., English	—	—	—	—
Bankfofelen	3 16 6	—	—	3 16 6
Brynamman, Siloam	23 13 11	—	—	23 13 11
Bryngwilym	—	—	—	—
Burry Port Elkington Road	2 19 9	—	—	2 19 9
Bwlchyrhiw	0 11 7	—	—	0 11 7
Cafu	22 8 6	5 6 8	—	27 10 2
Carmarthen, English	—	—	—	—
Do., Peniel	14 0 2	9 0 0	—	23 0 2
Do., Tabernacle	11 8 8	10 0 0	—	21 8 8
Do., Talog, Bethany	—	—	—	—
Cross Hands	8 0 0	—	—	8 0 0
Cwmdu	7 7 2	—	—	7 7 2
Cwmdud	2 10 3	—	—	2 10 3
Cwmfelin	4 5 5	—	—	4 5 5
Cwmifor	1 13 8	—	—	1 13 8
Dreifach	9 12 10	2 0 0	—	11 12 10

CARMARTHENSHIRE— <i>continued.</i>	B.M.S.			W.M.A.			M.M.A.			TOTAL.		
	£	s.	d.	£	s.	d.	£	s.	d.	£	s.	d.
Elm Park												
Felinfoel	41	5	5	15	10	0				56	15	5
Fellingwm	2	10	0							2	10	0
Felinwem, Salem	3	8	2							3	8	2
Ferryaide	1	14	6	1	4	1				2	18	4
Ffynnonhenry	3	1	4							3	1	7
Foelcwan, Noddfa	2	1	3							2	1	3
Garnant												
Glanamman	2	0	0							2	0	0
Idole	0	10	0							0	10	0
Kidwelly	2	12	9	2	17	3				5	10	0
Llan-ddarog	0	8	3							0	8	3
Llandeble, Salem	0	15	0							0	15	0
Do., Saron	5	2	2							5	2	2
Do., Carmel												
Llandefaillog												
Llandilo	6	12	9							6	12	9
Llandoverly	1	19	3							1	19	3
Llan-dyfean	3	1	2							3	1	2
Llandyfael, Penybont	2	5	2							2	5	2
Llanedy, Sardis	5	0	0	3	7	0				8	7	0
Llanelly and District										8	9	9
Bethany	0	10	0	6	0	0				15	10	0
Bethel	22	11	9	8	14	4	0	9	10	31	15	11
Caersalem	35	12	6	5	0	0				40	12	6
Calcaria	19	11	11	5	0	0				24	11	11
Emmanuel	1	14	3							1	14	3
Four Roads, Salem												
Greenfield	61	6	5	23	0	0				84	6	5
Horeb	6	0	7							6	0	7
Llwynhendy, Soar	11	15	5							11	15	5
Do., Tabernacle				6	0	0				6	0	0
Tabernacle	12	7	4							12	7	4
Moriah	63	0	6	24	1	2				87	1	8
Zion	57	9	5	14	1	7				71	11	0
Llanynydd, Amor	4	0	0							4	0	0
Llanzennech	7	1	0	7	0	0				14	1	0
Llangyndeiarn	4	8	3							4	8	3
Llan-y-nog	5	7	7							5	7	7
Llanon	3	10	4							3	10	4
Llanpumpsaint, Caersalem	2	4	1							2	4	1
Llanstephan, Bethany												
Llan-teague												
Login	12	2	7							12	2	7
Maescanner	3	12	8	2	3	0				5	15	8
Meinclau	3	4	9	2	18	4				6	3	1
Mydrim, Cwm												
Do., Salem	11	11	3	1	18	5				13	9	8
Do., Llanginuing, Rryn	2	18	6							2	18	6
Newcastle Emlyn, Graig	29	10	0							29	10	0
Do., Rehoboth	1	10	0							1	10	0
Do., Clawddcoch	0	13	0							0	13	0
Pedair Heol	1	11	4							1	11	4
Pembrey, Tabernacle, W.	13	16	0	6	0	0				19	16	0
Pencader, Hebron	0	7	0							0	7	0
Do., Moriah	2	11	5							2	11	5
Penrhiw-goch	0	15	0							0	15	0
Pen-groes	3	6	2							3	6	2
Pontardulais, Calvaria	11	0	0							11	0	0
Pontrbrenaeath												
Pontheury												
Pontyberem and Pump Hewl				2	14	6				2	14	6
Porthyryd, Bethlehem	7	0	0							7	0	0
Llanwrda, Smyrna	0	11	0							0	11	0
Pwll, Bethlehem	5	7	2	5	0	0				10	7	2
Rhandirmwyn	0	17	0							0	17	0
Rhydargaeau	2	3	8	0	12	0				2	15	8
Rhyd-w-lym	12	4	3	1	19	3				14	3	6
St Clears, Bwlchwynt				3	18	0				3	18	0
Do., Laugharne	3	4	0	0	9	4				3	13	4
Do., Gellywen	2	17	0							2	17	0
Do., Zion	8	12	0	1	3	6				9	15	6
Do., Trimsaran Noddfa												
Talag, Bethania	0	12	7							0	12	7

CARMARTHENSHIRE—continued.	B.M.S.	W.M.A.	M.M.A.	TOTAL.
	£ s. d.	£ s. d.	£ s. d.	£ s. d.
Tumble	13 12 0	0 10 0	—	14 2 0
Lycroes, Bethesda	3 18 11	—	—	8 13 11
Veelwan, Noddfa	—	—	—	—
Wauclnydaf	1 9 1	—	—	1 9 1
Whitland	24 12 0	1 7 7	—	25 19 7
	749 1 10	183 6 9	0 9 10	932 18 5
Less expenses Llanelly	—	30 1 7	—	30 1 7
	749 1 10	153 5 2	0 9 10	902 16 10

ABERDUAR.
 Rev D. S. Jones, B.A.
 Contributions ... 10 16 4

AMMANFORD.
EBENEZER.
 Rev J. Griffiths, B.A., B.D.
 Contributions ... 15 8 8
 G W 4 10 3
 Bethel Sun.-sch. 12 9
 Subscriptions:
 Jenkins, Rev J. 1 0 0
 Walters, Mr W. 15 2
 22 6 10

PENYBANK.
 Sunday-school ... 1 5 5
 Do., N P 1 8 5
 2 13 10

BANKFOS-FELEN.
 Rev R. H. Jones.
 Sun.-sch., Congo
 Steamers ... 2 0
 Do., N P 3 14 6
 3 16 6

BRYNAMMAN.
SILOAM.
 Rev J. L. Davies.
 Contributions ... 10 0 0
 G W 6 12 8
 Prayer-meetings 3 7 0
 N P 3 14 3
 23 13 11

BURRY PORT.
ELKINGTON ROAD.
 For N P 2 9 9
 Subscription:
 Morgan, Mr A. ... 10 0
 2 19 9

BWLCHYRHIW.
 Rev D. J. P. Davies.
 N P 11 7

CAIO.
 Rev J. E. Thomas.
 Contribs., Bethel 6 1 0
 Salem 3 8 6
 Prayer-meeting 1 18 2
 G W 2 2 0
 China 1 5 2
 Sunday-school .. 5 4 8
 N P 1 14 0
 Subscription:
 Thomas, Mr W. S. 10 0
 22 3 6

CARMARTHEN.
ENGLISH.
 Rev G. Davies, M.A.

PENUEL.
 Rev E. W. Lewis, B.A.
 Contributions ... 8 5 2
 Evans, Mr T. C. 10 0
 Harris, Mr D. ... 1 0 0
 Hinds, Mr D. ... 1 1 0
 Lewis, Rev B. W. 1 0 0
 Phillips, Mr R. ... 1 3 0
 Williams, Mr D. 1 1 0
 14 0 2

TABERNACLE.
 Rev E. U. Thomas.
 Collections 1 4 3
 Sunday-school ... 3 18 1
 Boxes 17 4
 Subscriptions:
 Morgan, Mr J. ... 1 1 0
 Rogers, Mr J. ... 1 0 0
 Thomas, Rev E. U. 10 6
 Under 10s. 2 17 6
 11 8 8

TALOG.
BETHANY.
 Rev D. Griffiths.
CROSS HANDS AND TABOE.
 Rev B. O. James.
 N P 4 9 3
 Contributions ... 1 13 3

Subscriptions:
 Jones, Mr J. 1 0 0
 Under 10s. 17 6
 8 0 0

CWMDU.
 Rev J. M. Pugh.
 Contributions ... 6 17 2
 Griffiths, Mr and
 Mrs 10 0
 7 7 2

CWMDUAD.
 Rev D. Richards.
 Contributions ... 2 10 3

CWMFELIN.
 Rev D. S. Davies.
 Contributions ... 4 5 5

CWMIFOR.
 Rev D. J. Davies.
 Contributions ... 1 13 3

DREFACH.
 Rev T. Davies.
 Boxes 1 14 4
 Contributions ... 15 0

Subscriptions:
 Davies, Mrs M. ... 1 0 0
 Lewis, Mr J. ... 1 0 0
 Lewis, Mrs A. ... 1 10 0
 Lewis, Mr D. 1 10 0
 Lewis, Mrs A. 1 0 0
 Lewis, Mr D. 10 0

Lewis, Mrs L. ... 10 0
 Williams, Mr D. 10 0
 Under 10s. 1 13 6
 11 12 10
 Less Zenana ... 2 0 0
 9 12 10

ELIM PARK.
 Rev B. D. Harries.

FELINFOEL.
 Rev B. Humphreys.
 Cards 6 1 4
 Boxes 19 1 4
 G. W. 8 9 3
 Prayer meetings 1 6 6

Subscriptions:
 Humphreys, Rev B. 10 6
 James, Mr and
 Mrs T. 10 0
 Jones, Mr W. B. ... 10 6
 Jones, Mrs 10 6
 Thomas, Mr and
 Mrs W. J. ... 10 0
 Under 10s. 7 2 6
 44 12 5
 Less expenses 3 7 0
 41 5 5

FELINGWM.
SITIM.
 Rev N. W. Hopkin.
 Contributions ... 2 10 0

FELINWEN.
SALEM.
 Contributions ... 2 2 9
 Sun.-sch. N P ... 1 5 5
 3 8 2

FERRYSIDE.
 Rev R. R. Thomas.
 N P 1 14 8

FFYNONHENRY.
 Contributions ... 3 1 4

FOELCWAN.
NODDFA.

Rev D. Griffiths.
N P 2 1 3

GARNANT.
Rev T. R. Jones.

GLANAMMAN.
Rev J. Thomas.
Contributions ... 2 0 0

IDOLE.
Rev B. D. Harries.
Contributions ... 10 0

KIDWELLY.
Rev H. R. Jones.
Contributions ... 2 2 9
Keynolds, Mrs A. 10 0
2 12 9

LLANARTHNEY.

LLANDDAROG.
G W 8 3

LLANDEBIE.
SALEM.
Rev J. Davies.
Contributions ... 15 0

SARON.
Rev D. S. Davies.
Contributions ... 8 18 2
N P 1 4 0
5 2 2

CARMEL.
Rev D. M. Morgan.

**LLANDEFEL-
LLOG.**

LLANDILO.
Contributions ... 4 5 0
G W 1 17 0
N P 10 9
6 12 9

LLANDOVERY.
Rev H. I. James.
Contributions ... 1 19 3

LLANDYFAEN.
SOAR.

Contributions ... 3 0 2
Samuel, Mrs..... 10 0
3 10 2
Expenses 9 0
3 1 2

LLANDYSSUL.
PENYBONT.

Rev D. C. Griffiths.
Collections 11 0
Prayer-meetings 16 2
Contributions ... 18 0
2 5 2

LLANEDI.
SARDIS.

Rev R. W. Davies.
Collection 6 6
Prayer-meeting 10 0
Cards 17 0

Subscriptions:
Evans, Miss 1 0 0
In Memory of Mr
E. Evans..... 1 0 0
Williams, Mr D. 1 0 0
Under 10s. 6 6
5 0 0

**LLANELLY AND
DISTRICT.**
BETHANY.

Rev W. T. Jones.
Contributions ... 2 8 0
N P 3 7 6

Subscriptions:
Bowen, Mr T. ... 10 6
Jones, Rev W. T. 10 0
Thomas, Mr J. ... 10 6
Under 10s. 2 8 6
9 10 0

BETHEL.

Rev H. Jones.
Collections 2 0 7
Contributions ... 8 8 5
Prayer-meetings 6 18 3
Cards 2 17 4
Proceeds of Enter-
tainment 12 2

Subscriptions:
Every, Mr J. 10 0
Job, Mr T. 1 5 0
Jones, Rev H. ... 1 0 0
22 11 9

CAERSALEM.
Rev J. Lewis.

Collections 1 13 11
Prayer-meetings 2 7 2
N P 4 10 3
Contributions ... 12 5 5

Subscriptions:
Davies, Mr D. ... 15 9
Davies, Mr E. ... 13 0
Jones, Mr J. 10 0
Jones, Mr T. 1 0 0
Lewis Rev J. ... 10 6
Morgan, Mr W. ... 10 6
Powell, Mr D. ... 2 4 6
Rees, Mr D. 15 0
Rees, Mr L. 2 12 0
Rees, Mr J. 2 2 0
Thomas, Mr I. ... 10 0
Williams, Mr T. 3 0 0
36 0 0
Less expenses 7 6
35 12 6

CALFARIA.

Rev W. T. Francis.
Collections, Special 9 4
Prayer-meetings 1 12 4
N P 3 4 3
Sunday-school ... 4 3 6

Subscriptions:
"Brother" 2 0 0
Charles, Mr J. ... 1 0 0
Davies, Mr D. ... 10 0
In Memory of
Elwyn Edmunds 1 0 0
In Memory of
Henry Edmunds 1 0 0
"Sister" 1 0 0
Williams, Mr T. 10 0
Under 10s. 2 2 6
19 11 11

EMMANUEL.

Rev J. A. Davies.
N P 1 14 3

FOUR ROADS.
SALEM.

GREENFIELD.
Rev J. M. G. Owen.

Collections 7 5 1
W & O. 4 1 6
G W 13 5
Sunday-schools, 28 18 5
for Congo
Subscriptions:
Anon. 5 0 0
Blay, Mr T. 10 0
Clement, Mr W. E. 10 0
Coombs, Mr W. ... 10 0
David, Mr W. ... 1 0 0
Evans, Mr R. W. 10 0
James, Mr J. ... 2 0 0
James, Mr J. H. 2 0 0

Jennings, Mr D. 1 1 0
Lewis, Mr B. 1 1 0
Newark, Mr W. E. 10 0
Owen, Rev J. M. G. 1 1 0
Phillips, Mr J. L. 10 0
Thomas, Mr J. H. 1 1 0
Watkins, Mr H. 1 1 0
Wilkins, Mr H. ... 1 1 0
Under 10s. 1 2 0
61 6 5

HOREB.

Rev D. Bowen.
1913-14.
Collections 1 8 4
Box 5 3
N P 2 11 6
Contributions ... 17 6
Brown, Mr J. ... 1 3 0
6 5 7
Less expenses 5 0
6 0 7

LLWYNHENDY.

SOAR.
Rev J. R. Evans.
Contributions ... 8 12 5
Subscriptions:
Evans, Rev J. R. 1 1 0
Harry, Mr Jos. ... 1 1 0
Harry, Mrs M. A. 1 1 0
11 15 5

TABERNACLE.

Contributions ... 11 0 2
Sun.-sch., N P ... 1 7 2
12 7 4

MORIAH.

Rev W. Rhys Watkin, M.A.
G W 7 0 0
Contributions ... 44 14 0

Subscriptions:

Bowen, Mrs ... 10 0
In Memory of
the late Dr
Rowlands 2 2 0
James, Mr and
Mrs W. 10 0
Lloyd, Miss C. ... 1 0 6
Lloyd, Miss M. ... 1 0 0
Peters, Mrs 1 1 0
Phillips, Mr D. S. 10 0
Protheroe, Mr D. 10 6
Rowlands, Mrs. ... 1 1 0
Rowlands, Mr
D. D. 1 0 0
Watkin, Rev and
Mrs W. Rhys 1 1 0
Williams, Mr D. 1 1 0
63 0 6

ZION.
Rev E. T. Jones.
 Contributions ... 46 18 5
 Subscriptions:
 Davies, Miss M. 1 0 0
 Griffiths, Mr D. 10 6 8
 Jones, Rev E. T. 1 0 0
 Jones, Mrs E. T. 1 0 0
 Jones, Mr T. O. 10 6
 Jones, Mr T. R. 10 6
 Prothero, Mr T. 5 0 0
 Roberts, Mr and
 Mrs J. 10 0
 Williams, Mr S. 10 0
 57 9 5

LLANFYNYDD.
AMOR.
Rev J. M. Pugh.
 Contributions ... 4 0 0

LLANGENNECH.
Rev A. Morris.
 Contributions ... 3 14 0

Subscriptions:
 Rees, Mr David 1 0 0
 Rees, Mr Joseph 17 0
 Rees, Mr J. B. 1 0 0
 Rolfe, Mr R. 10 0
 7 1 0

LLANGYN-DEIRN.
BETHEL.
Rev R. H. Jones.
 Contributions ... 2 10 10
PISGAH.
 Contributions ... 1 17 5
 4 8 3

LLANGYNOG.
Rev G. E. Williams.
 Contributions ... 5 7 7

LLANVON
Rev D. Williams.
 Contribution ... 8 10 4

LLANPUMP-SAINT.
CAERSALEM.
Rev W. Lewis.
 Contributions ... 2 4 1

LLANSTEPHAN.
BETHANY.
Rev T. Thomas.

LOGIN.
Rev D. S. Davies.
 Contributions ... 10 12 7
 Subscriptions:
 Davies, Mrs R. 10 0
 Hughes, Mr J. 1 0 0
 13 2 7
MAESCANNER.
Rev T. R. Williams.
 Collection 14 2
 Prayer - meeting 13 0
 Sunday - sch of .. 6 0
 Contributions ... 19 6
 Subscription:
 Phillips, Rev P. 1 0 0
 3 12 8

MEINCIAU.
Rev M. T. Rees.
 Contributions ... 2 3 5
 N P 1 1 4
 3 4 9

MYDRIM.
CWM.
Rev D. Griffith.
SALEM.
Rev R. Gimblett.
 Collection 4 11 3
 Contributions ... 4 0 7
 Subscriptions:
 Evans, Mr V. J. 10 0
 Gimblett, Rev R. 10 0
 Harris - Mrs S. 10 0
 John, Miss E. 10 0
 Thomas, Mrs E. 2 0 0
 Thomas, Miss M. 1 0 0
 Thomas, Miss P. 1 0 0
 14 11 10

Less Home Mission and expenses 3 0 7
 11 11 3
LLANGINNING.
BRYN.
 Contributions ... 2 4 6
 Subscriptions:
 John, Mr 10 0
 John, Mrs 10 0
 Williams, Ald. J., J.P. 1 0 0
 Williams, Mr H., 10 0
 4 14 6
 Less Home Mission expenses 1 16 0
 2 18 6

NEWCASTLE EMLYN.
GRAIG.
 Collections 11 11
 Sunday-school ... 25 18 1
 Evans, Miss 6 0 0
 31 10 0
 Less Home Mission and expenses . 2 0 0
 29 10 0

REHOBOTH.
Rev W. Davies.
 Contributions ... 1 10 0
CLAWDDGOCH.
 Contributions ... 13 0

PEDAIR HEOL.
 Contributions ... 1 0 0
 N P 11 4
 1 11 4

PEMBREY.
TABERNACLE, WELSH.
Rev R. E. Williams.
 Collection 1 2 0
 Prayer-meetings 15 2
 Contributions ... 8 3 5
 G W 17 9
 N P 1 17 2
 Subscriptions:
 Hammond, Mr R. T. 10 0
 Williams, Rev R. E. 10 6
 13 16 0

PENCADER.
HEBRON.
Rev J. D. Evans.
 Contributions ... 7 0

MORIAH.
Rev J. D. Evans.
 Sun. sch., N P ... 2 11 5

PENRHIWGOCH.
Rev J. Herbert.
 N P 15 0

PENYGROES.
Rev J. Herbert.
 Contributions ... 12 6
 N P 2 13 6
 3 6 2

PONTARDULAIS. CALVARIA.
Rev R. W. Davies.
 Collection 17 11
 Prayer - meeting 10 7
 N P 2 0 10
 Subscriptions:
 Davies, Rev R.W. 10 6
 Thomas, Mr J. 10 0
 Williams, Mr H. 10 0
 Williams, Mr T. 1 0 0
 Under 10s. 3 8 2

Boxes by
 Hampreys, Mr E. O. 12 0
 Jenkins, Miss S. A. 10 0
 Under 10s. 5 0
 11 1 0
 Less expenses 1 0
 11 0 0

PONTBRENAR-AITH.

PONTHENRY.

PONTYBEREM.

PORTHYRHYD, LLLANDUROG.
BETHLEHEM.
Rev T. Williams.
 Contributions ... 3 7 11
 Gealy, Mr W. ... 16 0
 N P 3 2 1
 7 0 0

LLANWRDA.
SMYRNA.
Rev J. C. Griffiths.
 Contributions ... 11 0

PWLL.
BETHLEHEM.
Rev R. Owen.
 Contributions ... 4 7 2
 Subscriptions:
 Rees, Mr and Mrs Thomas 1 0 0
 5 7 2

RHANDIRMWYN.
Rev D. J. P. Davies.
 Contributions ... 17 0

RHYDAR-GAEAU. Rev W. Lewis.		LAUGHARNE. Rev J. R. Phillips.		TRIMSARAN. NODDFA. Rev H. R. Jones.		WHITLAND. Rev M. Jones, B.A.		
Contributions ...	1 10 6	San.-sch., N.P. ...	3 4 0			Collection	8 4	
N.P.	13 2					Prayer-meetings	1 0 0	
	2 3 8					N.P.	2 18 8	
RHYDWILYM. Rev J. J. Evans.		GELLYWEN. Rev D. Griffiths.		TUMBLE. Rev B. James.		Subscriptions:		
Contributions ...	12 4 3	Collection	1 9 6	G.W.	4 10 0	Davies, Mr R. ...	10 0	
		Contributions ...	1 7 8	N.P.	9 2 0	Davies, Mr T. ...	1 0 0	
			2 17 0			Davies, Mrs ...	10 0	
ST. CLEARS. BWLCHGWYNT. Rev M. Jones, B.A.		ZION.		TYCROES. BETHESDA. Rev D. S. Davies.		Edmunds, Mrs ...		10 0
Collection	10 0	Contributions ...	6 16 6	Collections	1 11 4	Harries, Mr R. ...	1 0 0	
N.P.	1 11 6	Subscriptions:		Contributions ...	11 0	Je. king, Mr P. G. ...	10 0	
		Davies, Mrs	10 0	N.P.	1 11 7	Jones, Rev M., B.A. ...	10 6	
		John, Mr D. W. ...	10 0			Jones, Mrs	10 0	
		Johns, Mrs	10 0			Lewis, Mrs M. ...	10 6	
Subscriptions:		Under 10s.	5 6			Morgan, Mrs E. ...	10 0	
Evans, Mr & Mrs ...	10 0		8 12 0			Rogers Mrs C. ...	10 0	
Jones, Rev M., B.A. ...	10 0					Rogers, Mr H. ...	10 6	
Under 10s.	16 0					Watkins, Mr P. W. ...	1 1 0	
	3 18 0					Williams, Mr and Mrs ...	10 0	
		TALOG.				Under 10s.	11 3 0	
		BETHANIA.					24 13 0	
				WAUNCLYNDAF.			8749 1 10	
				Contributions ...	1 9 1			

GLAMORGANSHIRE.

GLAMORGANSHIRE.	B.M.S.	W.M.A.	M.M.A.	TOTALS.
West Glamorgan & Carmarthenshire Association.	£ s. d.	£ s. d.	£ s. d.	£ s. d.
Aberian, Ebenezer ...	0 13 6	—	—	0 13 6
Do., Water Street ...	9 14 3	—	—	9 14 3
Abercynon, Galfaria ...	—	—	—	—
Moriah ...	1 5 0	1 1 0	—	2 6 0
Aberdare Auxiliary ...	—	—	0 3 0	0 3 0
Aberaman, Beulah E. ...	1 0 0	—	—	1 0 0
Gwawr ...	10 5 9	4 4 1	—	14 9 10
Abercwmboye ...	—	—	—	—
Calvary ...	51 13 3	—	—	51 13 3
Carmel ...	5 7 8	—	—	5 7 8
Mill Street ...	—	—	—	—
Gadlys ...	5 17 0	1 10 0	—	7 7 0
Godreaman, Salem ...	1 5 0	—	—	1 5 0
Trecynon, Noddfa ...	—	—	—	—
Ynyslywd ...	3 10 7	—	—	3 10 7
Abernant ...	14 1 4	5 0 0	—	19 1 4
Cwnaman, Zion ...	16 14 3	5 7 9	—	22 2 0
Trinity ...	—	—	—	—
Cwmbach, Bethania and Peniel ...	21 17 6	9 0 0	—	30 17 6
Cwmdare, Nebo ...	3 12 6	—	—	3 12 6
Heolyfelyn ...	23 11 0	—	—	23 11 0
Llwydcoed, Soar ...	2 3 0	—	—	2 3 0
Miskin, Mount Pisgah ...	—	—	—	—
Mountain Ash, Rhodesia ...	6 1 0	—	—	6 1 0
Ffrwd ...	—	—	—	—
Nazareth ...	12 12 7	—	—	12 12 7
Ponrihwceiber, Bethesda	17 7 9	—	—	17 7 9
Do., Jerusalem ...	5 14 3	—	—	5 14 3
Pontbrenllydd ...	6 7 10	—	—	6 7 10
Abergwynn, Bethel ...	1 7 0	—	—	1 7 0
Do., Caersalem ...	9 5 0	—	—	9 5 0
Abertridwr ...	—	—	—	—
Aberystwyg ...	2 7 6	—	—	2 7 6
Birchgrove ...	9 3 0	—	—	9 3 0
Blackmill ...	1 16 2	—	—	1 16 2
Blaenclydach, Noddfa ...	10 12 10	1 18 3	—	12 11 1
Do., English ...	—	—	—	—
Blaengarw, Bethania	20 17 1	—	0 10 0	21 7 1
Do., Mount Zion ...	1 1 0	—	—	1 1 0

GLAMORGANSHIRE—continued.	B.M.S.			W.M.A.			M.M.A.			TOTAL.		
	£	s.	d.	£	s.	d.	£	s.	d.	£	s.	d.
Blaenrhondda	8	3	0	1	7	3	—	—	—	9	10	3
Blaenrŷwn	13	2	6	5	0	0	—	—	—	18	2	6
Bonymain	—	—	—	2	13	3	—	—	—	2	13	3
Bridgend, Christ Church	—	—	—	—	—	—	—	—	—	—	—	—
Do., Hope	12	12	6	6	13	11	—	—	—	19	6	5
Do., Bnamah	2	14	6	5	18	11	—	—	—	8	13	5
Brithdir, Beul-h	2	13	0	—	—	—	—	—	—	2	13	0
Brynamman-Silsam	—	—	—	10	13	4	—	—	—	10	13	4
Bryn, Jerusalem	1	15	6	0	15	6	—	—	—	2	11	0
Do., Cwmllynfell	0	19	2	—	—	—	—	—	—	0	19	2
Do., Sion	1	0	0	—	—	—	—	—	—	1	0	0
Capel Gwilym	3	8	4	—	—	—	—	—	—	3	8	4
Cardiff Auxiliary, United Effort	—	—	—	115	13	6	194	10	3	310	3	9
Public Meeting	3	7	4	—	—	—	—	—	—	3	7	4
Barry, Bethel	17	7	2	1	14	0	1	0	0	20	1	2
Weston Hill	—	—	—	—	—	—	—	—	—	—	—	—
Holton Road	10	4	7	3	1	8	—	—	—	18	6	3
Salem	7	12	0	4	14	11	—	—	—	12	6	11
Barry Island	5	15	0	3	7	4	—	—	—	9	2	4
Cadoxton, Mount Pleasant	2	15	5	—	—	—	—	—	—	2	15	5
Calcaria	—	—	—	1	10	2	—	—	—	1	10	2
Moors	—	—	—	—	—	—	—	—	—	—	—	—
Caerphilly, Mount Carmel	15	2	3	5	5	4	—	—	—	20	7	7
Tonvelin	—	—	—	2	15	0	—	—	—	2	15	0
Cardiff, Albany Road	48	5	11	3	4	6	—	—	—	51	10	5
Bethany	74	0	0	—	—	—	13	2	2	87	2	2
Bethel	48	2	2	12	8	0	—	—	—	60	10	2
Cornwall Road	4	19	0	0	10	0	2	0	0	7	9	0
Eldon Road	0	10	0	0	17	6	—	—	—	1	7	6
Grangetown	24	8	0	4	9	8	—	—	—	28	17	8
Hope	78	19	11	10	1	2	17	3	0	106	4	1
Llandaff Road	14	4	4	4	2	9	1	15	0	21	2	1
Longcross Street	5	3	2	0	15	6	—	—	—	5	18	3
Roath Salem	—	—	—	7	14	0	—	—	—	7	14	0
Pearl Street	2	13	8	—	—	—	—	—	—	2	13	8
Siloam	1	0	7	—	—	—	—	—	—	1	0	7
Splott Road	—	—	—	—	—	—	—	—	—	—	—	—
Tabernacle	61	6	6	18	0	8	—	—	—	79	7	2
Tredegarville	178	12	1	49	14	0	—	—	—	228	6	1
Walker's Road	11	17	7	0	15	8	—	—	—	12	13	3
Woodville Road	41	3	6	10	5	0	0	10	0	51	18	6
Hengoed, Welsh	19	6	6	2	0	0	—	—	—	21	6	6
Tabernacle	9	18	11	—	—	—	—	—	—	9	18	11
Penarth, Tabernacle	21	19	3	—	—	—	—	—	—	24	19	3
Penuel	6	3	6	—	—	—	—	—	—	6	3	6
Stanwell Road	90	19	5	5	5	6	0	5	0	98	9	11
Llandough	3	0	9	1	0	3	—	—	—	4	1	0
Pontyclun	1	12	0	—	—	—	—	—	—	1	12	0
Taffs Well	2	1	4	—	—	—	—	—	—	2	1	4
Twyndrodyn	1	1	6	—	—	—	—	—	—	1	1	6
Whitchurch, Ararat	1	1	3	—	—	—	—	—	—	1	1	3
Bethel	32	5	6	3	4	0	—	—	—	35	9	6
Caillwchwr, Penuel	—	—	—	2	0	0	—	—	—	2	0	0
Cefn Cribwr	1	3	0	—	—	—	—	—	—	1	3	0
Chifnydd	0	15	6	1	7	9	—	—	—	2	3	3
Clydach, Calcaria	14	11	1	3	14	6	—	—	—	18	5	7
Do., Bethany	—	—	—	0	15	0	—	—	—	0	15	0
Colbren, Moriah	—	—	—	—	—	—	—	—	—	—	—	—
Corntown	0	8	0	2	0	6	—	—	—	2	8	6
Cowbridge	2	5	0	—	—	—	—	—	—	2	5	0
Craig Cefn Parc	—	—	—	—	—	—	—	—	—	—	—	—
Croesyparc	—	—	—	—	—	—	—	—	—	—	—	—
Cwmavon, Penuel	9	0	0	8	10	0	—	—	—	15	10	0
Cwmolydach, Calcaria	—	—	—	3	3	2	—	—	—	3	3	2
Cwmllyn, Salem	8	10	5	—	—	—	—	—	—	8	10	5
Tylagwyn	8	11	7	—	—	—	—	—	—	8	11	7
Cwmgors	—	—	—	0	13	0	—	—	—	0	13	0
Cwmpark, Bethel	—	—	—	—	—	—	—	—	—	—	—	—
Cwmtwrch, Beulah	7	6	11	10	2	1	—	—	—	17	9	0
Cwmtwrch, Bryn Seion	1	19	2	1	11	6	—	—	—	3	10	8
Cymmar, Calcaria	5	3	0	3	1	7	—	—	—	8	4	7
Do., Pisgah	0	15	7	—	—	—	—	—	—	0	15	7
Deri, Tabernacle	11	11	1	1	8	5	—	—	—	12	19	6
Do., English	0	11	0	—	—	—	—	—	—	0	11	0

GLAMORGANSHIRE—continued,	B.M.S.			W.M.A.			M.M.A.			TOTAL.		
	£	s.	d.	£	s.	d.	£	s.	d.	£	s.	d.
Ferndale, Nazareth												
Do., Salem Newydd	25	5	1	1	8	9				26	13	10
Do., Zion	1	1	6							1	1	6
Fochriw												
Do., Brithdir, Beulah	0	10	0							0	10	0
Gelli, Hope	0	16	8	1	3	8				2	0	0
Do., Siloam												
Gelligaer												
Gilfachgoch												
Glais												
Glyncorrwg	1	4	6				5	18	3	7	2	9
Gorseion				6	10	0				6	10	0
Gowerton, Bethania				2	0	0				2	0	0
Grovesend	1	7	0	0	8	0				1	15	0
Hwa lodygarth												
Hirwain, Ramoth... ..	9	8	10							9	8	10
Do., Zion	0	6	0							0	6	0
Kenfig Hill... ..	0	14	10							0	14	10
Killay	7	9	6	0	16	6				8	6	0
Knelstone												
Lalestone, Bethel... ..				0	7	0				0	7	0
Lisvane				0	10	0				0	10	0
Llanbradach, English	2	19	6							2	19	6
Do., Zion	4	0	0	2	15	4				6	15	4
Llanerfan	1	3	0							1	3	0
Llanysfa, Salem												
Llanisien	13	0	0							13	0	0
Llanysmet	11	8	0							11	8	0
Llantrisant, Tabor (W.)... ..												
Llantwit Major	2	12	0							2	12	0
Do., Vardre				2	13	2				2	13	2
Llwynypia, Beulah												
Do., Jerusalem	4	3	1							4	3	1
Do., Caersalem				4	10	3				4	10	3
Loughor												
Mesteg Auxiliary—												
United Meetings	1	19	10							1	19	10
Bethania	14	6	8	6	10	0				20	16	8
Bethel	24	11	7	13	0	0				37	11	7
Caersalem												
Calvaria	3	7	9							3	7	9
Zion	3	7	2							3	7	2
Hope	6	15	1							6	15	1
Salem	12	15	5	9	15	10				22	11	3
Tabernacle	19	2	6	3	0	0				21	2	6
Oae au, Noddfa	6	12	6	1	17	3				8	9	9
Pontravdydyff	1	5	4							1	5	4
Mardy, Carmel	3	10	8							3	10	8
Do., Zion	6	18	0							6	18	0
Merthyr Tydvil Auxiliary—												
Collections	1	18	0				4	5	5	6	3	5
Abercanaid	5	10	0							5	10	0
Aberfan				2	10	0				2	10	0
Berthlydyd	8	2	2							8	2	2
Cefn Coed	1	18	2							1	16	2
Dowlais, Caersalem	7	18	0							7	16	0
Do., Hebron	12	1	0							12	1	0
Do., Moriah	11	15	9	1	3	9				12	19	6
Do., Ebenezer	0	5	0							0	5	0
Do., Tabernacle	12	5	11							12	5	11
Do., Zion	10	0	8							10	0	8
Merthyr Vale, Calfaria	7	15	0	5	4	3				12	19	3
Penydarren, Elim	7	5	8							7	5	8
Do., Noddfa												
Pontsticill	0	14	10							0	14	10
Treharris, Brynhyfryd	9	4	3	8	0	0				17	4	3
Tro-d-y-hw, Carmel	12	2	7							12	2	7
Merthyr Tydvil Auxiliary, E.—												
Do., Aion	1	1	5							1	1	5
Do., High Street	25	6	10	3	13	9				29	0	7
Do., Park	22	16	4							22	16	4
Merthyr Vale, Zion	12	5	5	7	9	0				19	14	5
Dowlais, Beulah... ..	27	13	4	2	9	7				30	2	11
Penydarren, Mount Pleasant	0	2	4							0	2	4

GLAMORGANSHIRE— <i>contin ed.</i>	E.M.S.			W.M.A.			M.M.A.			TOTAL.		
	£	s.	d.	£	s.	d.	£	s.	d.	£	s.	d.
Ynysboeth												
Ynystawe	6	0		3	0	0	—	—	—	9	0	0
Ystalyfera, Caersalem	5	8	6	1	12	0	—	—	—	7	0	6
Do., Zoar	10	2	9	9	12	0	—	—	—	19	14	9
Ystradymnach (E.)	1	0	0	—	—	—	—	—	—	1	0	0
Ystrad Rhondda, Nabo.	—	—	—	—	—	—	—	—	—	—	—	—
Do., Tabernacle	—	—	—	—	—	—	—	—	—	—	—	—
Ystradgynlais	—	—	—	0	10	9	—	—	—	0	10	9
	2,528	11	11	895	6	5	450	13	6	3,874	11	10
Less Cardiff Auxiliary expenses	5	0	11	4	0	0	—	—	—	9	0	11
	2,523	11	0	891	6	5	450	13	6	3,865	11	11

West Glamorgan & Carmarthen-shire Association of English Churches, United Public Missionary Meeting 13 6

ABERAVON.
EBENEZER.
 Rev J. J. Richards.
 Sun.-sch., N P ... 1 13 4
 Contributions ... 4 3 5
 Band of Hope ... 3 0

Subscriptions:
 Jones, Mr C., J.P. 1 1 0
 Richards, Rev J. J. 1 0 0
 Under 10s. 2 3 6

10 4 3
 Less expenses 10 0
 9 14 3

WATER STREET.
 Rev D. P. Bevan.

ABERDARE AUXILIARY.
ABERAMAN.
BETHLAH ENG. CH.
 Rev E. C. Camble.
 Contributions ... 1 0 0

GWAWR.
 Contributions ... 10 5 9

ABERCWMBYE.
 Rev M. Jenkins.

CALVARY.
 Rev J. Griffiths.
 Contributions ... 40 16 6

Subscriptions:
 Griffiths, Rev J. 10 0
 Harris, Rev W. (the late) ... 10 6
 Hughes, Mr W. 10 0
 Lewis, Mr J. 10 6
 Lewis, Mrs 10 6
 Morgan, Mr M. 13 0
 Morgan, Mrs 13 9
 Phillips, Mrs 10 6
 Pullen, Mrs 1 0 0
 Bees, Mr R. 1 1 0
 Roberts, Mr and Mrs W. T. 10 0
 Boderick, Mr T. (the late) ... 1 1 0
 Under 10s. ... 2 14 0

51 11 3

CARMEL.
 Rev T. Edmunds, B.A.
 Contributions ... 4 7 7
 G W 1 0 1

5 7 8

MILL STREET.
 Rev W. C. Williams.

GADLYS.
 Rev D. Bassett.
 Contributions ... 3 6 0
 Prayer-meeting ... 1 2 0
 N P 1 9 0

5 17 0

GODREAMAN.
SALEM.
 Rev W. R. Jones, B.A.
 Contributions ... 1 5 0

TRECYNON NODDFA.
 Rev D. Hopkins, B.A.

YNYSLWYD.
 Contributions ... 3 10 7

ABERNANT.
 Rev B. Williams.
 Contributions ... 14 1 4

CWMAMAN.
ZION.
 Contributions ... 16 14 3

TRINITY.
CWMBACH.
BETHANIA AND PENUEL.
 Rev J. James.
 Contributions ... 21 17 6

CWMDARE.
NEBO.
 Rev W. A. Jones.
 Contributions ... 2 3 2
 N P 1 9 4

3 12 6

HEOLYFELYN.
 Contributions ... 23 11 0

LLWYDGOED, SOAR.
 Contributions ... 2 3 0

MISKIN.
MOUNT PISGAH.
MOUNTAIN ASH.
RHOE.
 Rev R. S. Rogers, B.A.
 Contributions ... 6 1 0

FFRWD.
 Rev J. D. Thomas.

NAZARETH.
 Contributions ... 12 4 10
 G W 10 9
 N P 2 17 0

15 12 7

PENRHIWCEIBER, BETHSDA, ENGLISH.
 Rev D. Howells.
 Contributions ... 15 9 6
 G W 1 18 3

17 7 9

JERUSALEM.
 Rev W. G. Thomas.
 Contributions ... 4 14 0
 N P 1 0 3

5 14 3

PONTBRENLLWYDD.
 Rev D. G. Price.
 Contributions ... 1 12 3
 N P 4 15 7

6 7 10

Total Aberdare Auxiliary 212 0 8

ABERGWYNFI.
BETHEL.
 N P 1 7 0

CAERSALEM.
 Rev D. Davies.
 Contributions ... 1 10 0
 N P 7 6 0

9 5 0

ABERTRIDWR.

ABERTYSSWG.
 Rev J. Roberts.
 Contributions ... 2 7 6

BIRCHGROVE.
 Rev J. E. Griffiths.
 Contributions ... 5 11 2
 N P 3 16 10
 9 8 0

BLACKMILL.
 Rev W. P. Griffiths.
 N P 1 16 2

BLAENCLY-DACH.
NODDFA.
 Rev T. T. Jones.
 Contributions ... 4 5 3
 N P 6 7 7
 10 12 10

ENGLISH.
BLAENGARW.
BETHANIA.
 Rev W. Thomas.
 Contributions ... 11 10 9
 N P 6 14 4
 Subscriptions:
 Davies, Mr E. (the late) 1 1 0
 Davies, Mr P. 1 1 0
 Thomas, Rev W. 10 0
 20 17 1

MOUNT ZION.
 Contributions ... 1 1 0

BLAENRHONDDA.
 Rev T. Basset.
 Contributions ... 5 12 4
 N P 2 4 6
 8 3 0

BLAENYCWM.
 Rev W. Evans.
 Collections 2 9 2
 Prayer-meetings 6 2 10
 G W 2 0 0
 N P 1 2 3
 Sunday-school ... 1 6 9
 Contribution 1 6

Subscriptions:
 Waters, Mr J. ... 10 0
 Waters, Mrs A. 10 0
 13 2 6

BRIDGEND.
CHRIST CHURCH.
 Rev D. S. Jones.

HOPE.
 Rev T. Davies.
 Collection 15 2
 Prayer-meeting 1 7 5
 G W 1 5 0
 Boxes 1 18 1
 Monthly 1 18 1
 Collections 7 7 0
 12 12 6

RUAMAH.
 Rev E. K. Jones.
 Contributions ... 2 14 6

BRITHDIR.
BEULAH.
 Contributions ... 2 13 0

BBYN.
JERUSALEM.
 Contributions ... 1 15 6

CAPEL GWILYM.
 Collection 2 2 4
 Subscriptions:
 Williams, Mr T. E. 10 0
 Under 10s. 18 0
 3 8 4

CARDIFF
AUXILIARY.
 Treasurer:
 Rev W. Morris,
 16, Ruthin Gardens, Cardiff
 Public-meeting 3 7 4

BARRY.
BETHEL.
 Rev W. I. James.
 Contributions ... 6 2 5
 W & O 19 6
 Sunday-school .. 10 5 3
 17 7 2

WESTON HILL.
 Rev M. Isaac.

HOLTON ROAD.
 Rev T. P. John.
 Collections 2 10 10
 Prayer-meetings 1 11 2
 G W 11 3
 Sunday-school... 3 0 7
 N P 1 7 3
 Bible-class 13 6
 Box 10 0
 10 4 7

SALEM.
 Collections 1 12 10
 Box 1 16 11
 Subscriptions ... 17 6
 N P 3 5 8
 7 12 11
 Less expenses 11
 7 12 0

BARRY ISLAND.
 Rev W. T. Medhurst.
 Collections 7 9
 Prayer-meetings 1 0 4
 Sunday-school... 11 9
 Y.P.C.U. 10 6
 Contributions ... 5 8
 G W 9 0
 Medhurst, Rev W. T. 2 10 0
 5 15 0

CADOXTON.
MOUNT PLEASANT.
 G W 13 0
 Sunday-school... 12 5
 N P 1 10 0
 2 15 5

CALFARIA.
MOORS.

CAERPHELLY.
MOUNT GARMEL.
 Rev B. W. Roberts.
 Collection 1 1 0
 Prayer-meeting 6 11 2
 Contributions ... 1 1 9
 G W 5 6
 Sunday-school... 3 9 6
 N P 2 2 10
 Morgan, Mr J. ... 10 6
 15 2 3

TONYFELIN.
 Rev W. L. Jones.

CARDIFF.
ALBANY ROAD.
 Rev G. W. Karte.
 Collections 3 3 11
 W & O 1 7 5

G W 3 8 3
 Prayer-meetings 3 6 5
 Sun.-sch. (2 yrs.) 28 5 11
 Subscriptions:
 Abel, Mr A. T. ... 10 6
 Chance, Rev and Mrs T. W. 10 0
 Davies, Mr J. M. 10 6
 Geib, Mr Jacob 1 1 0
 Lewis, Mr and Mrs W. E. 2 2 0
 Marsh, M. J. S. 10 0
 Radcliffe, Mr & Mrs 2 2 0
 Thorne, Mr D. F. 10 6
 Under 10s. 17 6
 48 5 11

BETHANY.
 Rev W. E. Winks.
 Collections 5 18 3
 Prayer-meetings, and Lobby-box W & O 2 0 0
 G W 3 5 0
 Jones, Miss R., Bible-class, G W 2 16 6
 2 orphans. Agra 2 12 0
 Sunday-school... 13 17 9
 Contributions ... 3 7 8
 Subscriptions:

Andrews, Mrs ... 10 6
 Barry, Mr E. ... 1 1 0
 Birney, Mr H. ... 10 6
 Edwards, Mr J. T. 1 0 0
 Edwards, Mrs J. T. 1 0 0
 Edwards, Mrs M. 1 1 0
 Evans, Mr D. W. 1 1 0
 Evans, Mr W. ... 1 1 0
 Evans, Mr H. ... 10 0
 Hibberd, Mr 10 6
 Jacob, Mrs 10 6
 Jacob, Mr E. H. 10 6
 Jones, Mr W. Lester 10 6
 Jones, Mrs Rees 5 0 0
 Lewis, Mr O. ... 10 6
 Lewis, Mrs W. T. 10 6
 Lusty, Mr A. J. 2 2 0
 Naisb, Mr A. ... 10 6
 Nash, Mr J. T. ... 1 1 0
 Powell, Mrs W. ... 1 0 0
 Roberts, Mr S. ... 10 6
 Scott, Mr J. 1 1 0
 Scott, Mr R. 10 6
 Stowe, Mrs 10 0
 Theophilus, Mr D. 1 1 0
 Winks, Rev W. E. 16 6
 Under 10s. 14 6

Collected by
 David, Miss 17 6
 Davies, Miss G. ... 1 11 9
 Evans, Mr G. ... 4 4
 Halewood, Miss G. 11 9
 Jennings, Miss. 1 6 0
 Jones, Miss G. ... 1 10 4
 Powell, Miss 2 13 1
 Rosser, Miss. 2 8
 Scott, Miss B. ... 2 0 0
 Scott, Miss M. ... 4 19 10
 74 0 0

BETHEL.

Rev T. Davies.

Collections.....	6	0	5
W & O	1	1	8
Prayer meetings	3	11	1
Sunday-school ...	18	9	10
N P	3	2	6
Y. P. S. C. E.....	7	0	2
G W	5	18	0
Donation.....	1	0	0

Subscriptions:

Davies, Rev T....	10	0
Davies, Mr. T ...	10	6
Ford, Mr J.....	10	6
Under 10s.....	7	6
48	2	2

CORNWALL ROAD.

Rev J. Cross.

Sunday-school...	4	19	0
------------------	---	----	---

ELDON ROAD.

Rev C. B. Jolliffe.

Collections.....	10	0
------------------	----	---

GRANGETOWN.

Rev J. Williams.

G W	1	10	0
Sunday-school ...	22	5	0

Donation:

Anon., Rev G., Thomas' work, Congo	13	0
24	8	0

HOPE.

Rev S. Petty, B.D.

Collections.....	1	2	0
W & O	3	10	2
G W	5	10	4
Sunday-school ...	41	7	4
Do., N P	2	0	0
Contributions ...	25	10	1
78	19	11	

LLANDAFF ROAD.

Rev R. Lloyd.

G W	1	3	9
-----------	---	---	---

Subscriptions:

Lewis Miss B. ...	1	1	0
Lewis, Miss B. ...	1	1	0
Lewis, Miss M. ...	1	1	0
Lewis, Miss F. ...	1	1	0
Lewis, Master G. ...	1	1	0
Lewis, Master H. ...	1	1	0
Lewis, Master J. ...	1	1	0
Morgan, Mrs. in loving memory of her late husband, Mr H. Morgan...	5	0	0
Under 10s.....	13	7	
14	4	4	

(Native Preacher, India.)

LONGCROSS STREET.

Rev A. O. Hopkins.

Contributions ...	5	3	2
-------------------	---	---	---

ROATH, SALEM.

PEARL STREET.

Rev C. Joshua.

Colls., 1912-13 ...	1	1	0
Do., 1913-14 ...	1	1	0
G W	11	8	
2	13	8	

SILOAM.

Collections	10	7
Harres, Rev W. and family.....	10	0
1	0	7

SPLOTT ROAD.

TABERNAACLE.

Rev C. Davies.

Collections	2	6	7
G W	3	13	10
Prayer-meetings	3	12	11
Sunday-schools	17	2	2
Subscriptions ...	2	0	0

Subscriptions:

Bowen, Miss E. A. ...	1	0	0
Cule, Mrs	12	0	
Davies, Rev J. M., M. A.....	10	6	
Davies, Rev C. and Mrs	2	10	0
Davies, Mr and Mrs G.....	10	6	
Davies, Mr H., J. P. Davies, Mr & Mrs J. P.	1	10	0
Davies, Mr and Mrs T. C.	1	0	0
Edwards, Princip- al, E. A., D. D. ...	1	1	0
Evans, Mrs L. ...	10	0	
Evans, Mrs E. ...	1	0	0
Griffith, Mr and Mrs H.	10	0	
Griffiths, Mr and Mrs T.....	10	0	
James, Mr & Mrs W.	1	0	0
Levy, Mrs	10	6	
Lewis, Mrs E. ...	15	6	
Lewis, Mr Jos. ...	10	0	
Lloyd, Mr D. ...	10	0	
Morgan, Mr T. ...	10	0	
Morgan, Mr and Mrs D.....	10	0	
Nicholas, Mr & Mrs E.	10	6	
Owen, Mr & Mrs Evan.....	2	2	0
Phillips, Mr and Mrs W. T.	15	0	
Pontypridd, Lord, Cardiff	5	0	0
Price, Mr & Mrs P.	10	6	

Pritchard, Mr &

Mrs W. H.	13	0
Roberts, Rev E. W.....	10	0
Thomas, Mrs A. Thomas, Mrs Cap. Under 10s.....	10	6
8	9	0

TREDEGARVILLE.

Rev B. G. Griffith, B.D.

Collections.....	8	8	9
W & O.....	3	3	0
Prayer-meetings	2	4	5
G W	5	4	8

Subscriptions:

Ayliffe, Mr T. ...	15	0	
Bagg, Mr	2	0	0
Blewett, Mr E. H. C. Blewett, Mr and Mrs E. C.	15	0	
"C. E."	1	1	0
Chard, Mr J. H. Corv, Sir Clifford, Bart, M. P.	10	6	
Corv, Mr R., for China (special)	3	0	0
Cory, Mrs	10	0	0
Cory, Mrs B. ...	2	0	0
Cory, Miss F. M. ...	1	0	0
Cory, Mrs H. T. ...	1	0	0
Edwards, Mr A. ...	4	4	0
Ellitt, Mrs	10	6	
Ellis, Mr D.	2	1	0
Evans, Miss K. L. ...	2	0	0
Gerrish, Mrs.....	10	0	
Goss, Mrs	2	18	0
Griffith, Rev B. G., B. D. ...	3	3	0
Griffiths, Mr & Mrs T. L.	2	2	0
Hancock, Mrs ...	10	6	
Houghton, Mrs R. B. Holmes, Mrs B. ...	10	6	
Hopkins, Mr F. ...	2	2	0
Hopkins, Mr T. ...	10	6	
Jones, Mrs E. O. ...	2	2	0
Jones, Mr & Mrs H. G.	10	0	
Laurence, Mr J. H.	10	6	
Lewis, Mr T. S. ...	1	1	0
Morgan, Mr W. ...	2	2	0
Newton, Mr A. ...	10	0	
Patterson, Mr & Mrs	5	0	0
Rees, Mr T. V. ...	2	2	0
Summers, Mr J. ...	10	6	
Thompson, Mr Jas.	10	6	
Todd, Miss S. A. ...	1	0	0
Williams, Mr and Mrs J. G.	1	1	0
Under 10s.....	8	14	4
Sunday-school Auxiliary.			
Collections.....	2	4	11

Classes by

Officers	4	2	10
Primary	4	11	9
Ayliffe, Mr.....	3	6	
Ayliffe, Miss F. ...	1	6	6
Ayliffe, Miss D. ...	3	4	

Batten, Miss E. .

14	8		
Bignell, Miss ...	9	5	
Boh, Miss	2	11	0
Bowden, Mr	1	13	3
Brewer, Mr	2	1	7
Burt, Miss B. ...	1	13	7
Chubb, Miss	12	1	
Crews, Mr	13	7	
Cory, Miss B. ...	3	12	8
Edwards, Mr A. ...	2	17	0
Edwards, Mr I. ...	16	11	
Elliott, Miss C. ...	2	4	9
Elliott, Miss F. ...	15	4	
Elliott, Mr E. ...	11	8	
Evans, Miss K. L. ...	1	11	7
Evans, Mr G. F. ...	2	7	1
Fisher, Mr S. ...	1	3	9
Fisher, Miss A. ...	2	7	5
Garland, Mr (Sr.) ...	3	2	
Garland, Mr J. ...	13	5	
Garland, Miss N. ...	1	2	5
Griffith, Mr	17	8	
Griffiths, Mrs B. G. ...	2	12	8
Griffiths, Mrs T. L. ...	2	2	6
Griffiths, Mrs G. ...	6	0	9
Hall, Mr	6	9	
Hall, Mrs	17	6	
Jones, Miss M. ...	2	1	10
Jones, Miss N. ...	1	18	1
Jones, Miss D. ...	1	3	4
Mayne, Miss	2	5	8
Newton, Mr A. ...	11	0	
Patterson, Miss ...	1	8	9
Pearce Mr	1	8	4
Stretton, Mr ...	1	2	1
Summers, Mr ...	2	7	3
Tyndall, Mr	3	0	
Ward, Miss	5	11	
Williams, Mr ...	3	0	0
Williams, Miss ...	1	10	0
Wise, Mr	1	3	0

CATHAYS.

PENTYRCH.

Contributions ...	1	10	0
G W	1	2	6

Maindy Mission.

Contributions ...	4	9	6
-------------------	---	---	---

Runney Mission.

Sunday-school...	2	17	4
178	12	1	

WALKER'S ROAD.

Rev T. J. Jones.

Prayer-meeting	1	12	7
V.P.S.	2	0	0
N P	1	10	0

Subscriptions:

Evans, Mr Tom ...	1	0	0
John, Mr T.	10	6	
John, Mr W.	10	0	
Jones, Rev T. J. ...	10	0	
Under 10s.....	4	4	6
11	17	7	

WOODVILLE ROAD.

Rev G. Griffiths.

Collections	4	0	0
W & O	1	12	0

<i>Dobl</i>	1	0	0
<i>G W</i>	6	8	0
Prayer-meetings	1	9	4
Sunday-school ...	14	9	8

Subscriptions:

By Mr B. Jenkins.

Griffiths, Rev C. and Mrs.....	3	5	0
Griffiths, Miss (in memoriam)	1	0	0
Jenkins, Mr H.....	10	6	
Morris, Mr B. ...	2	0	0
Stride, Mr C.....	10	0	
Thompson, Mr & Mrs J.....	1	1	0
Watkins, Mr and Mrs I.	1	0	0
Watkins, Mr P.....	10	0	
White, Mr J.....	1	1	0
Under 10s.	2	7	0
	41	3	6

HENGOED.

WELSH.

Rev R. Evans.

<i>G W</i>	1	1	2
<i>N P</i>	2	16	9
Prayer-meetings	2	7	10

Subscriptions:

Edwards, Mrs E.	10	0
Edwards, Mr R.	1	1
Evans, Rev R.....	10	0
Jones, Mr T.....	1	1
Jones, Mrs T.....	1	1
Llewelyn, Mr T.	1	0
Llewelyn, Mrs T.	1	0
Williams, Mrs A.	10	0
Under 10s.	4	15

YSTRAD MYNACH.

Contributions ...	2	1	6
	19	15	9
Less expenses	9	3	
	19	6	6

TABERNACLE.

<i>G W</i>	2	14	4
Weekly Subs.....	1	12	4
Box	1	1	0

Subscriptions:

Hughes, Mrs T. A.	10	6
Jones, Mr R. I.	1	1
Morgan, Mr A. J.	1	1
Probert, Mr T. C.	1	1
Under 10s.	17	0
	9	18

PENARTH.

TABERNACLE.

Rev D. Davies.

Collection	4	12	3
Do., Special	2	8	6
Sun.-sch., Congo girl, Wathen	5	0	0
Do., Congo boy	5	0	0
Do., <i>N P</i>	2	6	0

Subscriptions:

Guy, Mr R.	1	1	0
Guy, Mrs	1	1	0
Price, Mr D. G...	10	6	
	21	19	8

PENUEL.

Rev J. O. Jenkins.

<i>N P</i>	1	4	6
<i>G W</i>	17	0	
Prayer-meetings	1	6	6
Contributions ...	2	15	6
	6	3	6

STANWELL ROAD.

Rev G. O. Griffiths.

Collections	7	12	4
Prayer-meetings	3	5	6
League of Rope-holders, <i>Girilin In ia</i>	2	2	6
<i>W & O</i>	2	10	0
<i>G W</i>	38	1	0
Do., Sun.-sch.	2	0	0
Sunday-school...	16	1	7
Do., <i>N P</i>	2	17	0
Box, Idris, Thos.	3	0	

Subscriptions:

Brockington Mr and Mrs E. ...	1	1	0
Brockington, Mrs G	10	0	
German, Mr J.....	10	0	
Griffiths Rev and Mrs G. O.	3	3	
Jones, Miss A.	10	6	
Joham, Mr F. H.	10	6	
Lewis, Mr J. E.	10	0	
Mitchelson, Mr A.	10	0	
Rogers, Mr & Mrs T.	1	1	
Schroeter, Mr H.	1	1	
Stowe, Mr R. L.	1	1	
Tregelles, Miss...	10	0	
Under 10s.	5	8	
	90	19	

LLANDOUGH.

Rev W. Morris.

Collection	15	9
Prayer-meeting	12	0
<i>G W</i>	1	0
Sunday-school...	3	0
Morris, Rev W.	10	0
	3	0

PONTYCLUN.

Prayer-meetings	6	0
<i>N P</i>	1	6
	1	12

TAFFS WELL.

Rev B. D. Johns.

Contributions ...	2	1	4
-------------------	---	---	---

TWYNYRODYN.

Collection	1	1	6
------------------	---	---	---

WHITCHURCH.

ARARAT.

Contributions ...	1	1	3
-------------------	---	---	---

BETHEL.

Collections	1	13	9
Prayer-meetings	2	8	3
<i>N P</i>	1	14	9

Subscriptions:

"For the sake of The Name"	1	0	0
Taylor, Mr W. ...	10	0	
Under 10s.....	1	3	9

Collected by Mrs J. R. Evans for *Salamat Ali Khan, Agrat.*

Abel, Mrs	10	0
Edwards, Messrs, Ringer & Co...	10	6
Evans, Mrs J. R.	10	11
Evans, Miss	10	0
Franklyn, Davey, Messrs, & Co.	10	6
Gardner, Thomas, Messrs. & Co.	10	6
Jormes, Mrs D. W.	10	6
Morgan, Mrs H.	10	6
Rees, Mr W.	10	6
Spears Bros. and Clarke, Messrs.	10	6
Taylor, Mrs	10	0
Weavers, Messrs, & Co.	10	6
Under 10s.	7	15
	32	5

Total Cardiff Anx.	847	0	1
Less expenses	5	0	11
	841	19	2

CEFN CRIBWR.

Rev T. M. Williams.

Contributions ...	1	3	0
-------------------	---	---	---

CILFYNYDD.

REHOSOTH.

Rev R. D. Phillips.

<i>G W</i>	15	6
------------------	----	---

CLYDACH.

CALVARIA.

Rev T. V. Evans.

Contributions ..	8	1	2
Brotherhood Coll.	16	1	
<i>N P</i>	5	13	10
	14	11	1

COLBREN.

MORIAH.

CORNTOWN.

Rev E. Jones.

Collection	8	0
------------------	---	---

COWBRIDGE.

Rev B. T. Roberts.

Collection	1	1	3
Prayer-meetings:			
Llanolethan	12	9	
Cowbridge.....	9	0	
Donation	2	0	
	2	5	0

CRAIG CEFN

PABC.

Rev R. Lewis.

CROESYPABC.

CWMAVON.

PENUEL.

Rev R. S. Morris.

Contributions ...	8	10	0
Davis, Mr T.....	10	0	
	9	0	0

CWMCLYDACH.

CALFARIA.

Rev W. E. Davies.

CWMFELIN.

SALEM.

Rev W. Morton.

Collection	19	2
<i>G W</i>	1	13
<i>N P</i>	1	17
Contributions ...	3	5
Morton, Rev and Mrs W.	15	0
	8	10

CWMGORSE.

Rev J. E. Thomas.

CWMPARK.

BETHEL.

Rev G. O. Roberts.

CWMTWRECH.

BEULAH.

Rev W. T. Hughes.

Collections.....	4	7	8
<i>N P</i>	2	13	3
<i>G W</i>	6	0	
	7	6	11

BRYN SEION.

Rev G. R. Davies.

<i>N P</i>	19	2
Bryn Gwilym <i>N P</i>	1	0
	1	19

CYMMER.
PORT TALBOT
GALFARIA.

Contributions ... 15 0
N P 4 8 0

5 3 0

CYMMER RHONDDA
PISGAH.

Contributions ... 15 7

DERI.
TABERNACLE.
Rev R. Williams.

Contributions ... 6 8 6
N P 3 2 1
Thomas, Mr (Box) 1 0 6
Watkins, Mr E. ... 1 0 0

11 11 1

ENGLISH.

Rev H. West.

G W 11 0

FERNDALE.
NAZARETH.

Rev T. Humphreys.

SALEM NEWYDD.

Rev Isaac Jones.

Contributions ... 23 11 7
N P 1 13 6

25 5 1

ZION.

Rev J. C. Roberts.

FOCHEIW.

Rev E. Williams.

Contributions ... 10
N P 1 0 8

1 1 6

BRITHDIR.

BEULAH CHURCH.

GELLI.

HOPE.

Rev W. J. Thomas.

Contributions ... 10 0

SILOAM.

G W 10 6

GELLIGAER.

Rev J. G. Davies.

GLAIS.

Rev J. T. Jones.

GLYNCORRWG.

Rev J. F. Williams.

Contributions ... 1 4 6

GORSEINON.

Rev M. J. Jones.

GROVESEND.

Rev B. E. Williams.

Contributions ... 1 7 0

GWAELODY-
GARTH.

HIRWAIN.

RAMOTH.

Rev E. C. Jones.

Contributions ... 8 18 10

George, Mr O. ... 10 0

9 8 10

ZION.

G W 6 0

KENFIG HILL.

Sun.-sch., N P... 14 10

KILLAY.

Rev J. H. Davies.

G W 19 6

N P 2 5 0

Contributions ... 3 14 6

Do., Evans, Mr

T. 10 6

7 9 6

LISVANE.

LLANBRADACH.

ENGLISH.

Rev W. G. Morris.

Sun.-sch. N P ... 2 19 6

SEION.

WELSH CHURCH.

Contributions ... 4 0 0

LLANCAEFAN.

Rev T. N. Sealey.

Contributions ... 4 0 0

Rev F. M. Price's

Work, China ... 1 3 0

LLANGY-

FELACH.

SALEM.

Rev B. Lewis.

LLANISHEN.

Rev C. J. Norris.

Collection 3 8 1

Sunday-school .. 19 3

Women's Meeting 6 7

Subscriptions:

Angus, Mr & Mrs

J. M. 2 2 0

Brewer, Mr A. J. 1 5 0

Turner, Mr &

Mrs J. E. 2 2 0

Williams, Mr &

Mrs Watkin .. 15 0

Under 10s 2 2 1

13 0 0

LLANSAMLET.

Rev J. D. HARRIES.

Subscriptions &

Collections ... 11 8 0

LLANTRISANT.

TABOR (Welsh).

LLANTWIT

MAJOR.

Rev O. Davies.

Contribs., Rev L.

Jones, Dacca... 2 12 0

LLANTWIT

VARDRE.

Rev T. G. Richards.

LLWYNYPIA.

BEULAH.

JERUSALEM.

Rev W. S. Jones.

Contributions .. 3 6 7

G W 16 6

4 3 1

LOUGHOR.

Rev E. Watkins.

MAESTEG

AUXILIARY.

Treasurer:

Mr Jenkin Jones, D.C.,

Tyderwen, Nantylfyllon.

United Meetings 1 19 10

BETHANIA.

Rev E. I. Jones.

Contributions ... 13 16 8

Jones, Rev E. I. 10 0

14 6 8

BETHEL.

Rev E. W. Probert.

G W 1 10 6

Contributions ... 23 1 1

24 11 7

CAERSALEM.

Rev W. Morgan.

DALVARIA.

Rev B. Jones.

Contributions ... 3 7 9

ZION.

Rev C. P. Thomas.

Contributions ... 2 7 2

G W 1 0 0

3 7 2

HOPE.

Contributions ... 6 15 1

SALEM.

Rev D. C. Howell.

Contributions ... 11 12 11

Subscription:

Jones, Mr Jenkin,

D.C. 1 2 6

12 15 5

TABERNACLE.

Rev J. M. Lewis.

Contributions ... 12 0 10

G W 4 8 8

Subscriptions:

Lewis, Rev J. M. 1 0 0

Joshua, Mr E. D. 13 0

13 2 6

CAERAU, NODDFA.

Rev T. J. Hughes.

Contributions ... 3 13 2

G W 2 9 4

Jones, Miss H. ... 0 10 0

6 12 6

PONTRHYDYGYFF.

AION.

Rev B. Jones.

Contributions ... 1 5 4

Total Maesteg

Aux. 93 3 10

MARDY.

CARMEL.

Rev G. F. Tansill.

Collection	17	1
Sun. Sch. <i>N P</i> ...	2	7
C.E.	6	0
	<u>3</u>	<u>10</u>

ZION.

Rev J. Evans.

Contributions ...	4	10	0
<i>N P</i>	1	8	6
Evans, Rev. J.	10	0	
Jones, Mr E.	10	0	
	<u>6</u>	<u>18</u>	<u>6</u>

MERTHYR TYDVIL AUXILIARY.

(Welsh.)

Collections	1	18	0
-------------------	---	----	---

ABERGANID.

Rev I. James.

Contributions ...	5	10	0
-------------------	---	----	---

ABERFAN.

Rev T. H. Morgan.

BERTHLWYD.

Collection	18	1
Prayer-meetings ..	16	8
Sunday-school ...	1	8
<i>N P</i>	5	10
Subscriptions ...	0	0
	<u>8</u>	<u>10</u>

Less expenses ...	3	9
	<u>8</u>	<u>7</u>

GEFN COED.

Collection	16	2
Contributions ...	1	0
	<u>1</u>	<u>10</u>

DOWLAIS.

CAERSALEM.

Rev J. B. Jones.

Contributions ...	7	18	0
-------------------	---	----	---

HEBRON.

Rev W. C. Thomas.

Contributions ...	8	15	4
<i>N P</i>	3	5	8
	<u>12</u>	<u>1</u>	<u>0</u>

MORIAH.

Rev H. Ellis.

Collection	1	3	4
Prayer-meetings ..	1	11	5
Adult School.....	3	5	8
Sunday-school ..	1	9	0
Gift week—			
Jones, Mr. D. S. ..	1	0	0

Subscriptions:

Davies, Mr W.	10	0
In Memory of		
Mr T.R. Jones ..	1	3
Under 10s.	1	13
	<u>11</u>	<u>15</u>

MERTHYR TYDVIL.

EBENEZER.

Rev D. S. Williams.

Contributions ..	5	0
------------------	---	---

TABERNACLE.

Collection	15	0
Pray. r-meetings ..	2	13
Sunday-school... ..	3	6

Subscriptions (2 years):

Evans, Mrs. H.	2	2	0
Under 10s.	6	13	5
	<u>12</u>	<u>5</u>	<u>11</u>

ZION.

Rev W. A. Jones.

Contributions ...	7	5	4
<i>N P</i>	1	16	4
Davies, Mrs T. D. ..	10	0	
Rowland, Mr J.	10	0	
	<u>10</u>	<u>0</u>	<u>8</u>

MERTHYR VALE.

CALFARIA.

Rev D. P. Evans.

Contributions ...	7	15	0
-------------------	---	----	---

PENYDAREN.

ELIM.

Rev J. M. Hughes.

Contributions ...	5	5	2
<i>N P</i>	2	0	6
	<u>7</u>	<u>5</u>	<u>8</u>

NODDFA.

PONTSTICILL.

Rev R. Morris.

Contributions ...	5	1
Sun.-sch. <i>N P</i> ...	9	9
	<u>14</u>	<u>10</u>

TREHARRIS.

BRYNHFRYD.

Rev W. Jones.

Contributions ...	5	3	4
<i>N P</i>	4	0	11
	<u>9</u>	<u>4</u>	<u>3</u>

TROEDYRHIW.

CARMEL.

Rev J. Davies.

Contributions ...	11	7	1
<i>N P</i>	15	6	
	<u>12</u>	<u>2</u>	<u>7</u>

Total Merthyr & District (Welsh) 103 3 0

MERTHYR TYDVIL

AUXILIARY.

(ENGLISH.)

Treasurer:

Mr G. A. Reeves,
49, High Street, Merthyr Tydvil.

AINON.

Rev W. P. Stonier.

Annual Meetings ..	16	5
Collection	5	0
	<u>1</u>	<u>1</u>

HIGH STREET.

Rev J. A. Jones.

Collection	3	7	0
Prayer-meetings ..	2	0	6
<i>G W</i>	1	9	7
Sunday-school.....	10	16	8

Subscriptions:

Davies, Mr J.	10	0
Harris, Mrs.....	1	0
Harris, Miss.....	1	0
Jones, Rev J. A.	1	0
Under 10s.....	2	10

Boxes by

James Misses ...	3	9
Jones, Rev H. P., and family ...	1	3
Parry Jack	6	0
	<u>25</u>	<u>6</u>

PARK.

Rev J. Ll. Williams.

Contributions ...	9	12	8
Coll ctions.....	2	14	5
Sunday-school ..	5	7	9

Deficit.

"The Lord's Tenth"	1	1	0
--------------------------	---	---	---

Subscriptions:

Williams, Rev J.	10	6
Williams, Mr W.	10	0
Under 10s.....	3	0
	<u>22</u>	<u>16</u>

MERTHYR VALE.

ZION.

Rev H. P. Jones.

<i>G W</i>	1	0	3
Contributions ...	9	4	6
<i>N P</i>	1	10	8

Subscription:

Jones, Mr J.	10	0
	<u>12</u>	<u>5</u>

DOWLAIS.

BEULAH.

Collections.....	1	9	9
<i>W & O</i>	10	0	
Prayer-meetings ..	19	11	
<i>G W</i>	3	0	
Sunday - school, for Congo boy	5	0	
Y.P.S.C.E., Boy in India	2	10	
Boxes	6	3	

Subscriptions:

Davies, Mrs	10	0
Evans, Mr R. T.	10	0
Harris, Mr J. H.	1	1
Lewis, Mrs	10	0
Lloyd, Mr J.	10	0
Oriel, Mr John ..	2	10
Oriel, Miss L.	10	6
Oriel, Miss M.	10	6
Vaughan, Mr	3	0
Vaughan, Mr S.	10	0
Williams, Mr and Mrs	10	0
Under 10s.....	2	14
	<u>27</u>	<u>15</u>

PENYDAREN.

MOUNT PLEASANT.

Rev Z. Davies.

Collection	2	4
<i>G W</i>	3	8
	<u>5</u>	<u>10</u>

PENTREBACH.

TREHARRIS.

BETHEL.

Rev W. D. Nicholas.

Contributions ...	5	0	10
<i>G W</i>	1	15	4
	<u>6</u>	<u>16</u>	<u>2</u>

**TROEDYRHIW.
TABERNACLE.**

Rev W. R. Jones, B.A.	
Contributions ...	7 16 0
Total	Merthyr
English Aux. 104	1 4
Less expenses	2 7 11
	<u>101 13 5</u>

**NANTYMOEL.
SARON.**

Rev J. Hughes.	
Contributions ...	<u>10 16 0</u>

HOREB.

Rev W. M. Mollin.

**NEATH AND
DISTRICT
AUXILIARY.**

Treasurer:

Mr S. H. Thomas,
River-lea, Neath.

BETHANIA.

Rev D. W. Hopkins.

Collection	2 5 11
N P	4 18 5
G W	1 0
Sunday-school	12 17 3
Prayer-meetings	2 1 6

Subscriptions:

Griffiths, Mr W.	10 6
Powell, Mr T.	10 0
	<u>23 7 7</u>

ORCHARD PLACE.

Rev W. D. Thomas.

Collection	1 1 3
W & O	1 14 6
Sunday-school...	15 16 5
N P	22 19 0
Prayer-meetings	2 19 4
G W	10 0

Subscriptions:

Davies, Mrs H.	10 0
Gandy, Mr J.	2 2 0
Griffiths, Mr J.	2 2 0
Thomas, Rev	
W. D.	1 0 0
Thomas, Mr S. H.	2 2 0
Thomas, Mrs S. H.	1 0 0
Under 10s.	1 0 0
	<u>54 17 6</u>

**MELINORYTHAN
HERBERT ROAD.**

Rev T. W. George.

Sun.-sch., N P ...	3 15 0
--------------------	--------

ABERDULAIS.

Rev E. Parry.

Prayer-meetings	1 10 0
Sunday-school ...	3 10 0
	<u>5 0 0</u>

**BRITON FERRY.
JERUSALEM.**

Rev Rees Powell.

Collections	1 17 0
G W	8 0
Prayer-meeting	2 8 5
Sunday-school ...	16 3
Do., Mrs.	
Powell's Class	1 0 0
N P	1 8 10

Subscriptions:

Powell, Rev R.	10 6
Powell, Mrs E.	10 6
Under 10s.	8 0
	<u>9 7 6</u>

REHOBOTH.

Rev H. Hughes.

Collections	1 0 2
Prayer-meeting	1 9 6
G W	2 15 8
Sunday-school ...	1 0 6
Do., Victoria	
Place	17 0
Rehoboth N P ..	1 3 4
Victoria Place	
N P	15 2

Subscriptions:

Gwynne, Mr T.,	
C.C.	10 6
Hughes, Rev H.	1 1 0
Hughes, Mrs H.	10 6
Hughes, Mr T.	10 0
Hughes, Mrs	10 0
Under 10s.	1 8 6
	<u>13 11 10</u>

SALEM.

Rev E. E. Davies.

CRYNANT.

BETHANIA.

Rev J. Morgan.

Prayer-meetings	8 6
Sunday-school ...	15 7
N P	1 7 5
	<u>2 11 8</u>

EBENEZER.

GLYNNEATH.

Rev T. C. Harries.

N P	4 6 1
Prayer-meeting	2 19 3
Sunday-school ...	1 12 4
Subscriptions ...	19 0
	<u>9 18 8</u>

CWMGWRAH.

CALFARIA.

N P	1 0 1
Subscriptions:	
Davies, Mr D.	10 0
Under 10s.	9 0
	<u>1 13 1</u>

RESOLVEN.

BETHANIA.

Rev D. G. Davies.

Collections	1 13 8
Prayer-meetings	4 8 10
Weekly Pence ...	5 8 5
N P	9 5 10
	<u>20 15 9</u>

SARDIS.

Rev T. P. Lloyd.

Prayer-meetings	1 14 4
N P	3 3 11
G W	18 6
	<u>5 16 9</u>

SEVEN SISTERS.

Rev W. B. Griffiths.

SKEWEN.

CALFARIA.

Rev J. S. Hopkins.

N P	3 13 5
Prayer-meeting	1 17 10
	<u>5 11 3</u>

HOREB.

Rev T. Morgan.

Collection	1 1 7
Prayer-meetings	1 3 11
N P	1 13 0
	<u>3 18 6</u>

MOUNT PLEASANT.

Rev J. Lewis.

Prayer-meeting	8 8
N P	3 12 2
G W	1 1
	<u>4 1 11</u>

Total Neath and
Dist. Auxiliary 164 4 10

NELSON.

OGMORE VALE.

CALVARY.

Rev D. J. Davies.

PHILADELPHIA.

Rev T. M. Jones.

BETHLEHEM.

Rev L. G. Lewis.

Contributions ...	2 13 9
N P	6 13 11
Collected by	
Adams, Miss.	5 9 0
	<u>14 16 8</u>

PANTYGOG.

Rev E. Davies.

PANTYWAUN.

PENCLAWDD.

Rev D. I. Richards.

Contributions ...	3 0 0
G W	2 9 4

LLANMORLAIS.

Contributions ...	2 17 0
N P	1 17 6
	<u>10 3 10</u>

PENCOED.

N P	2 6 0
-----------	-------

PENGAM.

Rev D. L. Morris.

Contributions ...	8 14 0
N P	1 16 0
Lewis, Mrs L. ...	10 0
	<u>11 0 0</u>

PENPRISK.

Penuel.

Rev D. G. Davies.

Collections	19 2
Boxes	17 4
	<u>1 16 6</u>

PENRHIWFER.

Rev D. Phillips.

G W	11 3
-----------	------

PENTRE.

ZION.

Rev D. J. Perrott, B.A.	
Prayer-meetings	15 0

MORIAH.

PENTYRCH.

PENUEL.

Contributions ..	1 18 0
Sunday-school ...	1 1 8
	<u>2 19 8</u>

PENYFAL.

N P 1 10 0

PENYGRAIG.

Rev D. C. Jones.

Contributions ... 4 6 1

N P 1 5 10

5 11 11

PENYBHEOL.

Rev B. E. Williams.

PONTARDAWE.

ADULAM.

Rev E. R. Evans.

Prayer-meetings 1 5 8

Contributions ... 2 6 0

N P 3 7 4

4 15 1

ELIM.

PONTARDULAIS.

TABERNACLE.

Rev G. Williams.

Collections 1 10 0

Contributions ... 5 14 10

N P 1 9 6

8 14 4

BABELL.

N P 1 3 4

PONTLLIW.

CARMEL.

Rev D. H. Davies.

PONTLOTTYN.

BETHEL.

Rev T. Baker.

Sunday - school

N P 1 5 9

ZOAR.

Rev R. G. Hughes.

Sunday - school 8 12 0

PONTRHYDY-

FEN.

Rev. W. Richards.

Contributions ... 2 0 0

PONTYCYMMER.

NODDFA.

Rev W. Saunders.

Contributions ... 13 0 0

1913.

Contributions ... 7 8 6

Subscriptions:

Evans, Mrs E. T. 1 1 0

Chanser, Mr ... 1 0 0

Saunders, Rev W. 10 6

23 0 0

ZION.

Rev W. Reynolds.

Contributions ... 5 8 0

PONTYGWAITH.

HERMON.

Rev. D. D. Hopkins.

PONTYPRIDD.

CARMEL.

Rev E. E. Probert.

Sun.-Sch. *N P*... 1 14 3

ABERCYNON.

CALVARY.

Rev B. Howells.

NAZARETH.

REHOBOTH.

Rev R. D. Phillips.

Contributions ... 3 13 1

G W 1 9 2

N P 1 14 5

6 16 8

GOEDPENMAEN.

Rev D. G. Hughes.

HOPKINSTOWN.

Rev S. Davies.

Contributions ... 1 10 6

BETHANY.

Rev S. Davies.

TABERNACLE.

Rev W. A. Williams.

Contributions ... 7 17 2

TEMPLE.

Rev F. J. Durston.

CAPEL RHONDDA.

Collections 1 16 6

G W 7 0

2 3 6

RHYDFELEN.

BETHLEHEM.

Box 1 0 0

Subscriptions:

Thomas, Mr A. D. 2 0 0

Thomas, Mr J. ... 2 0 0

Thomas, Mrs ... 1 0 0

6 0 0

TREFOREST.

CALVARY.

Rev Evan Lewis.

G W 11 3

LIBANUS.

Rev D. E. Davies.

Collection 17 0

Box 1 2 4

1 19 4

YNSYBWL.

NODDFA.

Rev H. Roberts, B.A.

ZION.

Rev J. M. Elias.

Prayer-meeting 12 0

Sunday-school ... 8 5

Y. P. Union 7 2

1 7 7

MORIAH.

Rev D. G. Miller.

Sun.-school 1 0 0

Proceeds of Lant-

ern Lecture, s.s. *Endeavour*

5 0

1 5 0

Total Pontypridd

Auxiliary 31 5 3

PORTH.

SALEM.

Rev J. Edwards.

Contributions ... 7 19 0

Subscriptions:

Edwards Rev J. 1 0 0

Evans, Mr & Mrs 5 0 0

Evans, Mr and

Mrs D. F. 1 1 0

Evans, Mr E. 10 0

15 10 0

SION.

Rev R. Griffiths.

Contributions ... 3 9 2

Sunday - school

N P 1 18 8

5 7 10

TABERNACLE.

Rev T. W. Hart.

BETRANIA.

PORTHCAWL.

Rev W. H. Williams.

Prayer-meeting 2 0 3

G W 7 18 1

N P 1 12 10

11 17 2

PORT TALBOT.

ENGLISH.

Rev G. J. Harris.

Contributions ... 5 0 0

G W 1 1 0

6 1 6

CALFARIA.

Rev D. Morgan.

Collections 1 15 6

Contributions ... 9 0

2 4 5

SMYRNA.

Rev W. H. Jones.

Prayer-meeting 18 2

PYLE.

Rev T. M. Williams.

ST. BRIDES

MAJOR.

HOREB.

SENGHENYDD.

EBENEZER ENG. CH.

Rev D. M. Jones.

Collections 4 2 0

Sunday-sch. *N P* 18 6

5 0 6

SALEM.

Rev D. Roberts.

SWANSEA.

BETHESDA.

Rev D. Price.

Collections 3 5 0

Sunday-school ... 3 3 0

Do., for *N P*... 5 17 6

Gift Week.

"J." 0 10 6

Subscriptions:

Benjamin, Mr J. 2 0 0

Davies, Mr & Mrs

W. L. 12 6

Edmunds, Rev E. 2 12 6

Edmunds, Mrs E. 2 12 6

Griffiths, Mrs D.

and Councillor 1 1 0

Griffiths, Mr and Mrs T.....	1	1	0
Jenkins, Mr J.....	1	1	0
Jones, Mr H.....	1	1	0
Jones, Mr T. W.	2	0	0
Morgan, Mr and Mrs.....	1	1	0
Price, Rev D.....	1	2	0
Price, Mr & Mrs G.	10	6	
Rees, Mrs Jas.....	1	1	0
Richards, Mrs E.	1	1	0
Richards, Mr D. H. (In memory of)	1	1	0
Richards, Mr J. (in memory of)	1	1	0
Richards, Mr T. W.	10	6	
Thomas, A. B.	1	1	0
Thomas, Mrs. B.	1	1	0
Thomas, Mr and Mrs T. G.	2	0	0
Walters, Mrs (in memory of)	1	1	0
Under 10s.....	5	14	0
	45	0	6

BRYNHFRYD.

Rev D. B. Richards.

Contributions ...	9	7	7
N P.....	7	9	2

Subscriptions:

Owen, Mr J. L.	10	0
Richards, Rev D. B.	10	0
	17	16 9

CAERSALEM NEWYDD.

Rev Owen J. Owen.

Collections.....	2	2	10
Prayer-meetings	1	8	2
G W.....	7	1	

Sunday-schools.

Caersalem.....	4	13	3
Aion.....	4	19	2

Subscriptions:

Owen, Rev. O. J.	10	0
Under 10s.....	7	6
N P by		

Caersalem.....	3	12	5
Public Hall.....	1	6	3
Aion.....	2	4	6

Expenses and B.T.S.....	1	18	5
	19	12	8

CAPEL GOMER.

Collection.....	1	2	6
Prayer-meetings	1	0	2
Contributions...	12	1	10

Subscriptions:

Evans, Mr W. ...	10	6
Do., in Memory of his mother	10	6
Evans, Mr T. ...	10	6
Jones, Mr E. D. ...	10	6
Jones, Mr W. H. ...	10	6
Jones, Mrs.....	10	6
Jones, Mr. S. ...	10	6

Lewis, Mr J.....	2	0	0
Lewis, Rev Dr ...	5	0	0
Re s, Mr J.....	10	6	
Rees, Mr W. E.....	10	6	
Williams, Rev J. G., M.P.....	1	1	6
	27	0	0

GARMARTHEN ROAD.

Rev R. J. Willoughby.

CWMBWRLA, LIBANUS

Rev E. H. Evans.

G W.....	2	13	0
Contributions ...	11	16	10
	14	9	10

DANYGRAIG.

FOXHOLE.

GOWERTON.

Rev A. G. James.

HEBRON.

LANDORE, SALEM.

Rev J. H. Lamb.

Contributions ...	3	5	0
-------------------	---	---	---

LANDORE, DINAS NODDFA.

Collection.....	1	10	0
Prayer-meeting..	1	7	5
N P.....	4	7	5
Do. Parc.....	2	1	7

Subscriptions:

Davies, Mr J. ...	10	0	
Hughes, Mr J. L.	10	6	
Lewis, Mr J. ...	10	6	
Williams, Rev, W. P., D. O.	1	1	0
Under 10s.....	7	17	9
	19	16	8

Less expenses ..	1	1	6
	18	15	2

MANSFELTON.

Rev W. F. Knight.

Y.M.B.C.....	1	7	6
Contributions ...	4	11	0
	5	18	6

MORRISTON.

ZION.

Rev D. James.

Contributions ...	2	6	6
N P.....	1	0	5
	3	6	11

AION.

Rev D. Samuel.

CALFARIA.

Contributions ...	1	3	0
N P.....		5	0
	1	8	0

SOAR.

Rev F. Morgan.

Contributions ...	4	6	4
-------------------	---	---	---

TABERNAELE.

Rev H. D. Clement, M. S. Biam.

MOUNT PLEASANT.

Rev H. C. Mander.

Collections	8	1	1
W & O.....	3	11	1
Sunday-school...	47	8	5
Do., H. & F. Sch.	2	0	0
Weekly Collection	2	17	11
Balance from last year.....		5	0

Debt.

Owen, Mr S. G. ..	3	0	0
-------------------	---	---	---

Gift Week.

M. & C.....	10	0	
Matthews, Mr R. J.	5	0	0
Owen, Rev J.....	16	0	
Under 10s.....	1	6	9

Subscriptions:

Austin, Mr P. ...	1	1	0
Cook, Mr G. E.	3	3	0
Cook, Mr T. P.	1	1	0
Cook, Mrs T. P.	1	1	0
Cook, Miss E. ...	10	6	
Davies, Mrs W.	3	0	0
Davies, Miss.....	10	0	
Evans, Mrs C.....	10	6	
Harrison, Mrs ...	2	2	0
Hooper, Mr C. ...	1	0	0
Kitley, Mrs.....	12	0	

Mander, Rev H. C.	3	3	0
Matthews, Mr R. J.	5	0	0
Meyler, Mrs.....	1	0	0
Morgan, Mr.....	1	0	0
Owen, Rev Jas.	4	0	0
Owen, Mrs Jas.	1	0	0
Palmer, Mrs.....	1	1	0
Palmer, Mr S. ...	2	2	0
Potter, Mrs.....	2	10	0
Protheroe, Mrs A.	10	0	
Rees, Mr H. E. ...	1	0	0
Reynolds, Mrs ...	10	0	
Roberts, Mr Jno.	2	2	0
Roberts, Mr E. G.	10	0	
Roebe, Mrs F. ...	1	1	0
Sms, Mrs.....	10	0	
Thomas, Mr.....	10	0	
Thomas, Mr D.	10	6	
Thomas, Miss ...	10	0	
Vaughan, Mrs L. M.	1	0	0
Walters, Miss ...	1	1	0
Watkins, Mrs H.	8	3	0

Watkins, Mr W. J.	10	6	
Under 10s.....	8	9	3
	141	4	6

MOUNT ZION.

Rev E. Worthing.

Sunday-school...	1	15	3	
Do. N P.....		11	6	
		2	6	9

MUMBLED.

Rev M. L. Gaunt.

Contributions ...	2	5	1	
In Memoriam...				
E. L. W., per E. A. W.....	1	1	0	
		8	6	1

WEST CROSS.

BETHANY.

Rev A. Hamer.

Sunday-school...	2	2	6
------------------	---	---	---

PANTYGWYDYR.

Sunday-school...	10	10	0
Subscriptions ...	13	12	4
	24	2	4

PHILADELPHIA.

Rev D. Fryse Williams.			
Contributions ...	10	18	0
Sun-Sch. N P ...	4	8	6

Subscriptions:

Lewis, Mr J.....	10	0	
Roberts, Mr and Mrs J.....	10	0	
	10	6	6

RAVENHILL.

Rev E. J. Hughes.

Contributions ...	2	0	9
-------------------	---	---	---

ST. HELEN'S.

Rev J. W. Causton.

Collection.....	6	3	
W & O.....	8	6	
G W.....	2	17	10
Do. Sun-Sch. ...	11	0	0

Subscriptions:

Gwyther, Mr J. H.	1	0	0
Gwyther, Mrs J. H.	10	0	
Roberts, Mrs E.	1	0	0
Under 10s.....	1	4	0

Box by

Causton, Rev J. W.	9	0	
	18	15	7

MONMOUTHSHIRE.

MONMOUTHSHIRE.	B.M.S.	W.M.A.	M.M.A.	TOTAL.
	£ s. d.	£ s. d.	£ s. d.	£ s. d.
Aberbargoed, Moriah	5 12 9	3 4 4	—	8 17 1
Do. Caersalem	—	0 17 4	—	0 17 4
Abercarn, Engl sh.	45 6 0	21 0 0	—	66 6 0
Do. Caergorian	—	4 10 6	—	4 10 6
Do. Chapel of Ease	4 4 0	12 0 0	8 6 1	24 10 1
Abergavenny, Bethany	5 12 10	—	—	5 12 10
Do. Frogmore Street	45 5 9	—	—	45 5 9
Abersychan, English	30 3 10	—	0 11 6	30 15 4
Do. Noddfa	1 8 8	—	—	1 8 8
Abertillery, Ebenezer	46 16 9	5 12 4	—	52 9 1
Do. King Street	9 9 6	—	—	9 9 6
Argod	41 19 0	8 12 9	—	50 11 9
Do. Hollybush	—	1 14 5	—	1 14 5
Bargoed, Caersal m	—	—	—	—
Do. Hanbury Road	10 7 2	—	—	10 7 2
Do. Nodfa	—	1 19 6	—	1 19 6
Bassaleg, Bethel	2 11 8	0 9 7	1 2 9	4 3 7
Brecon - Beauport, Soar	1 14 10	2 6 9	—	4 1 7
Bedwas, Hephzibah	5 19 9	2 10 0	—	8 9 9
Blackwood, Libanus	—	1 0 0	—	1 0 0
Do. Mount Pleasant	—	6 14 0	—	6 14 0
Do. Blaenau Gw. nt	37 8 8	10 11 6	—	47 15 2
Blaenavon, Broad Street	—	0 5 0	1 3 0	1 8 0
Do. Ebenezer	2 1 9	6 0 0	—	8 1 9
Do. Forge Side	—	—	—	—
Do. Herib	72 11 8	4 10 4	—	77 2 0
Do. King Street	11 13 0	—	—	11 13 0
Blaina, Salem	1 2 10	7 16 2	—	8 19 0
Brithdir	—	1 16 5	—	1 16 5
Caerleon	3 0 0	—	—	3 0 0
Caerwent	6 10 0	—	—	6 10 0
Castleton	20 0 0	3 4 9	—	23 4 9
Chepstow	1 14 2	—	0 8 0	2 2 2
Cross Keys	23 11 8	10 6 0	1 3 3	35 0 11
Crumlin, Jerusalem	0 7 4	1 4 6	—	1 11 10
Cwmbran, Siloam	3 0 0	—	—	3 0 0
Cwmfennfach, English	—	—	—	—
Cwmwera	1 0 0	—	—	1 0 0
Cwmsyflog, Bethania	—	1 16 0	—	1 16 0
Cwmtillery	0 18 7	—	—	0 18 7
Cwm Tirzah	2 11 0	0 18 6	—	3 9 6
Ebbw Vale, Briery Hill, Zion	53 18 6	—	—	53 18 6
Do. Brynhyfryd	3 8 8	0 11 0	—	3 19 8
Do. Nebo	—	8 11 0	—	8 11 0
Do. Providence	2 11 0	1 3 0	—	3 14 0
Do. Caersalem	—	—	—	—
Foothog	1 0 0	—	—	1 0 0
Gilwern, Hop. Church	1 12 3	1 12 0	—	3 4 3
Glasced	8 12 11	—	—	8 12 11
Gwilon	0 7 11	—	—	0 7 11
Gwyn-y-Saron	—	—	—	—
Griffithstown	5 0 0	8 1 3	1 4 6	9 5 9
Hollan	2 17 2	—	—	2 17 2
Llanfawr, Rhydderch	4 9 11	—	—	4 9 11
Llanfawr, Salom	0 11 0	—	—	0 11 0
Llangibby	0 18 6	—	—	0 18 6
Llanwern	1 1 0	—	—	1 1 0
Llanfilleth, Glandwr	6 8 7	6 2 1	—	12 10 8
Do. Commercial Road	14 0 0	16 1 5	—	30 1 5
Llanfarnham, Ebenezer	10 10 0	8 2 6	—	18 12 6
Llanfaches	—	—	—	—
Llanfihangel, Cruomey, Zoar	3 9 0	—	—	3 9 0
Do. Yst. ad	—	—	—	—
Llanwenarth, Gwilon	5 8 1	1 12 7	—	7 0 8
Machen, Ebenezer	1 4 6	—	—	1 4 6
Do. Siloam	2 17 0	—	—	2 17 0
Maescwmmmer	1 5 8	—	—	1 5 8
Maer	8 1 10	1 0 0	—	9 1 10
Michaelstone-y-Vedw, Tirzah	4 6 5	1 3 6	—	5 9 11
Monmouth	15 18 4	—	—	15 18 4
Nantyglo, Bethel	—	—	—	—
Do. Hermon	1 15 0	2 8 2	—	4 2 2

MONMOUTHSHIRE—continued.	B.M.S.			W.M.A.			M.M.A.			TOTAL.		
	£	s.	d.	£	s.	d.	£	s.	d.	£	s.	d.
Newbridge, English	3	6	7	13	1	6	—	—	—	47	8	1
Do., Beulah	11	16	5	5	1	9	—	—	—	16	18	2
Newport and Malindec aux	5	12	2	40	1	11	43	5	10	88	19	11
Newport, Alma St. and Alexandra Road	—	—	—	6	10	10	8	0	9	14	11	7
Charles Street	17	16	1	15	5	0	5	7	6	38	8	7
Corporation Road	—	—	—	—	—	—	6	1	8	6	1	8
Commercial Road	32	1	5	5	19	4	6	12	6	44	13	3
Commercial Street	60	13	6	6	17	0	10	16	1	78	6	7
Duckpool Road	17	18	4	2	0	6	5	11	0	25	9	10
Llswerry	—	—	—	—	—	—	—	—	—	—	—	—
Llanthewy Road	65	19	5	11	7	6	37	17	8	115	4	7
St. Mary Street	12	3	3	2	3	0	0	4	0	14	10	3
Stow Hill	10	3	6	3	14	9	1	1	0	14	19	3
Mainde, Summerhill	2	14	10	8	8	0	5	15	10	16	18	8
Temple	—	—	—	—	—	—	—	—	—	—	—	—
New Tradegar, Carmel	16	2	6	3	16	10	—	—	—	19	19	4
Do., Saron	17	15	1	5	5	7	—	—	—	23	0	8
Pouthr	—	—	—	—	—	—	—	—	—	—	—	—
Pontllanfraith	2	13	0	4	6	4	—	—	—	7	9	4
Pontnewydd, Richmond Road	1	15	0	—	—	—	—	—	—	1	15	0
Pontnewydd, Merchant's Hill	8	19	6	—	—	—	—	—	—	8	19	6
Do., Zion Hill	2	8	2	—	—	—	—	—	—	2	8	2
Pontrhydyrun	17	6	6	—	—	—	—	—	—	17	6	6
Pontypool, Upper Trosnant	1	7	0	—	—	—	3	14	7	5	1	7
Do., Crane Street	18	12	10	—	—	—	—	—	—	18	12	10
Do., Lower Bridge Street	—	—	—	—	—	—	—	—	—	—	—	—
Pontypool, Tabernacle	3	5	6	9	5	3	—	—	—	12	10	9
Raelan	3	18	1	—	—	—	—	—	—	3	18	1
Bedwick	—	—	—	0	10	0	—	—	—	0	10	0
Rhymney, District Meetings	1	8	0	—	—	—	—	—	—	1	8	0
Do., Beulah	—	—	—	1	19	11	—	—	—	1	19	11
Do., Jerusalem	2	10	0	1	6	3	—	—	—	3	16	3
Do., Pennel	—	—	—	5	15	2	—	—	—	5	15	2
Risca, Bethany	16	8	11	10	1	6	—	—	—	26	10	5
Do., Moriah	9	13	3	12	11	6	—	—	—	22	4	9
St Brice's	2	10	10	—	—	—	—	—	—	2	10	10
St. Mellons	8	16	6	3	6	6	—	—	—	12	3	0
Sirhowy, Carmel	—	—	—	3	4	4	0	13	8	3	18	0
Do., Tabernacle	—	—	—	—	—	—	—	—	—	—	—	—
Six Bells	—	—	—	3	4	6	—	—	—	3	4	6
Tafarnwubach	—	—	—	4	2	3	—	—	—	4	2	3
Talywain	10	10	2	11	2	2	—	—	—	22	1	4
Tradegar, District	—	—	—	8	14	0	—	—	—	8	14	0
Do., Church Street	8	13	0	4	10	11	—	—	—	13	3	11
Do., Bethel	3	4	4	1	4	0	2	10	0	6	18	4
Do., Central Church	2	10	0	—	—	—	—	—	—	2	10	0
Do., Glyn	3	2	10	—	—	—	—	—	—	3	2	10
Do., Siloh	—	—	—	4	4	6	6	1	3	10	5	9
Trevil	1	3	0	0	5	0	—	—	—	1	8	0
Twyn Gwyn	—	—	—	2	11	0	—	—	—	2	11	0
Tydu Basaleg, Bethesda	3	4	0	7	18	0	—	—	—	11	2	0
Usk	7	5	0	—	—	—	—	—	—	7	5	0
Victoria, Caersalem	8	19	0	2	1	4	—	—	—	11	0	4
Whitebrook	—	—	—	—	—	—	—	—	—	—	—	—
Ynysydd, Glyn	0	19	0	0	11	6	—	—	—	1	10	6
Less expenses and amount in hand	1,005	2	5	390	18	7	144	17	10	1,609	18	10
	—	—	—	42	3	5	—	—	—	42	3	5
				357	15	2				1,567	15	5

ABERBARGOED.

ABERCARN.

G W	15	0	Edwards, Miss A.	10	0	
Prayer-meetings	3	13	8	E. D. R.	1	0
				E. M.	1	1
				Evans, Mr Evan	1	1
				Nurse, Mr & Mrs	2	0
				Rees, Rev C. and	1	10
				Mrs	1	10
				Rosser, Miss J.	1	0
				Rowland, Mr E.	1	0
				D.	1	0

MORIAH.

ENGLISH.

Rev C. Rees.

Contributions	2	1	9	Collections	2	9	5
G W	3	11	0	Sunday-school	14	3	7
				Do., Cards, N P	6	12	10
				Box, Oakley, Mr	15	0	
				E.	15	0	

Bowland, Mr W. L.	10 0
Bowland, Miss M. L.	10 0
Strong, Mrs E. J. Thomas, Rev W., M.A.	10 6
Watkins, Mrs F. M. Under 10s.	2 12 6
Less expenses and other Societies.	4 0 0
	<hr/> 45 6 0

CAEGORLAN.

CHAPEL OF EASE.

Rev E. D. T. Phillips.

Prayer-meetings G W.	3 18 2
	5 10
	<hr/> 4 4 0

ABERGAVENNY.

BETHANY.

Rev T. J. Lewis.

Collections.	1 9 3
Sunday-school.	3 10 5
N P.	13 2
	<hr/> 5 12 10

FROGMORE STREET.

Rev J. Baillie.

Collection	5 11 9
G W.	1 15 6
W & O.	2 8 0
Sunday-school ..	18 10 0
Do., for "Baheem Khan'in Agra Orphanage.	2 10 0

Subscriptions:

By Mrs E. Foster.

Baillie, Rev J. and Mrs.	2 0 0
Beveridge, Mr.	1 1 0
Eyers, Mrs.	1 1 0
Foster, Aid. and Mrs E.	1 1 0
Gouldborn, Mr and Mrs.	15 0
Hiley, Mrs F.	1 1 0
Morgan, Mr.	10 6
Watkins, Mr H. Williams, Major	1 1 0
Young, Mrs S. B. Under 10s.	3 3 0
	1 17 0

Box by

Beveridge, Mrs.	10 0
	<hr/> 45 5 9

ABERSYCHAN.

ENGLISH.

Rev T. Jones, B.A.

Collections.	1 13 8
Prayer-meetings	1 9 8
G W.	1 6 1
Sunday-school, Salters, Mr G., Class	2 2 0
Boxes	3 14 6
Y.P.S.C.E., for "Congo boy" "Lose"	5 0 0
Do., s.s. "En- deavour" ...	1 1 0
Weekly Pence ...	5 15 11

Subscriptions:

Frowen, Mr A. James, Mr and Mrs W.	1 0 0
Jones, Mrs E. (In M-moriam) ...	1 0 0
Jones, Mr A. E.	1 0 0
Jones, Mrs E. A.	1 0 0
Parry, Mr & Mrs C. S.	1 0 0
Parry, Mr S.	10 6
Wall, Mr W. G.	10 6
Williams, Mr T. H. Under 10s.	1 0 0
	<hr/> 30 3 10

NODDFA.

Rev B. Lewis.

Contributions ...	1 8 3
-------------------	-------

ABERTILLERY.

EBENEZER.

Rev D. Collier.

Collections	3 19 9
Prayer-meetings	1 13 0
G W.	3 6
Debt	2 0
Sale of Herald.	2 9 5
Sunday-school ..	10 6 0

Subscriptions:

Collier, Rev D.	1 1 0
Embrey, Mr E.	1 0 0
Holman, Mr & Mrs	10 6
Jones, Mr G.	10 0
Pritchard, Mr and Mrs T. H.	15 0 0
Riggs, Mr & Mrs E.	1 0 0
Salt, Mr & Mrs T. F.	10 0
Under 10s.	3 2 4

Boxes by

Ayres, Mrs.	7 9
Bevan, Mrs.	4 2
Daves, Mrs D.	5 0
Down, Mr J.	8 5
Hawkins, Mrs.	15 6
Lewth, Mr.	4 3
Mecway, Mrs.	6 7
Morgan, Mrs. E.	4 2
Newall, Mrs.	4 0
Payne, Mr H.	2 7

Pritchard, O. & E.	2 3
Rawlings, Mrs.	8 6
Rogers, Mrs. R. P.	3 11
Rogers, Mrs L. R.	3 5 11
Watkins, Mrs.	6 2
Whitney, Mr W.	3 5
Williams, Mrs. W.	9 6
Williams, A. & O.	11 0
Williams, Mr T.	5 0
Yadd, Mrs.	8 2
Under 2s.	1 11

Less expenses	50 15 8
	<hr/> 3 18 11
	46 16 9

KING STREET.

Rev A. W. Pearce, B.Sc.

Collection	3 0 6
Boxes	5 0

Subscriptions:

Harrison, Mr and Mrs.	1 5 0
Phillips, Mr and Mrs A.	1 1 0
Prosser, Mrs W.	1 1 0
Under 10s.	2 17 0
	<hr/> 9 9 6

ARGOED.

Collections	2 13 7
Prayer-meetings	1 11 0
Sunday-school	19 0
N P.	7 1 2
Weekly Pence ...	2 14 8

Subscriptions:

Anon.	1 0 0
Brittany	0 10 0
Davis, Mr. C.	0 10 0
For the "Lepers"	1 0 0
Jenkins, Rev J.	1 1 0
Jenkins, Mrs. J.	0 15 0
Jenkins, Miss M. (Class)	1 2 6
Jenkins, Mr R. L.	1 0 0
Jenkins, Mr. C. (Class)	3 11 6
Jones, Mr. J.	0 10 0
Medical Mission	2 12 5
Merecith, Mr D.	13 0
Meredith, Mr D.	1 0 0
Under 10s.	8 1 0

HOLLYBUSH.

Collections	1 1 2
Prayer-meetings	17 2
Sunday-school ...	17 2
N P.	2 2 11

Subscriptions:

Morgan, Mr J. P.	10 0
Under 10s.	1 0 0
	<hr/> 44 14 3
Less expenses and B.T.S.	2 15 3
	<hr/> 41 19 0

BARGOED.

CAERSALEM.

HANBURY ROAD.

Rev H. Edwards.

Contributions ...	10 7 2
-------------------	--------

NODDFA.

Rev G. Bowen.

BASSALEG.

BETHEL.

Rev C. Harris.

Contributions ...	2 11 3
-------------------	--------

BEAUFORT.

SOAR.

Collection	17 11
G W.	8 10
Sunday-school ..	8 1
	<hr/> 1 14 10

BEDWAS.

HEPHZIBAH.

Rev E. L. Jones.

Contributions ...	2 13 2
Prayer-meeting .	3 6 7
	<hr/> 5 19 9

BLACKWOOD.

LIBANUS.

MOUNT PLEASANT.

Rev J. Bage.

BLAENAU GWENT.

Rev T. T. Evans.

Collections	3 13 0
Prayer-meeting	1 3 6
Sunday-school ...	1 1 0
N P.	11 5 4
G W.	16 10

Subscriptions:

Anon.	1 1 0
Frowen, Mr W.	10 6
Gunter, Mr J.	10 0
Jones, Mr & Mrs T.	1 1 0
Jones, Mr & Mrs W.	10 0
Muir, Mrs Dr.	1 1 0
Oriel, Mr & Mrs T.	10 0
Phillips, Mr and Mrs J. E.	1 0 0
Phillips, Mrs H. J.	3 0 0
Rogers, Mr and Mrs S.	1 0 0
Spencer, Mrs W.	10 6
Under 10s.	8 10 0
	<hr/> 37 3 8

BLAENAVON.
BROAD STREET.
Rev J. Griffiths.

EBENEZER.
Rev I. Meredith.

Prayer-meetings	1	9	3
Subscriptions	...	12	6
		2	1
		9	

FORGE SIDE.
Rev R. L. Morris.

HOREB.

Rev D. E. Hughes.

Collection	13	6
Prayer-meetings	2	19
G W	2	2
Sunday-school	45	9

Subscriptions:

Hughes, Rev D. E.	2	10
Morgan, Mrs	10	6
Under 10s.	7	6
Morgan, Tom (box)	15	0

GARN.

Contributions	11	0
G W	1	19
Boxes (support of Mr Price)	4	4
		72	11
		8	

KING STREET.

Rev D. T. Benjamin.

Contributions	9	12
G W	10	0
N P	1	10
		11	13
		0	

BLAINA.

SALEM.

Rev D. E. Williams, B.A.

N P	1	2
		10	

BRITHDIR.

Rev H. West.

CAERLEON.

Rev D. B. Jones.

Harvest Thank-giving	1	5
Prayer-meeting	9	0
Sunday-school	10	0

Boxes.

Jordan, Miss E.	10	0
Stoneman, Miss D. M.	5	6
		3	0
		0	

CAERWENT.

Contributions	6	10
		0	

CASTLETON.

Rev A. J. Edwards.

Collections	1	2
Prayer-meeting	2	9
Sunday-school	1	10
N P	10	13
		5	

Subscriptions:

Baker, Mr D.	12	0
Under 10s.	4	10
		20	17
		11	
Less expenses	17	11
		20	0
		0	

CHEPSTOW.

Rev J. E. Brett.

W & O	10	0
G W	8	0
N P	7	2
Contributions	11	0
		1	14
		2	

CROSS KEYS.

Boxes	14	8
N P	8	0
Contributions	8	15
		23	11
		8	

CRUMLIN.

JERUSALEM.

Rev C. E. Luton.

N P	7	4
-----	-------	---	---

CWMBRAN.

SILAM.

Contributions	3	0
		0	

CWMFELIN-FACH.

ENGLISH CHURCH.

CWMMERA.

Coll. at Harvest Thanksgiving	1	0
		0	

CWMSYFIOG.

BETHANIA.

Rev M. Lewis.

CWMTILLERY.

N P	18	7
-----	-------	----	---

CWM TIRZAH.

Rev J. O. Hughes.

Sunday-school	2	11
		0	

EBBW VALE.

BRIERY HILL, ZION.

Rev W. Powell.

Collection	2	0
Prayer-meetings	2	10
Sunday-school	39	16
N P	4	13
G W	5	3
Boxes	2	3
		6	

Subscriptions:

Phillips, Mrs E.	1	1
Under 10s.	1	7
		53	18
		6	

BRYNHFRYD.

Rev W. Rees.

Contributions	3	8
		8	

NEBO.

Rev J. A. Evans.

PROVIDENCE.

Rev E. Edwards.

Contributions	1	1
G W	1	10
		2	11
		0	

CAERSALEM.

FOOTHOG.

Rev G. Powell.

G W	1	0
		0	

GILWERN

HOPE CHURCH.

Rev W. M. Jones.

G W	12	0
Sunday-school	1	0
		3	
		1	13
		3	

GLASCOED.

Rev J. J. Griffiths.

Boxes	5	0
Contributions	1	17
G W	1	10
		3	12
		11	

GOVILON.

Collections	1	17
Prayer-meeting	1	1
		8	

Boxes	2	18
G W	8	6
N P	1	4
		7	11
		0	

GOYTREY.

SARON.

Rev. H. Roderick.

GRIFFITHS-TOWN.

Rev R. Davies.

Collections	1	6
Cards	4	0
N P	5	0
Box	2	1
		5	13
		8	

HENLLAN.

Rev A. Davies.

Contributions	2	17
		2	

LLANDEWI.

RHYDBERCH.

Collection	4	9
		11	

LONGTOWN.

SALEM.

Rev D. F. Davis.

Davies, Mrs (box)	11	0
-------------------	-------	----	---

LLANGIBBY.

Contributions	18	6
---------------	-------	----	---

LLANGWM.

Rev. R. Powell.

Prayer-meeting	4	5
N P	10	0

Box by

Morgan, Mrs.	6	7
		1	1
		0	

Of the above total for Rev F. W. Price, China

.....	11	0
-------	-------	----	---

LLANHILLETH.

GLANDWR.

Collections	1	7
Box	1	0
Sunday-school	10	9

Subscriptions:

Hopkins, Mr E.	10	6
Hopkins, Mrs E.	10	6
Lewis, Mrs A.	15	0
Under 10s.	1	4
		6	8
		7	

COMMERCIAL ROAD.

Rev H. W. Jones.

Contributions ...	9	0	0
Sunday-school ...	5	0	0
	14	0	0

LLANTARNAM. EBENEZER.

Rev W. E. Robinson.

Prayer-meetings, etc.	3	11	9
G W	2	1	3

Subscriptions:

Austin, Mrs.	10	0	
Davies, Mr H. F. ...	10	0	
Lewis, Mr C.	10	0	
Robinson, Rev W. E.	10	0	
Under 10s.	1	17	0

Deficit:

Jones, Mr R. W. ...	10	0	
	10	0	0

LLANVACHES.

LLANVI-HANGEL.

CRUCORNEY, ZOAR.

Rev W. Rosc.

Contributions ...	1	11	8
N P	1	5	0
Box	12	6	
	3	9	0

YSTRAD.

LLANWENARTH.

Rev. D F. Walter.

Collections	2	10	6
Prayer-meeting ..	14	11	
Boxes	2	2	8
	5	8	1

MACHEN. EBENEZER.

Rev I. Moses.

Contributions ...	1	4	6
-------------------	---	---	---

SILOAM.

Prayer-meeting .	1	17	0
Contributions ...	1	0	0
	2	17	0

MAESYCWYMER.

Contributions ...	1	5	3
-------------------	---	---	---

MAGOR.

Rev H. E. Blackaby.

Contributions ...	7	0	10
N P	10	0	
G W	11	0	
	8	1	10

MICHAELSTONE-Y-VEDW. TIRZAH.

Collection	8	10
Prayer-meeting...	13	6
N P	17	1

Subscriptions:

Rees, Mr W. G. (the late) ...	1	0	0
Under 10s.	1	7	0
	4	6	5

MONMOUTH.

Rev F. M. Price.

Collection	1	3	5
Sunday-school ...	4	15	5
N P	1	5	6

Gift Week.

Brace, Mr.	10	0	
Hughes, Mr. W. ...	10	0	
Sambrook, Mr ...	10	0	
Under 10s.	1	9	0

Subscriptions:

Brace, Mr T.	10	0	
Brace, Miss	2	2	0
Gooding, Mr R. ...	10	0	
Price, Rev F. M. ...	10	0	
Sambrook, Mr ...	10	0	
Under 10s.	1	13	0
	15	18	4

NANTYGLO. BETHEL.

HERMON.

Rev D. G. Morris.

Contributions ...	1	15	0
-------------------	---	----	---

NEWBRIDGE.

ENGLISH.

Rev J. M. Jones.

Contributions ...	19	2	11
Box	12	8	

Donation:

A Thank-offering (Cole, Mr)	1	1	0
-----------------------------------	---	---	---

Subscriptions:

Fox, Mr W. J. ...	10	10	0
Jones, Mr and Mrs G.	3	0	0
	34	6	7

BEULAH.

Rev W. J. Lewis.

Collection	13	6	
G W	17	10	
Prayer-meetings	1	12	7
Sun.-sch., N P ...	5	0	0
Subscriptions ...	2	12	6
	11	16	5

NEWPORT AND MAINDEE AUXILIARY.

Treasurer:
Mr E. J. Smith,
37, Stow Hill, Newport.
Public Meetings 5 12 2

ALMA STREET AND ALEXANDRA ROAD.

Rev J. M. Jones

CHARLES STREET. Rev T. H. Williams.

Prayer-meetings	2	18	4
Sunday-school ...	2	0	0
Boxes	2	11	
P. W. B., Sup. port of Stur-dent, Yakuru Institute	5	0	0

Subscriptions:

Morgan, Mr and Mrs D. R.	10	0	
Williams, Rev T. H.	1	0	0
Williams, Mrs T. H.	1	0	0
Williams, Rev T. ...	1	0	0
Williams, Mr B. T. ...	10	0	
Williams, Mr Noel	10	0	
Under 10s.	1	10	0

Collected by

Cane, Mr W.	1	14	10
	17	16	1

COMMERCIAL ROAD.

Rev G. Evans.

Collections	2	7	0
Sunday-school ...	9	15	9
Prayer-mtg. box	2	16	8
Young People's Meeting, for Congo boy	5	0	0

Subscriptions:

Davies, Mrs W. ...	10	6	
Evans, Rev Geo. ...	1	6	0
Hockey, Mr G. ...	2	0	0
Jenkins, Mr	10	6	
Lungmaid, Mr. R. J.	10	6	
Mathias, Mr J. ...	1	1	0
Phillips, Mr C. ...	10	6	
Pullin, Mr T.	10	6	

Waite, Mr Jacob	10	0	
Under 10s.	4	13	6
	32	1	5

COMMERCIAL STREET.

Rev H. H. Turner.

Sunday-school ...	22	16	9
N P	2	10	10
Y.P.S.C.E., G W	4	6	

Subscriptions:

Per Mr M. Wheeler.

Akers, Mr & Mrs	1	0	0
Barber, Mrs and Miss.	10	6	
Bevan, Mrs	1	1	0
Bowden, Mr and Mrs ...	1	0	0
Clements, Mrs ...	1	1	0
Evans, Mr H. C. ...	1	1	0
Fennell, Mrs ...	5	6	0
Do., Gift.	10	0	
Howell, Mr Alderman, J.P.	5	5	0
Jones, Mr W. ...	4	4	0
Lawrence, Mrs ...	1	1	0
Little, Mrs	10	0	
Lovell, Mr G. F. ...	1	1	0
Parsons, Mr E. ...	10	6	
Rogers, Mrs	1	0	0
Sargent, Mr T. ...	1	1	0
Shepherd, Mrs E. ...	1	0	0
Taylor, Mrs J. ...	10	0	
Williams, Mr A.P. ...	10	0	
Williams, Miss A. ...	1	6	0
Under 10s.	3	3	7
By Miss G. West	2	10	10
	60	13	6

DUCKPOOL ROAD.

Rev A. T. Jones.

Collections	2	0	0
W & O	1	10	0
Sunday-school ...	2	0	0
Boxes, per Miss M. Jones	2	0	0
G W	2	0	

Subscriptions:

By Miss Helen Taylor.

Jones, Rev A. T. ...	10	0	
Jones, Mr S.	10	0	
Morgan, Mrs Bebb	1	0	0
Morris, Mr W. ...	1	0	0
Sanders, Mr	10	0	
Tucker, Mr	10	0	
Woodfield, Mr ...	10	0	
Under 10s.	3	4	6

Collected by

Pool, Miss W. ...	2	11	10
	17	18	4

LISWERRY.

LLANTHEWY ROAD.

Rev H. Bowman.

1912-13:

Contributions ...	33	18	3
-------------------	----	----	---

1913-14:

Collection	2 19 4
W & O	1 0 0
G W	1 0 10
Boxes	10 4
Sunday-school ..	5 6 8

Subscriptions:

Arthur, Mrs. W.	
D.	2 2 0
Blow, Mr W.	2 2 0
Collier, Mrs	1 0 0
Douglas, Miss	10 0
Daniels, Mr E.	10 0
Edwards, Mrs	2 0 0
Jones, Mr E. W.	2 0 0
Morgan, Mr E. E.	2 10 6
Morris, Mr H.	2 2 0
Noot, Mr S.	10 6
Overstone, Mr L.	1 2 6
Taylor, Mr A.	3 3 0
Williams, Mr J.	
E.	1 1 0
Under 10s.	2 11 11
65 19 5	

ST. MARY STREET.

Rev H. Harding.

Collections	1 11 9
Monthly	1 1 2
Sunday-school ..	1 11 8
G W	1 6

Subscriptions:

Dowdall, Mrs G.	10 0
Fisher, Mrs and	
Miss F. E.	10 0
Fisher, Mr H.	10 0
Harding, Rev H.	10 0
Jewett, Mrs	10 6
Watkins, Mr L.	2 0 0
Williams, Mr C.	1 1 0
Under 10s.	1 8 8

Collected by

Jenkins, Miss J.	17 0
12 3 3	

STOW HILL.

Rev H. Abraham.

Collections	1 14 9
Prayer-meetings	6 6
Sunday-school ..	1 18 9
W & O	1 1 0
G W	12 6

Subscriptions:

Abraham, Rev H.	1 0 0
A Friend	1 0 0
Harrison, Mr J.	10 0
Hughes, Mr J.	1 0 0
Under 10s.	1 0 0
10 8 6	

MAINDEE,
SUMMERHILL.

Rev Oliver Ayres.

G W	14 10
-----------	-------

NASH CHURCH.

Rev H. W. Maulton.

Contributions ...	2 0 0
2 14 10	

TEMPLE.

Rev D. T. Evans.

Total Newport	
and Mandece	
Auxiliary	225 2 6

NEW TREDEGAR.

CARMEL.

Rev F. Jones.

Contribution &c. ll	2 6
Sundy S. h. Convo	
Bo., Maga. abele	5 0 0
16 2 6	

SARON.

Rev D. H. Rees.

Collection	6 4
Contributions ..	6 17 0
G W	17 3
Sunday-school ..	15 0
N P	2 16 10

Subscriptions:

Edwards, Mr and	
Mrs Z.	1 1 0
Evans, Mr. J.	10 0
Giles, Mr J.	1 0 0
John, Mr J.	11 0
Phillips, Mr N.,	
J.P.	1 6 6
Pritchard, Mr T.	10 6
Under 10s.	1 3 8
17 15 1	

PONTHIR.

Harvest Thanks-

giving Collec-	
tion	1 5 3
Prayer-meetings	1 5 9
G W	2 0
2 13 0	

PONTLLAN-
FRAITH.

ELIM.

Rev J. C. Redman.

PONTNEWYDD.

RICHMOND ROAD.

Rev G. Davies.

G W	1 4 8
-----------	-------

PONT-
NEWNYDD.

MERCHANT'S HILL

Rev J. G. Watts.

Cards	3 5 7
Sunday-sch.	1 14 1
Prayer-meeting,	
&c.	1 11 10
G W	9 6

Subscriptions:

Haden, Mr. H. H.	10 0
Wilson, Mr S. J.	10 0
Under 10s.	18 6
8 19 6	

ZION HILL.

Rev B. Davies.

Collection	12 2
Prayer-meetings	1 16 0
2 8 2	

PONTRHY-
DYBRUN.

Rev J. D. Rees.

Collection	3 19 0
Boxes	6 12 3
Cockers, Mr (Glas)	1 5 0
Y.M.S., for	
Martha Sahu,	
Cuttack	5 0 0
G W	10 3
17 6 6	

PONTYPOOL.

UPPER TROSNANT.

Rev J. B. Ashton.

Contributions ...	1 7 0
-------------------	-------

CRANE-STREET.

Collections	4 0 0
G W	1 10 4
Sunday-school ..	5 0 0

Subscriptions:

A Friend	1 0 0
Davies, Mr P.	1 0 0
Nicholas, Mr B.	1 0 0
Pratt, Mrs W. L.	10 0
Pratt, Miss	1 0 0
Pratt, Mr H. H.	1 0 0
Walters, Mr J.	10 0
Williams, Mr A. H.	1 0 0
Williams, Mr E. O.	1 0 0
Under 10s.	2 6
18 12 10	

LOWER BRIDGE ST.

TABERNACLE.

Rev R. Rees.

Contributions	2 15 6
N P	10 0
3 5 6	

RAGLAN.

Rev T. Batstone.

Contributions ...	3 1 5
N P	16 8
3 18 1	

REDWICK.

BHYMNEY.

District Meetings	1 8 0
-------------------	-------

BEULAH.

Rev T. M. Richards.

JERUSALEM.

Rev T. E. Williams.

Contributions ..	8 6
Prayer-meetings	2 1 6
2 10 0	

PENUEL.

Rev G. Griffiths.

RISCA.

BETHANY.

Rev T. Thomas.

Collection	4 8 8
Box	4 4 0
Sunday-school ..	1 14 3

Subscriptions:

Phillips, Mr &	
Mrs	1 1 0
Phillips, Mr &	
Mrs T.	1 0 0
Price, Mr & Mrs J.	10 6
Pritchard, Mr &	
Mrs	1 0 0
Thomas, Rev T.	
and Mrs.	10 0
Under 10s.	2 0 6
16 8 11	

MORIAH.

Rev. T. Coynon Jones.

Collection	2 7 5
Prayer-meetings	2 7 3
Sunday-school ..	1 2 7

Subscriptions:

Budding, Mr. W.	1 0 0
Budding, Miss J.	1 0 0
Budding, Miss M.	1 0 0
Osmond, Mr E.	10 0
Under 10s	6 0
9 13 3	

ST. BRIDE'S.
Contributions ... 2 10 10

ST. MELLONS.
Rev A. S. Evans.

Collections 2 15 0
G W 1 18 5
Prayer-meetings 16 11
N P 1 0 2

Subscriptions:

Bowen, Mr L. ... 10 6
Davies, Mrs 10 6
Davies, Mrs A. ... 15 0
Under 10s 10 0

8 16 6

SIBHOWY.

CARMEL.
Rev W. J. Evans.

TABERNACLE.
Rev J. Penberthy.

SIX BELLS.
Rev. C. J. Harding.

TAFARNAU-BACH.
Rev J. G. James.

TALYWAIN.
Rev W. Maurice.

Collection 1 4 6
Sunday-school... 1 0 3
N P 1 4 2

Subscriptions:

Morgan, Coun-
cillor J. 2 2 0
Morgan, Mrs J. ... 2 2 0
Under 10s.... 3 6 3

10 19 2

TREDEGAR.
CHURCH STREET.
Rev C. Price.

Collection 1 4 0
Sunday-school... 6 9 0

Donation:
Williams, Mr A. 1 0 0

8 13 0

BETHEL.

Rev J. E. Collier.

Contributions ... 1 8 1
G W 1 16 3

3 4 4

CARMEL.

Sunday-school... 2 10 0

GLYN.

Rev F. Gray.

Contributions .. 18 6
G W 14 4
Sunday-school... 1 10 0

3 2 10

SILOH.

Rev Rhys Jenkins.

TREVIL.

N P 1 3 0

TWYN GWYN.

TYDU BASSALEG.

BETHESDA.

Rev O. Jones.

Prayer-meetings 3 4 0

USK.

Rev H. B. Robinson.

Collections 1 12 0
Prayer-meetings 2 2 0

Subscriptions:

Evans, Mr 1 0 0
Hiley, Mr S. A. 1 1 0
Morgan, Mrs W. 1 0 0
Under 10s..... 10 0

7 5 0

VICTORIA.

CAERSALEM.

Contributions ... 8 19 0

WHITEBROOK.

Rev W. Morgan.

YNYSDDU.

GLYN.

Contributions ... 19 0

81,065 2 5

PEMBROKESHIRE.

PEMBROKESHIRE.	B.M.S.	W.M.A.	M.M.A.	TOTAL.
	£ s. d.	£ s. d.	£ s. d.	£ s. d.
Abercych, Eamoth	2 0 1	—	—	2 0 1
Begally	1 4 10	1 11 10	—	2 15 8
Bethabara	4 17 6	—	—	4 17 6
Blaenconin	22 1 3	5 15 3	—	27 16 6
Blaenffos	14 3 10	4 7 0	—	18 10 10
Blaenllyn	8 8 5	1 12 9	—	10 1 2
Do. Newton	10 15 4	—	—	10 15 4
Blaenwauu	18 17 1	2 18 2	—	21 15 8
Broadhaven	9 5 0	1 16 0	—	11 1 0
Caersalem	2 16 0	—	—	2 16 0
Camrose	1 19 5	3 13 6	—	5 12 11
Cemaes	5 15 3	—	—	5 15 3
Cilfowyr	6 7 8	3 18 8	—	10 6 4
Cilgerran Penuel	4 4 7	—	—	4 4 7
Clarbeston	2 0 8	—	—	2 0 8
Cold Inn	3 17 6	2 0 0	—	5 17 6
Cresswell Quay	5 17 4	—	—	5 17 4
Crosgoch and Trevine	30 0 4	3 6 3	—	33 6 7
Crymmech	—	4 13 10	—	4 13 10
Dinas	6 8 0	—	—	6 8 0
Ebenezer	9 2 3	—	—	9 2 3
Fellnganol and Solva	14 7 11	—	—	14 7 11
Ffynnon	7 5 0	—	—	7 5 0
Flahguard, Bethel	—	—	—	—
Gelli	4 7 3	—	—	4 7 3
Glanrhyd	4 13 0	—	—	4 13 0
Goodwick	6 9 6	0 17 7	—	7 7 1
Harmony	8 0 0	0 18 0	—	8 18 0

PEMBROKESHIRE—continued.	B.M.S.			W.M.A.			M.M.A.			TOTAL.		
	£	s.	d.	£	s.	d.	£	s.	d.	£	s.	d.
Haverfordwest, Bethesda	53	5	1	14	3	7	—	—	—	67	8	8
Do. Hill Park	6	11	5	2	1	10	—	—	—	8	13	3
Honeyborough	5	16	11	—	—	—	—	—	—	5	16	11
Jabez	8	3	6	—	—	—	—	—	—	8	3	6
Letterston	7	9	0	3	18	8	—	—	—	11	7	8
Little Newcastle	1	5	0	—	—	—	—	—	—	1	5	0
Llanfyrnach	11	2	2	1	18	0	—	—	—	13	0	2
Llanglofan	12	6	9	7	0	0	—	—	—	12	6	9
Llangwm	3	7	0	1	0	2	—	—	—	4	7	2
Llanteague	0	5	2	—	—	—	—	—	—	0	5	2
Loveston Bethel	0	13	0	—	—	—	—	—	—	0	13	0
Maenclochog	3	2	6	—	—	—	—	—	—	3	2	6
Manorbier	1	17	10	—	—	—	—	—	—	1	17	10
Marloes	—	—	—	—	—	—	—	—	—	—	—	—
Martletwy	1	9	6	1	15	9	—	—	—	3	5	3
Milford Haven	—	—	—	1	0	1	—	—	—	1	0	1
Molleston	—	—	—	0	17	0	—	—	—	0	17	0
Moylgrove	0	9	8	0	16	1	—	—	—	1	5	9
Mynachlogddu	15	0	3	1	15	8	—	—	—	16	15	11
Narberth	16	10	0	5	6	4	—	—	—	21	16	4
Newport	26	10	0	8	16	8	1	14	0	37	0	8
Newton Pants, Bethlehem	3	6	0	—	—	—	—	—	—	3	6	0
Do. Salem	4	4	8	—	—	—	—	—	—	4	4	8
Neyland, English	0	6	6	0	9	8	—	—	—	0	16	2
Pembroke	3	10	6	—	—	—	—	—	—	3	10	6
Pembroke Dock, Bethel	18	5	3	1	15	0	—	—	—	20	0	3
Do. Bethany (2 years)	29	7	3	6	18	3	—	—	—	36	5	6
Do. Gilgal	—	—	—	—	—	—	—	—	—	—	—	—
Puncheston	—	—	—	—	—	—	—	—	—	—	—	—
Roch	—	—	—	0	18	0	—	—	—	0	18	0
St. Davids	—	—	—	—	—	—	—	—	—	—	—	—
Sandy Hill	—	—	—	—	—	—	—	—	—	—	—	—
Sardis	4	19	0	1	4	0	—	—	—	6	3	0
Saundersfoot	—	—	—	—	—	—	—	—	—	—	—	—
Do. Hebron	1	1	0	—	—	—	—	—	—	1	1	0
South Dairy	1	13	0	—	—	—	—	—	—	1	13	0
Star	—	—	—	—	—	—	—	—	—	—	—	—
Sutton	—	—	—	2	0	0	—	—	—	2	0	0
Tenby, Dear Park	3	12	0	3	2	6	—	—	—	6	14	6
Thornton	0	11	3	—	—	—	—	—	—	0	11	3
	461	12	2	98	6	1	1	14	0	561	12	3
Less expenses	—	—	—	1	6	0	—	—	—	1	6	0
	461	12	2	97	0	1	1	14	0	560	6	3

ABERCYCH.

RAMOTH.

Rev T. James.

Contributions ... 2 0 1

BEGELLY.

Sun.-sch., N.P. ... 1 4 10

BETHABARA.

Rev H. B. Thomas.

Contributions ... 4 17 6

BLAENCONIN.

Rev D. J. Michael, M.A.

Contributions ... 18 5 9

Subscriptions:

Davies, Mrs A. ... 10 0

Davies, Mr H. ... 10 0

Mitchell, Rev D.

J., M.A. 12 6

Morris, Mr J. ... 10 0

Morris, Mr H. ... 12 6

Thomas, Miss A. ... 10 0

Thomas, Mr W. ... 10 6

BLAENFFOS.

Rev A. Morgan.

Contributions ... 10 3 0

Grymmych, Seion 4 0 10

14 3 10

BLAENLLYN

Rev T. John.

Contributions ... 3 10 3

N.P. 1 9 2

Subscriptions:

John, Rev T. 10 9

Rees, Mrs D. ... 2 10 0

8 8 5

NEWTON.

Rev T. John.

Contributions ... 5 8 10

N.P. 2 19 6

Subscriptions:

Harries, Mr J., J.P.,

C.C. 10 0

John, Rev Theo. ... 10 0

Morris, Mrs ... 1 0 0

Richards, Mr W. ... 10 0

10 18 4

BLAENYWAUN.

Rev J. D. Hughes.

W & O 1 1 1

N.P. 5 3 10

Contributions ... 12 2 2

18 17 1

BROADHAVEN.

Rev T. Davies.

CAERSALEM.

Rev J. Ll. Morris.

Contributions ... 9 5 0

CAMROSE.

Rev J. Williams.

G.W. 1 11 6

Collection 4 6

Contributions ... 1 0 0

2 16 0

CARMEL.

Sun. sch., N P... 1 19 5

CEMAES.

Rev S. G. Bowen.

Contributions ... 5 18 3

CILFOWYR.

Rev T. James.

Contributions ... 6 7 8

CILGERRAN.

PENUEL.

Rev J. Thomas.

Contributions ... 4 4 7

CLARBESTON.

Rev L. Humphreys.

N P 2 0 8

COLD INN.

Rev T. E. Gravell.

Collection 11 8

G W 7 0

Sunday-school ... 1 18 4

Subscriptions :

Gravell, Rev T. E. 10 6

Jenkins, Mr W... 10 0

8 17 6

CRESWELL

QUAY.

Rev B. T. Davies.

Contributions ... 4 9 0

N P 18 4

5 7 4

CROESGOCH AND

TREVINE.

Rev R. Jones.

Collection 4 1 1

Subscriptions :

Griffiths, Mr T... 1 0 0

Lawrence, Mr J. L. 2 0 0

Richards, Mr J... 3 0 0

Richards, Mrs ... 3 0 0

Thomas, Mr Jno. 2 0 0

Under 10s..... 17 10 0

32 18 1

Less expenses... 2 17 9

30 0 4

DINAS.

Contributions ... 6 8 0

EBENEZER.

Rev S. G. Bowen.

Contributions ... 9 2 3

FELINGANOL AND SOLVA.

Rev J. J. Young.

Contributions ... 7 10 7

N P 4 17 4

Subscriptions :

Davies, Mr L. ... 1 0 0

Davies, Mr P. ... 10 0

Prosser, Mrs J. H. ... 10 0

14 7 11

FFYNNON.

Rev J. O. Rees.

Contributions ... 6 15 0

Subscription :

Edwards, Mrs ... 10 0

7 5 0

FISHGUARD.

BETHEL.

Rev D. P. David.

GELLI.

Rev L. Humphreys.

Collection 15 5

Italy 4 6

"Elwch Cwrad

Gweddi" 15 10

Cards 1 5 6

Subscriptions :

Thomas, Mrs W. 10 6

Thomas, Mr W. 10 6

Under 10s..... 5 0

4 7 3

GLANRHYD.

Rev J. C. Rees.

Collection 5 9

Contributions ... 3 7 3

Thomas, Mr S. 1 0 0

4 13 0

GOODWICK.

Rev J. S. Davies.

Collections 13 6

Prayer-meetings 1 5 0

Cards 1 8 0

Subscriptions :

In loving memory of our dear sister, Miss Thomas 1 0 0
 Mathias, Mrs ... 10 0
 Thomas, Miss M.A. 1 0 0
 Under 10s..... 13 0

6 9 6

HARMONY.

Rev W. Rees.

Contributions ... 3 0 0

Subscriptions :

Davies, Mr and Mrs W. ... 1 0 0

Griffiths, Mr and Mrs T. ... 10 0

James, Mr W. S., J.P. ... 3 0 0

John, Mr and Mrs W. ... 10 0

8 0 0

HAVERFORD-WEST.

BETHESDA.

Rev O. D. Campbell, M.A.

Collections..... 3 3 6

Sunday - school. N P 1 12 7

Gift Week.

Envelopes 7 0

Sunday-school ... 1 6 9

Rees, Mr. S. 1 0 0

Subscriptions :

Davies, Miss..... 10 6

Davies, Miss A. 10 6

Griffiths, Rev and Mrs T. Gough 5 0 0

James, Mr T. ... 10 0

Jenkins, Mr 10 0

Rees, Mrs D. ... 10 0

Rees, Mr & Mrs Sidney..... 10 0 0

Do., Debt 10 0 0

Rees, Miss Beryl 5 0 0

Roberts, Mrs D... 10 0

Roberts, Mr J. S. 10 6

Under 10s..... 1 0 0

Boxes by

Davies, Miss A. 8 4

Davies, Miss P... 13 0

Jenkins, Mr B., and family..... 1 10 2

54 2 10

Less expenses 17 9

53 5 1

HILL PARK.

Rev W. R. Lewis.

Collections 1 13 6

Cards 1 14 9

Prayer-meetings 19 3

Subscriptions :

Evans, Mr W. ... 10 0

Nicholas, Miss P. 10 0

Under 10s..... 2 1 6

7 9 2

Less expenses 17 9

6 11 5

HONEY-BOROUGH.

Rev H. Williams.

Contributions (2 years)..... 5 16 11

JABEZ.

Rev J. Ll. Morris.

Contributions ... 4 11 5

N P 3 12 1

8 9 6

LETTERSTON.

Rev W. J. Williams.

Contributions ... 7 9 0

LITTLE NEW-CASTLE.

Rev J. John.

Collection 10 0

Contributions ... 15 0

1 5 0

LLANFYRNACH.

Rev J. Jones.

Contributions ... 10 12 2

Subscriptions :

Evans, Mr D. ... 10 0

Evans, Mrs..... 10 0

11 12 2

LLANGLOFFAN.

Rev J. G. Jones.

Collection 1 0 4

Prayer-meetings 3 9 8

N P 1 18 3

Subscriptions:

Lewis, M. J. L.	10 0
Mathias, Mr T....	10 0
Reynolds, Mrs....	10 0
Under 10s.....	4 8 6
	<u>12 6 9</u>

LLANGWM.

Rev D. M. Pryse.

Contributions ...	16 11
N P	2 10 1
	<u>3 7 0</u>

LLANTEAGUE.

Rev J. E. Davies.

Contributions ...	5 2
N P	2 10 1

**LOVESTON
BETHEL.**

Contributions ...	13 0
-------------------	------

MAENCLOCHOG.

Rev W. J. Rhys.

Contributions ...	3 2 6
-------------------	-------

MANORBIER.

Rev E. W. Jenkins.

Contributions ...	1 17 10
-------------------	---------

MARLOES.

MARTLETWY.

Contributions ...	1 9 6
-------------------	-------

**MILFORD
HAVEN.**

MOLLESTON.

Rev D. Davies.

MOYLGROVE.

Rev W. H. Jones.

Contributions ...	9 8
-------------------	-----

**MYNACH-
LOGDDU.**

Rev G. L. Young.

Contributions ...	13 2 4
N P	1 17 11
	<u>15 0 3</u>

NARBERTH.

Rev W. E. Stephens.

Collections.....	1 14 11
G W	3 8 3
N P	1 9 5
Sunday-school ...	7 0 1

Subscriptions:

A Friend	1 0 0
Davies, Mr D. C.	10 0
Evans, Mr W. ...	10 0
Lewis, Mr H. ...	10 0
Under 10s.....	11 0
	<u>16 13 8</u>

Less expenses

	3 8
--	-----

16 10 0

NEWPORT.

Rev J. R. Evans.

Collections.....	3 9 2
Prayer-meeting	2 4 8
N P	4 3 0
Davies, Captain	
W., the late	
(interest)	1 18 8
Friends	1 15 0

Subscriptions:

Bowen, Mrs	10 6
Davies, Mrs Capt.	
(in memory of)	10 6
Davies, Capt. J.	10 0
Evans, Mrs A. ...	10 6
James, Mr D. O.	10 6
(in memory of)	
Seaborne, Cap-	
tain F.....	10 0
Under 10s.....	9 17 6
	<u>26 10 0</u>

NEWTON PANTS.

BETHELEM.

Rev J. A. Thomas.

Contributions ...	3 6 0
-------------------	-------

SALEM.

Contributions ...	4 3 8
G W	1 0 0
	<u>4 4 8</u>

NEYLAND.

ENGLISH CHURCH.

Rev B. C. Evans.

Contributions ...	6 6
-------------------	-----

PEMBROKE.

Rev B. Thomas.

Mt. Pleasant	
Sunday-school,	
N P	3 10 6

**PEMBROKE
DOCK.**

BETHEL.

Rev F. A. Hogbin.

Collections.....	3 10 11
Sunday-school ...	12 8 9
Boxes	2 5 10

Subscriptions:

Edwards, Mr T. H.	10 6
Under 10s.....	10 0
	<u>19 6 0</u>
Less expenses	1 0 9
	<u>18 5 3</u>

BETHANY.

Rev J. D. Jones.

1912-13:

Collection	2 13 7
Sunday-school ...	10 14 8
Contributions ...	5 0

1913-14:

Collection	4 18 6
Sunday-school ...	11 9 7
	<u>30 1 4</u>
Expenses	14 1
	<u>29 7 3</u>

GILGAL.

Rev T. Williams.

PUNCHESTON.

Rev W. J. Rhys.

ROCH.

ST. DAVIDS.

SANDY HILL.

SARDIS.

Rev E. Lawrence.

Prayer-meeting	9 2
Contributions ...	2 8 10

Subscriptions:

Hill, Mr & Mrs L.	1 0 0
Tombs, Messrs	
E. and A.....	1 1 0
	<u>4 19 0</u>

SAUNDERSFOOT.

Rev J. E. Davies.

HEBRON.

N P	1 1 0
-----------	-------

SOUTH DAIRY.

N.P.	1 13 0
-----------	--------

STAR.

Rev J. Jones.

SUTTON.

Rev J. Williams.

TENBY.

DEER PARK.

Rev T. L. Evans.

Collections.....	1 10 0
Vaughan, Mr R.	2 2 0
	<u>3 12 0</u>

THORNTON.

Sun. sch., N P...	11 3
-------------------	------

£461 12 2

RADNORSHIRE.

RADNORSHIRE.	B.M.S.			W.M.A.			M.M.A.			TOTAL.		
	£	s.	d.	£	s.	d.	£	s.	d.	£	s.	d.
Ackhill	12	0	0	—	—	—	—	—	—	12	0	0
Bettws (Shrop.) .. .	0	14	0	—	—	—	—	—	—	0	14	0
Bleddfa	1	8	6	—	—	—	—	—	—	1	8	6
Bwlchysarnau .. .	4	0	0	—	—	—	—	—	—	4	0	0
Cefnpole	2	8	0	—	—	—	—	—	—	2	8	0
Dolau, Nantmel .. .	6	14	0	—	—	—	—	—	—	6	14	0
Do. Llanfihangel ..	1	5	6	—	—	—	—	—	—	1	5	6
Evenjobb	0	18	0	—	—	—	—	—	—	0	18	0
Felindre and Cwmgwyn ..	8	0	3	—	—	—	—	—	—	8	0	3
Franksbridge .. .	0	14	0	—	—	—	—	—	—	0	14	0
Gladestry	0	13	0	—	—	—	—	—	—	0	13	0
Glyn Elan	3	11	0	—	—	—	0	4	0	3	15	0
Gravel	—	—	—	—	—	—	—	—	—	—	—	—
Howey	—	—	—	—	—	—	—	—	—	—	—	—
Knighton, English Cd. ..	6	0	0	—	—	—	—	—	—	6	0	0
Do. Victoria Road ..	1	2	9	—	—	—	—	—	—	1	2	9
Llandilo	—	—	—	—	—	—	—	—	—	—	—	—
Llandrindod, Wells ..	14	16	5	2	15	0	—	—	—	17	11	5
Do. Convention .. .	2	0	0	—	—	—	—	—	—	2	0	0
Maesyrhelem .. .	5	1	6	—	—	—	—	—	—	5	1	6
Nantgwyn	3	19	7	—	—	—	—	—	—	3	19	7
Newbridge-on-Wye .. .	8	5	5	—	—	—	—	—	—	8	5	5
New Radnor	1	17	6	—	—	—	—	—	—	1	17	6
Painecastle	—	—	—	—	—	—	—	—	—	—	—	—
Pound Aloes	5	6	0	—	—	—	—	—	—	5	6	0
Presteign	7	2	7	—	—	—	—	—	—	7	2	7
Rhayader	9	0	1	—	—	—	—	—	—	9	0	1
Rock Penybont .. .	3	2	6	—	—	—	—	—	—	3	2	6
	110	1	4	2	15	0	0	4	0	113	0	4

ACKHILL.

Rev A. Leitch.

Contributions for
N.P. *Manabo*
Senapati, Sam-
halpur 12 0 0

BETTWS
(SHROP.)

N.P. 14 0

BLEDDFA.

Rev H. I. Jenkins.

Contributions ... 1 8 6

BWLCHYSAR-
NAU.

Rev W. E. Harries.

Contributions ... 4 0 0

CEFNOLE.

Rev W. E. Harries.

Contributions ... 15 0
N.P. 1 13 0
2 8 0

DOLAU.

NANTMEL.

Rev O. Thomas.

Contributions ... 5 17 0
G.H. 17 0
6 14 0

LLANFIHANGEL

Rev I. Thomas.

N.P. 1 5 6

EVENJOB.

Rev G. P. Edwards.

Contributions ... 12 0
Sunday-school ... 6 0
18 0

FELINDRE AND
CWMSGWYN.

Rev S. G. Thomas.

Contributions ... 8 0 3

FRANKSBRIDGE.

Rev D. Rees.

Contributions ... 14 0

GLADESTRY.

Rev G. P. Edwards.

Contributions ... 13 0

GLYN ELAN.

Rev S. Morris.

1912-13:

W & O 8 0
N.P. 1 5 0

1913-14:

W & O 8 9
N.P. 1 10 0
3 11 9

GRAVEL.

Rev H. I. Jenkins.

HOWEY.

Rev A. L. Edwards.

KNIGHTON.

ENGLISH CH.

Rev W. Williams.

Collections 5 9 6

Subscription:

Williams, Rev 10 6
W. 6 0 0

VICTORIA ROAD.

Collection 12 9

Subscription:

Rogers, Mr 10 0
1 2 9

LLANDILO.
MORIAH.

LLANDRINDOD
WELLS.

Convention:
Collection 2 0 0

LLANDRINDOD WELLS.

Rev J. Jones, B.Sc.
 Collections 4 3 11
 Sunday-school .. 1 7 6
 C.E., s.s. *Endea-*
voir 1 1 0
 Subscriptions ... 8 4 0
14 16 5

MAESYRHELEM.

Rev E. H. Dight.
 Contributions ... 3 6 6
N P 1 16 0
5 1 6

NANTGWYN.

Rev J. Pugh.
 Contributions ... 8 19 7

NEWBRIDGE-ON-WYE.

Rev H. C. Edwards.
 Collection 1 3 4
 Sunday-school ... 13 5
G W 1 10 3
 Boxes 3 5 11

Subscriptions :

Davies, Mr 10 0
 Price, Mr 10 0
 Under 10s. 12 8
8 5 5

NEW RADNOB.

Rev G. P. Edwards.
 Contributions ... 1 0 0
N P 17 6
1 17 6

PAINSCASTLE.

POUND ALOES.

Rev E. H. Dight.
 Contributions ... 2 16 0

Subscription :

Morris, Mr E. ... 2 10 0
5 6 0

PRESTEIGN.

Rev W. Jones.

Collection 15 0
s.s. Endeavour ... 1 6
 Sun-school, *N P* 1 5 1
 Evans, Miss L.
 (box) 1 1 0

Subscriptions :

Kinsey, Mr J. ... 2 10 0
 Wale, Mr J. H. ... 2 0 0
 Wale, Mrs. 1 0 0
 Under 10s. 10 0
7 2 7

RHAYADER.

Rev R. A. Howells.

Collections 2 6 11
 Gift Week 1 16 2
 Books 2 9 5
 Boxes 1 1 3
 Sunday-school 13 4

Subscriptions :

Davies, Messrs.
 G & H. 10 6
 Under 10s. 2 6
9 0 1

ROCK PENY-BONT.

Rev W. D. Young.

Contributions ... 2 1 6

Subscription :

Hamer, Mr J. ... 1 1 0
3 2 6
2110 1 4

Total of Contributions from
 Sth. Wales **25,148 1 2**
 Total Wales **25,742 18 7**

SCOTLAND.

ABERDEENSHIRE.	B.M.S.	W.M.A.	M.M.A.	TOTAL.
	£ s. d.	£ s. d.	£ s. d.	£ s. d.
Aberdeen Auxiliary	—	—	50 16 6	50 16 6
Aberdeen, Academy Street	4 18 0	—	3 0 0	7 16 0
Do., Crown Terrace	30 10 11	8 0 9	18 5 4	58 17 0
Do., Gilcomston Park	19 4 7	0 7 6	0 10 0	20 2 1
Do., Union Grove... ..	21 15 4	1 19 0	7 7 11	31 2 3
Fraserburgh	25 19 6	5 0 0	12 9 7	43 9 1
Peterhead	3 5 10	—	—	3 5 10
Baptist C.E. Societies of Scotland	—	—	9 10 0	9 10 0
	105 12 2	15 7 3	101 19 4	222 18 9

ARGYLLSHIRE.	B.M.S.	W.M.A.	M.M.A.	TOTAL.
	£ s. d.	£ s. d.	£ s. d.	£ s. d.
Dunoon	13 4 5	7 10 0	0 12 3	28 6 8
Loohgilhead	6 7 4	—	—	6 7 4
Oban	2 11 0	3 11 6	—	6 2 6
Taynuilt	—	—	—	—
	27 2 9	11 1 6	0 12 3	38 16 6

AYRSHIRE.	B.M.S.	W.M.A.	M.M.A.	TOTAL.
	£ s. d.	£ s. d.	£ s. d.	£ s. d.
Ayr	12 7 1	—	—	12 7 1
Irvine	1 15 3	—	—	1 15 3
Kilmarnock	11 4 3	5 0 0	—	16 4 3
Maybole	17 12 1	1 15 0	—	19 7 1
New Cumnock	12 13 7	—	2 19 0	15 12 7
Old Cumnock	6 0 0	0 12 0	—	6 12 0
Prestwick, New	8 1 4	—	—	8 1 4
	69 13 7	7 7 0	2 19 0	79 19 7

BANFFSHIRE.	B.M.S.	W.M.A.	M.M.A.	TOTAL.
	£ s. d.	£ s. d.	£ s. d.	£ s. d.
Aberchirder	1 0 0	—	0 3 6	1 3 6
Buckie	—	—	—	—
	1 0 0	—	0 3 6	1 3 6

BUTESHIRE.	B.M.S.	W.M.A.	M.M.A.	TOTAL.
	£ s. d.	£ s. d.	£ s. d.	£ s. d.
Millport	—	—	—	—
Rothesay	12 2 0	2 4 0	—	14 6 0
	12 2 0	2 4 0	—	14 6 0

CAITHNESSHIRE.	B.M.S.	W.M.A.	M.M.A.	TOTAL.
	£ s. d.	£ s. d.	£ s. d.	£ s. d.
Keias	2 10 0	0 14 10	—	3 4 10
Scariserry	5 17 3	—	0 5 0	6 2 3
Wick	6 5 10	1 5 0	—	7 10 10
	14 13 1	1 19 10	0 5 0	16 17 11

CLACKMANNANSHIRE.	B.M.S.	W.M.A.	M.M.A.	TOTAL.
	£ s. d.	£ s. d.	£ s. d.	£ s. d.
Alloa	37 5 6	5 10 0	5 10 0	48 5 6
Alva	3 15 0	—	—	3 15 0
Tillicoultry	4 16 9	1 8 3	—	6 5 0
	45 17 3	6 18 3	5 10 0	58 5 6

DUMBARTONSHIRE.	B.M.S.	W.M.A.	M.M.A.	TOTAL.
	£ s. d.	£ s. d.	£ s. d.	£ s. d.
Clydebank	6 17 4	4 10 0	—	11 7 4
Dumbarton	2 4 6	—	0 6 6	2 11 0
Helensburgh	32 6 3	8 9 0	—	40 15 3
Kirkcaldock	13 12 0	5 11 0	—	19 3 0
Vale of Leven	10 0 0	—	—	10 0 0
	65 0 1	18 10 0	0 6 6	83 16 7

DUMFRIESHIRE.	B.M.S.	W.M.A.	M.M.A.	TOTAL.
	£ s. d.	£ s. d.	£ s. d.	£ s. d.
Dumfries	9 7 6	2 16 3	—	12 3 9
	9 7 6	2 16 3	—	12 3 9

EDINBURGHSHIRE.	B.M.S.	W.M.A.	M.M.A.	TOTAL.
	£ s. d.	£ s. d.	£ s. d.	£ s. d.
Dalkeith	2 12 0	3 7 6	—	5 19 6
Edinburgh and District	—	100 10 6	32 5 1	132 15 7
Abbey Hill	3 0 0	3 9 0	1 8 8	7 8 8
Bristo Place	68 16 1	48 3 9	14 19 0	131 18 10
Dublin Street	116 16 10	109 4 3	37 19 0	264 0 1
Duncan Street	17 14 0	11 6 6	—	29 0 6
Gorgie	9 12 1	2 13 0	—	12 5 1
Haymarket	—	—	—	—
Hopetoun Hall	—	1 2 6	—	1 2 6
Marshall Street	25 15 5	20 19 0	6 3 0	52 17 5
Morningside	131 0 1	8 12 6	7 0 8	146 13 3
West Rose Street, Charlotte Ch.	48 15 5	20 11 10	5 9 0	74 7 3
Leith, Madeira Street	10 9 1	2 18 6	—	13 7 7
Do., South	11 9 6	—	25 0 0	36 0 6
Portobello	1 6 3	4 18 6	11 0 1	17 4 10
Ratho	6 0 0	1 5 0	—	6 11 0
	452 3 9	338 13 4	140 15 6	931 12 7

FIFESHIRE.		B.M.S.	W.M.A.	M.M.A.	TOTAL.
		£ s. d.	£ s. d.	£ s. d.	£ s. d.
Anstruther		11 3 11	2 8 0	0 10 0	14 1 11
Bowhill		2 7 0	—	—	2 7 0
Buckhaven		2 3 2	—	—	2 3 2
Cellardyke		3 10 6	—	—	3 10 6
Cowdenbeath		9 13 6	2 10 3	0 15 0	12 18 9
Cupar		10 7 4	1 14 0	1 15 6	13 16 10
Dunfermline, Viewfield		158 19 0	57 19 4	13 7 10	229 6 2
Do., West		16 12 3	7 11 0	5 7 10	29 11 1
Inverkeithing		—	—	4 0 0	4 0 0
Kirkcaldy Whyte's Causeway		99 16 5	8 10 0	5 0 0	113 16 5
Do., Path Head		—	6 0 0	26 6 4	26 6 4
Largo		6 14 3	3 9 0	—	10 3 8
Leslie		7 11 11	—	—	7 11 11
Leven		7 1 6	—	—	7 1 6
Lochgelly		0 10 0	2 2 0	—	2 12 0
Newburgh		5 0 0	0 10 0	—	5 10 0
Path Head		8 17 1	—	—	8 17 1
Pitvenneem		9 1 7	1 9 0	—	10 10 7
St. Andrews		17 1 0	1 6 0	1 13 0	20 0 6
Smithy Green		—	—	—	—
		376 10 5	95 8 7	59 5 6	531 4 6

FORFARSHIRE.		B.M.S.	W.M.A.	M.M.A.	TOTAL.
		£ s. d.	£ s. d.	£ s. d.	£ s. d.
Arbroath		0 5 0	—	0 4 4	0 9 4
Broughty Ferry		0 10 0	—	—	0 10 0
Dundee		—	—	5 0 0	5 0 0
Dundee, Hawkhill		1 12 0	—	0 8 0	2 0 0
Do., Maxwelltown		21 15 3	3 14 4	7 6 6	32 16 1
Do., Rattray Street		38 0 2	22 10 7	49 18 4	108 9 1
Do., Ward Road		30 0 1	22 2 8	12 5 0	64 7 9
Forfar		2 15 0	—	—	2 15 0
Lochee		4 9 0	1 8 3	—	5 17 3
		97 6 6	49 15 10	75 2 2	222 4 6

INVERNESSHIRE.		B.M.S.	W.M.A.	M.M.A.	TOTAL.
		£ s. d.	—	£ s. d.	£ s. d.
Inverness		3 14 9	—	4 0 0	7 14 9

LANARKSHIRE.		B.M.S.	W.M.A.	M.M.A.	TOTAL.
		£ s. d.	£ s. d.	£ s. d.	£ s. d.
Airdrie		21 3 11	8 11 1	—	29 15 0
Bellshill		21 3 8	—	—	21 3 8
Blantyre, High		4 0 2	—	—	4 0 2
Cambuslang		92 9 2	18 14 3	23 13 0	134 16 5
Carlisle		16 11 3	—	—	16 11 3
Coatbridge		4 18 2	—	—	4 18 2
Glasgow Auxiliary		30 4 1	148 19 2	155 16 1	334 19 4
Adelaide Place		184 8 2	79 4 11	59 2 0	318 15 1
Banton		—	—	—	—
Bridgeton		16 6 5	11 10 6	5 0 0	32 16 11
Cambridge Street		14 13 8	9 9 0	—	24 2 8
Dennistoun		86 15 10	23 0 0	32 12 9	142 9 1
Govanhill, Victoria Place		20 11 1	8 3 6	8 18 1	37 12 8

LANARKSHIRE—continued.	B.M.S.	W.M.A.	M.M.A.	TOTAL.
	£. s. d.	£ s. d.	£ s. d.	£ s. d.
John Knox Street	32 9 0	28 1 3	27 12 6	88 2 9
Hillhead	451 13 7	86 14 0	99 16 6	638 4 1
Hutchesontown... ..	—	—	—	—
John Street, North	60 5 2	19 0 6	21 18 6	101 4 2
Kelvinside	10 7 9	4 18 6	2 13 1	17 19 4
Paisley Road	13 4 8	5 6 10	20 6 1	38 17 7
Partick Crow Road	12 3 8	3 15 0	2 0 0	17 18 8
Follokshields	—	—	2 15 0	2 15 0
Queen's Park	56 5 10	26 5 9	25 1 8	108 13 3
Springburn	5 0 0	0 10 0	7 0 6	12 10 0
Whiteinch	3 19 6	—	10 1 5	14 0 11
Girl's Auxiliary	—	42 19 0	—	42 19 0
Govan	36 18 9	16 1 3	11 13 0	64 13 0
Hamilton	34 12 7	4 6 3	5 18 8	47 17 6
Lanark Baptist Mission... ..	11 9 9	—	—	11 9 9
Motherwell	41 6 8	39 5 6	0 18 6	81 10 8
Rutherglen	1 17 0	3 5 0	7 0 11	12 5 11
Shettleston	4 9 0	—	—	4 9 0
Uddingston	3 11 5	—	—	3 11 5
Wishaw	27 6 5	50 0 0	8 10 0	85 16 5
	1,320 6 4	638 4 9	542 7 9	2,508 18 10

LINLITHGOWSHIRE.	B.M.S.	W.M.A.	M.M.A.	TOTAL.
	£ s. d.	£ s. d.	£ s. d.	£ s. d.
Bo'ness	2 6 11	—	—	2 6 11

MORAYSHIRE.	B.M.S.	W.M.A.	M.M.A.	TOTAL.
	£ s. d.	£ s. d.	£ s. d.	£ s. d.
Elgin	3 9 0	1 12 6	7 0 0	12 1 6
Grantown	—	—	7 10 0	7 10 0
Hopeman	2 18 4	1 8 0	1 9 0	5 15 4
Lossiemouth	0 9 0	—	1 0 0	1 9 0
	6 16 4	3 0 6	16 19 0	26 15 10

PERBLESHERE.	B.M.S.	W.M.A.	M.M.A.	TOTAL.
	£ s. d.	£ s. d.	£ s. d.	£ s. d.
Peebles	1 8 6	3 9 0	—	4 17 6

PERTHSHIRE.	B.M.S.	W.M.A.	M.M.A.	TOTAL.
	£ s. d.	£ s. d.	£ s. d.	£ s. d.
Crieff.. ..	3 1 0	—	—	3 1 0
Glenlyon	—	0 17 0	—	0 17 0
Killar	—	—	—	—
Perth	38 12 10	10 1 0	23 7 11	72 1 9
Pitlochry	11 15 2	—	2 9 4	14 4 6
Tullymet	0 15 6	1 1 0	—	1 16 6
	54 4 8	11 18 0	25 17 3	92 0 9

RENFREWSHIRE.	B.M.S.	W.M.A.	M.M.A.	TOTAL.
	£ s. d.	£ s. d.	£ s. d.	£ s. d.
Gourock	7 3 9	1 0 0	0 18 10	9 2 7
Greenock, George Square	16 17 6	1 1 0	1 1 0	18 19 6
Do., Orangefield	67 8 1	59 0 0	3 2 0	129 10 1
Johnstone	4 11 8	—	—	4 11 8
Kilbarohan	—	—	—	—
Paisley, Thomas Coats Memorial	237 3 9	67 3 6	11 5 5	315 12 8
Do., George Street	2 6 6	1 2 6	0 9 6	3 18 6
Do., Victoria Place	45 0 0	48 0 0	11 17 9	104 17 9
Port Glasgow	10 7 0	5 0 0	0 10 0	15 17 0
Renfrew	3 4 10	—	—	3 4 10
	394 3 1	182 7 0	29 4 6	605 14 7

ROXBURGHSHIRE.	B.M.S.	W.M.A.	M.M.A.	TOTAL.
	£ s. d.	£ s. d.	£ s. d.	£ s. d.
Hawick	16 10 9	2 11 0	5 17 0	24 18 9
Jedburgh	1 9 9	—	—	1 9 9
Kelso	5 15 0	—	—	5 15 0
	23 15 6	2 11 0	5 17 0	32 3 6

SELKIRKSHIRE.	B.M.S.	W.M.A.	M.M.A.	TOTAL.
	£ s. d.	£ s. d.	£ s. d.	£ s. d.
Galashiels, Stirling Street	29 3 2	10 8 4	19 10 10	59 2 4
Do., Victoria Street	7 2 0	2 15 0	—	9 17 0
Selkirk	2 0 0	0 8 6	—	2 8 6
	38 5 2	13 11 10	19 10 10	71 7 10

STIRLINGSHIRE.	B.M.S.	W.M.A.	M.M.A.	TOTAL.
	£ s. d.	£ s. d.	£ s. d.	£ s. d.
Denny	8 13 3	19 12 0	—	28 5 3
Falkirk	6 0 0	12 0 0	13 4 8	31 4 8
Larbert	4 11 3	—	—	4 11 3
Stirling	28 1 1	94 0 0	30 0 0	152 1 1
	47 5 7	125 12 0	43 4 8	216 2 3

ORKNEY ISLES.	B.M.S.	W.M.A.	M.M.A.	TOTAL.
	£ s. d.	£ s. d.	£ s. d.	£ s. d.
Burray	1 12 0	—	—	1 12 0
Eday	1 5 0	—	—	1 5 0
Westray	12 0 0	—	—	12 0 0
	14 17 0	—	—	14 17 0

SHETLAND ISLES.	B.M.S.	W.M.A.	M.M.A.	TOTAL.
	£ s. d.	£ s. d.	£ s. d.	£ s. d.
Burra	10 0 0	0 17 0	—	10 17 0
Dunrosness	2 4 9	—	—	2 4 9
Lerwick	6 10 8	—	—	6 10 8
Sandsting	4 19 2	—	—	4 19 2
	24 14 7	0 17 0	—	25 11 7

WESTERN ISLES.	B.M.S.	W.M.A.	M.M.A.	TOTAL.
Colonsay	£ s. d.	£ s. d.	£ s. d.	£ s. d.
Islay, Bowmore	1 13 0	—	—	1 13 0
Do., Port Ellen	0 10 0	—	—	0 10 0
Kidalton	2 6 8	—	—	2 6 8
Lotts	—	—	—	—
Mull, Buessan	1 6 1	—	—	1 6 1
Do., Tobermory	1 13 0	—	—	1 13 0
Skye	0 13 0	—	—	0 13 0
Tiree and Balemartin	—	—	—	—
	8 1 9	—	—	8 1 9

C. 20 0 0

SCOTTISH AUXILIARY.

For *Italian Mission*, per Mr F. W. Arthur 45 14 0

Do., for *Mountain work* 10 8 6

56 2 6

BAPTIST UNION OF SCOTLAND.

Collection at Meetings..... 8 1 7

884 4 1

ABERDEEN-SHIRE.

ABERDEEN.

ACADEMY STREET.

Contributions ... 1 10 0

G W 1 10 0

Sun.-sch., N P... 1 16 0

4 16 0

CROWN TERRACE.

Rev E. Hopkins.

Collection 2 14 7

W & O 2 3 0

Sunday - school 4 0 0

Do., N P..... 2 5 4

G W, Church ... 6 4 0

Do., Sun.-sch. 3 8 7

Contributions ... 4 3 5

* Subscriptions:

Fraser, Mr J. ... 10 0

Gibb, Mr J. 1 10 0

Morgan, Mr J. ... 10 0

Law, Mr S. T. ... 10 0

Murdoch, Misses E. and J. 10 0

Scott, Mr F. J. ... 2 2 0

30 10 11

GILCOMSTON PARK.

Rev A. Grant Gibb, M.A.

Collections..... 4 5 6

Sunday - school for N P..... 4 18 9

Do., *India*..... 3 5 4

G W..... 3 5 0

Duncan, Miss ... 10 0

Gibb, Rev A. G. ... 3 0 0

19 4 7

UNION GROVE.

Rev H. S. Curr, M.A., B.D.

Collection 2 3 3

W & O 13 0

Sunday-school... 1 7 11

N P 6 11 0

G W, Church ... 2 8 2

Subscriptions . 8 12 0

21 15 4

FRASERBURGH.

Rev W. Farrar.

Collection 6 7 7

W & O 2 0 8

G W 6 8 0

Sunday-school... 6 3 8

Contributions ... 4 16 6

25 19 6

PETERHEAD.

Rev A. C. Stevwright.

Sun.-sch., N P... 3 5 10

105 12 2

ARGYLL-SHIRE.

DUNOON.

Rev R. F. Lindsay, M.A.

G W 11 19 8

W & O 1 1 0

Sunday - school, N P 3 13 9

Do., *India*..... 15 0

Do., *China* ... 15 0

13 4 5

LOCH-GILPHEAD.

Rev J. Knox.

Contributions ... 6 7 4

OBAN.

Rev T. W. Houston.

Contributions ... 1 0 0

G W 1 11 9

2 11 0

TAYNUILT.

£27 2 9

AYRSHIRE.

AYE.

Rev W. C. Charteris.

Collection 1 3 4

Contributions ... 7 16 3

C.E. 10 0

Do., s.s. *Endeavour* 5 0

Sunday-school ... 2 13 6

12 7 1

IRVINE.

Rev A. B. Jack.

G W 1 15 3

KILMARNOCK.

Rev J. Watson Kelly.

Contribs. & Sunday-school..... 11 4 3

MAYBOLE.

Rev T. Ramsay.

Contributions... 12 3 1

G W 2 14 0

Sunday - school, *Congo*..... 15 0

Do., *India*..... 10 0

Do., *China*..... 1 10 0

17 12 1

NEW CUMNOCK.

Rev D. Jolly.

Collections..... 17 0

Contributions ... 2 7 6

G W 9 1

Sunday-school, for "*Sunam*," *India* 5 0 0

Do., N P..... 3 0 0

Bible-class..... 1 0 0

12 13 7

OLD CUMNOCK.

Rev H. M. Meikle.

Contributions ... 6 0 0

PRESTWICK, NEW.

Rev James Scott.

G W 1 13 8

W & O 7 7

Sunday-school... 15 0

Do., G W ... 15 6

Bible-class 1 10 0

Do., N P..... 2 4 9

Debt 7 6

Lecture 7 4

8 1 4

£69 13 7

BANFF-SHIRE.

ABERCHIRDER.

G W..... 1 0 0

BUTESHIRE.

MILLPORT.

ROTHESAY.

Rev S. Crabb.

Ardbeg, Collection 3 0 0

Gift Week.

Ranken, Miss ...	5	0	0
Muir, Mr C.	10	6	
Other sums ...	11	6	
	£12	2	0

CAITHNESS-SHIRE.

KEISS.

Rev M. Cook.

Contributions ...	2	10	0
-------------------	---	----	---

SCARFSKERRY.

Rev J. Murphy.

W & O	10	0
G W	1	14
Sunday - school,		
NP	1	2
Boxes, &c.	2	10
	5	17
	3	

WICK.

Collection	2	17	4
G W	2	0	0
W & O	1	5	6
For Jessore		3	0
	6	5	10
	£14	13	1

CLACKMANNANSHIRE.

ALLOA.

Rev A. Clark.

Livingstone Cen-			
tenary Meeting	4	8	8
Contributions ...	7	0	0
W & O	2	5	0
G W	7	2	4
Y.P.S.C.E., for			
s.s. Endeavour	15	0	
Sunday - school			
Congo girl, under			
Miss Paterson	5	0	0
Do., NP	5	14	6
A Friend	5	0	0
	37	5	8

ALVA.

G W	1	0	0
Contributions ...	2	6	
Sunday-school ...	1	7	6
Do., NP	1	5	0
	3	15	0

TILlicOUNTRY.

Rev A. Wilson.

Contributions ...	1	18	0
G W	1	0	0
Do., Sun.-sch.	4	0	0
Sunday-school ...	6	6	
Do., NP	1	8	3
	4	16	9
	£45	17	3

DUMBAR-TONSHIRE.

CLYDEBANK.

Rev W. H. Millard.

W & O	13	6
G W	2	2
Boxes	1	7
Lecture	12	0
Contributions ...	12	0
	Subscriptions:	
Nicol, Mr	10	0
Watt, Mr G.	1	0
	6	17
	4	

DUMBARTON.

Rev W. S. Edgar.

G W	1	2	0
Sunday - school,			
NP	1	2	6
	2	4	6

HELENSBURGH.

Rev A. C. Dixon.

W & O	1	4	4
Sunday-school ...	1	10	0
Do., NP	4	11	5
G W	4	0	

Subscriptions:

Bruce, Miss	12	0
Dickson, Miss ...	12	0
Dixon, Rev A.C.	2	0
Keightley, Miss	12	0
Kellock, Mr W.	17	6
Mercer, Miss ...	10	6
Miller, Mr C.H.	2	0
Winstanley, Miss	10	0
Young, Mrs	12	0
Young, Mrs	10	0
Under 10s.....	4	12
	32	6
	3	

KIRKIN-TILLOCH.

Rev T. A. McQuiston.

W & O	11	7
G W (2 years) ...	3	2
Contributions ..	2	3
Sunday-school ...	2	0
Do., NP	3	10
Do., G W	5	0
Bible Class	2	0
	13	12
	0	

VALE OF LEVEN.

Rev R. White.

Contributions ...	5	0	0
Sunday - school,			
Yakusu Station	5	0	0
	10	0	0
	£65	0	1

DUMFRIES-SHIRE.

DUMFRIES.

Rev W. Crozier.

Collection	1	1	3
W & O	15	6	
NP Cards	2	10	0
	Boxes:		
Bell, Mr	3	0	
Currie, Miss ...	2	0	
Ferguson, Mrs.	11	1	
Henderson, Miss	1	6	11
Henderson, J.&C.	12	9	
Butchison, Mrs.	2	6	
Muir, Miss.....	4	6	
	£9	7	6

EDINBURGH-SHIRE.

DALKEITH.

Rev H. McLean.

Sunday-school ...	1	16	11
Do., NP	15	1	
	2	12	0

EDINBURGH AUXILIARY.

Treasurer:

Mr R. Stewart,
137, George Street,
Edinburgh.

Collection at			
Bristo St. and			
Marshall St...	12	9	
Annual meeting			
at Dublin St...	5	19	9
Donation, North			
Leith Church	1	0	0
	7	12	6
Less Auxiliary			
Expenses	6	10	3
	1	2	3

ABBEY HILL.

Rev A. Griffiths.

W & O	10	0
Sunday-school ...	2	10
	3	0

BRISTO PLACE.

Rev W. B. Nicolson, M.A.
Mr F. Waugh.

Collections	8	14	9
G W	1	15	3
W & O	5	15	4
Y.P.S.C.E., Congo			
Boy's	1	16	0
Jun. C.E. for Rev			
W. W. Milne's			
work, Khulna	1	3	0
Sunday - school,	2	0	0
Congo boy,			
"Kuntani"	5	0	0
Do., NP	5	12	8

Subscriptions:

Anderson, Miss A.	10	0
Anderson, Mrs G.	10	0
Bene, Mr J.	10	0
Cameron, Miss M.	1	10
Corrigan, Miss ...	10	0
Cumming, Dr J.		
and Mrs	2	0
Duncan, Mr A. ...	1	4
Fraser, Miss G.	10	0
Galbraith, Miss A.	1	15
Grace, Miss J. ...	1	1
Lennie, Miss	1	10
Lyon, Miss	10	0
MacDonald, Mr		
D. G.	1	8
MacDonald, W.	10	0
McKenzie, A. ...	10	0
McMichael, Mr J.	10	0
Martin, Miss M.	1	0
Nicolson, Mrs ...	1	12
Nicolson, Rev		
W. B., M.A. ...	2	10
Pringle, Mr R. ...	5	0
Scott, Mr James	2	10
Steedman, Mr J.		
C.	10	0
Scott, Mrs	2	10
Waugh, Mr P. ...	2	10
Under 10s.....	3	19
	68	16
	1	

DUBLIN STREET.

Rev J. G. Collett.

Collections	4	3	9
W & O	3	18	2
G W	12	1	6
Sunday - school,			
child at San			
Salvador (2			
years)	10	0	0
Do., NP	1	8	3
Do., G W	1	8	
Canon Mills' Mis-			
sion Sun.-sch.	8	10	0
	Subscriptions and		
	Donations:		
Anderson, Mr R. K.	3	0	0
Baines, Mrs	10	0	
Baines, Miss A.	1	0	
Baines, Miss	10	0	
Chisholm, Mr A. W.	6	0	
Chisholm, Mr R. A.	1	10	
Chisholm, Mr W.			
G.	10	0	
Cumming, C. M.	2	0	
Elmslie, Mr G. W.	5	0	

Inglis, Mr G.....	10 0
Lockhart, Mrs.....	19 0 0
Do., Special Donation	5 0 0
Lockhart, Miss	1 0 0
Lockhart, Miss E. J.....	1 5 0
MacAndrew, Mr J.....	2 0 0
MacDongall, Mrs	1 0 0
MacNair, Mrs	5 0 0
Maassie, Mrs	3 0 0
Mathewson, Mrs	10 0 0
Niven, Mrs.....	10 0
Paul, Mrs	1 0 0
Rose, Mr H. A	3 3 0
Rose, Mrs Hugh	5 0 0
Sharp, Mrs	10 0
Sbarp, Mr and Mrs C.....	10 0
Stewart, Mr R.....	3 3 0
Wight, Mr J.....	3 0 0
Under 10s.....	3 1 6

116 16 10

DUNCAN STREET.

Rev G. Douglas.

G W	1 14 6
W & O	2 0 0
Contributions	12 8 0
Junr. C.E.s.s. Endeavour	1 11 6

17 14 0

GORGIE.

Rev G. Harper.

W & O	13 1
Sunday-school	8 19 0

9 12 1

HAYMARKET.

Carrubbers' Close Mission.

MARSHALL STREET.

Rev A. Wylie, M.A.

Rev T. Stewart, M.A.

G W	3 0 5
Members' contributions	9 9 6
Sunday-school	10 1 8
Do., N P.....	13 10
J. S. & E. G. A.	2 10 0

25 15 5

MORNINGSIDE.

Rev B. J. Cole.

G W	5 9 6
W & O	1 1 7
Contributions, for support of Congo Missionary	120 0 0
Sunday-school, Congo boy	5 0 0
Mr & Mrs Steele, for Rev F. Beale's Work, Kibokole	14 0
Miss J McKae, Debt	15 0

181 0 1

WEST ROSE STREET CHARLOTTE CHAPEL.

Rev J. W. Kemp.

G W	3 2 6
W & O	2 3 9
Contributions	43 9 2

48 15 5

LEITH.

SOUTH AND NORTH STREETS.

Sunday-schools, united collectn.	10 3
---------------------------------------	------

MADEIRA STREET.

Rev J. Lamont, B.A.

Collection	17 10
W & O	7 2
G W	4 7 7
Boxes	2 6 6
Sunday-sch. for San Salvador	2 10 0

10 9 1

LEITH, SOUTH.

Rev A. D. Lewis.

W & O	13 0
G W	2 8 0
Sunday-sch., for Saradhi, Cuttack	2 10 0
Do., G W	5 2
Boxes	5 4 4

11 0 6

PORTOBELLO.

G W	17 0
Sunday-sch., N P	9 8

1 6 3

RATHO.

Rev A. B. Burgess.

W & O	6 0
Sunday-sch., for Rathi, Cuttack	5 0 0

5 6 0

\$453 16 3

FIFESHIRE.

ANSTRUTHER.

Rev P. N. Buchan.

G W	2 8 4
Contributions	5 13 10
Sunday-school, for Chinese girl under Mrs Forsyth	2 0 0

League of Rope-holders	10 0
Do., N P.....	11 9

11 3 11

BOWHILL.

Rev S. M. Conway.

G W	1 8 0
Sunday-school	10 0
Do., N P.....	11 0

2 7 0

BUCKHAVEN.

Rev D. M. Simpson.

G W	2 0 11
Do., Denbeath Sunday-sch.	2 3

2 3 2

CELLARDYKE.

Collection	10 0
Sunday-school, N P	3 0 6

3 10 6

COWDENBEATH.

Rev H. R. McKenzie.

G W	1 4 6
Sunday-school	15 0
Do., N P.....	1 14 0
Do., Rev W. B. Frazer's work Congo	1 0 0
Do., Chinese girl under Mrs Forsyth	2 0 0
Do., Debt	3 0 0

9 13 6

CUPAR.

Rev J. Holden.

W & O	19 6
G W	2 3 0
Prayer-meetings	4 10
Sunday-school	5 0
Do., N P.....	6 0

Subscription: Myles, Misses ... 2 0 0

Under 10s..... 9 0

10 7 4

DUNFERMLINE.

VIEWFIELD.

Rev J. Miller.

Balance from last year	10
W & O	7 4 1
G W	4 11 6

Demonstration	5 2 7
---------------------	-------

Sunday-school, for N P, "Alexander David, Simla"	20 0 0
Do., Congo	8 14 11
Do., China	8 14 11
Do., G W	19 2
Monthly subs.....	65 6 9
Boxes	30 8 11
Bank interest	5 10

Subscriptions:

Hodgson, Mr S.	1 0 0
Meikle, Mr. J. T.	1 0 0
Robertson, Mr	1 0 0
Spedding, Mrs.....	2 0 0
Thompson, Mr A.	10 0
Watt, Mr D.	2 0 0

158 19 6

Less Balance

6

158 19 0

WEST.

Rev J. Hair, M.A.

W & O	1 1 2
Contributions	6 11 1
Sunday-school, for Yuiba c/o Rev K. Smith, Bopoto	5 0 0
Do., Work in China	3 0 0
Do., Italian Mission	1 0 0

16 12 3

INVER-KEITHING.

KIRKCALDY.

WHYTE'S CAUSEWAY.

Rev A. T. Richardson.

Collection	1 5 0
W & O	1 12 0
G W	2 0 0
Sunday-school, Congo boy, Mbanzu	5 0 0
Do., India	1 5 0
Do., China	1 5 0
Missionary Working Society and Christmas Sale of Work for Utan Chandra Ghose	15 0 0
Do., Genoa	6 13 4
Do., China	6 13 4
Do., Congo	6 13 4
Do., "Mohini," Cuttack	5 0 0
Spring sale for China, Congo, and Genoa	13 0 0
Contributions	3 6 0

Subscriptions:

Doggart, Jr. J. M.	3	0	0
Ireland, Miss K.	10	0	0
Ireland, Miss	1	1	0
Ireland, Miss G.	1	1	0
Ireland, Mr W. L.			
and Mrs	4	4	0
Do., <i>China</i>	1	1	0
Ireland, Mr J. L.	10	0	0
Ireland, Mr L. L.	1	0	0
McIntosh, Mr A. H.	1	0	0
Peebles, Mr Jno.	1	0	0
Renton, Mrs	5	0	0
Renton, Miss	1	0	0
Renton, Miss B.	1	0	0
Renton, Mr W. B.	3	0	0
Renton, Mr T.	1	0	0
Ross, Mrs John	1	0	0
Ross, Mr Jas.	1	10	0
Thomson, Mr T.	1	10	0
Wishart, Mr and Mrs	1	5	0
Under 10s.	1	10	7
			<hr/>
			99 16 5

LARGO.

Rev W. Pulford.

G W	1	12	0
Contributions	2	15	0
Sunday-school	2	7	3
			<hr/>
			6 14 3

LESLIE.

G W	1	3	6
Contributions	4	10	11
Sunday school	1	17	6
			<hr/>
			7 11 11

LEVEN.

Rev J. Dickie.

Contributions	2	0	0
Sunday-school	5	1	6
			<hr/>
			7 1 6

LOCHGELLY.

G W	10	0	
-----	----	---	--

NEWBURGH.

Rev D. Hoyle.

Contributions	4	0	0
W & O	1	0	0
			<hr/>
			5 0 0

PATHHEAD.

Rev T. G. Esplin.

Collections	6	7	11
W & O	1	5	6
Sunday-school	1	0	0
Do., G W	3	8	
			<hr/>
			8 17 1

PITTENWEEM.

Rev G. G. F. Campbell.

Contributions	2	5	0
W & O	7	3	0
G W	1	2	0
Sunday-school	2	10	0
Do., N P	2	2	4
Y.P.S.C.E.	15	0	
			<hr/>
			9 1 7

ST. ANDREWS.

Rev S. Hirst, B.A., B.D.

Collection	2	5	3
G W	1	9	3
Sunday-school	4	16	0
Do., N P	3	15	6
C.E., for Congo boy	4	15	0
			<hr/>
			17 1 0

SMITHY GREEN.

£376 10 5

FORFAR-SHIRE.

ABROATH.

Collection	5	0	
------------	---	---	--

BROUGHTY FERRY.

Bible Class	10	0	
-------------	----	---	--

DUNDEE. HAWKHILL.

Rev A. Piggot.

Sunday-school & Church	1	2	0
G W	10	0	
			<hr/>
			1 12 0

MAXWELLTOWN.

Collection and Contributions	9	5	3
Sunday-school	1	10	0
Do., for Native Teacher, India	4	10	0
G W	6	10	0
			<hr/>
			21 15 3

RATTRAY STREET.

Rev W. Richards.

Contributions	22	1	2
G W	10	0	0
Sunday-school	2	10	0
Y.P.S.C.E., for s.s. Endeavour	1	9	0
			<hr/>
			36 0 2

WARD ROAD.

Rev A. T. Walker.

Collection	7	6	4
G W	3	8	9
Sunday-school	1	5	0

Subscriptions:

Cruikshanks, Mr and Mrs	10	0	
Davie, Mr Andrew	15	0	
D. L. (2 years)	10	10	0
Fraser, Mr S. G.	10	0	
Gilchrist, Mr J.	1	10	0
Lorriner, Mrs	10	0	
Macdonald, A.	10	0	
Macgregor, Misses	10	0	
N. A. M.	1	0	0
Walker, Rev A. T. and Mrs	10	0	
Under 10s	1	5	0
			<hr/>
			30 0 1

FORFAR.

Rev J. W. Y. Melkie.

Collection	15	0	
Boxes	2	0	0
			<hr/>
			2 15 0

LOCHEE.

Rev W. Morrison.

G W	1	4	0
W & O	5	0	
Sun.-sch., N P	3	0	0
			<hr/>
			4 9 0

£97 6 6

INVERNESS-SHIRE.

INVERNESS.

G W	3	14	9
-----	---	----	---

LANARK-SHIRE.

AIRDRIE.

Rev J. W. Brown.

Prayer Meeting	1	14	8
W & O	1	0	0
G W	3	0	0
Sunday-school	2	9	8
Do., for N P	9	16	0
Pastor's-class	3	3	7
			<hr/>
			21 3 11

BELLSHILL.

Rev D. L. Neilson.

Collection	3	6	
Sunday-school	5	7	6
Do., for N P	4	5	0
Bible-class	10	0	
Boxes and Contributions	10	17	8
			<hr/>
			21 3 8

BLANTYRE, HIGH.

Rev W. Wilson.

Collections	1	6	6
Sunday school	10	0	
Contributions	2	3	8
			<hr/>
			4 0 2

CAMBUSLANG.

Rev J. McBeath, M.A.

Contributions & Collection	15	16	4
W & O	2	7	10
G W	30	8	1
Do., Work at Gaya	25	0	0
Sunday-school	3	14	6
Bible-class, for <i>Mabirikwa, Congo</i>	5	0	0
Cards, N P	9	16	5
Lantern Lecture	6	0	
			<hr/>
			92 9 2

HERMON HALL.

G W	12	0	
-----	----	---	--

CARLUKE.

Collection and Contributions	10	2	9
W & O	10	0	
Sunday-school	2	0	6
Lantern Lecture	8	0	
N P	3	10	0
			<hr/>
			18 11 3

COATBRIDGE.

Rev S. Lindsay.

Sunday-school	1	11	0
Do., N P	3	7	2
			<hr/>
			4 18 2

GLASGOW AUXILIARY.

Collections:

Auxiliary, United Meetings	17	6	1
Glasgow Baptist Association	11	18	0
Theological College, for <i>Students' Hostel, Calcutta</i>	1	0	0
			<hr/>
			30 4 1

ADELAIDE PLACE.

Rev T. H. Martin, D.D.	
Mission Sunday	2 9 1
G W	8 19 0
W & O	7 3 6
Sunday-school, Mrs Forsyth's School	2 2 0
Children's Day...	19 3
St. Clair Street Sun., - school, for N P	2 13 7
India	2 17 8
China	1 14 5
Congo	2 5 8
Boys' Auxiliary, India	1 6 8
China	1 14 5
Congo	8 0
Contributions	5 12 3

Subscriptions:

Anonymous	10 0 0
Arthur, Mr F.W.	2 2 0
Barrowman, Miss	12 0
Brash, Mrs	2 0 0
Coats, Mrs Jos	3 3 0
Corbet, Mrs	10 0
Cuthbertson, Mrs Jas. R.	20 0 0
Cuthbertson, Mr Macarthur	20 0 0
Dun, Dr W. G.	2 0 0
J. C.	1 0 0
McFarlane, Mrs Jno. R.	1 0 0
McLean, Dr C.R.	1 0 0
McLean, Mrs	10 0
McLean, Miss	10 0
McPherson, Mr D.	1 11 6
Martin, Rev Dr T. H.	2 10 0
Mingay, Mrs	2 0 0
Nimmo, Mr Adam	10 0 0
Pleasant	2 0 0
Scott, Mr D. M.	30 0 0
Tennant, W. D.	1 0 0
Watson, Miss	5 0 0

By Miss Angus.

Dewar, Mrs	10 0
Under 10s.	1 14 10

By Miss Arthur.

Arthur, Mrs and Miss	10 0
Barrowman, Mrs Burleigh, Mr and Mrs	10 0
Elgin, Misses	1 0 0
Grant, Mrs	10 0
M. L. A.	10 0
Murray, Mrs J.B.	10 0
Under 10s.	1 8 0

By Miss Duff.

Morton, Mr and Mrs John	1 2 6
Pearson, D.	10 6
Under 10s.	2 10 6

By Miss Findlay.

Findlay, Mrs W.M.	10 0
Nimmo, Miss	1 1 0
Under 10s.	1 6 0

By Miss Hally.

Hally, Misses	10 0
Lawson, W.M. and Peter	10 0
Under 10s.	19 6

By Miss Paterson.

Paterson, Mrs	10 0
Paterson, Miss	10 0
Shearer, Mr & Mrs	12 0
Under 10s.	2 4 6

By Miss Stewart.

Arthur, Mr & Mrs J. A.	10 0
Bailey, Mrs C.R.	1 0 0
Cuthbertson, Mr G. I.	0 0
Cuthbertson, Mr M. I.	0 0
Cuthbertson, Mrs J. R.	1 0 0
Forsyth, Mr & Mrs	10 0
Grindley, Mr	10 0
Reynolds, Mr T.D.	10 0
Under 10s.	3 15 0
By Miss Fletcher	1 13 0

	185 9 2
Less expenses	1 1 0
	184 8 2

BANTON.

BRIDGETON.

Rev W. Ruthven.

Collections	4 4 3
G W	6 3
Sunday-school, Congo girl under Mrs Clark	5 0 0
Do., Pooranand, Berhampore	5 0 0
Y.P.S.C.E.	1 8
Ruthven, Rev W.	1 0 0
	15 6 5

CAMBRIDGE STREET.

Rev E. Last.

Collection	1 13 0
G W	4 3 9
W & O	1 16 3
Sunday-school, Wathen Station	5 0 0
Do., G W	1 0 8
s.s. Endeavour	1 0 0
	14 13 8

DENNISTOWN.

Rev T. W. Lister.

Contributions & Sunday-school	59 11 9
W & O	1 10 11
G W	8 11 0
Sunday-school, G W	18 0

Y.P.S.C.E., Congo

boy	5 0 0
Do., Junr. and flower service, s.s. Endeavour	18 6
Proceeds of Con- versazine	8 10 8
Y.W.C.A.	15 0
Frederick St. Balmano Mis- sion (Congo)	1 0 0
	86 16 10

GOVANHILL

VICTORIA PLACE.

Rev J. McLean.

Collectors	10 13 3
Boxes	3 3 4
Sun-sch.	10 0
G W	5 12 6
N P	2 17 1
Burge, Dr (Don.)	1 10 0
	24 6 2
Less Medical	3 15 1
	20 11 1

JOHN KNOX STREET.

Rev P. J. Rollo.

Collections	2 10 2
W & O	2 18 11
G W	1 8 0
Collector's books	9 13 6
Sunday-school	3 0 0
Contributions	2 15 5

Subscriptions:

Adams, Dr.	1 0 0
Anderson, Mr J.G.	5 0 0
Bennie, Mr A.	1 0 0
Colburn, Mr A.	10 6
Graham, Mr Jas.	10 0
Inskip, Miss	10 0
Bollo, Rev P. J.	1 0 0
Stevenson, Mr T.L.	10 0
Under 10s.	2 6
	32 9 0

HILLHEAD.

Rev J. T. Forbes, M.A.

Rev E. P. Blackaby.

Collections	8 6 4
W & O	17 5 9
G W	34 11 0
Sun.-sch., N P.	14 0
Partick Mission, Lecture	7 0
Do., W & O	10 0
Do., G W	13 0
Sunday-school, Congo	17 8
Do., India	1 10 6
Do., West In- dian Mission	2 5 0
Do., G W	10 0

Sunday-school,

Ceylon	3 18 6
Do., "76th Glasgow Com- pany Boys' Brigade"	5 14 7
Bible-class, for Congo	5 14 7
Port Dundas Mis- sion, G W	18 11
Do., W & O	7 6

Subscriptions:

Anonymous "D"	23 14 4
Anonymous "X"	3 0 0
Anon. "D" Debt	2 0 0
Anon. Debt	1 0 0
Agnew, T. B. D.	10 0
Alexander, Dr J.	2 2 0
Allen, Miss E. M.	10 0
Allen, Miss M.	10 0
A Member	1 0 0
Anderson, Dr J. M.	1 1 0
Arthur, Mr J. W.	6 0 0
Arthur, Mr & Mrs D. S.	2 0 0
Barrie, Mr D. H.	1 0 0
Boyd, Mr T. A.	6 0 0
Brown, Jas.	5 0 0
Burton, Mrs	10 0
Campbell, A.	10 0
Campbell, Miss M.	1 1 0
Campbell, Mr J.	2 10 0
Church, Mr W.R.M.	3 0 0
Clow, Mrs	15 0
Cooper, Mr and Mrs	1 5 0
Crush, S. T.	10 6
Currie, Miss	1 0 0
Davie, Mr Wm.	1 5 0
Dixon, Mr G.	10 0
Duncanson, Mrs Duncanson, Misses	1 0 0
Eekhout, Miss A.	10 0
Ferguson, Mr J.A.	7 0 0
Ferguson, Miss	1 0 0
Forbes, Rev J. T.	10 0
Gardner, Mr D. R.	2 0 0
Gibson, Mr M. D.	5 0 0
Gray, Mr R.	1 1 0
Honeyman, Mr P.	10 0
Inglis, Miss	1 10 0
Inglis, Mr & Mrs	5 5 0
Jack, D. Hill	10 0 0
Jenkins, Miss S. C.	10 0
Kirkpatrick, Mrs	17 0 0
Kirkpatrick, Miss	8 0 0
Lamont, Mrs J.	1 0 0
Lamont, Miss	1 0 0
Lockhart, Mrs	10 0
Lye, Mrs J. P.	1 0 0
Lynn, Mrs	1 0 0
McClure, Mrs J.H.	1 0 0
Maeddiarmid, Mrs A. C.	10 0
Maeddiarmid, Mrs and Mrs	2 0 0
Maeddiarmid, Misses	10 0
MacElwee, Rev and Mrs	10 6
MacElwee, Mr G. W.	12 6
McLeod, Miss	1 0 0
MacMillan, Mr and Mrs A.	20 0 0
McMillan, Mr & Mrs Anthony	1 0 0

Naismith, Mrs...	10 0
Newlands, Mr G. F.	5 0 0
Do., Debt	1 0 0
Paterson, Mrs...	10 0
Patrick, Mrs J...	1 1 0
Patrick, Dr H. H.	2 2 0
Peterson, Mr A. F.	2 0 0
R. D. M.	30 0 0
Rae, Mrs A.	10 0
Rae, Mr and Mrs	
Watson	2 0 0
Rintoul, Mrs	1 10 0
Rose, Mrs A.	45 0 0
Rose, Mr J. A.	10 0 0
Russell, Miss	10 0
Rutherford, Mr A.	10 0
Shaw, Mr R.	1 0 0
Smith, Miss P.	1 0 0
Stevenson, Mr W.	7 0 0
Stewart, Miss A.	1 0 0
Stewart, Mrs J.	3 0 0
Stuart, Mr and Mrs J.	3 0 0
Sutherland, Mr G.	1 0 0
Tulloch, Mr J. T.	1 0 0
Tulloch, Mr and Mrs W.	20 0 0
Do., Debt	25 0 0
Ward, Mrs T. H.	10 0
Watson, Misses H. and E.	15 0
White, Miss	1 0 0
Wright, Miss L.	10 0
Wylie, Mrs W. A.	1 0 0
Youden, Mr and Mrs, & family	1 1 0
Under 10s.	19 0 6
	454 8 1
Less expenses	2 14 8
	451 13 7
HUTCHESONTOWN.	
Rev R. D. Shanks.	
JOHN STREET, NORTH	
Rev H. Gunn.	
G W	13 5 8
Quarterly colls.	44 0 0
Sunday-sch.	1 10 1
Do., s.s. <i>Endeavour</i>	1 9 5
	80 5 2
KELVINSIDE.	
Rev M. A. Shresny.	
G W	6 4
W & O	3 11
Boxes	2 2 6
Y.P. Society, for Congo boy	5 0 0
N P	2 15 0
	10 7 9
PAISLEY ROAD.	
Rev J. Dick.	
Contributions	3 10 0
Sunday-school	7 12 3
G W	1 5 0
Men's Auxiliary	17 6
	13 4 8

PARTICK, CROW ROAD.	
Rev A. Robertson.	
Collection	2 14 7
Sunday-school	3 15 0
Do., <i>Dholpur Statn., India</i>	5 14 1
	12 3 8
QUEEN'S PARK.	
Rev W. D. Hankinson.	
Collection	2 5 10
W & O	5 0 0
Subscriptions	38 6 6
G W	5 9 0
Debt	15 0
Sunday-sch, G W	1 14 6
Do., <i>Sianfu, China</i>	2 0 0
C.E. Congo Strms	15 0
	56 5 10
SPRINGBURN.	
Rev A. J. Westlake, B.A.	
Contributions	3 0 0
G W	2 0 0
	5 0 0
WHITEINCH.	
Rev A. V. Thynne.	
W & O	11 4
G W	1 16 2
Sunday - school, N P	1 7 0
C.E. s.s. Grenfell	5 0
	3 19 6
GLASGOW.	
Foundry Boys' Religious Soc., for Congo	
	5 0 0
GOVAN.	
Rev J. Coats, M.A., D.D.	
G W	4 0 0
W & O	1 5 2
Sunday - school, for China	3 13 10
Do., for India	3 13 10
Do., Congo boy, <i>Ekuatobolo</i>	5 0 0
Contributions	8 17 11
Subscriptions :	
Aitchison, Mr J.G.	2 0 0
Bell, Mr A.	12 0
Bell, Mrs F.	10 0
Bell, Mrs R.	12 0
Bowman, Mr A.	10 0
Coats, Rev Dr J.	3 0 0
Currie, Mr P.	1 0 0
Gemmill, Mrs	12 0
Mackie, Mr W.	1 0 0
Marriott, Mrs	12 0
	36 18 9

HAMILTON.	
Rev J. B. Johnston, M.A.	
W & O	1 12 0
G W	8 9 4
Contributions	10 10 1
Y.P.S.C.E.	2 14 4
Do., s.s. <i>Endeavour</i>	5 0
Do., G W	13 4
Sunday-school	8 0 0
Men's Own	1 5 0
Children's Rally	1 0 0
Johnston, Misses (box)	2 3 6
	34 12 7
LANARK BAPTIST MISSION.	
Rev J. Burns.	
Contributions	11 9 9
MOTHERWELL.	
Rev J. Burns.	
Colls. and Boxes	11 9 3
G W	9 0 0
W & O	1 11 6
Sunday - school, Congo	15 0
Do., India	13 6
Do., China	16 3
Do., N P	12 8 0
Do., G W	1 13 3
Yakuw Station	2 19 11
	41 6 8
RUTHERGLEN.	
Rev C. S. Donald.	
Collection	0 0
G W	2 0
Sunday - school, Congo	1 9 0
	1 17 0
SHETTLERSTON.	
Rev J. Orlmie.	
Church and S.s.	4 4 0
C.E. Class	5 0
	4 9 0
UDDINGSTON.	
Rev W. J. Thomson.	
Sunday-school	3 1 5
Do., G W	3 0
Do., <i>Uncle Ken-red's work</i>	7 0
	3 11 5
WISHAW.	
Rev G. Whitst.	
Contributions	24 2 3
G W	1 17 8
W & O	1 6 6
	27 6 5
	£1,324 18 4

LINLITH-GOWSHIRE.	
BO'NESS.	
Sunday-school	19 5
Lecture	17 6
Bible-class	10 0
	£2 6 11
MORAY-SHIRE.	
ELGIN.	
Rev W. E. Morgan.	
W & O	6 6
Sunday-school	10 6
Do., N P	3 12 0
	3 9 0
GRANTOWN	
Rev D. D. Smith.	
HOPEMAN.	
Rev D. Mackay.	
G W	16 6
W & O	10 0
Sunday-school	10 0
Do., G W	6 0
Bible-class	5 10
Mackay, Rev D.	10 0
	2 18 4
LOSSIEMOUTH.	
G W	9 0
	£6 18 4
PEEBLES-SHIRE.	
PEEBLES.	
Sunday-school	3 6
Do., N P	1 0 0
Contribution	5 0
	£1 8 6
PERTH-SHIRE.	
CRIEFF.	
Rev W. R. Simpson.	
W & O	10 0
G W	11 0
Sunday-school	16 0
Do., N P	1 5 0
	3 1 0

PERTH.

Rev J. A. Grant Robinson, M.A.	
<i>W & O</i>	1 0 0
<i>G W</i>	8 18 8
Boxes	5 19 5
Sunday-school ..	12 15 4
Do., <i>N P</i>	1 2 8
Subscriptions:	
Campbell, Mr. E.	1 0 0
Greig, Mr	5 0 0
Various	2 16 9
	<hr/>
	38 12 10

PITLOCHRY.

Collection	2 13 0
Contributions ..	3 11 0
<i>G W</i>	4 17 8
Sunday-school,	
<i>G W</i>	13 6
	<hr/>
	11 15 2

TULLYMET.

Rev F. Hodgson.	
Sunday-school,	
<i>G W</i>	7 6
Do., <i>N P</i>	8 0
	<hr/>
	15 6
	<hr/>
	£54 4 6

RENFREW-SHIRE. GOUBOCK.

Rev M. H. Grant.	
Collection	14 6
<i>G W</i>	1 12 8
Sunday-school ..	2 19 0
Do., <i>G W</i>	1 4
Do., <i>N P</i>	1 16 3
	<hr/>
	7 3 9

GREENOCK. GEORGE SQUARE.

Contributions ..	3 11 6
Sunday-school ..	12 0 0
Do., <i>N P</i>	1 6 0
	<hr/>
	16 17 6

ORANGEFIELD.

Rev W. Gibson.	
<i>G W</i>	3 14 9
<i>W & O</i>	2 0 0
Church Dou.	5 0 0
Sun.-sch., <i>Entally</i> ,	
<i>Schools, India</i> ..	4 5 8
Do., <i>China</i>	7 18 6
Do., <i>Congo</i>	4 10 7
Do., <i>Ceylon</i>	2 13 6
Do., <i>N P</i>	4 14 7
Boxes	2 17 9
Young Ladies' ..	16 6

Subscriptions:

Beattie, Mr J. ...	10 0
Borthwick, Mrs. ...	1 0 0
Brown, Mr Mc. ...	1 0 0
Campbell, Mrs ...	10 0
Forbes, Mr John ...	6 0 0
Fortune, Mr A.P. ...	2 0 0
Galbreath, Mr ...	1 0 0
MacIntyre, Mr J. ...	1 10 0
Martin, Mrs	1 6 0
McGregor, Mr ...	10 0
McNeveir, A.	5 0 0
Muir, Mr R.	3 0 0
Munro. Mr W. ...	10 0
Patterson, Mr P. ...	
L.	2 0 0
<i>X and Y, Entally</i>	
<i>Schools</i>	2 12 0
Under 10s.	1 9 3
	<hr/>
	67 8 1

JOHNSTONE.

Rev J. H. Damant.	
<i>W & O</i>	3 6
<i>G W</i>	1 10 1
Sunday-school ...	8 8
Do., <i>N P</i>	2 9 5
	<hr/>
	4 11 8

KILBARCHAN.

Rev J. F. Skinner.	
---------------------------	--

PAISLEY. THOMAS COATS MEMORIAL.

Rev W. A. Mursell.	
Public United	
Meeting	1 17 1
<i>G W</i>	5 9 1
Do., Sun.-sch. ...	10 10
Sunday-school ...	16 5 9
Do., <i>N P</i>	16 0
Pastor's Bible-cl.	1 10 0

Subscriptions:

Baird, Mr J. F. ...	10 0
Coats, Mr G. H. ...	2 0 0
Coats, Sir Thomas	
Glen, Bart.	200 0 0
Gibb, Dr W. F. ...	10 0
McCullum, Sir ...	
John M., M.P. ...	5 0 0
Mursell, Rev W. ...	
A.	1 0 0
Walker, Mr J. L. ...	1 0 0
Under 10s.	15 0
	<hr/>
	237 3 9

GEORGE STREET.

Rev T. Jones.	
Weekly pence ...	1 5 8
<i>W & O</i>	11 0
Contributions ...	10 0
	<hr/>
	2 8 6

VICTORIA PLACE.

Rev R. E. Glendenling.	
Collections	13 16 0
<i>G W</i>	3 8 0
<i>W & O</i>	1 6 0
<i>Debt</i>	2 0 0
<i>China</i>	1 0 0
Contributions, for	
<i>N P, Jaban</i>	
<i>Krishna Maithi,</i>	
<i>Madaripore</i> ...	20 0 0
Sunday-school,	
<i>G W</i>	10 0
<i>Y.P.S.C.E., Congo</i>	
<i>boy</i>	5 0 0
	<hr/>
	45 0 0

PORT GLASGOW.

Rev A. Bremner.	
Contributions ...	1 0 0
<i>G W</i>	2 16 9
Sunday-school ...	4 14 7
Do., <i>N P</i>	1 15 8
	<hr/>
	10 7 0

RENFREW.

Rev W. D. MacGregor.	
Collecting	2 3 0
<i>Debt</i>	7 0
Sunday-school ...	4 0
South Renfrew	
Sunday-school	10 10
	<hr/>
	3 4 10
	<hr/>
	£304 3 1

ROXBURGH-SHIRE.

HAWICK. Rev W. A. Ashby.	
Collection	2 17 1
Prayer-meetings	6 14 0
Boxes	5 8 1
<i>G W</i>	1 6 7
Do., Sun.-sch. ...	11 0
	<hr/>
	16 10 9

JEDBURGH.

Rev R. J. Smithson.	
Box	10 6
<i>G W</i>	8 6
<i>N P</i>	10 9
	<hr/>
	1 9 9

KELSO.

Rev J. S. Andrews.	
Contributions ...	3 0 0
<i>W & O</i>	10 0
Sunday-school,	
for <i>Congo boy</i> ...	2 5 0
	<hr/>
	5 15 0
	<hr/>
	£23 18 6

SELKIRK-SHIRE.

GALASHIELS. STIRLING STREET.	
Rev D. L. Richardson, B.D.	
<i>W & O</i>	2 8 7
<i>G W</i>	3 9 2
Sunday-sch. and	
Senior Bible-	
classes, for	
<i>Evangelist</i>	
<i>Daniel Peter,</i>	
<i>Palwal</i>	5 16 8
<i>N P</i>	1 8
Contributions &	
Subscriptions	17 7 1
	<hr/>
	29 3 2

VICTORIA STREET.

Rev A. E. Penrose.	
<i>W & O</i>	15 0
<i>G W</i>	2 5 0
Contributions ...	4 2 0
	<hr/>
	7 2 0

SELKIRK.

Rev J. Williamson.	
Sun.-sch., for <i>N P</i>	17 9
Contributions ...	1 2 3
	<hr/>
	2 0 0
	<hr/>
	£38 5 2

STIRLING-SHIRE.

DENNY. Rev W. Wright.	
<i>G W</i>	2 11 3
Do., Sun.-sch. ...	1 0 0
<i>W & O</i>	1 10 0
Sun.-sch. <i>N P</i> ...	2 17 0
<i>Y.P.S.C.E.</i>	15 0
	<hr/>
	8 13 3

FALKIRK.

Rev A. Paterson, M.A.	
Subscriptions:	
Nimmo, Mrs	3 0 0
Nimmo, Miss ...	1 0 0
Other sums ...	2 0 0
	<hr/>
	6 0 0

LARBERT.

Rev W. Wyse.	
Contributions ...	2 16 0
<i>G W</i>	1 5 3
Sunday-school ...	10 0
	<hr/>
	4 11 3

STIRLING.

Rev J. Shearer, M.A.

G W	4	12	0
W & O	1	1	0
Contributions ...	15	8	3
Sun.-sch., for N P	1	9	6
Do., <i>Ongo boy</i> ,			
<i>"Wadiayaku"</i>	5	0	0
Do., G W	10		4
<hr/>			
	28	1	1
<hr/>			
	247	5	7

ORKNEY ISLES.

BURRAY.

Rev W. P. Rankin.

Sunday-school ...	1	2	3
Box	6	8	
G W	3	6	
<hr/>			
	1	12	0

EDAY.

SANDAY.

Contributions ...	1	5	0
-------------------	---	---	---

WESTRAY.

Rev W. Gilmour.

Contributions for
Native Evangelist, Albert Padan, India.

.....	12	0	0
<hr/>			
	114	17	0

SHETLAND ISLES.

BURRA.

Rev J. Campbell.

Contributions ...	10	0	0
-------------------	----	---	---

DUNROSSNESS

Rev W. Fotheringham.

Boxes & Sunday-sch. Collections

.....	2	19	9
N P Cards		5	0
<hr/>			
	3	4	9

LERWICK.

Rev. J. Dunlop.

Boxes	2	18	4
W & O		10	0
Sunday-sch., N P	3	2	4
<hr/>			
	6	10	8

SANDSTING.

Rev L. Scollay.

Collection	1	0	2
Contributions ...	1	12	0
N P	2	7	0
<hr/>			
	4	19	2
<hr/>			
	224	14	7

WESTERN ISLES.

COLONSAY.

Rev A. McArthur.

Contributions ...	1	13	9
-------------------	---	----	---

ISLAY.

BOWMORE.

Rev A. McDonald.

G W	10	0
-----------	----	---

PORT ELLEN.

G W	1	16	8
Sunday-school ...		10	0
<hr/>			
	2	6	8

MULL.

BUNESSAN.

Rev F W. Taylor.

G W	7	0
Sunday-sch., N P	19	1
<hr/>		
	1	6

TOBERMORY.

Rev D. Bell.

Subscriptions :

Bell, Rev. D.....	10	0
Macdonald, Mrs and Miss	10	0
Under 10s.....	13	0
<hr/>		
	1	13

SKYE.

Rev A. McDougall.

G W	13	0
-----------	----	---

TREE AND BALEMARTIN.

Rev D. McArthur.

£8 2 6

Total of Contributions from Scotland.. **£3,306 18 5**

IRELAND.

IRELAND.	B.M.S.	W.M.A.	M.M.A.	TOTAL.
	£ s. d.	£ s. d.	£ s. d.	£ s. d.
Athlone and Moate	1 2 6	—	—	1 2 6
Ballykeel	2 17 6	—	—	2 17 6
Ballymena	6 11 3	0 12 0	—	7 3 3
Banbridge	12 0 0	3 0 0	—	15 0 0
Bangor	4 7 3	—	—	4 7 3
Belfast, Antrim Road	42 3 11	6 4 8	5 0 0	53 8 7
Do., Bloomfield	3 13 3	—	—	3 13 3
Do., Clifton Park Avenue	2 9 1	3 7 0	7 0 0	12 16 1
Do., Foundry Street, East End Tabernacle	—	—	2 4 0	2 4 0
Do., Great Victoria Street	57 19 9	5 8 0	0 17 0	64 4 9
Do., Milltown	4 18 5	10 10 0	—	15 8 5
Do., Mount Pottinger	24 0 6	31 12 0	3 17 6	59 10 3
Do., Shankhill Road	2 16 2	—	1 17 0	4 13 2
Brannockstown	—	—	—	—
Carrickfergus	11 10 0	0 19 0	—	12 9 0
Clough	1 0 0	1 7 6	—	2 7 6
Coleraine, Abbey Street	—	—	—	—
Do., Town Hall	32 8 0	14 18 6	—	47 6 6
Cork, King Street	25 2 2	—	—	25 2 2
Derryneil	—	—	—	—
Dublin, Harcourt Street	50 4 6	6 0 0	2 3 3	58 7 9
Do., 'Phibsboro'	10 18 2	—	—	10 18 2
Dungannon	—	—	—	—
Five Mile Hill	3 10 0	—	—	3 10 0
Gortmeron	—	—	—	—
Grange	14 17 9	3 12 6	2 0 0	20 10 3
Killyleagh	1 15 0	—	—	1 15 0
Kingstown	4 7 3	—	—	4 7 0
Knockconny	—	—	—	—
Limerick	24 6 10	7 16 0	—	32 2 10
Lisnageer	—	1 6 6	—	1 6 6
Londonderry	—	6 8 1	—	6 8 1
Lurgan	0 1 6	—	—	0 1 6
Mount Mellick	0 1 6	—	—	0 1 6
Mullyear	—	—	—	—
Omagh	1 18 6	—	—	1 18 6
Poyntz Pass	4 16 8	—	—	4 16 8
Tandragee	7 10 0	—	—	7 10 0
Tobermore	8 7 0	2 0 0	—	10 7 0
Waterford	14 10 0	—	—	14 10 0
Less amount in hand	382 4 8	105 1 9	24 18 9	512 5 2
	—	1 13 2	—	1 13 2
	382 4 8	108 8 7	24 18 9	510 12 0

ATHLONE AND MOATE.
 Rev H. E. Spelman.
 Contributions ... 1 2 6

BALLYKEEL.
 Rev Jas. Hodge.
 Contributions ... 2 17 6

BALLYMENA.
 Rev T. J. Harvey.
 W & O 11 6
 Contributions ... 3 15 9
 G W 2 4 0
6 11 3

BANBRIDGE.
 Rev T. M. Carleton.
 Contributions ... 9 17 0
 G W 2 3 0
12 0 0

BANGOR.
 Rev D. Henderson.
 Contributions ... 4 7 3

BELFAST.
ANTRIM ROAD
 Rev J. T. Wilson.
 W & O 1 10 0
 G W 3 18 0
 Do., Sun.-Sch. 1 10 0

Sunday-school ... 8 5 7
 Do., *San Salvador Institute* 3 7 7
 Fairfax-street Mission Hall ... 17 0
 Do., *San Salvador Institute* 16 8
 Contributions ... 2 6 0

Subscriptions:
 Pastor's Bible Class 12 6
 "At Home" 11 6
 Gibson, Mrs 1 0 0
 Graham, Mr and Mrs H. H. 10 0
 Graham, Miss ... 1 0 0
 Porter, Mrs. J. 1 0 0
 Dovey, Miss (box) 3 18 0
 Under 10s. 8 11 1
42 3 11

BLOOMFIELD.
 Rev R. Clark.
 G W 3 0
 Sunday-school ... 3 10 3
3 13 3

CLIFTON PARK AVENUE
 Contributions ... 2 9 1

FOUNDRY STREET, EAST END TAB.

GREAT VICTORIA STREET.
 Rev H. Turner.
 G W 2 14 3
 Ropeholders 1 18 2

Boxes	18	4	3
Subscriptions ...	25	3	1
Arnold, Mr R. (Subn.)	5	0	0
Do., Thank- offering	5	0	0
	57	19	9

MILLTOWN.

Rev J. Shields.

Contributions ...	3	10	0
Do., N P.....	1	8	5
	4	18	5

MOUNT POTTINGER.

Rev C. Willoughby, M.A.			
Contributions ...	6	0	6
Do., Bible-class for <i>Jacob</i> <i>Sahu, India</i>	18	0	0
	24	0	6

SHANKILL ROAD.

Rev A. Jardine,

Sunday - school,	1	0	0
Do., N P.....	1	16	2
	2	16	2

BEANNOCKS-TOWN.

CARRICK-FERGUS.

Contributions ...	11	10	0
-------------------	----	----	---

CLOUGH.

Rev W. J. Thomson.

Sunday - school, N P.....	1	0	0
------------------------------	---	---	---

COLERAINE.

ABBEY STREET.

Rev J. W. D. Freeman.

TOWN HALL.

Mr H. A. Gribbon, J.P.

G W	9	8
Contributions ...	11	18
Do., <i>Italy</i>	10	0

Subscription:

Gribbon, Mr H.A., J.P.	10	0	0
	32	8	0

CORK.

KING STREET.

Rev F. W. Gracy.

W & O	1	10	1
G W	6	10	1
C.E.S.....	12	4	

Subscriptions:

Bergin, Misses...	10	0	0
Dove, Mr.....	2	0	0
Gracey, Rev F.W.	1	0	0
Griffiths, Miss ...	15	0	
Lowe, Miss	10	6	
Temple, Misses ...	11	0	
Walshe, Miss	12	8	
Under 10s. ...	1	0	8
	25	2	2

DERBYNEIL.

DUBLIN.

HARGOURT STREET.

Rev H. D. Brown, M.A.

Contribs. for <i>Daniel Das,</i> <i>Sambalpur,</i> <i>Orissa</i>	40	0	0
G W	6	17	0
"Clerk, in Postal Orders"	3	2	6
<i>Congo</i>	5	0	
	50	4	6

PHIBSBORO'.

Rev R. Hodgett.

G W	1	8	10
Sunday-school ...	6	15	0

Boxes.

Cunningham, Mrs	11	0
Gilmore, Mrs.....	7	6
Furness, Mrs.....	8	5
Hodgett, Mrs.....	3	0
Hosford, Miss ...	5	0
Murphy, Mrs	3	4
Terry, Miss	4	6
Waygood, Mrs ..	11	7
	10	18

DUNGANNON.

Rev I. P. Bell.

FIVE MILE HILL.

Rev D. Burrows.

Contributions ...	3	10	0
-------------------	---	----	---

GORTMERON.

Rev J. Rainey.

GRANGE.

Collection	1	0	10
G W	2	15	6
N P	1	0	0
Boxes	7	1	5
"In Memoriam" ...	3	0	0
	14	17	9

KILLYLEAGH.

G W	1	15	0
-----------	---	----	---

KINGSTOWN.

Rev J. Willoughby, M.A.

G W	4	7	6
-----------	---	---	---

KNOCKCONNY.

Rev I. P. Bell.

LIMERICK.

Rev J. W. Pearce.

Collection	1	4	4
W & O	1	4	7
Monthly Meetings	6	6	3
Sunday-school ...	11	11	
G W	8	12	0
Donations	10	0	

Subscriptions:

Bennett, Mr B....	2	12	0
Hamilton, Mr P.J.	1	0	0
Lloyd, Mr T. E.	2	0	0

Boxes by

Davis, Mrs	5	7
Fitt, Miss Norah	6	2
Sewell, Miss G ...	2	6
Smyth, Mr.....	5	0
Wood, Mrs	6	6
	24	6

LISNAGLEER.

LONDONDERRY.

Rev T. S. Metrustry.

LURGAN.

Rev W. Campbell, B.A.

MOUNT MELLICK.

Contributions	1	6
---------------------	---	---

MULLYCAR.

OMAGH.

Rev J. Graham.

Contributions ...	1	18	6
-------------------	---	----	---

POYNTZ PASS.

Rev D. Burrows.

Contributions ...	4	16	8
-------------------	---	----	---

TANDRAGEE.

Rev R. J. Murphy.

Contributions ...	1	0	0
N P	6	10	0
	7	10	0

TOBERMORE.

N P	3	2	0
-----------	---	---	---

Subscription:

Waters, Lt.-Col. R., C.B.	5	5	0
	8	7	0

WATERFORD.

Rev L. E. Deans.

Collections.....	2	4	6
Do., Special ...	2	7	8
W & O.....	3	6	1
Sunday-school ...	5	1	
Irwin, J.(box) ...	8	0	

Subscriptions:

Bennett, Mr B....	2	8	0
Hamilton, Mr	2	10	0
A. B.	2	10	0
Under 10s.....	1	0	8

14 10 0

£382 3 2

CHANNEL ISLANDS & ISLE OF MAN.

CHANNEL ISLES.	B.M.S.	W.M.A.	M.M.A.	TOTAL.
	£ s. d.	£ s. d.	£ s. d.	£ s. d.
Jersey, St. Helier's, Vauxhall	66 12 2	1 8 4	2 18 2	70 18 8
Guernsey, St. Martins Fosse	5 5 6	—	—	5 5 6
Do. Les Landes	—	—	—	—
Do. St. Saviours	1 12 0	—	—	1 12 0
Do. St. Peter's Port, Spurgeon Memorial Ch.	—	—	—	—
Do. United French Churches.. .. .	—	—	—	—
	73 9 8	1 8 4	2 18 2	77 16 2

ISLE OF MAN.	B.M.S.	W.M.A.	M.M.A.	TOTAL.
	£ s. d.	£ s. d.	£ s. d.	£ s. d.
Douglas, Broadway	1 13 6	4 0 0	—	5 13 6

JERSEY.

ST. HELIER'S, VAUXHALL.

Rev L. A. Wilson-Haffenden.

Collections, Sale of Work, &c.....	43 1 2
G W	2 10 0
Ropeholders League	1 14 10
Sunday-school Boxes	18 1 2
N P cards	1 5 0
	<u>66 12 2</u>

GUERNSEY.

ST. MARTIN'S FOSSE—Rev C. J. Bougourd.

LES LANDES—Rev E. Le Page.

Collection	4 1 6
Cards, N P	1 0 0
A Friend	4 0 0
	<u>5 5 6</u>

ST. SAVIOURS.

Sunday-school..... 1 12 0

ST. PETER'S PORT.

SPURGEON'S MEMORIAL CHURCH.

Rev J. Gard.

ISLE OF MAN.

DOUGLAS, BROADWAY

Rev H. Cooper.

W & O	10 0
Sunday-school, N P	1 3 6
	<u>1 13 6</u>

Total..... £75 3 2

FOREIGN.

ASIA.
INDIA.

Calcutta, Circular Road	3 17 4	Kasauli, Debt	1 18 10	Sambalpur.....	0 13 4
Cuttack, Visit of Deputation	7 7 0	Do., Hindustani Service, Debt	0 16 1	Russell Konda, Ganjam	0 6 8
Dacca, Debt	1 3 9	Kuaron.....	0 15 0	A friend, G W	1 13 4
Delhi, Debt	11 13 4	Monghyr	15 0 0	Guest, Rev. J. ...	1 0 0
Bengualjar	0 4 9	Do., W & O	2 0 0	Knight, Rev. P. ..	3 6 8
Dinagpur, Debt	0 12 9	Do., Raster service	1 0 0	Macdonald, Rev. J. J., Debt	2 0 0
Dinapore, Cantonments	1 5 6	Narayanganj, Debt	1 6 8	Murray, Mrs.	1 13 4
Ganjam, Oriya	0 5 2	Serampore	1 17 7	Patterson, Rev. H.....	0 10 0
Howrah	0 13 6	Rangpur.....	5 3 0	Rev. J. G. and Mrs. Potter	76 18 0
Jamalpur	6 0 0	Do. Indian Christians	0 14 2		

Pradhan, Mr. B.	1	0	0
Price, Rev. W.J.	1	6	8
Sahu, Mrs. Gideon	0	13	4
Under 10s.....	1	0	6
	<u>173</u>	<u>17</u>	<u>3</u>

CEYLON.

Ceylon Auxiliary, Centenary gift	100	0	0
-------------------------------------	-----	---	---

EUROPE.

BELGIUM.

Molenbeek	0	2	6
Yemappes and Fleu	0	15	9
		<u>0</u>	<u>18</u>
			<u>3</u>

HOLLAND.

Feisser, Mr J., for Distribution of Gospels	5	0	0
---------------------------------------------------------	---	---	---

Dutch churches— Congo	18	0	0
<i>Native Teacher,</i> <i>Yakusu</i>	5	0	0
Stadskanaal, for N T, Yakusu...	5	0	0
	<u>33</u>	<u>0</u>	<u>0</u>

RUSSIA.

Friedrichstadt ...	2	15	0
--------------------	---	----	---

ITALY.

Borgo S.S., Congo	0	7	0
Prato S.S.& C.E. for <i>Prasana</i> <i>Berhanpore</i>	1	7	0
Taolo Gay, Mit- ziadi Lego, St. Antonina, and Meana, for Congo	1	6	3
Trastevere, S.E. Ch., Congo	0	10	4
	<u>3</u>	<u>10</u>	<u>7</u>

SWEDEN.

Nykoping	1	8	0
----------------	---	---	---

TURKEY.

**CONSTANTI-
NOPLÉ.**

Bebek Sun.-sch., for Congo	3	17	0
Subscription :			
Sellar, Mr W.....	1	1	0
	<u>4</u>	<u>18</u>	<u>0</u>

WEST

INDIES.

JAMAICA.

Jamaica B.M.S., contributions support of Rev. G. Thomas, Congo	60	0	0
Jamaica Sixth Company Ch.	1	0	0

Montego Bay Second Ch. Y.P.S.C.E., for <i>Nkento, at</i> <i>Wathen</i>	5	0	0
Kingston, East Queen Street Sun.-sch., for <i>Samuel wa</i> <i>L o m a m i,</i> <i>Yakusu</i>	5	0	0
St. Thomas in the Vale Sun- sch. Teachers' Asso., Congo <i>boy</i>	5	0	0
Sutcliffe Mt. and Savannah-la- Mar S.-schools, Congo boy under <i>Rev. G. Thomas</i>	81	0	0
	<u>81</u>	<u>0</u>	<u>0</u>

BERMUDA.

"W. Bermuda"	1	0	5
	<u>£402</u>	<u>7</u>	<u>6</u>

DIVIDENDS, INTEREST, AND MISCELLANEOUS.

DIVIDENDS, INTEREST, &c.

	£	s.	d.
On account of Ward's Serampore			
Fund in England	124	10	10
Do., in America	32	18	0
Do., Dr Elton's Serampore Fund	7	0	6
Do., Dr Pearce's Trust, for Serampore	20	2	11
Do., Widows and Orphans' Fund	814	5	4
Do., Indian ditto	101	10	0
Do., "Whitchurch Family School Fund," and "Davies' Sub- scription Fund"	12	7	10
Do., "Leckie" Fund	90	14	2
Do., on Cooper Jackson Fund, for Congo child	3	5	0
Do., Trotter's Trust	11	0	0
Do., on Saunders' Legacy Fund	9	14	0
Do., on Shantung Scholarship Fund	61	10	8
Do., on Sundry Accounts	228	11	0

	£	s.	d.	£	s.	d.
Interest on Sundry Accounts in India	164	10	0			
Returned Income Tax	125	5	2			
				<u>1,807</u>	<u>5</u>	<u>2</u>

MISCELLANEOUS:

Amount received on sundry accounts, Rents, Sale of Property, &c., in India	509	8	7			
Do., in Ceylon	71	12	10			
Amounts received on private account of Missionaries, and sundry Station accounts	575	5	10			
				<u>1,156</u>	<u>7</u>	<u>3</u>
Calcutta Press Profits	750	0	0			
Cuttack do.	200	0	0			
				<u>950</u>	<u>0</u>	<u>0</u>
				<u>£3,913</u>	<u>12</u>	<u>8</u>

SPECIAL FUNDS.

JAMAICA RELIEF FUND.

£	s.	d.	£	s.	d.	£	s.	d.		
Aldis, Miss A. L.	10	0	Southwell, Miss C. R.	5	0	Metropolitan Tabernacle	6	15	0	
Anonymous	14	0	Standeven, Mrs.	10	0	Mildenhall S. S.		11		
A Widow	10	0	Under 10s.	2	17	Motherwell		2	6	
Bilbrough, Miss C. R.	1	0				Mountain Ash		2	0	
Cadbury, Mr. G.	1	0	Aldersbrook Junior C. E.	15	0	Northampton, United Meeting		7	12	6
C. E. W.	1	0	Birmingham, Church of the Redeemer		2	Norwood, Chatsworth Road		5	17	6
Cunning Brown, Mrs. C. E.	1	0	Birmingham, Aston, Christ Church	1	0	Norwood, Congregational Church		10	0	
Dodd, Miss	10	0	Blackpool	10	0	Oxford, Woodstock Road		3	14	0
Giles, Miss	10	0	Bourton-on-the-Water	4	5	Peterborough, Park Road		10	0	
Gosden, Mr. F. D.	10	0	Bridlington	10	0	Reyner Trust Fund		20	0	0
Hannam, Mr. W.	5	0	Brynnawr, Calvary	10	0	Street		10	0	
Horsfall, Sir J. C., Bart.	10	10	Clapton Downs	11	12	Thurby		2	6	
Jewson, Mr. J. W.	10	4	Hampstead, Heath Street	13	13	Taunton, Silver Street		10	0	
Mathewson, Mrs.	3	0	Hawick Bible Class	1	0	Westbourne Park		10	10	0
Parkinson, Mrs.	2	0	Hemel Hempstead, Marlowes		1					
Penny, Mr. T. S., J.P.	1	0	Ipswich, Burlington Ch.	11	13			155	2	10
Roberts, Rev. J. E., B.A.	10	0	Lewisham Road C.E.	2	2					
Smith, Miss Franklin	10	0								
Smith, Mrs. G.	2	5								

GOTCH ROBINSON COLLEGE, CHI NAN FU.

£	s.	d.	£	s.	d.	£	s.	d.		
Anonymous, per "The Christian"	10	0	Glen Coats, Sir Thomas, Bart.	200	0	0	0	0		
"The Christian," Readers of	1	0	Macalpine, Sir George	500	0	0	0	0		
James, Mrs. A. E.	1	10	Robinson, Mr. E., J.P.	500	0	0				
Poster, Mr. C. F., J.P.	500	0	Townsend, Mr. J., J.P.	3	3	0				
			"W"	250	0	0				
								1,976	5	6

PURI CHAPEL FUND.

	£	s.	d.	
Holyhead, Hebron		4	0	0
Oswestry, Welsh Chapel		2	0	0
Rhymney Vale Bands of Hope		5	5	0
Swansea, Capel Gomer		5	0	0
		16	5	0

BOMBAY CHAPEL FUND.

Tritton, Mr. J. H.	£5	0	0
--------------------	----	---	---

KIMPESE TRAINING INSTITUTE FUND.

	£	s.	d.	
Camden-road, Goodinge-road Sunday-school		8	0	0
Leith, South (for Married Teacher)		14	10	0
		22	10	0

BOARDING SCHOOL, COLOMBO.

	£	s.	d.	
Dunn, Mr. W. V.		10	0	0
Ferguson, Mrs.		111	6	6
		121	6	6

GENERAL SUMMARY OF
IN RESPECT OF
MARCH

Dr.	£	s.	d.	£	s.	d.
TO BALANCE ON SPECIFIC ACCOUNTS FROM LAST YEAR—						
Special Funds Account in hand	5,101	9	7			
(See page 463) overdrawn	300	7	1			
	<u>4,801</u>	2	6			
TO RECEIPTS ON ACCOUNT OF THE FOLLOWING—						
For General A/c Deficiency to 31st March, 1913	9,422	15	2			
General Purposes	65,600	8	2			
Legacies	4,317	15	10			
Bible Translation Society	1,449	12	9			
Medical Mission Auxiliary	7,205	0	8			
Do., China Hospitals Fund	3,094	7	7			
(See page 460)	<u>91,090</u>	0	2			
Special Funds Account (see page 463)				3,960	13	7
Widows' and Orphans' and Superannuation Fund Account—						
For Deficiency to 31st March, 1913		296	10	6		
Other Receipts		3,086	15	5		
(See page 458)		<u>3,383</u>	5	11		
TO PROPORTION OF LEGACIES TRANSFERRED FROM EQUALIZATION ACCOUNT - - - -						
				2,934	16	3
TO DEFICIENCY IN RECEIPTS FOR THE YEAR ON—						
General Account (see p. 460)	9,304	5	1			
Widows' and Orphans' and Superannuation Fund Account (see page 458)		616	5	1		
		<u>9,920</u>	10	2		
	<u>£116,090</u>	8	7			

CURRENT RECEIPTS AND PAYMENTS

THE YEAR ENDING

31st, 1914.

	£	s.	d.	£	s.	d.
Cr.						
BY DEFICIENCY IN RECEIPTS BROUGHT FORWARD FROM LAST YEAR ON						
General Account (see page 461)	9,422	15	2			
Widows' and Orphans' and Superannuation Fund Account (see page 458)				296	10	6
		<u>9,719</u>	5	8		
BY PAYMENTS ON ACCOUNT OF THE FOLLOWING—						
General Purposes (see page 461)				88,411	18	9
China Hospitals Fund (do.)				3,094	7	7
Special Funds Account (see page 463)				3,115	3	7
Widows' and Orphans' and Superannuation Fund Account (see page 459)				3,703	0	6
BY BALANCES ON SPECIFIC ACCOUNTS CARRIED FORWARD—						
Special Gift				2,400	0	0
Special Funds Account in hand	5,884	19	7			
(See page 427) overdrawn		238	7	1		
		<u>5,646</u>	12	6		
	<u>£116,090</u>	8	7			

458 GENERAL SUMMARY OF RECEIPTS AND PAYMENTS

ARTHRINGTON

SUMMARY OF RECEIPTS AND PAYMENTS IN RESPECT

<i>Dr.</i>	£	s.	d.
To RECEIPTS (see page 464) - - -	- 17,940	11	0
„ LOAN - - - - -	- 10,000	0	0
„ BALANCE OVERDRAWN 31ST MARCH, 1914 -	7,219	6	3
	<hr/>		
	£35,159	17	3
	<hr/>		

WIDOWS' AND ORPHANS' AND
IN RESPECT OF THE YEAR

<i>Dr.</i>	RECEIPTS.	£	s.	d.	£	s.	d.
To Contributions for Debt Account -					296	10	6
„ Dividends on "English" Stock -	720	1	2				
„ Ditto "Indian" do. -	101	10	0				
„ Return of Income Tax - - -	32	14	0				
„ Contributions - - - - -	2,232	10	3				
					<hr/>		
„ Balance overdrawn - - -					3,086	15	5
					616	5	1
					<hr/>		
					£3,999	11	0
					<hr/>		

IN RESPECT OF THE YEAR ENDING MARCH 31, 1914. 459

FUND No. 1.

OF THE YEAR ENDING 31ST MARCH, 1914.

	£	s.	d.	<i>Cr.</i>
BY BALANCE OVERDRAWN AT 31ST MARCH, 1913 -	5,993	16	8	
„ PAYMENTS (see pages 464 and 465) -	- 29,166	0	7	
				<hr/>
	£35,159	17	3	
				<hr/>

SUPERANNUATION FUND ACCOUNT
ENDING MARCH 31ST, 1914.

	PAYMENTS.	£	s.	d.	£	s.	d.	<i>Cr.</i>
By Balance overdrawn last year - -								296 10 6
„ Annuities and Grants to Widows and Orphans in England, India, Jamaica and Trinidad -	1,209	5	0					
„ Life Assurance Premiums - -	31	0	10					
„ Superannuated Missionaries - -	2,462	14	8					
					<hr/>			
					3,703	0	6	
					<hr/>			
					£3,999	11	0	
					<hr/>			

RECEIPTS.

Dr.

To amounts received on account of—

Last year.	£	s.	d.	£	s.	d.
11,103 Donations for last year's Deficiency	-	-	-	9,422	15	2
45,459 General Fund	-	-	47,731	15	4	
5,239 Gift Week Account	-	-	5,419	9	6	
2,348 India	-	-	2,446	6	6	
314 Ceylon	-	-	264	9	5	
1,426 China	-	-	1,479	12	9	
3,576 Congo	-	-	3,854	5	7	
25 West Indies	-	-	38	5	0	
127 Italy	-	-	122	14	0	
23 Brittany	-	-	10	14	6	
1,001 Native Preachers	-	-	1,292	9	0	
—				62,660	1	7
131 Serampore College	-	-	184	12	3	
627 Interest	-	-	649	7	1	
976 Miscellaneous	-	-	1,156	7	3	
700 Calcutta and Cuttack Press Profits	-	-	950	0	0	
				2,940	6	7
10,028 Legacy Fund	-	-	4,317	15	10	
1,762 Bible Translation Society	-	-	1,449	12	9	
7,021 Medical Mission Auxiliary	-	-	7,205	0	8	
— Do., for China Hospitals	-	-	3,094	7	7	
				16,066	16	10
91,889				£91,090	0	2
— To Proportion of Legacies transferred from Equalization Account	-	-	-	2,934	16	3
9,422 To Deficiency on Receipts for the year	-	-	-	9,304	5	1
				£103,329	1	6

PAYMENTS.

Cr.

By amounts paid on account of—

Last year.	£	s.	d.	£	s.	d.
32,889 Indian Mission	-	-	34,019	7	11	
4,486 Ceylon	-	-	4,069	4	6	
18,666 China	-	-	18,499	7	7	
14,914 Congo	-	-	16,386	7	1	
841 Kingston College	-	-	751	6	6	
630 Brittany	-	-	745	17	4	
3,823 Italy	-	-	3,297	7	7	
72 West Indies	-	-	20	0	0	
100 Special Grants (Mission Schools)	-	-	100	0	0	
770 Fire and Marine Insurance Funds	-	-	770	0	0	
77,195				78,658	18	6
— China Medical Buildings	-	-	-	3,094	7	7
877 Annuities and Interest	-	-	595	7	2	
255 Committee Expenses	-	-	234	4	3	
4,360 Salaries	-	-	4,461	13	4	
652 Mission House Expenses	£588	6	0			
214 Less Receipts	-	-	157	14	6	
437				430	11	6
811 Printing and Stationery, and Office Furniture	-	-	735	2	1	
372 Carriage and Postage	-	-	400	0	6	
748 Deputation and Travelling Expenses	-	-	769	18	0	
168 Annual and Autumn Meetings	-	-	156	18	3	
132 Collecting Books, Boxes and Cards	-	-	121	0	7	
7,381 Publications	-	-	£7,355	5	1	
4,345 Less Receipts	-	-	5,188	12	8	
3,036				2,166	12	5
380 Incidental Expenses	-	-	481	12	2	
				10,553	0	3
11,581						
800 Less from Arthington Fund for Working Expenses	-	-	-	800	0	0
10,781				9,753	0	3
87,976				£91,506	6	4
— By Special Gift carried forward	-	-	-	2,400	0	0
11,103 By Deficiency in Receipts from last year's account	-	-	-	9,422	15	2
				£103,329	1	6

SPECIAL FUNDS ACCOUNT

In respect of the year ending March 31st, 1914.

	Cash Balances from last year.	Cash Received during the year.	Cash Payments during the year.	Cash Balance at March 31, 1914.
	£ s. d.	£ s. d.	£ s. d.	£ s. d.
BOLOBO HOSPITAL FUND	1,034 1 1	—	257 4 2	776 16 11
BOLOBO CHAPEL FUND	24 7 0	—	—	24 7 0
CONGO TRAINING INSTITUTE FUND	101 0 0	22 10 0	—	123 10 0
SHANTUNG THEOLOGICAL COLLEGE FUND	—	1,976 5 6	—	1,976 5 6
WATHEN NATIVE CHURCH FUND	20 6 9	—	—	20 6 9
CHINA FAMINE FUND	226 4 5	—	—	226 4 5
DELHI DURBAR FUND	1,512 7 5	—	361 7 3	1,151 0 2
MISSION BUILDINGS FUND	—	1,031 16 7	512 2 9	519 13 10

462

PURI CHAPEL FUND	494 10 4	16 5 0	433 6 8	77 8 8
KIMPESE HALL FUND	475 14 0	21 0 0	—	496 14 0
INDIAN FAMINE ORPHANS FUND	—	285 6 8	285 6 8	—
MISSION HOUSE PREMISES FUND	186 14 2	264 0 6	128 12 10	322 1 10
COLOMBO SCHOOL EXTENSION FUND	50 0 0	121 6 6	171 6 6	—
SIMLA HILL SITE FUND	60 0 0	—	—	60 0 0
SOUTH AMERICAN MISSION	below	62 0 0	—	below
JAMAICA CYCLONE FUND	694 13 1	155 2 10	824 16 8	24 19 3
BOMBAY CHAPEL FUND	—	5 0 0	5 0 0	—
STAPLETON MEMORIAL HOSPITAL FUND	64 9 8	—	4 16 8	59 13 0
BAHAMAS WIDOW FUND	33 18 3	—	8 0 0	25 18 3
MEDICAL AUXILIARY	123 3 5	—	123 3 5	—
	5,101 9 7	3,960 13 7	3,115 3 7	5,884 19 7
Balance overdrawn on South American Mission Fund	300 7 1			238 7 1
	4,801 2 6			5,646 12 6

463

Dr.

ARTINGTON FUND No. 1.

Cr.

Account in respect of the year ending 31st March, 1914.

RECEIPTS.		£	s.	d.	£	s.	d.
To Income Tax Repaid (less cost of recovery)	-				553	0	1
„ Interest and Dividends	-	9,028	12	4			
Less Sundry Payments	-	972	18	2			
„ Interest paid	-	598	6	8			
		1,571	4	10			
					7,457	7	6
„ Proceeds of Investments realised	-				9,930	3	5
					17,940	11	0
„ Loan	-				10,000	0	0
„ Balance overdrawn 31st March, 1914	-				7,219	6	3

PAYMENTS.		£	s.	d.	£	s.	d.
By Payments for--							
India—Fort Lungleh, Chandraghona, Rangamutti, Khondistan, Padampur, North Bengal, Khulna, Simla Hill States, &c.	-	5,693	1	3			
Jessore Bungalow	-	853	6	8			
Chandraghona Bungalow	-	341	6	8			
Balangir Buildings	-	200	0	7			
Phulbani Buildings	-	549	3	5			
Udayagira Buildings	-	243	0	0			
Various Buildings, &c.	-	40	18	0			
Agra School (loan)	-	466	13	4			
					8,387	9	11
Ceylon—Training Institution	-	869	0	0			
Do., Hostel	-	313	15	7			
Women's Work	-	228	0	3			
					1,440	15	10

464

China—Shantung	-	4,783	9	9			
Shansi	-	3,209	4	8			
Shensi	-	2,548	13	11			
					10,541	8	4
Congo—Yalemba Station	-	1,500	3	3			
San Salvador Medical Bldgs.	-	309	10	0			
Mabaya Station	-	798	5	2			
Wayika Station	-	1,340	14	6			
Yakusu Station	-	664	19	2			
Base Stations	-	150	0	0			
Kimpese Institute	-	1,098	16	8			
Women's Work	-	1,539	15	11			
					7,402	4	8
Fire Insurance Fund	-				150	0	0
Superannuation Fund Investment	-				430	0	0
Working Expenses	-				814	1	10
					29,166	0	7
By Balance overdrawn last year	-				5,993	16	8
					£35,159	17	3

465

£35,159 17 3

£35,159 17 3

BAPTIST MISSIONARY SOCIETY, LONDON.

We, the undersigned, hereby certify that we have examined the foregoing Accounts, and compared them with the vouchers of receipt and expenditure, and found the same to be correct.

(Signed)	JOHN TOWN, EDWARD MORGAN, W. PARKER GRAY,	}	<i>Members of the Finance Sub-Committee.</i>
----------	-------------------------------------------------	---	--------------------------------------------------

TOM W. SMITH, F. ROBERTSON,	}	<i>Honorary Auditors.</i>
--------------------------------	---	---------------------------

21st day of April, 1914.

We have examined with the Books the foregoing General Summary of Current Receipts and Payments, and the Account of the Arthington Fund in respect of the year ending 31st March, 1914, the details of which have been examined and vouched by the Honorary Auditors and the Audit Sub-Committee, and we certify the said General Summary and Account to be in accordance therewith. Certain Payments made before 31st March, 1914, considered by the Finance Committee to have been made on the New Year's Account, are not included therein.

We have verified the Bank Balances and the Securities held on behalf of the Society by the Baptist Missionary Society Corporation.

We have also examined the Accounts of the Society's Insurance Funds and Arthington Superannuation Fund, which are not included in the General Summary, and have found them in order.

The Society is entitled to the benefit of certain other securities under the Will of the late Robert Arthington which have not yet been transferred to the Society.

(Signed) MELLORS, BASDEN & CO.,
Chartered Accountants.

*33, St. Swithin's Lane, London, E.C.,
25th April, 1914.*

SUMMARY OF CONTRIBUTIONS.

	1909-10.	1910-11.	1911-12.	1912-13.	1913-1914.
London & vicinity	11239 4 6	10902 14 2	10827 10 11	11331 11 8	10733 0 1
Bedfordshire	487 4 1	425 14 3	467 19 9	487 18 11	443 10 0
Berkshire	1054 3 3	909 5 0	813 13 7	687 7 5	743 8 11
Buckinghamshire	300 1 9	308 2 2	298 8 1	308 12 9	294 17 4
Cambridgeshire	833 11 10	959 11 9	634 4 6	747 11 8	850 10 1
Cheshire	177 2 9	188 7 11	187 4 1	171 1 4	221 5 9
Cornwall	154 2 8	128 7 11	137 17 4	122 14 7	121 1 7
Cumberland	28 7 3	23 4 8	24 19 9	35 0 0	31 0 4
Derbyshire	595 6 8	561 2 10	556 12 11	579 9 0	558 9 2
Devonshire	1242 6 3	1383 3 6	1466 9 9	1491 9 11	1407 3 1
Dorsetshire	244 2 7	234 7 8	240 8 4	251 11 8	139 11 7
Durham	446 10 1	408 7 1	442 0 9	482 11 2	465 3 5
Essex	567 4 0	532 2 10	598 6 4	621 9 7	615 10 8
Gloucestershire	857 7 3	859 10 9	827 12 6	806 6 5	798 0 2
Hampshire and Isle of Wight	1676 9 11	1461 2 8	1481 9 8	1463 9 2	1404 3 3
Herefordshire	232 17 8	231 8 1	209 1 0	198 18 10	249 18 11
Hertfordshire	888 8 5	965 16 0	887 12 9	849 10 5	850 13 11
Huntingdonshire	103 19 6	97 2 2	107 15 4	102 17 8	94 10 4
Kent	1706 16 9	1789 2 10	1741 6 1	1670 14 11	1498 11 11
Lancashire	5223 3 8	5179 3 5	4733 5 7	4918 12 10	4833 19 11
Leicestershire	2030 8 7	1905 7 1	1796 16 1	1917 10 5	1852 19 9
Lincolnshire	651 13 10	599 19 3	547 8 7	569 1 0	511 17 7
Norfolk	1139 6 8	1127 12 6	1189 3 0	1283 18 1	1039 13 8
Northamptonshire	702 13 0	756 5 3	751 10 11	779 3 4	860 2 5
Northumberland	364 12 1	395 17 9	368 18 0	318 16 0	294 5 2
Nottinghamshire	802 9 10	800 14 5	673 6 9	751 14 10	678 6 4
Oxfordshire	404 7 8	404 14 2	362 4 10	369 10 11	336 1 4
Shropshire	85 1 11	81 6 6	104 7 3	84 1 6	98 8 8
Somersetshire	4102 14 10	3870 18 6	4038 1 7	4118 15 2	4005 4 8
Staffordshire	353 9 2	298 14 7	346 15 6	352 19 11	320 10 2
Suffolk	525 0 1	461 12 9	462 14 6	453 6 8	551 1 8
Surrey	438 3 0	460 17 0	435 15 7	470 4 8	462 16 5
Sussex	566 15 5	563 7 2	614 13 8	459 4 9	528 8 5
Warwickshire	2072 12 6	2028 18 6	2077 4 5	2149 11 9	2142 1 2
Westmorland	25 17 7	26 12 10	25 19 4	24 14 9	23 12 7
Wiltshire	831 19 8	797 14 6	763 15 11	760 1 8	685 19 5
Worcestershire	346 11 2	306 13 8	347 2 6	337 9 0	307 15 1
Yorkshire	3723 6 6	3732 1 6	3578 11 7	4208 15 8	3602 11 1
<i>Total England</i>	<i>47225 14 4</i>	<i>43167 5 7</i>	<i>45168 4 0</i>	<i>46738 0 8</i>	<i>44736 6 0</i>
Wales	6526 19 2	6479 18 11	5295 10 2	5939 11 9	5742 18 7
Scotland	3255 10 2	3287 14 11	3372 13 0	3051 2 3	3306 18 5
Ireland	461 1 3	410 6 7	546 12 11	426 7 1	382 3 2
Channel Islands and Foreign	569 0 3	815 7 9	634 2 6	962 6 9	477 10 8
Annual Services	140 15 7	153 11 4	220 9 3	130 0 3	168 2 4
Ann. Subscriptions	1650 12 3	1668 0 7	1970 13 1	1766 7 0	2014 18 6
Donations	13813 18 8	17361 19 9	21261 16 7	23492 18 6	26209 12 4
Do., China Hos- pital Bldgs.	—	—	—	—	3034 7 7
Legacy Fund	8000 0 0	7455 2 5	8606 3 9	10028 13 4	4423 15 10
Dividends, &c., and Press Profits	2928 18 9	3753 18 0	2653 4 11	3084 5 4	3913 12 8
Special Funds	2194 3 5	7202 4 5	5082 5 1	2811 1 4	3960 13 7
	86766 13 10	94755 10 3	94811 15 3	98430 14 3	

Total Contributions for the year as per summary of Cash Account,

p. 456

£98,433 19 8

ANALYSIS OF EXPENDITURE FOR YEAR 1913-14. 469

	£	s. d.	£	s. d.
Brought forward... ..	2,340	7 10	34,019	7 11
Allowances to Schoolmasters and School Expenses	691	8 2		
Travelling and Conference Expenses	140	12 11		
Rents, Taxes, Repairs, Book Depots and Preaching Halls	186	13 6		
Translations	196	8 6		
Repayment of Special Contributions	182	17 6		
Sundry Expenses, Printing, Stationery and Postage	135	14 4		
Outfit and Passage Expenses	87	6 8		
Loss on Exchange	107	15 1		
			4,069	4 6

CHINA MISSION.

Allowances to Missionaries	9,421	0 0		
Allowances to Native Agents, Evangelists, Aided Preachers, Pastors, Bible Women, Teachers and Helpers	1,143	17 0		
Purchase of Land and Buildings	416	13 4		
Rent, Taxes, Repairs, Alterations, Furniture, etc., Removal Expenses and Station Expenses	772	10 8		
Hospitals, Drugs, Instruments, Medical Expenses	1,440	4 8		
Books, Tracts, Printing, etc.	179	8 0		
Schools, Leaders' Classes, etc.	1,063	7 7		
Marnham Scholarship Fund	60	0 0		
Travelling Expenses	366	3 6		
Repayment of Special Contributions, and Sundry Incidental Expenses	165	12 11		
Passages and Outfits of New Missionaries, Furlough Passages, and Travelling	1,870	3 9		
Christian Literature Society	220	0 0		
Colleges at Ching Chou Fu and Weihsien	900	0 0		
Transport, Freight, Mail and Coast Agency	480	6 2		
			18,499	7 7
China Medical Buildings			3,094	7 7

CONGO MISSION.

Allowances to Missionaries	6,273	0 0		
Outfits and Passages of New Missionaries and Furlough Passages	1,994	3 1		
	8,267	3 1		
Carried forward			£59,682	7 7

470 ANALYSIS OF EXPENDITURE FOR YEAR 1913-14.

	£	s.	d.	£	s.	d.
Brought forward	8,267	3	1	59,682	7	7
Ocean Freight, Packing Expenses	1,255	8	4			
Expenses of Steamers	759	14	9			
Customs and Taxes	1,147	5	11			
Transport and Travelling Expenses... ..	1,337	16	0			
Maintenance and Repairs, including Labour	1,368	8	9			
Itineration Expenses	146	1	3			
New Buildings	232	14	9			
Industrial Training	140	5	2			
Medical Expenses	470	15	1			
School Expenses... ..	1,125	2	4			
Translation Expenses	32	12	8			
Stationery, Postages, and Sundries	102	19	0			
				16,386	7	1

WEST INDIA MISSIONS.

Vote of Committee	20	0	0
--------------------------	----	---	---

KINGSTON COLLEGE.

Allowances to President and Tutors	532	10	0
Votes of Committee and Repayment of Special Contributions	188	16	6
			771 6 6

BRITTANY MISSION.

Allowance to Missionaries	217	10	0
Allowances to Evangelists, Colporteurs, and Bible Woman... ..	229	10	0
Schoolmasters and School Expenses... ..	182	0	0
Travelling Expenses	44	15	0
Rent, Taxes, and Repairs, and Sundry Station Expenses	72	2	4
			746 17 4

ITALIAN MISSION.

Allowances to Missionaries	830	0	0
Allowances to Native Agents	1,793	3	9
Rents, Repairs, and Taxes of Stations in Rome, Civita Vecchia, Tivoli, Florence, Leghorn, Turin, Genoa, Prato, Meana, Susa, etc.	292	6	8
Travelling, Furlough and Removal Expenses	288	0	7
Repayment of Special Contributions, Stationery and Sundries	93	16	7
			3,297 7 7
Carried forward			£80,883 6 1

ANALYSIS OF EXPENDITURE FOR YEAR 1913-14. 471

	£	s.	d.
Brought forward	80,883	6	1
COMMITTEE GRANTS.			
To Mission Schools at Sevenoaks and Eltham	100	0	0
INSURANCE.			
Fire and Marine Insurance	770	0	0
ANNUITIES AND INTEREST.			
	£	s.	d.
Annuities	164	16	7
Bank Interest and Charges	430	10	7
	595	7	2
COMMITTEE EXPENSES.			
Expenses of Ministerial Members attending Meetings	234	4	3
PUBLICATIONS.			
SALE PUBLICATIONS.			
	£	s.	d.
"Herald," with Carriage and Postage ...	2,100	11	11
"Wonderlands," with Carriage and Postage...	760	0	8
"Yr Herald Cenhadol," with Carriage and Postage	190	17	8
Calendars, Valedictory Booklets, Picture Post Cards, Dialogues, Maps, Charts, &c. ...	276	7	10
Mission Study Publications	78	15	7
Books and Sundry Publications	324	0	8
Purchases for Re-sale	448	5	5
Miscellaneous Printing, Advertising, Packing Materials, Stationery, &c.	194	1	11
Miscellaneous Carriage and Postage	181	10	4
Proportion of Salaries and Occasional Packers' Wages, &c.	538	15	4
Proportion of Rent and House Expenses ...	73	6	8
	5,166	14	0
Less Receipts	4,919	9	2
	247	4	10
FREE PUBLICATIONS.			
Acknowledgment Pages, "Herald," and Free Copies to Pastors, &c., with Postage ...	808	11	7
Free Copies "Wonderlands," with Postage ...	41	19	2
Pastors' Copies "Yr Herald Cenhadol" ...	22	3	2
	867	13	11
Carried forward...	£82,830	2	4

472 ANALYSIS OF EXPENDITURE FOR YEAR 1913-14.

	£	s.	d.	£	s.	d.
Brought forward	867	13	11	82,830	2	4
Annual Reports, with Carriage and Postage ...	381	13	6			
Spring Report (16 pp. additional to May "Herald")	114	7	6			
Welsh Reports	110	2	6			
Quarterly Free Literature, Pastors' Letters, and Miscellaneous Free Booklets, &c., with Postages	357	6	10			
Miscellaneous Printing, Packing Materials, Stationery and Postages, &c.	51	5	10			
Proportion of Salaries and Occasional Packers' Wages, &c.	269	7	8			
Proportion of Rent and House Expenses	36	13	4			
	<hr/>			2,188	11	1
Less Receipts:—						
B.Z.M. and M.M.A.	£239	8	3			
Advertisements, &c.	29	15	3			
	<hr/>			269	3	6
				<hr/>		
				1,919	7	7

SALARIES.

Secretaries, Accountant, Clerks, Messenger, and Income Tax	4,361	13	4			
Welsh Agency	100	0	0			
	<hr/>			4,461	13	4

HOUSE ACCOUNT.

Rates, Taxes, Insurance, Electric Light, Gas, Water, and Coals	372	2	7			
Housekeeper's and Housekeeping Expenses ...	300	6	9			
Repairs	25	16	8			
	<hr/>			698	6	0
Less Receipts, and £110 charged to Publication Department	267	14	6			
	<hr/>			430	11	6

PRINTING, STATIONERY, &c.

Printing, Advertisements, Circulars, Com- mittee Minutes and Reports, &c.	361	3	10			
Office Furniture, Account Books, and Stationery	189	8	1			
Special Appeals <i>re</i> Debt, Self-denial Week, &c.	184	10	2			
	<hr/>			735	2	1
Carried forward				£90,376	16	10

ANALYSIS OF EXPENDITURE FOR YEAR 1913-14. 473

	<i>£ s. d.</i>	<i>£ s. d.</i>
Brought forward		90,376 16 10

CARRIAGE AND POSTAGE.

Carriage and Postage of Letters, Papers, Circulars, Appeals, &c.	400 0 6
----------------------------------------------------------------------------	---------

DEPUTATION EXPENSES.

Annual Metropolitan Sermons	28 14 6	
Deputation and other Travelling Expenses in the United Kingdom	741 3 6	
	<hr/>	769 18 0

SPRING AND AUTUMN MEETING EXPENSES.

Hire of Halls, Bills, Tickets, Advertisements	156 18 3
-----------------------------------------------	----------

BOOKS, BOXES, AND CARDS.

Collecting Boxes, Cards, and Books	121 0 7
-------------------------------------------	---------

INCIDENTAL EXPENSES.

Medical Officer, Medical Examination Fees and Expenses	170 4 0	
Continuation Committee Expenses	108 15 0	
Indian Deputation Expenses	100 0 0	
Extract of Wills, Audit Fee, Repayment of Sums received in error, and Sundries	102 13 2	
	<hr/>	481 12 2
		<hr/>
		92,306 6 4
Less Grant from Arthington Fund for Working Expenses		800 0 0
		<hr/>
Total Ordinary Expenditure for the Year		<u>£91,506 6 4</u>

Ideal Milk Foods for Tropical Climates.

The **Allenburys' Foods**

FOR INFANTS.

The "Allenburys" Milk Foods closely resemble healthy human milk in composition, nutritive value, and digestibility; they are particularly valuable in hot climates, for they keep thoroughly well in the unopened containers, and need but the addition of hot water to prepare them for use.

Milk Food No. 1

From birth to 3 months of age.

Milk Food No. 2

From 3 to 6 months.

Malted Food No. 3

From 6 months upwards.

Rusks (Malted)

From 10 months.

 A pamphlet, "INFANT FEEDING AND MANAGEMENT," sent free on application.

FOR ADULTS.

The "Allenburys" DIET is a food for adults, and is quite distinct from the well-known "Allenburys" Foods for Infants. It is prepared from pure milk and whole wheat, and is partially predigested in the process of manufacture. The "Allenburys" DIET is the best form of nourishment for Invalids, the Aged, and those who live in tropical climates.

The **Allenburys'**
DIET



It is made in a minute by adding boiling water only.

Allen & Hanburys Ltd., Lombard Street, London.
Niagara Falls, N.Y. Toronto. Buenos Aires. Durban. Sydney.

THE MEDICAL SUPPLY ASSOCIATION,

163 & 167, GRAY'S INN ROAD,
LONDON, ENGLAND.

Also at Edinburgh, Glasgow, Dublin, Sheffield,
Cardiff and Belfast.

Telegraphic Address: "GREVILLITE, LONDON."

MACDONALD'S STEAM STERILIZER

(Patent No. 5581)

FOR USE OVER FIRE OR GAS BURNER.

1.—Cheap and Simple. 2.—Efficient for Dressings and Instruments. 3.—Dressings made perfectly Dry and Aseptic. 4.—The small amount of steam evolved allows its use in any room.

Germs are all destroyed in less than half an hour. All that is necessary is to pour in requisite amount of water, place in dressings, adjust lid, and set on gas-ring, fire, or other heating apparatus.

No. 1. Polished copper, tinned inside, internal dimensions of sterilizer $6\frac{3}{4}$ in. deep \times $6\frac{1}{2}$ in. diameter Complete, with nickel-plated copper drum, size $6\frac{1}{2}$ in. \times 8 in.

each £2 17 6
Do., do., do., nickel-plated each 3 3 0

No. 2. Polished copper, tinned inside, internal dimensions, $9\frac{1}{2}$ in. deep \times 9 in. diameter. Complete with one nickel-plated drum, size 9 in. \times 9 in. each 4 17 6

Do., do., do., nickel-plated each 5 5 0

No. 2A. Do., do., internal dimensions, 20 in. deep \times $9\frac{1}{2}$ in. diameter. Complete with 2 drums, 9 in. \times 9 in. each 7 10 0

Do., do., do., nickel-plated each 8 10 0

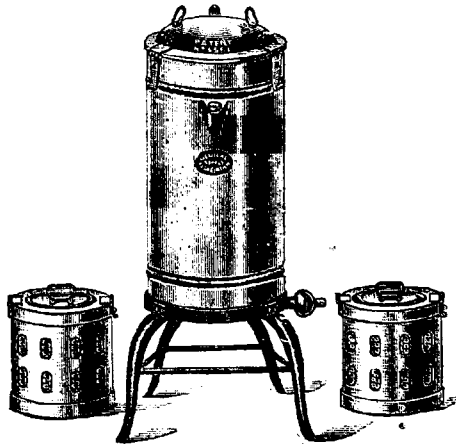

Prices of larger sizes on application.

Full particulars on request. Sterilizers sent out on approval if desired.

THE "P., D. & Co."

MEDICINAL PREPARATIONS

are efficient and reliable, and
eminently suitable for use by

Medical Missionaries and Hospitals.

THE "P., D. & Co."

**STANDARDISED FLUID EXTRACTS
COMPRESSED TABLETS and COATED PILLS**

provide a wide range of drugs which are thoroughly reliable, most convenient for immediate administration, and possess exceptional keeping properties.

THE "P., D. & Co."

Medicine Cases and Chests

of varied patterns provide

**COMPREHENSIVE, COMPACT,
AND
PORTABLE EQUIPMENTS.**

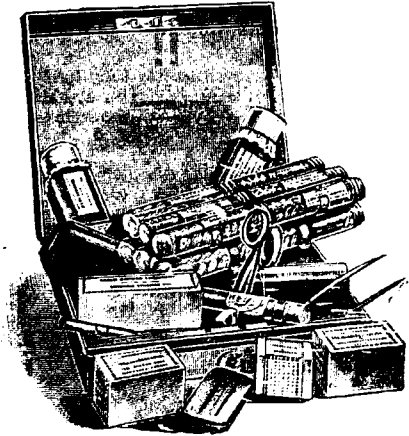

THE "P., D. & Co." TROPICAL MEDICINE CASE.

For Special Terms to Medical Missionaries
apply to

PARKE, DAVIS & Co.,
50, Beak Street, Regent Street, London, W.

Medical Mission Auxiliary

(FOUNDED 1902)

OF THE

BAPTIST MISSIONARY SOCIETY.

The
12th ANNUAL REPORT,
Year ending March 31st,
1914.

OBJECTS.

- 1.—To deepen and extend interest in the work of Medical Missions throughout the Baptist Churches in the British Isles.
- 2.—To raise support for the efficient prosecution and adequate development of the Medical Mission work of the Society.
- 3.—To increase the number of Medical Missionaries and Nurse Missionaries in the Society.

N.B.—The Treasurer will gratefully receive and acknowledge all contributions on behalf of the work. Cheques and Postal Orders should be made payable to The Baptist Medical Mission, crossed "Barclay & Co." and addressed to The Treasurer, Baptist Medical Mission Auxiliary, 19, FURNIVAL STREET, HOLBORN, LONDON, E.C.

LONDON :

PUBLISHED BY THE SOCIETY AT THE
MISSION HOUSE, 19, FURNIVAL STREET, E.C.

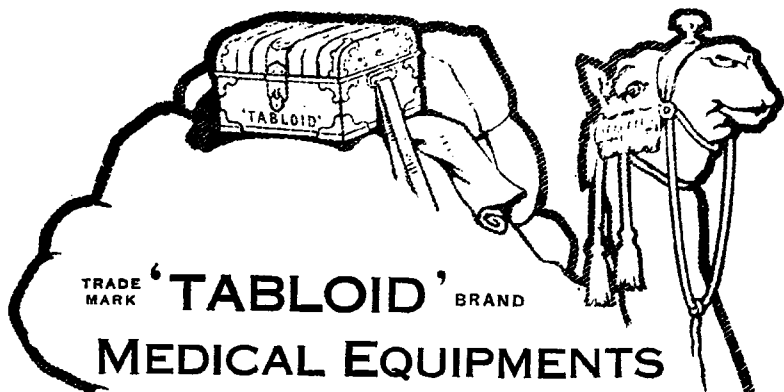

TRADE MARK 'TABLOID' BRAND

MEDICAL EQUIPMENTS

FOR MISSIONARIES

Fitted with the world-famed 'TABLOID' Medicaments which are pure, active and accurate; ready and pleasant to take and unaffected by climate.

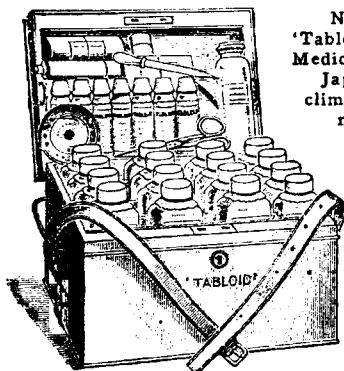

No. 254
'Tabloid' Brand
Medicine Chest.
Japanned
climate-proof
metal.

Measurements - 9 x 6 $\frac{1}{2}$ x 6 $\frac{1}{2}$ in.

The outcome of world-wide
experience in the requirements
of Medical Missionaries.

All Chemists



BURROUGHS WELLCOME & Co.
LONDON

NEW YORK MONTREAL SYDNEY CAPE TOWN
MILAN SHANGHAI BUENOS AIRES BOMBAY

xx 579

Copyright



The Report of the Year 1914.

“The one aim and controlling desire of the ideal Medical Missionary must be to reveal the Love of God in Christ to the people to whom he is sent.”

IT would be difficult to find any words more illuminative of the supreme purpose of Medical Missions than those in which, as quoted above, Dr. J. L. Maxwell, of Formosa, sums up the basic principle that should become operative in the life-work of every Medical Missionary. To make known God's redeeming Love, to interpret it, so to speak, by way of illustration, and then by that “incomparably the most important qualification for Medical Missionary service, a love that can be felt, that practises as well as preaches” (Dr. Howard Taylor) to lead men and women to the living Christ, that, and nothing less than that, is what lies at the heart of the whole enterprise of Medical Missions. Any conception of this part of the work that our Society is doing to-day “Under Six Flags” which falls short of the foregoing ideal, is unworthy and defective. Medical Missions are not just a “bait” for the Gospel, they are a tangible expression of the Message itself. The evangelistic passion is their life-blood, the quest of the soul is for ever their central mission. And in presenting “God's saving grace” to sinful and suffering men and women, Medical Missions establish vital kinship with the highest forms of Missionary labour.

* * *

The outstanding regret of the year is the failure to add any new Medical Missionaries to the staff in either Field. No words can overstate the seriousness of this sad and disappointing fact. The Committee had hoped, when last year they were called upon to chronicle the deaths of those devoted doctors, Stanley Jenkins and Cecil Robertson, that volunteers would have come forward with eagerness and promptitude to go forth and take the places of the men who had fallen in the fight. Alas, such has not come to pass, and to-day those gaps remain unfilled, whilst needs in other centres are crying aloud for an augmented staff. The Red Cross Company of our Baptist Missionary regiment is standing still, when the situation demands advance. Happily one nurse—Miss Kate Clappen—has been accepted for the Congo, and the Committee rejoice at the help she will bring to the Medical Mission at Bolobo, but nurses cannot be doctors, and it is the want of the latter, both men and women, that is the acute need of our Medical Missionary field at the present moment.

* * *

The past year has, however, had its joys as well as its sorrows, and foremost amongst the former has been the triumphant success

which God has graciously granted to the appeal for three new China Hospitals. Hardly had the year commenced when the Committee were faced with a call from China for the erection of a modern, well-equipped teaching hospital for the Tsinanfu Medical Missionary College, a similarly up-to-date one for the new Choutsun Medical Mission, and a third—a fitting memorial to Dr. Jenkins and Dr. Robertson—for the important city of Sianfu. Coming as this appeal did in one of the great "Sustentation" years, there were not a few who deemed it impossible to respond to all three claims. But the generosity of many of God's stewards proved equal to the need, and by the close of the autumn, through gifts both small and great, the large sum of £10,000 was assured, and the building of the three hospitals made possible. The Committee humbly record this notable success with devout thanksgiving to God, and with heartfelt gratitude to the many consecrated donors who gave so liberally to this special Fund.

* * *

During the course of the twelve months the Committee have had the pleasure of welcoming home and wishing Godspeed to a number of their doctors and nurses. Dr. and Mrs. Mercier Gamble, Mrs. Daisy Longland, M.B., Dr. E. R. Jones, and Mrs. Girling have arrived on furlough from the Congo and Dr. Mary Bisset and Nurse Henry from India. Dr. and Mrs. Russell Watson, Dr. and Mrs. Andrew Young, Dr. and Mrs. Charter, Mrs. Fairburn, M.B., Mrs. Scollay (Nurse Watt) have returned to China, Dr. Mary Bisset, Nurse Gautrey, and Nurse Henry to India, and Dr. Haldane Gilmore, Mrs. Longland, Mrs. Girling and Nurse Bell to Congo. In addition to the foregoing, the Committee have bade farewell to their dear friend and colleague, Dr. E. H. Edwards, who, with Mrs. Edwards, has gone out to China for a time, and who, during the past winter, has been visiting the stations in the various Provinces, coming into close touch with the problems of the work, bringing cheer to the workers, and sending home some most valuable information concerning the field. To all amongst those mentioned who have taken a share in deputation work, as well as to several other friends here at home, the Committee would tender most grateful thanks for very valuable help in the work of advocacy on behalf of the Auxiliary.

* * *

The statistics of the medical work show that at present there are 3 men and 6 women doctors, with 6 nurses on the Indian staff; 11 men and 2 women doctors, with 4 nurses on the China staff; and 8 men and one woman doctor, with 3 nurses (and 1 nurse designate) on the Congo staff. These workers prosecute their mission of healing and preaching in 17 hospitals and 13 branch dispensaries. In these institutions there have been treated 4,052 in-patients and 88,498 out-patients, whilst 833,478 total attendances

have been registered. As many as 4,807 operations, major and minor, have been performed, and 5,842 visits to homes have been paid. A sum of £1,738 has been received at the various Medical Missions in shape of local receipts, or an amount equivalent to about one-sixth of the entire current income of the M.M.A.

MEDICAL WORK IN BRITISH INDIA.

Medical Missionaries	...	9	Operations	1,395
Missionary Nurses	...	6	Attendances at Dispensaries	167,755			

THE immense need and field for Medical Missions under the British flag in Imperial India has received striking emphasis from the following "findings" of the Continuation Committee Conferences, held in India at the close of 1912:

"Government provision of medical relief in India reaches only a fraction of the people. It is estimated that about 100 millions are either entirely without any such opportunities of relief, or at most receive inadequate relief through very poorly trained apothecaries or hospital assistants."

"Mission hospitals afford the sole and only means provided by the Church (except for women taught in Zenanas) whereby men and women of middle and older life can receive daily instruction in the truths of Christianity for considerable periods lasting several weeks or months."

"For bringing the Gospel message into vital contact with large numbers of people of all classes . . . it has been established by experience that there is no agency more powerful than that of Medical Missions."

These mature conclusions, taken with others which were drawn attention to by Dr. Vincent Thomas in THE HERALD for April, reveal in bold relief how great is the sphere that India presents for Medical Missions. Alas! that it is so terribly unoccupied. In only two places are there B.M.S. Hospitals, and in only four are Zenana Hospitals to be found throughout the whole of our Indian field, which has a total population about equal to that of the British Isles. The B.M.S. Deputation to India testify in their report that "a great field of advance in Medical Missionary work awaits us in India, and what we ourselves saw of the work and its results has still further confirmed our belief in, and increased our zeal for, this branch of our great enterprise." In face of all this it is not surprising that at the recent United Conference held at Calcutta, the following resolution was carried unanimously:

Resolved—

"This Conference being convinced that the time has come for a large expansion of medical missionary work throughout our Indian field, would urge 'That the need should be laid before the home churches with an earnest appeal for the necessary reinforcements and funds.'"

Can it be that such an appeal as this, supported by so overwhelming an array of fact as is the case, shall be allowed to pass without a prompt and sympathetic response?

Amongst the Men and Boys.

At **Palwal**, the centre of a large and needy village area that lies to the South of Delhi, in the north of India, Drs. Vincent Thomas and A. E. Moore have been labouring throughout the year, and the former gives this glimpse into his work :

" . . . An entirely new set of duties has devolved upon me this year, owing to my appointment by Government as a Municipal Commissioner for Palwal in the place of Mr. Hale, who has been on furlough. Public health has, of course, been my chief concern in such a position, including sanitation and the 'prevention of malaria, cholera and plague'—not that we have done all that yet. It has been at times rather embarrassing to have a good deal else put on to one's engagement list. This work has opened up for me many opportunities for moral and spiritual influence that might never have presented themselves otherwise."

Dr. Thomas has now three branch dispensaries in places situated from eight to fifteen miles from Palwal, and in daily charge of young native Christian medical assistants whom he has trained. This is a development full of promise and encouragement. No fewer than 17,000 attendances were registered at these branches of the Palwal Medical Mission—a fact that indicates the enormous Evangelistic possibilities of such work.

Dr. Moore has been mainly occupied with language study, but has, in addition, rendered great help in the work of the hospital, and is eagerly anticipating full service next year.

The other B.M.S. Hospital is at **Chandraghona** in the Chittagong Hill Tracts, and from this station Dr. Gottfried Teichmann sends word concerning the latest addition to his equipment :

"The most important occurrence during the past year was the arrival of the motor boat. The need of some rapid method of locomotion had long been felt in the district, where most of our travelling is done by boat. This need, as far as the larger streams are concerned, has been met by this motor boat. We have given it the name of 'Hope,' as it will carry hope for body and soul into many of the villages of the Hill Tracts."

At present Dr. Teichmann has no medical colleague, and the necessity of adding a second medical missionary to the staff of this Medical Mission has been strongly emphasised.

Amongst the Women and Girls.

The most noteworthy event of our Zenana Medical work in India during the past twelve months has undoubtedly been the completion of the new women's hospital at Palwal, whose actual opening was performed by Miss Lydia Kemp early in 1914. This much-needed and long-awaited-for building will be an inestimable boon to Dr. Edith Young, Dr. Florence Payne, Nurse Muriel Hawkins, and their native staff, and patients, and the following report of Dr. Young will be read with deep interest :

"India might be called, above everything, a land of delays, so after all it is perhaps a matter for congratulation and grateful surprise that after only eight years of proposing, discussing, planning and building, we find ourselves at last in our new home. 'Deferred hope maketh the heart sick'—but may

also serve a useful purpose, and as we remember the difficulties there used to be in persuading the patients to stop in the old hospital, within the friendly shelter of the town, and yet now see the readiness with which they are coming in at once to the new one close to the Christian Church, a few minutes' walk from a Christian settlement—one feels that the delay has not been an unmitigated evil. However that may be, it would be difficult to emphasise the delight of being at last in suitable buildings. . . . Will friends remember in prayer the principal request of our first little prayer meeting in the new hospital—that the inner spiritual side of our work may be worthy, and even more than worthy, of the outward show of bricks and mortar? May the whole Christian staff, Doctors, Sister Compounder and Nurses, in the midst of hot and weary days, in the hurry of sudden rushes of work which every hospital knows, in their contact with stupid, cantankerous and ungrateful patients, no less than with those for whom it is a pleasure to work—consistently fulfil the ideal voiced to our village missionary by one of the Palwal women. 'You had before,' she said, 'the "Abode of Peace" (*Salamatpur*), now, in the new hospital, you have the "Abode of Compassion" (*Rahmatpur*).'

We deeply regret that during part of the year Dr. Florence Payne was laid aside with serious fever, which debilitated her considerably. Happily, she is now restored, and anticipating, at the close of her language studies, full work with Dr. Edith Young. Nurse Hawkins, who has been busily engaged in training native nurses, comes on furlough this spring, and in her absence Nurse Margaret Rawson, who took Nurse Gautrey's place at Bhiwani last year, takes on "sister's" duties at Palwal.

The medical work at the **Bhiwani** Zenana Hospital has been mainly carried on by Dr. Ellen Farrer and Nurse Rawson during the twelve months, Dr. Mary Bisset and Nurse Gautrey being absent on furlough for most of the year. The hospital has witnessed a busy time, no fewer than 19,000 out-patient attendances being registered, and 346 operations being performed. Two weekly branch dispensaries are now run in connection with the Medical Mission, these being in charge of Dr. Bisset. The much-needed Nurses' Home has not been erected owing to the necessary site being unobtainable at present. That the owner of the ground may be induced to sell or give the plot should be the earnest prayer of all our friends. During her absence on furlough Nurse Gautrey has taken a course of training in massage, in which she hopes to train native nurses at Bhiwani.

At **Dholpur**, Dr. Mary Raw has had a heavy year owing to the absence on furlough of Nurse Marion Henry. She has, however, had many signs of encouragement, and has had a total attendance of nearly 17,000 patients. The B.M.S. deputation say in their report:

"The peculiar value of Medical Missionary work, as a pioneer method, is nowhere better illustrated than in Dholpur, where all other 'foreign' Christian agency was disapproved, and where in appreciation of the services those devoted ladies are rendering to the people and to the State, land has been given for the ladies' bungalow, and a well-equipped women's hospital for twenty in-patients has been built for their use at the public expense."

The Mission Hospital at **Berhampore** has still, alas! no missionary doctor, and this is one of the greatest needs of our Indian Medical Missions. Happily the services of a sympathetic *locum tenens* have been obtained, and those two devoted missionaries, Nurse Stanford and Nurse Soper, are indefatigable in their efforts to maintain a high standard in the medical and spiritual work of the hospital, but the *call* for the permanent appointment of two lady medical missionaries is loud and insistent. The B.M.S. Deputation who visited this hospital pay a high tribute in their report to "the loving tenderness and skill of the nurses," who, though they have had to contend with constant changing in regard to the doctors during the past few years, are able to present a record for the preceding twelve months of a higher number of in-patients than in any previous year. The deputation further say, "We had touching evidence here that the high spiritual objects of a Mission Hospital are not lost sight of, even by the Indian nurses. The buildings are good, and the opportunity is splendid."

From the report of Nurse Stanford we learn the following instances of definite spiritual result :

"Last year an in-patient listened well, and on returning home told her mother, who became interested in the Gospel; the Bible-women visited her, and now she has removed idols from her house, and is worshipping the only true God. Two weeks ago she was ill, but rejoicingly assured the Hindu neighbours that she had no fear of death, for Christ had given her salvation. She has recovered from her illness, and we hope she will still be a witness in that village. Shetha, a Hindu girl, who was rescued from the 'dancing women' through becoming an in-patient about three years back, and is now about fifteen years of age, was baptised three months ago."

In the station and district of **Russell Kondah**, Dr. Nina Ottmann has had another active year, meeting with success, and at the same time with many difficulties, as the following extract from her report will show :

"The numbers in the Town Dispensary fell because of the convert. (A Telegu high caste woman whose conversion was reported last year.) One whole caste met in Conference and decided that their women should not attend our dispensary. Many of our old patients confessed that they were afraid to come. The convert, after having had a little more than a year's training at Cuttack and Berhampore, has come here and is doing excellent work as a Bible-woman. Some of her book sales are phenomenal. She was led to God largely through the reading of tracts, so she knows their value. We are looking forward to her work in the town during the hot weather."

MEDICAL WORK IN THE CHINESE REPUBLIC.

Medical Missionaries	...	14	Operations	2,987
Missionary Nurses	...	4	Attendances at Dispensaries				87,853

THERE can be no question as to the important part which the events of the past year on the China Mission field are destined to

play in the future work of medical missions in that great land. Early in the year came the triennial Conference of the China Medical Missionary Association, which met at Peking, and which represented the views of 500 medical missionaries upon the present situation in China. An important list of recommendations was drawn up, and two months later these were adopted by the Continuation Committee National Conference at Shanghai, emphasis being laid upon four things: First, the immediacy of the need for Christian medical education in China; second, the absolute necessity that all medical colleges must be efficiently staffed and equipped; third, the impossibility of securing this efficiency without co-operation and concentration on the part of the various missionary societies, and between the missionaries and the Chinese; and fourth, the great importance of linking the work of medical missions more closely with the Chinese Christian Church.

The far-reaching character of all these points, and the relation they bear to the general policy of medical missions in China, cannot be exaggerated, and our own Society is alive to the importance of this epoch-making moment in the history of its medical work. The pregnant words of Dr. Duncan Main, of Hangchow (C.M.S.), President of the C.M.M.A., may be fitly taken as a correct summary of the present position. "The opportunity is urgent, the crisis is pressing, and the preaching of Christ and healing in His Name are THE NEEDS of the country. It is a living Saviour China wants, and God always blesses the healing art and preaching of Christ and His Gospel. . . . Let us be united, and up and doing."

Medical Work in Shantung.

The past year has worked considerable progress in the maturing of plans for the more efficient equipment of our medical stations in this province. At **Tsinanfu** the work of the Union Medical College is rapidly developing, and the addition of Dr. Harold Balme and Dr. W. Fleming to the staff has brought much additional strength to the faculty. The number of students has more than doubled, and will this year be trebled, and there is an earnest Christian spirit in the College. The outstanding need has been for a properly equipped modern hospital, and it is a matter of devout thanksgiving that, as already recorded, this need is in process of being met during the present year by the erection of a hospital with one hundred beds. The urgency of the call for this building can be realised from the following extract from Dr. Balme's report:

"In one day alone fifteen needy patients had to be refused admittance and when it is remembered that many of these patients travel fifty to one hundred miles in the hope of obtaining relief, it will at once be seen what hardship the refusal inflicts."

Furthermore it needs no emphasis to point out the obvious impossibility of training medical missionary students efficiently without a hospital. Funds are required to thoroughly equip the new buildings and to support beds at £7 a year. It is hoped that many friends may come forward to do this, so that by the time the hospital is opened in the autumn all the beds may be supported. An early augmentation of the medical staff for both college and hospital is also urgently needed in view of modern teaching requirements, and an anatomist who could go out this year would be specially welcomed.

Nurse Margaret Logan has joined the staff in **Tsinanfu**, particularly for the work of the new hospital, and she hopes to train native Chinese nurses. A second nurse is, however, necessary at once.

The work of the **Tsingchowfu** Hospital has been carried on by Dr. Russell Watson since his return from furlough last summer, and that of the **Tsow-ping** Hospital by Dr. Paterson and Dr. Jones. The building of the new hospital in **Choutsun**, which has been made possible through the generous gifts of a family devoted to the missionary cause, will mark the transfer of the work from Tsow-ping to the far more populous and strategic centre. Much prayer is asked for all this activity in our Shantung Mission.

Medical Work in Shansi.

The work of the "Schofield Memorial Hospital," and its associated women's hospital at **T'ai Yuan Fu** under the care of Dr. Broomhall, Dr. Lewis, Nurse Ellis, and Nurse Rossiter, has become growingly heavy throughout the past year, and so much pressure has been felt upon the existing space that an appeal has been sent home for isolation blocks for both hospitals and additional wards for the men's hospital. Moreover, in view of immediate furlough emergencies, an acute need exists for another doctor to be added to the medical staff. Shall these urgent needs pass unnoticed? The following illuminating extract from Dr. Lewis' report speaks for itself:

"Probably our 413 in-patients (men's hospital) represent fully 300 different districts, many of them not yet touched by missionaries, either native or foreign. While they are in hospital they cannot but learn something of our faith, and we pray that they may not forget what they have learned, but may seek to learn more. Can any other missionary agency diffuse Christian knowledge so widely, and at the same time so thoroughly?"

The Medical Missionaries at this centre are fully alive to the importance of developing local self-support for our medical missions, and during the past year have obtained in this way no less a sum than £501, bringing great relief in consequence to the funds available for the work.

At **T'ai Chow**, in the north of Shansi, Dr. Kirkwood has only been able to start medical work recently owing to the lack of

proper premises. He has, however, been busy in evangelistic effort. The prayers of all God's people are asked for this young medical mission as well as for the more established one at T'ai Yuan Fu.

Medical Work in Shensi.

The shadow of the terrible losses of last spring still hangs heavily upon the Sianfu Medical Mission, and it is impossible to turn to the record of the work there during the past twelve months without realising how well-nigh irreparable has been the removal of our sainted brethren, Stanley Jenkins and Cecil Robertson. Alas! as reported already, none have yet come forward to take their places. With great heroism Dr. Andrew Young and Dr. Charter cut short their well-earned furlough last May to return to join Dr. Scollay at **Sianfu**.

Unhappily, not long after his arrival, Dr. Charter fell ill with typhus fever, but mercifully his life was preserved, and no further attack of the fever has befallen our staff. In the autumn Mrs. Andrew Young, M.D., and Mrs. Harold Fairburn, M.B. (Dr. Paula Maier), reached Sianfu, as also Mrs. Scollay (Nurse Watt). Nurse Jessie Smyth also proceeded there after a course of language study at Peking. The work of the hospital has grown in volume, and at the close of the year the staff were very glad to welcome three Chinese medical graduates who had been sent five years ago from Shensi to Hankow, there to study for medical missions. Their help marks the interesting stage when our Chinese medical missionary brethren will begin to take up the work that we have been privileged to commence, and much prayer should be offered on their behalf. It is now proposed that Dr. Scollay should proceed this year to open a medical mission at **Yen-an-Fu**, in the north of Shensi, whilst Dr. Charter and one of the Chinese doctors should recommence the **San-Yuan** Medical Mission, which will be a branch of Sianfu hospital.

We report with much thankfulness that last summer the Chinese authorities made a gift of a site in the old Manchu city of Sianfu for the erection of the large new hospital, which, by many generous donations, added to a previous grant from the Arthington Fund, is being built as a memorial to the brethren who died last year. This hospital will occupy an excellent position in the heart of Sianfu, and will afford those who labour as medical missionaries in that city magnificent scope. Who will offer to go and join Dr. and Mrs. Young, Mrs. Fairburn, and their Chinese colleagues in this work of healing for Christ?

MEDICAL WORK IN AFRICA.

Medical Missionaries	...	4	Operations	125
Missionary Nurses	...	3	Attendances at Dispensaries	77,870			

THE Dark Continent, whose present stage is so aptly described by the title of the Rev. Norman Maclean's thrilling book, "Africa

in Transformation," may well be regarded as one of the world's needy spheres for medical missions. The problems may not be the same as in India, or in China, but the need and opportunity for extending the Gospel in Africa through medical mission work is as real as in any field. Beyond this, there are special considerations which give to our Congo field an additional claim upon the sympathies of God's people. To name no other, the Congo is one of those sad regions where the scourges of sleeping sickness and malaria carry havoc on every hand. There can be no doubt as to the obvious call from Congo for a multiplication of our little band of four missionary doctors and four nurses.

Under the Portuguese Flag.

The medical mission at **San Salvador**, capital of Portuguese Congo, has had a year of change and anxiety, during which the need for this work of healing has been made more than ever manifest. Early in the summer Nurse Bell returned, and Dr. Haldane Gilmore went forth to take the place of Dr. Mercier Gamble during the latter's furlough. It has therefore been possible for the medical work to be continued without interruption, and great as were the figures for the previous year, they are yet larger for this past one. There have been 32,719 attendances of out-patients—an **increase of over 4,000**—and of sleep-sickness patients no fewer than 7,441 attendances have been registered, an increase of over 2,000.

Dr. Gilmore says in his report:

"Hardly a week goes by without our seeing people from new districts, and we are longing for itinerating work, to enable us to keep hold of these people and make use of them in other districts. The steady flow of sleep-sickness patients from Mabaya district is appalling, and shows every sign of increasing as the people up there are getting confidence in us."

How clear it is, in face of such facts, that the plea of Dr. Gamble, supported by Dr. Gilmore, for two doctors permanently on the staff of this medical mission is but the request for a vital necessity!

Alas! the end of the year and the commencement of the present one has been marked by the terrible upheaval and fighting at San Salvador, which has already been recorded in the **HERALD**. The deepest sympathy will be felt with Dr. Gilmore and Nurse Bell, as well as with Dr. and Mrs. Gamble, at this heartless blow to their encouraging work, and many prayers will go up that even this set-back may prove to be for "the furtherance of the Gospel."

Under the Belgian Flag.

Last summer Dr. E. R. Jones had to come home on furlough from **Wathen**, leaving a large medical work in the hands of the

Rev. S. F. Thompson and Nurse Jackson. The way in which the patients have thronged for treatment may be gathered from these words of Mr. Thompson :

"At one time we had seventy-three in-patients sleeping in rooms which would comfortably hold thirty people, and during the year we have had 13,143 attendances."

At **Kinshasa** the work of the small dispensary hospital has grown considerably. Dr. Daisy Longland was absent for part of the year, having a much-needed furlough, and the Rev. John Howell carried on the work amongst the patients. Now Mrs. Longland has returned, and has been gladdened by the gift of a much-needed new building with accommodation for twelve beds.

From **Bolobo**, on the Upper Congo, Dr. E. C. Girling reports another year of "great progress." The "Liverpool" Hospital has had nearly 100 more in-patients than in 1912, and upon many of these major operations have been performed. Testimony has been given by a missionary living 600 miles away of patients who, after being treated by Dr. Girling and cured, have gone back to their far-away homes, have there witnessed to the faith they had heard in the hospital, and are to-day "veritable chapters of Christian evidences." Dr. Girling says that about five per cent. of the local population have been under treatment for sleeping sickness, and he has been encouraged by the results obtained in early cases.

The Government have supplied gratis the requisite drug, and have also granted a hunting licence free of charge, so that fresh meat may be obtained for the hospital. In return for this material help, which has been most gratefully received, Dr. Girling has attended 400 State workmen free of charge, and several white officials. Dr. Girling looks forward to welcoming Nurse Clappen in June, but also emphasises the need of a doctor at Bolobo during his furlough next year. We earnestly trust that his desire in this direction may be soon realised.

At **Yakusu** Nurse Gee has been working with much devotion throughout the year, and writes urging the need of that district for a missionary doctor.

THE HOME BASE.

WE are prevented by lack of space from giving more than a passing note respecting the loyal and devoted service that has been rendered at the Home Base.

The "Wants" Department.

The Hon. Secretaries of this branch of the M.M.A. thankfully report that supplies to the value of £276 3s. 3d. were sent to seventeen medical mission stations. This splendid result has

meant much real self-sacrifice, and Miss Head and Miss Cook wish that it were possible to publish some of the letters accompanying the gifts.

The Bed and Cot Department.

Considerable progress has been made during the past year, but Miss Hayward, the Hon. Secretary, desires to point out that 94 beds in India and China still need support, and she appeals for friends who will take them up at £10 and £7 respectively.

The Sale of Work Department.

Early last year Miss Helen G. Tarn felt obliged to give up the Hon. Secretaryship of this branch, and the Committee, whilst most regretful that Miss Tarn could not continue, were exceedingly glad to learn that Miss Burdett, of Shipley, had kindly consented to become Hon. Secretary. She will be glad to hear from ladies willing to render a service to the cause of our medical missions by holding a £10 sale.

The Birthday Scheme.

Here again we are thankful to know from Dr. Ingle that definite progress has been made. There are now 616 churches that have adopted this excellent method, and £964 has been specified in the shape of Birthday Gifts.

The Red Cross League.

Miss F. M. Leonard, Hon. Secretary of this branch, reports special difficulties that have had to be faced during the year, but feels thankful that signs are not lacking of a real living interest in several branches of the League. A separate report will be ready shortly, and the Hon. Sec. will be glad to send it to anyone who will apply.

The Boys' Brigade Branch.

Efforts have been put forth by Mr. W. J. Cole, of Brighton, who has kindly become Honorary Secretary of this branch, to interest Baptist Companies in the Boys' Brigade Ward at T'ai Yuan Fu, in which 3 out of the 10 beds are taken up. He will be very glad to hear from any officers who could give an opportunity for their Companies to be interested in the work of a Mission hospital.

Medical Mission Finances.

The year now under review will be remembered as the period when the appeal was issued for funds to erect three new hospitals

in China. The Committee consequently rejoice all the more that they are able to report an increase in the ordinary receipts. The aggregate **income** of the M.M.A., apart from £6,381 which has been contributed on account of the Special Hospital Appeal, and what was given for last year's deficit, has amounted to £10,698, made up of £6,278 given for the specified objects, and £4,420 for the general purposes of the Auxiliary. This indicates an advance of £376 in the year. The **expenditure** which the M.M.A. has been asked to meet for the current medical work has involved a sum of £7,205 for the B.M.S. and one of £2,443 for the B.Z.M., in all £9,648.

After making allowance for gifts given for particular objects and not yet spent, and providing for the whole home and foreign expenditure of the M.M.A., the Committee regret to have to report a deficit of £130 3s. 11d., whilst at the same time they are thankful that it is much smaller than last year. They earnestly trust that it may be speedily cleared.

A FINAL WORD.

AS we read through this brief account of the work of our Medical Auxiliary during the past year, let us endeavour to realise in some way what it all means. If we take the actual figures and consider that 426,028 different people have been relieved when they have been suffering, just as much as we should have been if we had been in similar circumstances, this surely has been something well worth the doing. But in coming to get the help for their physical needs, which they could not have had but for our Doctors and Nurses being accessible, all these people have come within sound of the Gospel message, the spreading of which is ever the highest aim of Medical Missions. Many have had their lives brightened with a new joy that has come to them as they have grasped the truth as it is in Jesus, and have gone away to take the good tidings to others, sometimes in far distant places. Instances might be given where there is now Sunday by Sunday a little group of native Christians meeting to worship our God and pour out their needs before him, in villages where no missionary has ever been, but from which some sufferer has made his way to one of our hospitals in search of physical help, and as there come to realise that he has deeper spiritual needs. Then, having found that these needs can be met in Him for whose sake the Doctors and Nurses have gone out to minister, he has gone to tell others the glad tidings.

Reader, if you can realise what all this means, you will understand what a joy it has been to the officers and Committee of the Auxiliary that they have been privileged to have some share in

helping to carry on this work; and they would take this opportunity of thanking all those kind friends who have so generously subscribed what has been required to make it possible. They are anxious that all who have helped the cause this past year, and but for whose support the work could not have been carried on, should share in this joy; there are those who have been relieved and made happier for what *you* have done, and who would thank you if they could.

But there are still greater needs to be met, and glorious opportunities before us. The work that has been done has only served to show how much more there is to be done, and how appalling is the suffering on the Mission field. Oh! the pity of it that such a work should be hindered for want of funds. Are there not many others who might share in our work, and also in our joy—even should it mean some degree of sacrifice to do so?

It is our earnest prayer that many more may be led of God to come to our aid, as we thus seek to follow the example and instructions of Our Lord and Master.



The Medical Mission Auxiliary.



Officers and Committees.

President—Dr. PERCY J. F. LUSH.

Treasurer—Mr. W. ERNEST LORD.

Secretary—R. FLETCHER MOORSHEAD, M.B., F.R.C.S.

ATKINSON, Rev. J. H., Liverpool.
 BIRD, Rev. BENWELL, Plymouth.
 COLLETT, Rev. J., A.T.S., Edinburgh.
 DRABBLE, Mr. R. C. H., Sheffield.
 EDWARDS, Dr. E. H., Edinburgh.
 FORFEITT, Mrs. LAWSON, Watford.
 *FORFEITT, Rev. LAWSON, Watford.
 GOULD, Mr. ERIC PEARCE, M.S.,
 F.R.C.S., London.
 HAYWARD, Mrs., Kensington.
 HAYWARD, Miss GRACE G. (Hon. Sec.
 Bed and Cot Dept.), Hampstead.
 HEAD, Miss L. (Hon. Sec. Wants
 Dept.), Acton.
 HURST, Rev. W. E., Leicester.
 INGLE, Dr. ARNOLD C., Harpenden.
 KEMP, Miss E. G., F.R.G.S., Regent's
 Park.
 KENWORTHY, Dr. A. B., Southport.

LEWIS, Dr. FRANK B., J.P., St.
 Leonards-on-Sea.
 LEWIS, Mrs. F. T., Tunbridge Wells.
 LONG, Mr. G. J., Bath.
 LUSH, Mrs., Hampstead.
 MACDONALD, Miss, M.B., B.S.,
 London.
 MANDER, Rev. H. C., Swansea.
 MANSFIELD, Mr. A. C., Cambridge.
 MARTIN, Rev. T. H., D.D., Glasgow.
 MIDDLEBROOK, Mrs., M.B., Ch.B.,
 Crouch End.
 MILLS, Rev. W. J., Muswell Hill.
 PENNY, Mr. T. S., J.P., Taunton.
 SMITH, Mr. HERBERT, B.A., Boxmoor.
 SOUTHWELL, Miss, Hampstead.
 STREULI, Rev. A. W. H., Peter-
 borough.
 TOWN, Mrs. CLIFTON, Leeds.

And the Officers of the Baptist Missionary Society and the Women's
 Missionary Association.



Professional Sub-Committee.

Chairman—Sir A. PEARCE GOULD, K.C.V.O., M.S., F.R.C.S.

GOULD, Mr. ERIC PEARCE, M.S.,
 F.R.C.S.
 INGLE, Dr. ARNOLD C.

LUSH, Dr. PERCY J. F.
 MACDONALD, Miss, M.B., B.S.
 And the SECRETARY.



Finance Sub-Committee.

Chairman—Mr. HERBERT SMITH, B.A.

FORFEITT, Rev. LAWSON.
 HEAD, Miss L. (Hon. Sec. Wants
 Dept.).
 INGLE, Dr. ARNOLD C.
 KEMP, Miss E. G., F.R.G.S.

LORD, Mr. W. ERNEST.
 LUSH, Dr. PERCY J. F.
 MANSFIELD, Mr. A. C.
 SOUTHWELL, Miss.
 And the SECRETARY.

Hon. Auditors—{ MR. FREDK. ROBERTSON.
 MR. TOM SMITH.

Bankers—MESSRS. BARCLAY & CO., LIMITED, 19, Fleet Street, E.C.

B.M.S. MEDICAL MISSIONS.

Stations.	Staff—Doctors and Nurses.
<p>I.—INDIA.</p> <p>PUNJAB: Palwal.</p> <p>E. BENGAL: Chandraghona.</p> <p>Zenana Stations.</p> <p>PUNJAB: Bhiwani. Palwal.</p> <p>RAJPUTANA: Dholpur.</p> <p>ORISSA: Berhampore.</p> <p>Russell Kondah (Ganjam).</p>	<p>F. Vincent Thomas, B.A., M.B., C.M. (Edin.). Albert E. Moore, M.B.C.S. (Eng.), L.R.C.P. (Lond.). G. O. Teichmann, M.B., B.S. (Lond.), M.B.C.S. (Eng.).</p> <p>Miss Ellen Farrer, M.B., B.S. (Lond.). Miss Mary Bisset, M.B., B.S. (Aberdeen). Miss Edith Young, M.D., B.S. (Lond.). Miss Florence Payne, M.D. (Brux.), L.S.A. *Nurse Muriel Hawking. Nurse Margaret Rawson.</p> <p>Miss Mary Eaw, M.B., B.S. (Durham). Nurse Marion Henry. Nurse Violet Stanford. Nurse Edith Soper.</p> <p>Miss Nina Ottmann, L.M. and S. (Madras).</p>
<p>II.—CHINA.</p> <p>(1) Shantung.</p> <p>TSING CHOW FU. TSOW-PING. CHOUTSUN. TSINAN FU.</p> <p>(2) Shansi.</p> <p>TAI YUAN FU. (2 Hospitals.)</p> <p>TAI CHOW</p> <p>(3) Shensi.</p> <p>SI-AN FU.</p> <p>SAN YUAN. YEN-AN-FU.</p>	<p>T. C. Paterson, M.B., C.M. (Edin.). J. Russell Watson, M.B. (Durh.), D.P.H. (Cantab.), M.B.C.S. John Jones, M.R.C.S. (Eng.), L.R.C.P. (Lond.) (Eng.) Harold Balme, D.P.H. (Lond.), F.R.C.S. (Eng.) W. Fleming, M.D., Ch.B. (Edin.), D.T.M., F.R.C.S.E. Nurse Margaret Logan.</p> <p>E. H. Edwards, M.B., C.M. (Edin.), Honorary. B. C. Broomhall, F.R.C.S. (Eng.), Associate Worker. John Lewis, M.B., B.S. (Lond.), M.R.C.S. (Eng.). Nurse Ruth Ellis. Nurse Annie Rossiter. Thomas Kirkwood, M.A., M.B., C.M. (Glasgow).</p> <p>Andrew Young, L.R.C.P. & S. (Glasgow). Mrs. Young, M.D. Mrs. Fairburn, M.B., B.Ch. (Edin.). Dr. Ken hi. Dr. Djou. Nurse Jessie Smyth. G. A. Charter, L.R.C.P. & S. (Edin.). Thos. Scollay, M.B., B.Ch. (St. Andrews). Dr. Shih.</p>
<p>III.—CONGO.</p> <p>SAN SALVADOR.</p> <p>WATHEN.</p> <p>BOLOBO.</p> <p>KINSHASA. YAKUSU.</p>	<p>*Mercier Gamble, M.D., B.Ch. (Vict.), Honorary. Haldane C. Gilmore, L.R.C.P., L.R.C.S. (Dublin), <i>locum tenens</i>. Nurse Alys Hammond Bell. E. B. Jones, M.R.C.S. (Eng.), L.R.C.P. (Lond.) Nurse Annle Jackson. E. C. Girling, M.B., B.Ch. (Edin.). Nurse Kate Clappen. Mrs. Frank Longland, M.B., Ch.B. (Edin.). *Nurse Rose E. Gee.</p>
<p>* In England.</p>	
<p>E. S. Sowerby, M.B., B.S. (Lond.), sailing this Autumn. Location to be settled later.</p>	

TABLE OF MEDICAL STATISTICS.

Stations.	No. of European Doctors, Men and Women.	No. of European Nurses.	Hospital Beds.		In- Patients	Operations.	Out-Patients.	Total Attendances at Dispensaries.	No. of Branch Dispensaries.	Visits to Homes.	No. of Native Medical Assistants and Evangelists	Local Receipts.		
			Men.	Women.										
I.—INDIA.														
PALWAL.	2	..	26	207	..	33	17,025	35,575	3	..	11	£ s. d. 111 0 0		
DELHI.	1,159	22,354	..	2420	3	18 0 0		
ACHNERA.	1,740	4,938	2	3 0 0		
CHANDRAGHONA.	1	..	24	113	7,407	1	16	4	13 0 0		
ZENANA STATIONS.														
PALWAL.	2	2	32	..	523	218	5,355	25,416	2	158	18	129 0 0		
BEHWANI.	1	1	25	..	264	346	4,908	19,088	1	278	11	123 0 0		
BERHAMPORE.	1	2	26	..	318	276	3,950	13,474	1	36	11	45 0 0		
DHOLPUR.	1	1	10	..	103	234	7,074	18,588	1	187	1	56 0 0		
BANKIPUR.	173	4,503	15,802	2	135	3	20 0 0		
RUSSELL KHONDAH.	1	115	5,974	5,115	2	1300	2	5 0 0		
II.—CHINA.														
TSINAN FU.	2	1	102	153	52	829	13,530	17,465	..	123	3	51 0 0		
TSING-CHOW FU.	1	..	37	207	60	758	..	16,349	..	9	4	32 0 0		
TSOW-PING.	30	222	31	220	13,552	19,596	..	42	4	36 0 0		
T'AI-YUAN FU (Men's)	72	413	..	595	3,573	14,311	..	77	8	501 0 0		
T'AI-YUAN FU (Women's)	..	2	32	..	88	76	1,793	4,902	..	41	4	..		
TAI CHOW.	1		
SI-AN FU.	6	1	48	306	81	509	3,233	15,229	..	8	14	169 0 0		
III.—CONGO.														
SAN SALVADOR.	1	1	25	53	101	127	..	32,719	..	271	3	67 0 0		
WATHEN.	1	1	16	201	402	165	..	13,143	..	350	1	92 0 0		
KINSHASA.	1	..	12	30	23	7	..	13,985	1	142 0 0		
BOLOBO.	1	..	36	204	92	126	1,070	1,8023	..	393	2	125 0 0		
YAKUSU.	..	1		
Totals	27	13	553	1909	2143	4807	88,498	33,478	13	5842	105	1,738 0 0

LIST OF SPECIALLY SUPPORTED

MEDICAL MISSIONARIES AND NURSES, NATIVE DOCTORS, NATIVE MEDICAL ASSISTANTS AND EVANGELISTS, HOSPITAL BEDS AND BRANCH DISPENSARIES, AND OF THOSE WHO MAINTAIN THEM, IN CONNECTION WITH THE MEDICAL MISSION AUXILIARY.

MEDICAL MISSIONARIES AND NURSES.

Name.	Hospital.	Supported by.
INDIA—		
Dr. F. Vincent Thomas ...	Palwal	West London Branch
Dr. A. E. Moore	West London Branch
Dr. G. O. Teichmann ...	Chandraghona	Leicester Branch
Dr. Ellen Farrer	Bhiwani	North West London Branch
Dr. Mary Bisset	Do.	Aberdeen Branch
Dr. Edith Young	Palwal	Ferne Park Ch., Hornsey
Nurse Muriel Hawkins ...	Do.	Miss E. C. Foster, Bournemouth
Dr. Mary Raw	Dholpur	Newcastle and District Churches
Nurse Violet Stanford ...	Berhampore	Perth and Dundee Churches
Nurse Edith Soper	Berhammore	Bath Branch
CHINA—		
Dr. T. C. Paterson	Tsing Chou Fa	Edinburgh Branch (in part)
Dr. John Jones	Choutsun	Swansea Branch
Nurse Margaret Logan ...	Tsinan Fu	Glasgow Branch (in part)
Dr. John Lewis	Tai Yuan Fu	Cardiff Branch
Nurse Ruth Ellis	Do.	Bristol Branch
Nurse Annie Rossitter ...	Do.	Upper Holloway S.S. (in part)
Dr. & Mrs. Andrew Young	Sian Fu	Glasgow Branch
Dr. Thomas Scollay	Yenan Fu	Newport Branch (Mon.)
CONGO—		
Dr. E. C. Girling	Bolobo	Grenfell Memorial Fund, Birmingham Auxiliary
Dr. E. R. Jones	Wathen	Bury and Rossendale Dist.
Dr. Daisy Longland	Kinshasa	Metropolitan Tabernacle (B.S. in part)
Nurse Rose Gee	Yakusu	Chatsworth Road, West Norwood

NATIVE DOCTORS, ASSISTANTS, AND EVANGELISTS.

Name.	Hospital.	Supported by.
INDIA—		
Arjan Singl	Palwal	Rosse St. Missionary Guild, Shipley
Shetha	Berhampere	Miss Donkin's Class, Hornsey Rise, London
Native Nurse	Do.	Cavendish Ch., Ramsgate
CHINA—		
Medical Evangelist	Ching Chou Fu	Stockton-on-Tees, Men's Own
Hospital Matron	Tai Yuan Fu	Greek St. C.E., Stockport
Hospital Student Assistant	Do.	Upton Chapel S.S., London
Do. do.	Do.	Southfields S.S., London
First Hospital Assistant ...	Sian Fu	Regent's Park (Birthday Scheme)
Native Student	Do.	Supported privately in China
Do.	Do.	
CONGO—		
Matron	Bolobo	Wadham St. Bible Class, Weston-s-Mare
Assistant	Do.	Duncan St. S. Sch., Edinburgh
Do.	Do.	Southfields C.E.

HOSPITAL BEDS.

CHINA.

THE UNION MEDICAL COLLEGE HOSPITAL, TSINAN FU (SHANTUNG).

Name.	Supported by.	Name.	Supported by.
"Clifton Park"	Clifton Park League of Rope-holders, Belfast	"Onslow"	Onslow Church, S. Kensington
"David"	Mr. and Mrs. Burton, Wimbledon	Paisley (Two beds)	Thomas Coats' Memorial Ch., Paisley
"Edward James"	Messrs. J. J. and E. E. Hayward, Hampstead	Prince's Gate	Prince's Gate Ch., Liverpool
"Halstead"	Halstead Church	"Rosse St."	Rosse St., Shipley (Birthday Scheme)
"Hermiston"	Rev. W. A. Mursell, Paisley	St. Mary's	St. Mary's Y.W.B.C., Norwich
"Immanuel"	Immanuel Ch., Southsea	"Sutton"	Sutton Church
In Memoriam— John Jackson	Miss A. Jackson, Nottingham	"T.B."	Mrs. & Miss A. J. Kirkpatrick, Glasgow
In Memoriam— Mr. W. R. James	Miss Grace G. Hayward, Hampstead	"West Hampstead"	Miss Southwell, Hampstead
"Nellie"	Baptist Women's Federation, Burnley	—————	Mr. J. Coats, Glasgow
"Newton Marshall"	Mrs. Herbert Marham, Hampstead	—————	Highbury Y.W.C.A. Mrs. Smithers, Woolston

Name.	Supported by.	Name.	Supported by.
(Five beds) ...	Mr. & Mrs. John A. Hunter, Liverpool	BLENHEIM WARD-- "Blenheim" ... "Holroyd" ... "Peel" ... "Wells Memorial" and Seven other beds	Blenheim Baptist Church, Leeds
(Two beds) ...	Liverpool M.M.A. Branch		
(Four beds) ...	per Dr. and Mrs. Fleming, China Shankhill Rd.		
-----	League of Ropeholders, Belfast	LEEDS WARD-- "Hilda Town," and 15 other beds	
-----	Miss Scott, Rochdale		
-----	Mr. & Mrs. Smith, Liverpool	NORTHAMPTON WARD--(Ten beds) Northampton and District	M. M. A. Branch

THE TSING CHOU FU HOSPITAL (SHANTUNG).

Belvoir St. ...	Belvoir St. C.E., Leicester	In Memoriam-- Ivor Gibbon	Rev. B. J. & Mrs. Gibbon, Bristol
Berwick-on-Tweed	Berwick-on-Tweed Ch.	In Memoriam-- Willie Tudman	Woodgrange Ch., S.S. & Institute, Forest Gate
Bethesda ...	Women's Bible Class, Hertford	Julian ...	Ebenezer C.E., Burnley
Borough Rd.	Borough Rd. S.S.	Livingstone	Teddington S.S.
Brockley Rd. No. 1	Brockley Rd. Ch.,	Memorial Hall	Memorial Hall Mission, Croydon
Cavendish ...	Cavendish Ch., Ramsgate	Moss Side ...	Moss Side Y. W. B. C., P.S.A. & P.M.E., Manchester
Chase Mission	Chase Mission, Nottingham	Pellon ...	Pellon Ch, Halifax
Cranbrook Rd.	Cranbrook Rd., Ilford	Robert Hall	Robert Hall Ch., Leicester
Derby Road	Derby Rd. S.S., Nottingham	St. Leonards	St. Leonards B.C.
Fabius ...	Fabius Ch., Liverpool	Stroud ...	John St. S.S., Stroud
Fishponds ...	Fishponds C.E., Bristol	Sunbeams ...	Wellington St. Children's Ser., St. C't'n-on-T's
For Christ's Sake...	Belle Isle Mission S.S., London	Wallington	Wallington B. Classes
Good Samaritan ...	Leigh-on-Sea S.S., Essex	West Vale ..	West Vale, Halifax
Greaves ...	Miss Greaves, Woodgrange Ch., Forest Gate	Winscombe	Winscombe Ch.
Haggate ...	Haggate Ch., Burnley	Woolwich No. 1 ...	Woolwich Tab. Christian Band
Harrogate ...	Band of Seven, Harrogate	Woolwich No. 2 ...	Woolwich Tabernacle C.E.
Herne Bay...	Herne Bay S.S., Kent	-----	Mrs. Smallwood, Stratford-on-Avon
Herne Hill...	Herne Hill S.S.	In Memoriam-- Fred Else	Endowed Beds by the late Mrs. F. Spense.
In Memoriam-- Fred Else	Haven Green S.S., Boys' Class, Ealing	Nadir Peters	

THE TSO-W-PING HOSPITAL (SHANTUNG).

Name.	Supported by.	Name.	Supported by.
Desford ...	Desford Free Ch.	Nellie Francis Memorial	League of Rope-holders, Abercarn
Ebenezer ...	"Anonymous," Kirkcaldy	Sheffield ...	Cemetery Road, Sheffield
Edinburgh ...	Rev. J. B. Johnston, Hamilton	Shirley ...	Shirley Ch., Southampton
Falkirk ...	S.S. and B.C., Falkirk	Walmer ...	Walmer Ch. (E.S.)
Gt. Victoria Street	Gt. Victoria Street (B.S.) Belfast	Walsworth Rd. ...	Walsworth Road, C.E. and S.S., Hitchin
In Memoriam— Annie Hawkes	"Anonymous," Prince's Gate, Liverpool	West Green ...	West Green Ch., Tottenham
In Memoriam— Maud Eleanor Wilson	Rev. S. J. Wilson and family	William Lepard ...	Mrs. Lepard Smith, London
In Memoriam— Robert Garratt Moorshead	Mrs. Moorshead, Sen., London	William Lockhart	"Anonymous," Berkhampstead
In Memoriam— M.R.V., May 14th, Kenyon ...	Miss F. E. Baston, Chorley Wood, Kenyon Ch., Brixton	Wishaw ...	Wishaw S.S. John Gregory, Esq., Wellington Street, Stockton- on-Tees

THE TAI YUEN FU MEN'S HOSPITAL (SHANSI).

CHATSWORTH WARD—				
Augustus ...	Thankoffering Fund	}—Chatsworth Rd. Baptist Ch. Norwood, W.	Albany Rd. ... Albany Rd. S.S. Cardiff	
Chatsworth ...	Thankoffering Fund		Alfred ... Mr. A. Finch, London	
Hannah ..	Thankoffering Fund		Alloa ... Alloa Ch.	
Tritton ...	Thankoffering Fund		Archdeacon Lane... Archdeacon Lane S.S., Leicester	
Constance ...	Mr. Port- wine		Battersea Park ... Battersea Pk. Tab. C.E.	
Eliza ...	Mr. John Pearce		Bloomsbury ... Bloomsbury C.E.	
Mary ...	Mr. John Pearce		Chalk Hill... Bushey S.S., Wat- ford	
Jacob ...	Mr. Jacob		City Road ... City Rd. Y.M.B.C. Bristol	
C. E. ...	Sale of Work		Cricklewood ... Cricklewood S.S., London	
Crisp ...	Do. do.		Crofton Park ... Crofton Park Ch., London	
Thomas ...	Do. do.		Finchley ... North Finchley Men's Meeting	
			"God is Love" (½ bed)	Mr. T. Menzies, Whytes Cause- way Ch., Kirk- caldy
BOYS' BRIGADE WARD—				
Brighton B.B. Cot	Brighton and Hove Battalion 4th Company Boys' Brigade		Grangetown ...	Grangetown S.S., Cardiff
76th Glasgow Com- pany Cot	76th Glasgow Company Boys' Brigade	Harrow ...	Harrow Church	
76th Glasgow Co., ex-members	The ex-members of the 76th Co. B.B., Glasgow	Hawick ...	Hawick B.C. and C.E.	
		Inasmuch ...	Red Hill Women's Bible Class	
		In Memoriam— Ann Newton	Mr. T. Catlow, Romily, Cheshire	

Name.	Supported by.	Name.	Supported by.
In Memoriam— Arthur Mayo	Rye Y.P.S., Sussex	Ratray St. ...	Ratray St. C.E., Dundee
In Memoriam of a Beloved Friend	Mrs. Stewart, Lytham	Regent's Park } ½ bed Southville ... } each	Regent's Park B.C. Philip Street Ch., Bristol
In Memoriam— William Evans	Dover Street Ch., Leicester	Rumney ...	Rumney, Cardiff
Insignita ...	"Anonymous," Leigh-on-Sea	Sansome Walk ...	Sansome Walk Ch., Worcester
Junction Road ...	Junction Rd. C.E., Derby	South Leith ...	South Leith Ch., Edinburgh
Middlesbrough ...	Marton Rd. C.E., Middlesbrough	Stirling Jubilee ...	Stirling Ch., Scot- land
Mizpah ...	Wanstead S.S.	West Ealing ...	West Ealing S.S.
Pitlochry ...	Pitlochry Ch.	Woolwich ...	Woolwich Tab.
Plymouth ...	Mr. White's Boys' Class, George St., Plymouth	—	Mr. A. O. Ald- winckle, Lond.
Providence...	Lumb-in-Rossen- dale S.S.	—	Nurse Isgar, Cheddar
Putney ...	Werter Road Men's and 1st Boys' Classes, Putney	—	Frau von Viebahn, Germany
		Hudson Taylor } Wallace } Muriel }	Supported in China

THE ARTHINGTON WOMEN'S HOSPITAL, TAI YUAN FU (SHANSI).

Abbey Road No. 1	Abbey Road, St. John's Wood Ch.	Gertrude Field ...	Rye Lane Y. W. B. C., Peckham
Charlotte ...	Charlotte Str. S. of Bible Study, Edinburgh	Kensal Rise ...	Kensal Rise Ch.
Comer ...	Eld Lane Junr. C.E., Colchester	Loughton No. 1 ...	Loughton Ch., Essex
Cricklewood No. 2	Cricklewood S.S., London	Loughton No. 2 ...	Do.
Di Di Memoriam...	Mr. & Mrs. A. J. G. King, Leyton- stone	Mabel ...	Mr. A. Herring, Harrow
Edith Margaret Palmer	Mr. S. H. Palmer, Swansea	Pettitt ...	Mrs. Pettitt, Northampton
El Shaddai ...	Upper Holloway Sunday morn. Sch., London	Princes Gate ...	Princes Gate Primary Dept., Liverpool
Evangeline ...	Wadham Street Y. W. B. C., Weston-s.-Mare	Redhill ...	Redhill C.F.
Farthing Memorial	Mr. J. A. Town, Leeds	Richmond ...	Richmond S.S., Liverpool
Gertrude ...	Shooters Hl. Rd. Ch., Blackheath	Rosse St. ...	Rosse St. C.E., Shipley
Hope ...	Downend Ch., Bristol	Ruth ...	Miss Tyler's B. Class, City Rd., Bristol
In loving memory of Rosa Daws	Mrs. F. Lomas Smith, Sheffield	S. London Taber- nacle	S. London Taber- nacle Working Party
In Memoriam of a Beloved Mother	Mr. H. J. Iles, Rye Lane C.E., Peckham	Sunshine ...	Addlestone Y.W.B.C.
		Unfailing Love ...	Wellington St. Intermediate C.E., Luton

THE SIAN FU MEMORIAL HOSPITAL (SHENSI):

Name.	Supported by.	Name.	Supported by.
Accident ...	Mr. H. Tidman, Weston-s.-Mare	Orphan Homes ...	The Orphan Homes, Glasgow
Appin ...	Viewfield Ch., Dunfermline	Putney ...	Werter Rd. Y.P. Guild, Putney
Arthur's Hill ...	Arthur's Hill Branch S.S., Newcastle-on- Tyne	Queen's Park ...	Queen's Pk. C.E., Manchester
Badcox Lane ...	Badcox Lane S.S., Frome	Ren-ngai ...	Wadham St. S.S., Weston-s.-Mare
Bangor ...	Bangor Ch.	Rest ...	Beechen Grove S.S., Watford (Circle A)
Bethel ...	Waterfoot Ch.	Stockwell ...	Stockwell S.S. and C.E.
Blackpool ...	Blackpool Taber- nacle Sisterhood	Sunshine ...	Hyson Green Ch., Nottingham
Camberley ...	Camberley Ch.	Trinity Road ...	Trinity Road, Upper Tooting Ch.,
Chalford and Nails- worth	Chalford and Nails worth R.C.L.	Tyndale No. 1 ...	Tyndale Bristol
Cloughfold ...	Sion Ch., Clough- fold (Lanes)	Tyndale No. 2 ...	Do.
Dennistoun ...	Dennistoun Ch., Glasgow	Tyndale No. 3 ...	Do.
Gunnersbury ...	Gunnersbury Ch.	Uptonian ...	Upton Junr. C.E., Lambeth
Heaton ...	Heaton C.E., New- castle-on-Tyne	Walworth Road ...	Walworth Rd. S.S., London
Hendon ...	Finchley Lane S.S., Hendon	Whytes Causeway	Whytes Causeway Y.P.A., Kirk- caldy
Hinton ...	Hinton Sewing Meeting, Ches- ham	Wimbledon ...	Queen's Road Y.P. Own, Wimble- don
Inasmuch ...	Old King St. S.S., Bristol	Woodgrange ...	Woodgrange Y. M. B. C., Forest Gate
In Memoriam— Agnes Stobo Bell	Miss C. S. Bell, Bridge of Weir	Woolwich Taber- nacle	Woolwich Taber- nacle S.S.
In Memory of James Fletcher	Mrs. Orme, junr., Oldham	Wyclif ...	Wyclif Ch., New- castle-on-Tyne
In Memoriam— Norman Frederick Titley	Dr. and Mrs. F. L. Titley, Plum- stead	—	Mr. A. R. Doggart, Bishop Auck- land
James Miller Wright	Stirling Church	—	Do.
Lee ...	H i g h R d . Y. P. M. A., Lee	—	Mr. Swain's Bible Class, Leigh-on- Sea
Lightfoot Grove ...	Lightfoot Grove, Stockton - on - Tees	—	The Misses Hay- don Price, Hornsey
Mitcham Lane ...	Mitcham Lane S.S., Streatham		

INDIA.

THE FLORENCE TOOLE MEMORIAL HOSPITAL, PALWAL (PUNJAB).

Acton ...	Acton Ch., London	Barwick Memorial	Woodborough Rd. S.S., Notting- ham
Ansdell ...	Ansdell Red Cross League, Lancs.	Birch St. ...	Birch St. S.S., Manchester
Badcox Lane ...	Badcox Lane Ch., Frome		

Name.	Supported by.	Name.	Supported by.
Bristol College ...	Bristol College Students' Missionary Assoc.	McLaren ...	Union Chapel, Manchester
Bromley ...	Park Road Missionary Helpers' Band, Bromley, Kent	Mansfield Road ...	Mansfield Rd.S.S., Nottingham
Camden Rd. ...	Camden Rd. S.S. and Y.M.B.C.	Oldham No. 1 ...	King St. Ch., Oldham
Canterbury City Rd. ...	Canterbury Ch. City Rd. C.E., Bristol	Do. No. 2 ...	Do.
Ebenezer ...	Toxteth Tabernacle, Liverpool	Ruth Cot ...	Peckham Rye Mission Jun. C.E.
God is Love ...	Mr. & Mrs. Ewing, Edinburgh	Ryde ...	George St. S.S., Ryde
John Town ...	Mr. J. C. Town, Leeds	South Leith ...	South Leith Ch. Edinburgh
Mabel ...	Salem Ch., Romford	Southport ...	Southport Tab. S.S.
		Victoria Place ..	Victoria Place Ch., Paisley
		Woolwich Tabernacle	Woolwich Tabernacle

THE ARTHINGTON HOSPITAL, CHANDRAGHONA (E. BENGAL).

Bethesda ...	Altrincham S.S. 1st Bible Class	Salem ...	Salem Ch., Cheltenham
Blackburn ...	Montague St. S.S., Blackburn	Sutton ...	Sutton League of Ropeholders
Brighton ...	Gloucester Pl. C.E., Brighton	Tiverton ...	Tiverton S.S., Devon
Canterbury	Canterbury Ch.	Torquay ..	Upton Vale Ch., Torquay
Cambuslang	Cambuslang Ch.	Truro ...	Truro Ch., Cornwall
Chase Side ...	Chase Side S.S., Southgate	Westbourne Park	Westbourne Pk. Y. W. C. A., London
London Road	London Road Ch., Portsmouth	Woodberry Down	Woodberry Down Y.P. Guild
Loughborough	Mr. & Mrs. W. Coulman, Loughborough	—————	Mrs. A. L. Stiff, Upton Chapel, Lambeth
Old King St.	Old King S.S. Bible Class, Bristol		

THE BHIWANI ZENANA HOSPITAL (PUNJAB).

Bethany ...	Bethany Ch. Y.P.L., Neath	Glyceriog... ..	Glyceriog and District, N. Wales
Cambray ...	Cambray Ch., Cheltenham	Hampstead ...	Heath St. S.S., Hampstead
Falmouth ...	Falmouth Ch., Cornwall	Harborne ...	Harborne S.S., Birmingham
Fishergate...	Fishergate Ch., Preston		

Name.	Supported by.	Name.	Supported by.
Havard	Mrs. L. Hayard, Swansea	In Memoriam ...	Woodgrange Ch., Forest Gate
Haven Green	Haven Green Zenana Work- ing Party, Eal- ing	In Memoriam ...	Mrs. Moorshead, sen., London
Hayes	Hayes Church, Middlesex	Irene	West Croydon Tab. C. E.
Hither Green	Hither Green Intermediate School, London	John	Mr. John Pearce, Chatsworth Rd., W. Norwood
Horfield	Horfield S.S., Bristol	Mutley & Yelverton	Mutley Men's B.C., Plymouth
Inasmuch Cot	Haven Green S.S., Ealing	St. Albans	Dagnall St. C.E., St. Albans
In Memoriam	Moseley S.S., Bir- mingham	Southend	Clarence Rd. Ch., Southend
Agnes Blackwell	King St. Ch., Bir- mingham		
In Memoriam			
Annie Yates			

THE PALWAL ZENANA HOSPITAL (PUNJAB).

Balham	Ramsden Rd. Ch., Balham, London	Keighley	Albert St. Ch., Keighley, Yorks
Brigg Memorial	Cecil Sq. Ch., Margate	Mansfield Rd.	Mansfield Rd. Ch., Notting- ham
Bristol	Students' Mis- sionary Assoc., Bristol	Marion Horsfall	Sir J. C. Horsfall, Bart., Sutton- in-Craven, Yorks.
Dr. Joseph Coats' Memorial	Mrs. Joseph Coats, Adelaide Pl. Ch., Glasgow	Norwich	Norfolk and Nor- wich Women's Zenana Assoc.
Dunfermline	Viewfields Ch. Ladies' Work- ing Party, Dun- fermline	Old King St.	Old King St. S.S., Bristol
Galashiels	Stirling St. Ch., Galashiels	Palm St.	Palm St. Ch., Nottingham
George Pearce Memorial Cot	Mrs. Cockhead, Ferme Pk., London	South Leith	South Leith Ch., Edinburgh
Grenfell	Heneage St. Ch., Birmingham	Stirling Jubilee	Stirling Ch., Scotland
Haven	Haven Green S.S. Sen. Girls' Classes, Ealing	Walworth Rd.	Walworth Rd. C.E., Three Girls, Glasgow

THE DHOLPUR ZENANA HOSPITAL (RAJPUTANA).

Sympathy	Bristol Gen. Hosp. Nurses and Patients	Waterhouses	Waterhouses Ch.
		Worthing	Worthing R.C.L.

THE BERHAMPORE ZENANA HOSPITAL (ORISSA).

Name.	Supported by.	Name.	Supported by.
CHAS. ALBERT MINER WARD—(5 beds)	Mrs. Miner, St. Leonards-on-Sea	Hope	Mr. & Mrs. Scott, Dundee
Allan Dawson ...	Rev. and Mrs. F. W. Jarry, India	McLaren	Union Chapel Y.P.S., Man- chester
Canterbury ...	Canterbury Ch.	Oxford	New Rd. Ch., Oxford
East Hill	East Hill Ch., Wandsworth	Stirling Jubilee ...	Stirling Ch., Scotland
Elm Grove	Elm Grove Ch., Southsea	Trinity Rd.	Trinity Rd., Upper Tooting
Eynsford	Eynsford Ch.	Williamson	Teddington C.E., London
Guildford	Guildford Ch.	—————	Miss Clark, Woodgate Ch., Loughborough
Hammersmith ...	West End B. Class, Hammersmith		
Hither Green ...	Hither Green Institute		

CONGO.

SAN SALVADOR HOSPITAL.

Ashton-on-Ribble...	Ashton-on-Ribble Ch., Preston	In Memoriam ...	Mr. James H. Maden, Rams- bottom
Barking	Barking Tab. S.S.	Robert Maden	
Belfast	Antrim Rd. Ch., Belfast	In Memoriam ...	Endowed by the late Miss Sarah Lawrence Clark, of Frampton Mansell, Glos.
Blackheath	Shooter's Hill Rd. Ch., Black- heath, London	Sarah Lawrence Clark	
Adeline E. Buck ...	Mrs. Hancock's Sale of Work, Cavendish Ch., Ramsgate	Lee	Lee Ch. Y.P. Missy. Assoc.
Crayford	Crayford Ch.	Muswell Hill ...	Muswell Hill S.S., Senior Section
Hilda	Mr. and Mrs. A. E. Walsham, Hendon	Northgate	Northgate League of Ropeholders, Louth
Hillhead	Hillhead Ch., Glasgow	Sion	Sion S.S. Primary Dept., Brad- ford
In Memoriam ...	Mrs. Toone, Egrem- ont, Lanes.	Sunshine	Dr. A. B. McMas- ter, Crewe
Alfred Toone		Sympathy	Cutgate S.S. Rochdale
In Memoriam ...	Mrs. F. J. Blight, Wealdstone	Winchmore Hill ...	Winchmore Hill Ch.
Annie Comber		—————	Mr. B. Bennett, Limerick, Ire- land
In Memoriam ...	Miss Annie and Miss Mary Jackson, Not- tingham	—————	Miss E. J. Dixon, Brighton
In Memoriam ...	Mrs. C. Taylor, Fishponds Ch., Bristol	—————	Mr. W. G. Hat- ton, Crewe
C. Taylor			
In Memoriam ...	Miss F. E. Baston, Chorley Wood		
M.R.V.			

BOLOBO HOSPITAL.

Name.	Supported by.	Name.	Supported by.
Amphill ...	Amphill League of Ropeholders	Mare St. ...	Mare St. S.S., Hackney
Chalford ...	Mr. C. E. Clark, J.P., Stroud	Market Rd. ...	Market Rd., S.S., Chelmsford
Christchurch ...	Christchurch S.S., Birmingham	Mayflower ...	Plymouth, Red Cross League
Cotswold ...	"Anonymous"	Monsembi ...	Woodgrange C.E., Forest Gate
Dorothy ...	Mrs. and Miss Daintree, Croydon	Old King St. ...	Old King St. S.S., Bristol
Dunsmure ...	Miss Kirkland and Friends, Stamford Hill	Palmers Green ...	Palmers Green Sunday School
Burlington ...	Sunday School, Burlington Ch., Ipswich	Park St. ...	Park Street Y. P. S. C. E., Luton
Thankoffering ...		Peckham Rye ...	Peckham Rye Tab. S.S.
Two Sisters ...		Richmond ...	Duke St. S.S., Richmond
Faith ...		Romford ...	Salem C.E., Romford
Gold & Frankincense ...		South St. Y. W. B. C., Greenwich	Southfields ...
Greenwich ...	Working Party, per Mrs. Jenks, Ilford	Victoria Park ...	Victoria Pk. C.E.
Grosvenor ...	Hall Park S.S., W. London	Worthing ...	Worthing Ch., Sussex
Hall Park ...	Harborne S.S., Birmingham	_____	Cannon St., Ac-crington
Harborne ...	Hillhead S.S., Glasgow	_____	(2 beds) Scottish C.E. Societies
Hillhead ...	Cranbrook Rd. C.E., Ilford	_____	1st Watford Co. Boys' Brigade, per Mr. H. E. Hart
Ilford No. 1 ...	High Rd. C.E., Ilford	_____	
Ilford No. 2 ...	Miss S. M. Cox, Holloway		

KINSHASA MEDICAL MISSION.

Bethany ...	Leigh-on-Sea, Miss Halley's Class	Pattie ...	"We Three," per Mrs. Lush, of Hampstead
Errol, Francis ...	Redhill Ch.	Winnie ...	"We Three," per Mrs. Lush, of Hampstead
Faith and Hope ...	Mrs. Mallett, of Sherwood, and Miss E. Collins, of Torquay	Praise ...	"E.R.H.," Liverpool
Henry Street ...	Henry St. Mission, St. John's Wood	Trinity Rd., No. 1	Trinity Rd., Upper Tooting
Hirst ...	Miss A. Hirst, Huddersfield	Do. No. 2	
In Memoriam of William Lefevre	Miss Lefevre, Canterbury	Do. No. 3	

WATHEN HOSPITAL.

Name.	Supported by.	Name.	Supported by.
East Cheam	... East Cheam Ch.	Lordship Lane	... Lordship Lane
Ebenezer	... Ebenezer Ch., Bacup (Women's Effort) .	Loving Service	... S.S., E. Dulwich Brunswick Rd. S.S. (Class Room I.), Glou- cester
Endeavour	... Elm Rd. C.E., Beckenham	Luton	... Union C.E., Luton
Ernest Street	... Ernest Street C.E., Church	Rehoboth	... Rehoboth League of Young Wor- shippers, Briton Ferry
Falkirk	... Falkirk Ch.	South Lee	... South Lee, Y.M. Class, London
Havard	... Mrs. L. Havard, Swansea	Stratford Rd.	... Stratford Rd. S.S., Birming- ham
Huddersfield	... Birkby Ch., Hud- dersfield	Stroud Green	... Stroud Green S.S.
In Memoriam C. Taylor	... Fishponds Ch., Bristol		
Jerusalem	... Jerusalem Ch., Briton Ferry		

YAKUSU.

Fishponds ... Fishponds P.M.A., Bristol

BRANCH DISPENSARIES.

Bhiwani (India) ... Harrogate Ch. Balabgarh (India)... Sutton-in-Craven

CONTRIBUTIONS

TO THE

MEDICAL MISSION AUXILIARY FUND,

FROM APRIL, 1913—MARCH 31ST, 1914

ANNUAL SUBSCRIPTIONS.

	£ s. d.		£ s. d.		£ s. d.
"A Friend" ("Cotswold" Bed, Bolobo)	5 0 0	Greaves, Miss F. (Bed, Ching Chou Fu Hospital), China	5 0 0	Morphett, Messrs. A. L. & F. (Native Assistant, Sianfu Hospital), China	3 15 0
Alden, Mr. Robt.	1 1 0	Greenwood, Mr. W.	1 0 0	Muir, Mrs.	0 10 0
Aldwinckle, Mr. A. O. (Bed, Tai Yuan Fu Hospital)..	7 0 0	Gurney, Mrs.	5 0 0	Muir, Miss	1 0 0
Annual Meeting (Collections less Expenses)	16 14 9	"H.	250 0 0	Muir, Mr. Robt. W.	1 0 0
Anonymous (for the work of Dr. Balme, China)	40 0 0	Harris, Miss Constance (Birthday Scheme)	2 2 0	Muir, Mr. John W.	1 0 0
Anonymous (half a Bed, Kinshasa Dispensary, Congo)	2 10 0	Havard, Mrs. (Beds, Bhiwani India, and Wathen, Congo, Hospitals)	15 0 0	Murch, Mr. S. Harris	2 2 0
Bailhache, The Hon. Sir Clement M.	1 1 0	Hepburn, Miss Sophia	2 0 0	Norton, Mrs. E. R. (Half Bed, Kinshasa Dispensary), Congo	2 10 0
Barlow, Miss M. J.	0 10 6	Hickman, Mr. John R.	5 0 0	Owen, Mr. E. R.	1 1 0
Barr, Mrs. (Birthday Scheme)	1 0 0	Higgs, Mr. George	1 1 0	Palmer, Mr. Sidney (Bed, Tai Yuan Fu Hospital), China	7 0 0
Barley, Miss (half the "Erol Francis" Bed, Kin- shasa Dispensary)	2 10 0	Hirst, Miss Alice (Bed, Kin- shasa Dispensary)	5 0 0	Payne, Miss M.	2 5 0
Bearne Mr. A.	0 10 0	Hilliushed, Mr. Frederick Holroyd, Mr. J. Arthur ..	1 1 0	Peirson, Mr. Edwin Thos., J.P.	1 1 0
Bell, Miss C. S. (Bed, Sianfu Hospital, China)	7 0 0	Hopwood, Mr. G.	2 0 0	Pettitt, Miss (Bed, Tai Yuan Fu Hospital), China	9 0 0
Bennett, Mr. B. (Bed, San Salvador Hospital)	5 0 0	Hughes, Mrs.	1 1 0	Do, (Bed, Tsinaifu Hospital, China, 4 years)	28 0 0
Budding, Mr. William	1 1 0	"Insignita" (Bed, Tai Yuan Fu Hospital), China	7 0 0	Price, Mr. and Mrs. Charles	3 3 0
Bult, Mr. Alfred	1 1 0	Isgar, Nurse (Bed, Tai Yuan Fu Hospital, China)	5 0 0	Price, Mrs.	0 10 6
Burt, Mr. C. W.	1 1 0	Jackson, Mrs.	2 0 0	Rhodes, Mr. A.	1 1 0
Burton, Mr., Mrs. and Master David (Bed, Tsina- ifu Hospital, China)	7 0 0	Jackson, Miss E.	0 10 0	Sadler, Mr. John	2 2 0
Butcher, Miss E. M.	1 0 0	Jackson, Miss J.	0 10 0	Scott, Mr. John, J.P.	1 1 0
"B. W. P."	0 10 0	Kemp, Miss E. G., F.R.C.S.	100 0 0	Scott, Miss F. (Bed, Tai Yuan Fu Hospital), China	7 0 0
Collins, Miss E. (half Bed, Kinshasa Dispensary, Congo)	2 10 0	Kent, Miss A.	0 12 6	Simpson, Mrs.	1 1 0
Crichton, Mr. George (work at Tai Yuan Fu Hospital, China)	10 0 0	King, Mr. and Mrs. A. J. G. (Bed, Tai Yuan Fu Hos- pital) China	5 0 0	Skeet, Mr. Henry	2 2 0
Daintree, Mrs. and Miss (Bed, Bolobo Hospital, Congo)	5 0 0	King, Mr. F. G.	1 1 0	Smallwood, Mrs. (Bed, Ching Chou Fu Hospital), China	5 0 0
Davies, Dr. I. G.	1 1 0	Kirkland, Miss and Friends (Bed, Bolobo Hospital), Congo	6 5 0	Smart, Mr. and Mrs. E. F. and A.	1 1 0
Davies, Mr. W. G.	1 1 0	Laird, Mr. N. P. (Birthday Scheme)	0 10 0	Smith, Mrs. Lomas (Bed, Tai Yuan Fu Hospital), China	3 10 0
Douglass, Mr. J. Bryant	0 10 6	Laurie, Mr. Frank M.	1 0 0	Smith, Miss C. Gorney, B r- mingham	0 10 0
Dowding, Mr. C.	1 1 0	Lete, Mr. Joseph	1 1 0	Smith, Miss C. J. E.	3 0 0
Edwards, Miss S. M.	0 10 0	Lewis, Mr. and Mrs. F. T. ...	10 0 0	Smithers, Mrs. (Bed, Tsina- ifu Hospital), China	7 0 0
"E. G. K." (half a Bed, Kinshasa Dispensary, Congo)	2 10 0	Leuchman, Mr. G. B.	1 1 0	Stanbury, Miss H. L. (Birth- day Scheme)	0 12 6
Foster, Mr. C. F., J.P.	250 0 0	"Lizbeth" (half Bed, Bolobo Hospital), Congo	2 10 0	Stewart, Mrs. (Bed, Tai Yuan Fu Hospital), China	5 0 0
Foster, Miss E. C. (sup- port of Nurse Hawkins, Indi)	120 0 0	Lohjoit, Mr. and Mrs.	1 1 0	Stott, Mr. & Mrs. Joseph (Bed, Berhampore Hospi- tal)	10 0 0
Frost, Dr. J. R.	1 1 0	Lomas, Mr. J.	1 1 0	Thompson, Mr. F.	1 1 0
Gibbon, Miss P. K.	1 10 0	Love, Mr. (Bed, Chou Ping Hospital), China	7 0 0	Thompson, Mrs. S.	1 1 0
Godfrey, Mr. T. A.	1 1 0	Macheth, Mr. Alec.	1 1 0	"Three Girls, Glasgow" (Bed, Palwal Hospital), India	5 0 0
Goodman, Mr. R.	1 1 0	Mackay, Mr. A.	1 1 0	Toone, Mrs. (Bed, San Salvador Hospital), Congo	5 0 0
		Maden, Mr. James H.	1 1 0	Town, Mr. J. A. (Bed, Tai Yuan Fu Hospital), China	7 0 0
		Mathewson, Mr. W.	10 0 0	Turner, Mr. J.	1 1 0
		Miller, Mr. W.	1 1 0		
		Miner, Mrs. ("Chas. Albert Miner" Ward, Berham- pore Hospital) India	50 0 0		
		Mitchell, Mr. J.	1 1 0		
		Moorshead, Mrs., Senr. (Beds, Chou Ping, China and Bhiwani, India, Hospi- tals)	17 0 0		

£	s.	d.	£	s.	d.	£	s.	d.			
Viebahn, Frau Von (Bed, Tai Yuan Fu Hospital), China	5	0	0	Westlake, Miss W. G.	0	10	0	Wood, Mr. and Mrs. H. Ernest	1	0	0
Walker, Mr. Jas.	0	10	0	Wheeler, Mrs.	1	1	0	Wood, Mr. Herbert E.	1	1	0
Waters, Lt.-Colonel Robt.	1	1	0	White, Mrs. H. J.	1	1	0	Young, Mrs. Thos.	3	3	0
Wates, Mr. E. L.	1	11	6	Wilson, Mrs. and family (Bed, Chou Ping Hospital), China	7	0	0	Under 10s.	0	8	6
Webb, Mr. W. Irejo	1	1	0	Willis, Miss	0	10	6				
West, Mr. Herbert F.	1	1	0								
											£1192 0 9

DONATIONS.

£	s.	d.	£	s.	d.	£	s.	d.			
"43"	5	0	0	Coombs, Mrs. (Pill Box)	3	1	0	Jenkins, Mrs. (Work in China)	1	0	0
"3136"	1	0	0	Cooper, Miss J. S.	5	0	0	Jones, Mrs. (Pill Box)	0	10	0
"A. E. R. (Work in India)	100	0	0	Cooper, Mr. & Mrs. L. R. T.	0	10	0	Jones, Mr. A. H. (Microscope for Dr. Mercier Gamble of San Salvador, Congo)	5	0	0
A Friend	100	0	0	Cope, Miss F.	5	0	0	Jones, Mr. Newton	1	1	0
A Friend	5	0	0	Cope, Miss	2	0	0	Jordan, Mr. W. A.	0	10	6
A Friend	0	10	0	"C. O. S."	0	10	0	Kemp, Miss E. G., F.R.E.G.S.	100	0	0
Do.	0	10	0	Cotton, Miss Janet L. (Birthday Scheme)	0	17	0	King Edward Institute (Pill Box)	1	18	3
A Friend of Missions	25	0	0	Culley, Mrs.	5	0	0	Kinsey, Miss M. L.	1	16	6
A Friend, Parkstone (Zenana Medical Work)	5	0	0	Cumstock, Mr. and Mrs. (Pill Box)	0	10	0	Lamburd, Mr. H. (Pill Box)	1	19	9
A Gift, C. B.	0	10	0	"C. W. A."	5	0	0	Leadbeater, Mr. Joseph (Special donation)	0	10	6
"A L."	2	0	0	Dakin, Miss B. L. (Pill Box)	1	0	0	"Leicester" (Work at Russell Kondak)	0	15	0
Allen, Miss F. (Pill Box)	0	18	0	Dakin, Miss M. (Pill Box)	1	7	6	"L. E. M."	0	15	0
Anderson, Mrs. (Pill Box, for Work at San Salvador, Congo)	0	20	0	Davis, Mr. J. E. (Smoke Money)	1	1	0	Long, Mrs.	0	20	0
Anderson, Mr. & Mrs. David	10	0	0	"D. G. D." Scotland	3	14	2	Longland, Mrs.	1	0	0
Anderson, Mr. R.	1	0	0	Drew, Mr.	1	0	0	Macalpine, Sir George (Sterilizer for Dr. Edith Young of Palwal, India)	14	10	0
An Old Friend, per Miss Whitehead	1	1	0	Dry, Mr.	0	10	0	"M. B." (Pill Box)	0	10	0
"Anon." Work at Kinshasa, Congo	5	0	0	Edwards, Dr. E. H. (special donation for Books)	5	8	4	McKay, Mrs.	0	15	0
Anonymous, per Dr. Moorehead	1	0	0	"E. H. S."	0	10	0	McLean, Mr. F. J. (Pill Box)	0	10	6
Anonymous	0	10	0	Falwing, Mr. Andrew	10	0	0	Marnham, Mr. Herbert (Towards a Sterilizer for Dr. A. E. Moore of Palwal, India)	3	3	0
A Well-wisher	5	0	0	Falwing, Y. W. C. A., per Mrs. Eley	0	10	6	Mathewson, Mrs. (Special donation)	10	0	0
Baptist Deaconesses Mission (Pill Box)	0	12	8	Feltham, Miss E. Margaret (Birthday Scheme)	1	16	0	Matthews, Mr. M.	0	10	0
Baptist Union of Ireland (towards the Passage and Outfit of Dr. Haldane C. Guthrie)	45	0	0	Foster, Miss E. C. (Birthday Scheme)	40	0	0	"M. B."	0	12	0
Barr, Mr. A. P. (Pill Box)	2	4	2	Fountain, Nurse M. A. (proceeds of the Sale of Fancy Work)	3	15	0	Mills, Mr. W. Downes	3	0	0
"B. B."	0	10	3	Freeth, Miss E.	1	0	0	Moore, Mr. G. Nicholls	0	10	9
Beachman, Miss B.	1	0	0	F.S.A. (Work at San Yuan), China	10	0	0	Newman, Miss (Pill Box)	0	10	0
Bennett, Miss E., & Bible-class	0	16	0	Gamble, Dr. Mercier	1	5	0	Nicholas, Mr. B.	16	15	0
Best, Mr. A. (amount collected for the Birthday Scheme)	0	11	6	Gillespie, Mrs.	0	10	0	North, Mr. T.	10	0	0
Bisset, Mrs. (Pill Box)	1	8	0	Goodall, Miss C. (Work at Bolobo), Congo	10	0	0	Nuttall, Miss (Pill Box)	0	17	0
Bodher, Miss	0	10	0	Graham, Mrs.	0	10	0	Osborne, Miss E. F.	0	14	0
Boys' Brigade - The 14th Brighton Co. (Work at Tai Yuan Fu)	2	0	0	Harley, Mrs.	0	10	0	Page, the Misses, of Boxted	3	19	3
Braithwaite, Mr. R. J. (Sterilizer for Dr. A. E. Moore, Palwal, India)	10	0	0	Harper, Miss F.	0	10	0	Phillips, Mrs., and Family (Pill Box)	2	2	0
Brett, Miss (Pill Box)	0	11	2	Harris, Mr. Albert J.	8	0	0	"Philos"	0	10	0
Bristol General Hospital (Nurses and Patients for a Bed, Dholpur Hospital), India	10	0	0	Harris, Miss Constance M.	5	0	0	Phimister, Mr. J.	1	1	0
Broughton, Mrs. and Miss	0	10	0	Hayward, Miss G. G. (Kinshasa Dispensary), Congo	150	0	0	Pipes, Mr. and Mrs. (proceeds of a Garden Sale)	1	14	6
Brown, Mr. Thomas	10	10	0	"Helper"	1	0	0	Plummer, Miss E.	0	14	0
Bulk, Miss Nellie S.	0	11	0	Hepburn, Miss Sophia	1	0	0	Poole, Mrs. (Stapleton Memorial Hospital Fund 10/8, Sianfu Memorial Hospital Fund 5/6)	0	16	0
Bunnington, Mr. H. S. (Pill Box)	0	10	6	"H. & L." (for Jesus' Sake)	10	0	0	Pratt, Mr. and Mrs. C.			
Barton, Mrs., and Friends (Pill Box)	0	16	6	Hogg, Miss E. and Friends (Pill Box)	6	13	6	Wickenham (China £10, India £10, Congo £5)	25	0	0
Cleverley, Nurse	0	10	0	Hollinshead, Miss M.	0	10	0	Preston, Miss (Staff and Patients at Frudhoe Memorial Convalescent Home, for Work at Tai Yuan Fu)	2	18	0
				"H. & T." (Wembley)	1	0	0				
				Hughes, Mrs. A. J.	0	10	0				
				Ince, Mrs. (Pill Box)	0	10	0				
				Ingle, The Misses	1	5	0				
				"In Memory"	5	0	0				
				"J. A. M."	5	0	0				
				James, Dr. Prosser	5	0	0				
				"J. E. E."	1	0	0				

£ s. d.		£ s. d.		£ s. d.	
Rawlin, Mr. George	0 10 6	"S. N. E."	0 10 0	Tritton, Miss..	0 10 0
Red Cross League (<i>Bed in</i>		"Something gone without"	0 10 0	Waller, Mr. L. (<i>Work at</i>	
<i>Bolobo Hospital, £5</i>)	150 13 4	Southamp' on Zenana Aux-		<i>Kinshasa</i>)	1 17 6
Rodwell, Mr. E.	0 10 0	iliary (<i>Palwal Zenana</i>		Waterman, Miss L. (<i>Proce-</i>	
Rogers, Miss Mary L.	5 0 0	<i>Hospital</i>)	6 0 9	eds of making Marma-	
Rule, Miss M. M.	1 0 6	Southwell, Mrs. (<i>Cholera</i>		lade).	0 10 0
Rumsey, Miss L. (<i>Work at</i>		<i>Outfit for Palwal Hospital</i>)	5 0 0	"West Kirby"	4 0 0
<i>Bhainsi, India</i>)	1 0 0	"Sp kenard"	10 0 0	Westlake, Miss	0 10 0
Sadd, Mrs. Herbert (Pill		Sutton, Miss D. (Pill Box)	0 19 0	Westminster Congrega-	
Box)	0 11 0	Taylor, Miss Jessie F.	0 10 0	tional Chapel (towards	
Scott, Miss F.	1 0 0	The "Christian"	0 15 0	the work of Dr. and Mrs.	
Shaw, Mrs. S.	2 0 0	Thorburn, Mrs., per Dr.		Andrew Young), <i>Tsinfu,</i>	
Shawyer, Mr. J. J., J.P.		Mercier Gamble (<i>Work at</i>		<i>China</i>	12 15 0
(<i>Kinshasa Dispensary,</i>		<i>San Salvador</i>)	0 10 0	Williams, Mr. and Mrs.	5 0 0
<i>Congo</i>)	8 0 0	Tiley Miss Florence E. (Pill		Wilson, Miss M. (Pill Box)	0 13 0
Simi son, Mr. Alfred (<i>Work</i>		Box)	0 16 0	"W. T. S."	1 0 0
<i>at San Salvador</i>)	5 0 0	Titherington, The Misses..	1 0 0	Under 10s.	24 14 6
Smart, Mrs. (<i>Work of Dr.</i>		Tottenham No. 1 Jungle			
<i>Bisnet 10/6, Congo 10/6</i>)	1 1 0	Club (Birthday Scheme)	0 17 0		
Smith, Miss C. Gurney, Bir-		Townsend, Miss	0 10 0		
mingham	1 0 0				
					£1,152 17 5

SPECIAL DONATIONS TOWARDS THE CHINA HOSPITALS APPEAL.

£ s. d.		£ s. d.		£ s. d.	
"A. E. E." (<i>Tsinfu</i>)	100 0 0	Crompton, Miss H. M. (<i>to-</i>		Heape, Mr. W. T. (<i>towards</i>	
A Friend	2 0 0	<i>ward the "Rochdale"</i>		the " <i>Rochdale</i> " <i>Ward,</i>	
A Friend per Mrs. Stanley		<i>Ward, Tsinanfu</i>)	50 0 0	<i>Tsinanfu</i>)	5 0 0
Jenkins (<i>Tsinfu</i>)	25 0 0	Davis, Miss Ethel B.	1 0 0	Heaps, Miss M. D.	
Amos, Mr. K. (<i>Tsinfu</i>)	1 5 0	"Debtors" Scotland (<i>Tsin-</i>		(<i>Tsinanfu</i>)	1 1 0
Anderson, Mr. Robert		<i>anfu</i>)	200 0 0	Higgs, Mrs. (<i>Tsinanfu</i>)	1 0 0
(<i>Tsinfu</i>)	10 0 0	Doggart, Mr. A. R. (<i>Tsin-</i>		Ilgie, Dr. and Mrs. Arnold	
An Old Subscriber (<i>Tsinanfu</i>)	1 0 0	<i>anfu</i>)	100 0 0	C. (<i>Tsinanfu</i>)	5 0 0
Anonymous (<i>Tsinfu</i>)	100 0 0	Eat ugh, Mr. O.	10 0 0	In Memoriam of Dr. Cecil F.	
Do. (<i>Tsinfu</i>)	5 0 0	"E. M. B." (<i>Tsinfu</i>)	1 0 0	Robertson (<i>Tsinfu</i>)	500 0 0
Anonymous, per Dr. Moors-		"Examinati n" (<i>Tsinfu</i>)	6 5 0	Jackson, Nurse A.	2 2 0
head (<i>Tsinanfu</i>)	0 10 0	Fairburn, Miss Norah M.		Jenkins, Miss E. M. (<i>Chou-</i>	
A Parents' Gratitude		(<i>Tsinfu</i>)	2 2 0	son)	0 10 0
(<i>Tsinanfu</i>)	2 0 0	Farrer, Dr. Edith (<i>Tsinfu</i>)	5 0 0	Jenkins, Mr. and Mrs. G.	10 0 0
Ashworth, Mr. W. C., per		Forder, Mr. B. C. (<i>Tsinfu</i>)	3 3 0	Jenkins, Miss Marion (<i>pro-</i>	
Pr. Moorshead (<i>towards</i>		Forder, Mr. B. H. (<i>Tsinfu</i>)	5 5 0	<i>ceeds of the sale of</i>	
the " <i>R. Chauvale</i> " <i>Ward,</i>		Foster, Miss Agnes J.		" <i>Sound Words</i> " <i>Caten-</i>	
<i>Tsinanfu</i>)	3 0 0	(<i>Choutan</i>)	500 0 0	<i>ders, Tsinfu</i>)	4 8 0
Bailey, Mrs., and Mrs. Rowe		Gea, Nurse Rose E. (<i>Tsinfu</i>)	1 10 0	Jewson, Mr. J. W.	10 0 0
(<i>Tsinanfu</i>)	1 0 0	Giggie wick School (<i>pro-</i>		Jo es, Alderman J. E.	
Bri-tol General Hospital		<i>ceeds of a lecture by Miss</i>		(<i>towards the "Rochdale"</i>	
Nurses and Patients		E. G. Kemp, F.R.G.S., <i>to-</i>		<i>Ward, Tsinanfu</i>)	10 0 0
(<i>Tsinfu</i>)	1 6 0	<i>wards the "Rochdale"</i>		Kay, Mrs. W. (<i>towards the</i>	
Bult, Mr. A. (<i>Tsinfu</i>)	1 1 0	<i>Ward, Tsinanfu</i>)	1 10 0	" <i>Rochdale</i> " <i>Ward,</i>	
Burdett, Mrs. (<i>Tsinfu</i>)	0 10 0	Gladstone & Pearson, The		<i>Tsinanfu</i>)	5 0 0
Burdett, Rev. and Mrs.		Misses (<i>Tsinfu</i>)	5 0 0	"K. E. C." (<i>Tsinanfu</i>)	10 0 0
(<i>Tsinfu</i>)	1 5 0	Goodwyn, Miss Faith		Kemp, Miss E. G., F.R.G.S.	
"C"	100 0 0	(<i>Tsinfu</i>)	1 8 6	(<i>towards the "Rochdale"</i>	
Cambridge Police Force	2 2 0	"Gratitude"	500 0 0	<i>Ward, Tsinanfu</i>)	200 0 0
Chadwick, Miss Esther		Gray, Mrs. (<i>Tsinfu</i>)	4 0 0	Kemp, Miss E. G., F.R.G.S.	
(<i>towards the "Rochdale"</i>		Hartley, Sir William P.,		(<i>proceeds of lecture deli-</i>	
<i>Ward, Tsinanfu</i>)	1 1 0	J.F. (<i>Tsinanfu</i>)	50 0 0	vered at Lytham and	
Chick, Mr. Samuel (<i>Tsinanfu</i>)	0 0 0	Hawkes, Mrs. L. (<i>Tsinfu</i>)	1 1 0	<i>Rochdale towards the</i>	
Clegg, Miss A. (<i>towards the</i>		Haywar, Mrs.	2 2 0	" <i>Rochdale</i> " <i>Ward,</i>	
" <i>Rochdale</i> " <i>Ward, Tsin-</i>		Heap, Mr. Chas. (<i>towards</i>		<i>Tsinanfu</i>)	23 10 0
<i>anfu</i>)	1 1 0	the " <i>Rochdale</i> " <i>Ward,</i>		"L." (<i>Tsinanfu</i>)	80 0 0
Cliff, Mrs. (<i>towards the</i>		<i>Tsinanfu</i>)	6 1 0	Leach, Mrs. (<i>towards the</i>	
" <i>Rochdale</i> " <i>Ward, Tsin-</i>		Hape, Miss Annie (<i>towards</i>		" <i>Rochdale</i> " <i>Ward,</i>	
<i>anfu</i>)	5 0 0	the " <i>Rochdale</i> " <i>Ward,</i>		<i>Tsinanfu</i>)	5 0 0
Coats, Sir Thomas Glen,		<i>Tsinanfu</i>)	1 1 0	Leonard, Miss F. M.	
part.	1000 0 0	Heape, Miss Emily (<i>towards</i>		(<i>Tsinfu</i>)	1 1 0
Collins, Mrs. Jessie (<i>towards</i>		the " <i>Rochdale</i> " <i>Ward,</i>		Lewis, Mrs. (<i>Tsinfu</i>)	5 0 0
the " <i>Rochdale</i> " <i>Ward,</i>		<i>Tsinanfu</i>)	1 1 0	London, Miss (<i>Tsinanfu</i>)	0 10 0
<i>Tsinanfu</i>)	1 1 0	Heape, Mr. Richard (<i>to-</i>		Love, Mr. A. (<i>Tsinanfu</i>)	5 0 0
Collins, Mr. George L. (<i>to-</i>		<i>wards the "Rochdale"</i>		Lord, Mr. and Mrs. Jaueg	
<i>wards the "Rochdale"</i>		<i>Ward, Tsinanfu</i>)	3 3 0	(<i>towards the "Rochdale"</i>	
<i>Ward, Tsinanfu</i>)	1 1 0			<i>Ward, Tsinanfu</i>)	20 0 0

£ s. d.			£ s. d.			£ s. d.		
Lugton, Mr. Thomas	0	10	0	0	0	0	0	0
Mackalpine, Sir George W.	300	0	0	0	0	0	0	0
Mackenzie, Mrs. (towards the "Rochdale" Ward, Tsinanfu)	2	2	0	0	0	0	0	0
"N."	250	0	0	0	0	0	0	0
Orme, Mr. D. (Tsinanfu)	50	0	0	0	0	0	0	0
Paul, Mrs.	1	1	0	0	0	0	0	0
Pedley, Miss Florence A. (Tsinanfu)	50	0	0	0	0	0	0	0
Pennv, Mr. T. S., J.P. (Tsinanfu)	5	5	0	0	0	0	0	0
Pettitt, Mrs. (Tsinanfu)	0	15	0	0	0	0	0	0
Phillip, Miss (Tsinanfu)	2	0	0	0	0	0	0	0
Pickard, Mr. Albert	5	0	0	0	0	0	0	0
Pitts, Miss H. J. (Tsinanfu)	1	0	0	0	0	0	0	0
Price, Mr. E. Steane	50	0	0	0	0	0	0	0
Regent's Park, per Mrs. Percy Lush, Old Members of the Inst., C.E. for Sianfu Outfit Fund	4	0	0	0	0	0	0	0
Do., Old Members of the late Dr. Cecil Robertson's Bible-class for Sianfu Outfit Fund	0	10	0	0	0	0	0	0
Do. Study Circle, for Sianfu Building Fund	3	6	0	0	0	0	0	0
Do. Anonymous, for Sianfu Building Fund	1	1	0	0	0	0	0	0
"R. L. M." (Tsinanfu)	2	6	6	0	0	0	0	0
"R. M. W."	5	0	0	0	0	0	0	0
Robertson, Miss H. (Tsinanfu)	0	10	0	0	0	0	0	0
Robinson, Miss M. F. (Tsinanfu)	1	0	0	0	0	0	0	0
Rose, Mr. Andrew	10	0	0	0	0	0	0	0
Russell, Mr. Joseph	100	0	0	0	0	0	0	0
Scott, Mr. D. M.	100	0	0	0	0	0	0	0
Smith, Mr. George (towards the "Rochdale" Ward, Tsinanfu)	5	5	0	0	0	0	0	0
Smith, Mr. Joseph G. (Tsinanfu)	5	0	0	0	0	0	0	0
Smith, Mrs. Leopard	100	0	0	0	0	0	0	0
Smith, Miss L.	5	0	0	0	0	0	0	0
"S. N. E.," (Tsinanfu)	2	0	0	0	0	0	0	0
Stephens, Mrs. J. M. (Tsinanfu)	1	0	0	0	0	0	0	0
Stevens, Miss S. (Tsinanfu)	1	0	0	0	0	0	0	0
Stiff, Mrs. E. (Tsinanfu)	1	0	0	0	0	0	0	0
Thompson, Mr. Angus R. (Tsinanfu)	1	0	0	0	0	0	0	0
Thorburn, Miss F. Kay (towards the "Rochdale" Ward, Tsinanfu)	3	0	0	0	0	0	0	0
Tod, Mr. and Mrs. James W. (towards the "Rochdale" Ward, Tsinanfu)	20	0	0	0	0	0	0	0
Tregelles, Miss Marion (Tsinanfu)	1	1	0	0	0	0	0	0
Turner, Mr. C. T. (towards the "Rochdale" Ward, Tsinanfu)	5	0	0	0	0	0	0	0
Tweedale, Mrs. (towards the "Rochdale" Ward, Tsinanfu)	2	2	0	0	0	0	0	0
"Two Missionaries"	50	0	0	0	0	0	0	0
Tyler, Mr. Alec	5	0	0	0	0	0	0	0
Ward, Mr. (Tsinanfu)	0	10	0	0	0	0	0	0
Walker, Mr. G. (towards the "Rochdale" Ward, Tsinanfu)	2	2	0	0	0	0	0	0
Watson, The Misses (towards the "Rochdale" Ward, Tsinanfu)	5	0	0	0	0	0	0	0
Whitley, Mrs. (Tsinanfu)	30	0	0	0	0	0	0	0
Williams, Dr. Sydney L. (Tsinanfu)	5	0	0	0	0	0	0	0
Willis, Mrs. (Tsinanfu)	5	0	0	0	0	0	0	0
Willsher, Mr. G. B. (Tsinanfu)	1	1	0	0	0	0	0	0
Wilson, Rev. Canon (proceeds of a lecture delivered by Miss E. G. Kemp, F.R.G.S., towards the "Rochdale" Ward, Tsinanfu)	24	14	7	0	0	0	0	0
Yeo, Mr. John, J.P. (Tsinanfu)	100	0	0	0	0	0	0	0
Young, Mrs. Thomas (towards the East London Wing of the Sianfu Memorial Hospital)	5	0	0	0	0	0	0	0
						<u>£5,018 13 1</u>		

DONATIONS FOR DEBT.

£ s. d.			£ s. d.			£ s. d.		
Anonymous	5	0	0	0	0	0	0	0
Boston, Mrs. H. Merrick	0	10	0	0	0	0	0	0
Clapham Congo Working Party	0	10	0	0	0	0	0	0
"E. L."	1	1	0	0	0	0	0	0
Forfeitt, Rev. & Mrs. Lawson	1	0	0	0	0	0	0	0
Gould, Sir Alfred Pearce, K.C.V.O., M.S., F.R.C.S.	70	0	0	0	0	0	0	0
"Interest," per "Wants" Department	2	2	0	0	0	0	0	0
Jackson, Miss Florence E.	0	10	0	0	0	0	0	0
Kemp, Miss E. Constance	6	0	0	0	0	0	0	0
Kemp, Miss Lydia P.	25	0	0	0	0	0	0	0
Leachman, Mr. G. B.	25	0	0	0	0	0	0	0
Lord, Mr. W. Ernest	88	0	0	0	0	0	0	0
Macalpine, Sir George W.	25	0	0	0	0	0	0	0
"O."	20	0	0	0	0	0	0	0
Penny, Mr. T. S., J.P.	5	0	0	0	0	0	0	0
Pettitt, Mrs.	1	1	0	0	0	0	0	0
Robertson, Mr. & Mrs. Aubrey C.	1	0	0	0	0	0	0	0
Robinson, Mr. Edward, J.P.	25	0	0	0	0	0	0	0
Schilizzi, Mrs., per Mr. W. Ernest Lord	100	0	0	0	0	0	0	0
Smith, Mr. Herbert, B.A.	2	2	0	0	0	0	0	0
Smith, Mrs. Leopard	5	0	0	0	0	0	0	0
Southwell, Miss	1	10	0	0	0	0	0	0
Under 10s.	0	12	0	0	0	0	0	0
						<u>£409 18 0</u>		

SALE OF WORK DEPARTMENT.

Garrett, Mrs.	10	0	0
Martin, Mrs.	10	10	0
Moorshead, Mrs. Fletcher	9	10	0
Scott, Miss F.	10	4	9
			<u>£40 4 9</u>

MEDICAL AID FUND.

Gamble, Mrs.	15	0	0
Leads, "Anonymous"	15	0	0
Matheson, Mr. George	20	0	0
"M. M. D."	25	0	0
Parkinson, Mrs.	10	0	0
Smith, Mrs.	15	0	0
			<u>£100 0 0</u>

LEGACY.

The late Miss E. W. Dodds, of Berwick-on-Tweed, for the upkeep of the "Berwick" Bed in Chung Chon Fu Hospital, China	£25	0	0
----------------------------------------------------------------------------------------------------------------------	-----	---	---

CONTRIBUTIONS FROM CHURCHES IN THE LONDON BAPTIST MISSIONARY UNION.

North London Council.

Parkinson, Mrs., towards the Dr. Jenkin's Memorial Wing, Sianfu Hospital	25	0	0
Contributions ..	1	0	0
	<hr/>		
	26	0	0

BARNET, NEW.

BELLE ISLE.

Sunday School Teachers and Scholars for Bed, Ching Chou Fu Hospital, China ..	5	0	0
-------------------------------------------------------------------------------	---	---	---

BLOOMSBURY.

Contributions ..	0	10	0
Do., for the work of Dr. John Lewis, China ..	3	0	0
Y.P.S.C.E. Birthday Scheme ..	1	11	0
Y.P.S.C.E. for Hospital Bed, Tai Yuan Fu, China ..	7	0	0
Pill Boxes by Miss Swallow and friends ..	0	11	0
	<hr/>		
	12	12	0

CAMDEN ROAD.

Y.M.B.C. ..	3	10	0
Christian Band ..	2	10	0
B.S. ..	1	19	0
Sunday School ..	4	0	0
Do., for Congo ..	3	0	0
Do., for B. S. ..	2	4	6
Do., Mrs. Parkinson ..	1	0	0
	<hr/>		
	18	3	6

(Of the above sum, £10 is for the support of a bed in Patnal Hospital.)

FINCHLEY, EAST.

CREIGHTON AVENUE.

Contributions ..	16	9	6
Do. towards the Sianfu Memorial Hosp., China	11	1	0

Birthday Scheme	0	10	0
League of Ropeholders for Sianfu Hospital	2	0	0
Contributions towards Sianfu Hospital ..	10	11	2
Girls' Missionary Guild, part proceeds of Sale of Work ..	4	10	0
	<hr/>		
	45	1	8

FINCHLEY, NORTH.

Contributions ..	4	15	0
Do., Sianfu Hospital ..	0	10	0
Lady Balthaze Parkinson, Mr. P. G. ..	1	1	0
Men's Meeting for support of Hospital Bed, Tai Yuan Fu, China ..	3	15	0
	<hr/>		
	11	1	0

FINCHLEY, WEST.

Birthday Scheme	1	4	0
-----------------	---	---	---

HIGHBURY HILL.

Contributions ..	0	10	0
B.S. ..	2	6	0
P.B. ..	2	9	8
	<hr/>		
	5	5	8

HIGHGATE.

ARCHWAY ROAD.

Contributions ..	8	14	6
Guild for Work in India ..	0	14	11
Birthday Scheme	10	2	0

Subscriptions:

Coleman, Miss ..	0	10	0
Prankard, Dr. and Mrs. ..	0	15	0
Reynolds, Mr. ..	0	10	0
Swan, Mr. ..	1	0	0
Under 10s. ..	2	11	0
Gift Week Donation, per Mrs. Watson ..	0	10	0
	<hr/>		
	20	7	5

HIGHGATE ROAD.

Contributions ..	2	4	0
Sunday School, Miss Hallett's Bible Class(B.S.)	2	1	0
	<hr/>		
	4	5	0

HIGHGATE, SOUTHWOOD LANE.

B.S. ..	0	6	0
P.B. ..	0	6	2
	<hr/>		
	0	12	2

HOLBORN, JOHN STREET.

Contributions ..	3	0	3
Support of Bed, Congo (2 years)	12	0	0
	<hr/>		
	15	0	3

HOLLOWAY, UPPER.

For the support of Nurse Rossitter, Tai Yuan Fu, China—
Collected at Memorial Service .. 3 7 6

Subscriptions:

Barnard, Miss A. ..	0	10	0
Freeman, Miss. ..	2	0	0
Morris, Rev. S. G. ..	0	10	6
B.S., per Banks, Miss ..	1	8	0
Cox, Miss M. ..	1	4	0
Dimes, M ss ..	0	15	6
Evans, Miss ..	0	10	0
Fordyce, Miss G. ..	1	6	0
Fordyce, Miss E. ..	0	16	6
Jaques, Miss ..	0	16	0
Murch, Miss K. ..	0	17	0
Murch, Miss W. ..	0	19	0
Rob. rts. Miss ..	0	14	6
Taylor, Miss ..	0	14	6
Wilkinson, Miss ..	0	14	0
Under 10s. ..	3	3	2
Sunday School Sale ..	15	5	1
Do., for support of a Bed in Tai Yuan Fu Hospital ..	5	0	0
	<hr/>		
	50	10	3

Pill Boxes by

Bartlett, Miss ..	0	5	0
Dennis, Miss ..	0	4	7
Fordyce, Miss G. ..	0	7	0
French, Mr. ..	0	4	4
Grieve, Miss D. ..	0	4	5
Jones, Miss M. ..	0	5	0
McGill, Miss J. ..	0	10	3
Roe, Miss E. ..	0	10	3

Summer, Miss M. ..	0	4	3
Way, Miss G. ..	0	4	7
Under 2s. 6d. ..	0	6	5
Rupert Rd. Morning School ..	0	3	1
	<hr/>		
	44	0	5

HORNSEY, FERME PARK.

Contributions ..	1	1	0
Collected by Miss Bamford—			
Bamford, Miss	0	8	0
Barnard, Mr. S. ..	2	2	0
Collected by Miss J. M. Barnard—			
Barnard, Mr. H. ..	1	6	6
Barnard, Miss J. M. (collected) ..	1	6	6
Barnard, Miss W. E. ..	0	6	0
Collected by Miss W. E. Barnard—			
Cox, Mr. and Mrs. ..	1	6	0
Parkyn, Mrs. J. H. ..	1	6	0
Pill Box—			
Parkyn, Mrs. ..	0	3	2
Collected by Mrs. Greville Brown—			
Brown, Mrs. G. ..	0	6	3
Tyrer, Miss ..	0	5	0
Pill Box—			
Stone, Mr. and Mrs. A. ..	0	4	10
Collected by Miss F. E. Burton—			
Burton, Miss W. M. ..	0	2	0
Horsley, Mr. & Mrs. J. T. ..	1	6	0
Swift, Mr. and Mrs. ..	0	2	6
Collected by Mrs. E. A. Goadby—			
Bonwick, Mrs. ..	0	8	8
Jackson, Miss E. ..	0	5	0
Johnson, Miss E. ..	0	3	0
Wood, Mr. C. H. ..	1	6	0
Collected by Mrs. Lees—			
Dean, Mr. and Mrs. H. ..	0	5	0
Gillies, Mr. and Mrs. ..	0	1	0
Hewlett, Mrs. ..	0	10	0
Lees, Mr. and Mrs. ..	2	12	0
Norman, Miss S. L. ..	0	6	8
Parkinson, Mr. & Mrs. H. T. ..	1	6	0
Wilson, Rev., and Mrs. C. E. ..	1	0	0

Collected by Mrs. Neville—	
Carrington, Mr. H.	1 6 0
Mayne, Mrs. . .	0 13 0
Messrs. Wilson's Assistants, per Miss Ince . . .	1 6 0
Collected by Miss E. Nokes—	
Anoa	10 10 0
Birthday Gifts	5 14 0
Nokes, Miss E. .	0 10 0
Collected by Miss F. M. Park—	
Nunn, Mrs. . . .	0 4 4
Collected by Miss Elsie M. Parkyn—	
Booth, Miss L. .	0 3 0
Hewitt, Mr. and Mrs.	0 8 8
Jones, Mr. G. . .	0 10 6
Webb, Mrs. P. C.	0 5 0
Nokes, Miss E. .	1 6 0
Rogers, Mrs. . .	0 10 9
Pill Boxes—	
Hunt, Mrs. . . .	0 10 0
Cross, Mrs. . . .	0 3 4
Collected by Miss F. H. Perkin—	
Brown, Rev. C. .	2 12 0
Brown, Mrs. . . .	1 6 0
Müller, Mrs. . .	3 0 0
Pewtress, Mr. & Mrs. H. W. . .	0 10 0
Robertson, Mrs.	0 5 0
Collected by Miss Rose Pinkstone—	
Bennett, Mr. & Mrs. E. H. . .	0 5 0
Camphourne Links, per Mr. W. G. Brown . .	2 18 6
Teed, Mrs.	1 6 0
Collected by Miss A. Polkinghorne—	
Neale, Miss . . .	0 4 4
Polkinghorne, Mr. & Mrs. . . .	0 15 0
Polkinghorne, Miss	0 5 0
Polkinghorne, Mr. C.	0 5 0
Collected by Mrs. T. G. Pauley—	
Chandler, Mr. and Mrs.	1 6 0
Priestley, Mr. T. G.	1 6 0
Williams, Mr. and Mrs. C.	2 12 0
Collected by Miss J. M. Fox—	
Good, Miss J. . .	0 10 0
Rex, Miss	1 6 0
Collected by Miss E. H. Roebuck—	
Roebuck, Miss E. H.	0 17 4
Collected by Mrs. Roger—	
Birthday Gifts (Medical)	15 5 6
King, Mrs.	1 6 0

Parkinson, Mrs. W. C.	5 16 0
Parkinson, Miss Roger, Mrs. . . .	1 6 0
Williamson, Willia mson,	0 15 0
Pill Boxes—	
Palmer, Mrs. . .	1 13 4
Parkinson, Mrs. W. C.	1 13 1
Collected by Miss L. A. Savage—	
Broad, Miss . . .	0 6 0
Savage, Misses L. and G.	1 19 0
Timbrell, Mr. and Mrs. J.	0 1 6
Collected by Miss Seeds—	
Seeds, Miss . . .	0 4 0
Collected by Miss E. Shaw—	
Austin, Rev. & Mrs. Percy	0 5 0
George, Mrs. . . .	0 2 5
Page, Mr. and Mrs.	1 1 0
Watson, Mr. G. .	0 13 0
Pill Boxes—	
Watson, Miss M.	0 13 11
Woods, Mr. W. E.	0 0 9
Collected by Miss N. Stevens—	
Hiller, Mrs. . . .	0 5 0
James Mr. and Mrs D.	3 3 0
Johnson, Mr. R. Stevens, Miss N. per	1 1 0
Collected by Miss M. Stevens—	
Robert, Miss . .	0 10 0
Tozer, Mrs. . . .	1 6 0
Collected by Mrs. Trafford—	
Cockhead, Mrs. Cockhead, Mrs. (for Memorial Cot)	5 0 0
Coventry, Miss Duff, Mrs.	1 10 0
Collected by Miss M. Williams—	
Bishop, Mr. . . .	1 0 0
Kobson, Mrs. . . .	1 6 0
Taylor, Miss W. .	1 1 6
Collected by Mrs. W. Williamson—	
Rouse, Mrs. . . .	0 16 0
Comber, Mrs. . . .	0 8 0
£146 12 8	
(For the support of Dr. Edith Young, of Palwal, India, £120.)	
HORNSEY RISE.	
HAZELVILLE ROAD.	
Birthday Scheme	0 10 0
James, Miss . . .	0 12 0

James, Miss N. . .	0 13 2
James, Miss . . .	0 10 3
Sunday-school . .	0 8 5
Donkin's, Miss, Class, for support of "Sheetha," Berham-pore Hospital, India	3 6 0
5 19 10	
ISLINGTON. CROSS STREET.	
Contributions . .	2 2 5
Birthday Scheme .	4 6 0
6 8 5	
KING'S CROSS. VERNON CHAPEL.	
Contributions . .	3 19 3
MUSWELL HILL.	
Contributions . .	8 15 1
Proceeds of Demonstration Sunday - school for the support of a bed San Salvador Hospital	2 0 0
Y.P.S.C.E. (B.S.)	3 0 0
16 0 1	
PALMER'S GREEN.	
Contributions . .	1 10 0
Gift Week	1 17 11
Subscriptions . .	1 4 3
Harris, Mr. and Mrs. Albert J.	0 10 6
5 2 8	
Less received to date	3 12 8
1 10 0	
SOUTHGATE. CHASE SIDE.	
Sunday-school Cot, Chandraghona Hospital, India	2 18 4
Birthday Scheme	3 5 0
6 3 4	
SOUTHGATE, NEW.	
Contributions . .	0 8 6
B.S.	0 16 0
1 3 6	

STROUD GREEN.	
Sunday - school for Fed. Wathen Hospital	5 0 0
WINCHMORE HILL.	
P.B.	1 3 6
Support of a bed in San Salvador Hospital	5 0 0
6 3 6	
WOOD GREEN. BRAEMAR AVENUE.	
Y.P.S.C.E. proceeds of the Sole of cocoanut tce towards Sianfu Memorial Hospital	0 13 0
North-East London Council.	
Johnson, Dr. Robert, Sianfu Memorial Hospital	10 0 0
Jotcham, Master R.	0 5 0
May 7th, In Memoriam, E.M.W.	1 8 0
Pedley, Miss . . .	10 0 0
Hall Proceeds of Garden Party, held at Miss Pedley's	4 0 6
25 18 6	
CANONBURY. SALTERS HALL.	
Sianfu Hospital . .	5 5 0
B.B.	4 1 0
9 6 0	
CLAPTON. DOWNS CHAPEL.	
Subscriptions:	
Cox, Mr.	1 1 0
Davies, Miss . . .	0 10 0
Erith, Mr. H. G. . .	2 2 0
Ripplin, Mr. A. B. .	1 10 0
Wells, Miss A. M. .	0 10 0
Under 10s.	1 11 6

Pill Boxes by	
Red Cross League	0 7 0
Burr, Miss	0 3 0
Dyer, Miss	0 2 6
Gate-man, Mr. and Mrs.	5 16 6
Tozer, Mr. and Mrs. P. I.	0 12 6
Tozer, Miss	1 0 6
Birthday Scheme	3 18 6
	<hr/>
	19 3 0

DALSTON JUNCTION.

Contributions	0 16 8
---------------	--------

EDMONTON, LOWER.

ENFIELD TABERNACLE.

Contributions	1 0 0
---------------	-------

HACKNEY. MARE STREET.

Birthday Scheme	3 15 6
-----------------	--------

Pill Boxes by

Miller, Miss Elsie	0 3 11
Sturges, Miss R.E.	0 13 11
Sunday School, for Bed at Kinshasa Dispensary, Congo	2 10 0
	<hr/>
	7 3 4
Less Postage	0 4 9
	<hr/>
	6 18 7

SHOREDITCH TABERNACLE.

Sunday School per B.S.	1 10 0
Newland, Miss	0 10 0
Jessie	0 10 0
	<hr/>
	2 0 0

STOKE NEWINGTON. DEVONSHIRE SQUARE.

Birthday Scheme	2 9 0
-----------------	-------

TOTTENHAM. HIGH ROAD.

Birthday Scheme	4 6 6
Contribution towards Sianfu Memorial Hospital	0 5 0
Donations	0 1 6
	<hr/>
	4 18 0

WALTHAM-STOW.

BLACKHORSE ROAD.

United Missionary Garden Party one-third proceeds	1 10 4
---------------------------------------------------	--------

BOUNDARY ROAD.

Birthday Scheme	1 11 6
Pill Boxes	4 0 0
	<hr/>
	5 11 6

GREENLEAF ROAD.

Collection towards Sianfu Memorial Hospital	1 8 0
---------------------------------------------	-------

WEST GREEN.

Contributions	1 9 2
---------------	-------

WOODBERRY DOWN.

Contributions	0 16 9
Birthday Scheme	4 0 0
Pill Boxes	2 10 3
Y. P. Guild for Bed in Chandraghona Hospital	5 0 0
	<hr/>
	12 7 0

Total North-East London Council	92 15 5
---------------------------------	---------

East London Council.

For the "Cecil Robertson" Wing and the new Memorial Hospital at Sianfu, China. The following contributions have been remitted by the District Treasurer.

Ilford Working Party, per Mrs. Jenks, proceeds of Sale of Work - "Grosvenor" Bed, Bolobo Hospital	5 0 0
Native Evangelist, China	25 0 0
Sale of Work Fund	10 0 0
"Cecil Robertson" Wing of the Sianfu Memorial Hospital, China	5 0 0
	<hr/>
	45 0 0

Special Donations.

Angus, Mr. C. J.	2 0 0
Arundel, Mrs. C. E.	5 0 0
Attenborough, Mr. J.	0 10 6
Baker, Mr. and Mrs.	1 1 0
Beaumont, Mr. G. E.	0 10 0
Blomfield, Mr.	1 1 0
Brown, Sir J. W.	1 1 0
Bywater, Mr. G. E.	2 2 0
Brand and Sanders, the Misses	2 0 0
Carr, Mr. J.	5 0 0
"Christinia," Palme's Green Collection at Home Call Meeting	2 18 6
Davis, Miss	0 10 0
Gilbert, Miss	3 3 0
Gou d, Dr. G. P.	1 1 0
Greaves, Miss	5 0 0
Hooges, Mr. F.	0 10 0
Jeffries, Miss	2 2 0
Knot, Mr. S.	1 1 0
Macalpine, Sir George W.	10 0 0
Penny, Mr. I. S., J.P.	2 2 0
Robertson, Mr. and Mrs. F.; Robertson, Mr. and Mrs. A. C.; Robertson, Mr. S. B.; Seymour, Dr. and Mrs. H.; Hubbard, Rev. and Mrs. A. E.; Bywater, Dr. and Mr. H. W.	50 0 0
Short, Mrs.	2 0 0
Skilton, Mr.	1 1 0
Smith, Mr.	0 10 0
Town, Mr. John, J.P.	2 0 0
Yeo, Mr. John, J.P.	5 0 0
	<hr/>
	109 14 6

BARKING.

Contributions	11 9 6
Lillington, Miss.	0 10 0
Study Circle	1 0 0
Sunday School, for Hospital Bed San Salvador	5 0 0
	<hr/>
	17 19 6

BARKING ROAD.

Proceeds of Missionary Demonstration	0 7 7
--------------------------------------	-------

BOW ROAD.

Contributions	0 10 0
---------------	--------

EAST HAM.

Contributions	16 1 7
Y.P.S.C.E.	2 0 0
	<hr/>
	18 1 7

FOREST GATE.

UPTON CROSS.

Contributions	0 16 0
Gift Week	0 10 0
	<hr/>
	1 6 0

WOODGRANGE ROAD.

Contributions	36 7 4
Y.P.S.C.E. for Hospital Bed, Bolobo	5 0 0
Y.M.B.C. for Bed, Sianfu Hospital	5 5 0
Sunday School, and Institute for "Willie Tudman" Bed, Ching Chou Fu Hospital China	5 0 0
For Hospital Cot, Bhiwani, India	5 0 0
	<hr/>
	56 12 4

ILFORD.

CLEMENTSWOOD.

Contributions	7 18 8
---------------	--------

CRANBROOK ROAD.

Contributions	26 5 10
Y.P.S.C.E., Hospital Bed, Bolobo, Congo	5 0 0
	<hr/>
	31 5 10

HIGH ROAD.

Contributions	27 19 10
Y.P.S.C.E., Hospital Bed, Bolobo, Congo	5 0 0
	<hr/>
	32 19 10

ILFORD, LITTLE.

SEVEN KINGS,

Contributions	29 15 2
---------------	---------

LEYTONSTONE. CANN HALL ROAD.

Contributions	14 19 2
---------------	---------

FILLEBROOK.	
Contributions ..	4 12 6

ASHVILLE MISSION.	
Pill Boxes by	
Franch, Mr. ..	0 8 0
Youngman, Mrs.	1 10 0
	6 10 6

HARROW GREEN.	
Contributions ..	0 10 3
Collect on ..	0 9 1
Stapleton Memorial Hospital	3 10 0
	4 9 4

LOUGHTON.	
Contributions ..	0 10 6
Support of two Hospital Beds, Tai Yuan Fu, China ..	11 6 0
	11 16 6

MANOR PARK.	
Contributions ..	11 11 3

STRAFORD. GROVE CHURCH.

NEW TOWN.	
Contributions ..	2 5 10
Sunday School Collection at Flower Service	0 10 0
	2 15 10

VICTORIA PARK.	
Contributions ..	2 2 6
Y.P.S.C.E., for Hospital Bed, Bolobo.....	3 15 0
	5 17 6

WANSTEAD.	
Contributions ..	2 14 6
Sunday School, Hospital Bed, Tai Yuan Fu, China ..	2 10 0
	5 4 6

ALDRERSBROOK.	
Sunday School Contributions	3 0 0
Total East London Council	£417 15 7

South-East London Council.

Secretary:—	
ABBEY WOOD.	
Sunday-school ..	2 2 0
BELVEDERE: ABBEY ROAD.	
Collection ..	0 6 10

NORTHUMBERLAND HEATH.	
Pill Boxes ..	1 3 8

BERMONDSEY. ABBEY STREET.	
Contributions ..	1 0 0

DRUMMOND ROAD.	
Contributions ..	0 2 0
Y.P.S.C.E.	2 5 1
Sunday school ..	0 16 2
	3 3 3

BEXLEY HEATH. TRINITY.	
Birthday Scheme	2 6 6
Native Assistant, Ching Chou Fu Hospital, China	6 0 0
	3 6 6

BLACKHEATH. SHOOTER'S HILL ROAD.	
Contributions ..	0 14 6
Birthday Scheme	4 2 0
Men's Hour ..	1 1 0
Hospital Bed, Tai Yuan Fu ..	7 0 0
Ditto, San Salvador ..	5 0 0
	17 17 6

BROOKLEY ROAD.	
Birthday Fund ..	4 9 6
Collected by Miss Hollingum	
Cole, Mr. H. ..	0 10 0
de Russett, Mrs. H. ..	0 10 0
Francis, Mr. H. W. ..	1 1 0
Francis, Mr. Hugh ..	0 10 0
Hollingum, Miss A. ..	1 0 0
Ryder, Miss E. ..	15 0
Sipton, Mrs J. E. ..	1 1 0
Stephens, Rev. & Mrs. J. R. M. ..	1 0 0
Stringer, Mr. and Mrs. H. E.	1 1 0
Under 10s.	3 5 6

Collected by	
Stringer, Miss W. M.	2 2 7
Pill Boxes by	
Greenstreet, Miss E.	0 5 9
Ind, Miss ..	0 7 0
Fryor, Miss V. ..	0 4 7
Pitt, Master L. ..	0 3 5
Ward, Master E. ..	0 2 5
Y.P.S.C.E.	3 6 8
Under 2s. ..	0 2 11
	21 18 4
Less expenses	5 8
	21 12 8

(Of the above sum, £7 is for the support of a Bed in Ching Chou Fu Hospital, China, and £10 for a Native Medical Student at Sianfu, China.)

CATFORD HILL.	
Birthday Scheme	5 6 0

CRAYFORD.	
Gift Week ..	0 5 0
Bed, San Salvador Hospital ..	5 0 0
	5 5 0

CROFTON PARK.	
Hospital Bed, Tai Yuan Fu, China	5 0 0
Sunday-school ..	2 17 0
	7 17 0

DARTFORD.	
Contributions ..	12 18 3

DEPTFORD. OCTAVIUS STREET.	
Contributions ..	5 18 6
Birthday Scheme	2 10 6
Sunday-school ..	5 9 6
	13 18 6

ELTHAM PARK.	
Birthday Scheme	1 9 6
Pill Box ..	2 13 1
Subscriptions ..	5 19 10
Sunday-school ..	7 0 7
China Hospital Fund ..	2 8 2
	19 11 2

ERITH.	
Contributions ..	11 10 0
Gorringe, Mr. H. M., China Hospital Fund ..	1 0 0
	12 10 0

FOOTS CRAY.	
Birthday Scheme	3 0 0

GREENWICH. LEWISHAM ROAD.	
Sunday-school ..	3 0 0
	3 0 0

SOUTH STREET.	
Anonymous donation towards the Tsinanfu Hospital, China	52 1 10
Y. W. B. C., per Miss Morley, for Hospital Bed, Bolobo, Congo	6 5 2
	58 7 0

HITHER GREEN. BROWNHILL ROAD.	
sunday-school, for Hospital Bed, Bhiwani, India	10 0 0
Institute for Hospital Bed, Berrampore, India	10 0 0
	20 0 0

THEODORE ROAD.	
Subscriptions ..	0 5 0
Birthday Scheme	2 5 9
Pill Box ..	0 8 0
Proceeds of a Bazaar, per Miss Connie Flott ..	1 7 3
China Hospital Fund ..	0 7 6
	4 13 6

LEE. HIGH ROAD.	
Missionary Association Hospital Beds, Sianfu, China ..	7 0 0
Hospital Bed, San Salvador, Congo	5 0 0
Native Student, China ..	6 0 0
Contributions ..	1 11 3
Subscriptions: Bowman, Miss. ..	1 0 0
Do. (special donation) ..	0 10 0
Jones, Mr. & Mrs. B. H.	0 10 0
Lemmy, Mrs.	0 10 0
Fewtreas, Mr. and Mrs. F. L.	1 1 0
Phillips, Miss A. ..	0 10 0
Sykes, Mr. A. L. ..	0 10 6
Willie, Mr. A. W. ..	0 10 0
Under 10s.	3 7 6

Collection for the China Hospital Building Fund	1 18 0
Do., donations by Tye, Mr. B., Boxes ..	1 0 0
A Friend, per Miss Bowman ..	0 1 6
Peacock, Miss, for Sianfu Memorial Hospital	0 8 6
Roberts, Mrs. E. J. ..	1 10 0
Willis, Mrs. Johnson ..	0 8 4
	<hr/>
	33 6 7

SOUTH LEE TABERNACLE.

Contributions ..	1 5 8
Birthday Scheme	4 14 5
Pill Box ..	0 12 0
Y.M. Class, for Hospital Bed, Wathen, Congo	3 18 0
Donation by Lockwood, Mr. W. R. ..	1 8 7
	<hr/>
	11 18 8

PLUMSTEAD. CONDUIT ROAD.

Birthday Scheme	1 2 0
Pill Box ..	0 8 0
	<hr/>
	1 10 0

STATION ROAD.

Contributions ..	2 0 0
Pill Box ..	0 2 1
	<hr/>
	2 2 1

SIDCUP.

Pill Boxes by	
A Friend ..	0 2 6
Pearce, Miss ..	0 8 8
Whitmore, Miss K. C. ..	0 18 2
Under 2s. ..	0 0 10
	<hr/>
	1 5 2

WOOLWICH. TABERNACLE.

Birthday Scheme	10 14 3
Contributions ..	14 7 10
Titley, Dr. F. L. for Hospital Bed, Sianfu, China ..	7 0 0
Y. P. Christian Band, for Hospital Bed, Ching Chou Fu, China	5 0 0
	<hr/>
	37 2 1

Totals S.E. London Council.. **£309 3 6**

South London Council. BECKENHAM. ELM ROAD.

Birthday Scheme	4 8 6
Y.P.S.C.E. for Native Hospital Nurses, Palwal, India	10 0 0
subscriptions by Thompson, Mrs. 5 5 0	
Do., P. & O. Fund ..	2 2 0
Pill Boxes by Mothers' Meeting	0 6 0
Pope, Mrs. ..	0 4 6
Thompson, Mrs. ..	1 12 0
	<hr/>
	23 18 0

BROMLEY PARK ROAD.

Birthday Scheme	6 0 0
Subscriptions by Tremlett, Mr. & Mrs. ..	0 10 0
Walduck, Miss ..	1 1 0
Pill Boxes ..	7 0 0
Missionary Helpers' Band, for Bed in Palwal Hospital, India ..	10 0 0
	<hr/>
	24 11 0

CAMBERWELL. DENMARK PLACE.

Junior C.E. ..	0 5 0
----------------	-------

CROYDON. BRIGHTON ROAD.

Birthday Scheme	0 10 0
-----------------	--------

MEMORIAL HALL.

Birthday Scheme	4 8 6
	<hr/>
	4 8 6

CROYDON. WEST. TABERNACLE.

Contributions ..	5 9 0
Lovegrove, Mr. W., China Hospital Fund ..	5 0 0
Y.P.S.C.E., for Hospital Bed, Bhiwanl, India	10 0 0
	<hr/>
	20 9 0

DULWICH. EAST. LORDSHIP LANE.

Sunday School, for Hospital Bed, Wathen, Congo ..	5 0 0
Contributions ..	1 0 0
	<hr/>
	6 0 0

FOREST HILL. PERRY RISE.

Birthday Scheme	7 13 3
Sunday School ..	2 0 0
Greenwood, Rev. H. M. and Mrs. ..	2 2 0
Pill Box, by the League of Ropeholders ..	0 13 0
Under 10s. ..	0 1 0
	<hr/>
	12 9 3

SYDENHAM.

Contributions ..	0 12 0
------------------	--------

METROPOLITAN TABERNACLE.

Birthday Scheme for the support of Dr. Daisy Longland, Kinshasa, Congo ..	45 3 6
---------------------------------------------------------------------------	--------

NORWOOD. SOUTH. HOLMESDALE ROAD.

Contributions ..	2 8 0
------------------	-------

WOODSIDE.

Birthday Scheme	2 7 5
Subscriptions ..	0 5 10
Pill Boxes by Gausson, Master Patrick ..	0 10 0
Three Scholars ..	0 2 3
Women's Rally ..	0 9 6
	<hr/>
	3 15 0

NUNHEAD. EDITH ROAD.

Sunday School ..	1 1 0
------------------	-------

PECKHAM. RYE LANE.

Mr. Isles, per Y.P.S.C.E., for Hospital Bed, Tai Yuan Fu, China ..	6 0 0
Y.W.B.C. for Hospital Bed, Tai Yuan Fu, China	2 9 6
Y.P.S.C.E. Birthday Scheme ..	0 15 0
Do., Pill Box ..	0 17 8
Junior C.E., for Hospital Cot, Palwal, India ..	10 0 0
Sunday School ..	6 12 0
	<hr/>
	26 14 2

PECKHAM RYE TABERNACLE.

Sunday School, for Hospital Bed, Bolobo, Congo	3 0 0
Y.P.S.C.E. ..	0 15 0
	<hr/>
	3 15 0

PENGE. TABERNACLE.

Birthday Scheme	10 9 0
Collection ..	1 9 0
Pill Boxes ..	10 7 8
Donat ons ..	0 5 0
Subscriptions ..	2 17 7
"Journeying Mercies," Sianfu Memorial Hospital ..	2 0 0
	<hr/>
	36 8 3

SOUTH LONDON TABERNACLE.

Contributions ..	2 18 1
Ladies' Missionary Guild, for Hospital Bed, Tai Yuan Fu, China	7 0 1
	<hr/>
	9 18 1

SOUTHWARK. BOROUGH ROAD.

Sunday School, for Hospital Bed, Ching Chou Fu, China ..	7 0 0
----------------------------------------------------------	-------

THORNTON HEATH.

BEULAH.

Girls' Life Brigade ..	1 0 0
------------------------	-------

WALLINGTON.

Contributions ..	1 0 0
------------------	-------

WALWORTH. EAST STREET.

WALWORTH ROAD.

Pill Boxes ..	7 16 10
Y.P.S.C.E. Hospital Bed, Palwal, India	5 0 0
Sunday School, for Hospital Bed, Sianfu, China ..	5 0 0
Proceeds of a Missionary Demonstration ..	0 5 0
	<hr/>
	18 11 0

Total South London Council **£248 8 1**

**South-West
London Council**

BALHAM.

RAMSDEN ROAD.

Birthday Scheme 3 12 10

BARNES.

Contributions .. 0 10 0

**BATTERSEA
PARK.**

TABERNACLE.

Y.P.S.C.E. for
Hospital Bed,
Tai Yuan Fu,
China .. 5 0 0

YORK ROAD.

Y.P.S.C.E. .. 2 14 6

BRIXTON.

KENYON.

Birthday Scheme
for Bed in
Chou Ping Hos-
pital, China .. 4 8 8

CHEAM, EAST.

Contributions,
Bed in Wathen
Hospital, Congo 5 0 6

CLAPHAM.

GRAFTON SQUARE.

Contributions .. 1 5 0
Birthday Scheme 0 17 9

2 2 9

VICTORIA.

Pill Boxes .. 4 10 8

EARLSFIELD.

Contributions .. 1 1 0

HERNE HILL.

Sunday-school,
for Bed in Chia
Chen Fu Hos-
pital .. 5 0 0

**KINGSTON-ON-
THAMES.**

BUNYAN TABERNACLE.

Contributions .. 2 6 10
Birthday Scheme 0 16 6
Pill Box .. 1 17 6
Subscriptions .. 0 13 7
Donation towards
Bhiwani Nurse
Home.. .. 0 18 4

6 12 9

UNION STREET.

LAMBETH.

UPTON CHAPEL.

Birthday Scheme 4 0 0

Pill Boxes by

Patrick, Mrs .. 0 5 0
Wakeling, Mrs .. 0 6 8
Mrs. Stiff, for
Hospital Cot,
Chendraghona,
India .. 5 0 0
Sunday-school for
Native Hospital
Assistant, Tai
Yuan Fu, China 5 0 0
Junior C.E. for
Hospital Bed,
Sianfu, China. 7 0 0

21 11 8

NORWOOD.

WEST.

CHATSWORTH ROAD.

Subscriptions for
Support of
"Chatsworth"
Ward, Tai Yuan
Fu Hospital,
China, "Thanks-
offering" Beds
(4) .. 25 0 0
"C. E." .. 5 0 0
"Crip" .. 7 0 0
"Constance" .. 7 0 0
"Alfred" .. 5 0 0
"Eliza" .. 5 0 0
"Mary" .. 5 0 0
Jacob .. 5 0 0
"Thomas" .. 7 0 0

71 0 0

"John," bed in
Bhiwani Hos-
pital, India .. 10 0 0
Sale of Work .. 20 0 0
Subscriptions .. 5 12 10
Donations .. 3 5 0
Birthday Scheme 43 0 0

Collection .. 3 0 10
Sunday-school, for
work at Bolobo 3 0 0
Pill Box .. 23 12 4
Profit on Maga-
zines .. 3 0 0

186 0 0

(Of the above sum £100
is for the support of Nurse
Rose Gee, Yakusu, Congo.)

PUTNEY.

WERTER ROAD.

Contributions .. 4 0 4
Birthday Scheme 1 15 8
Art Work .. 0 13 3
Sunday-School .. 0 10 0
Men's and Senior
Boys' Classes,
for Hospital
Bed, Tai Yuan
Fu, China .. 7 0 0
Y.P. Guild, for
Hospital Bed,
Sianfu, China 4 5 0

18 4 1

RICHMOND.

DUKE STREET.

Subscriptions .. 1 6 2
Birthday Scheme 1 5 1
Pill Box .. 0 2 0
Sunday-school,
for Hospital
Bed, Bolobo,
Congo .. 8 15 0

11 8 3

STOCKWELL.

Y.P.S.C.E., for
Hospital Bed,
Sianfu, China 5 0 0

STREATHAM.

LEWIN ROAD.

Contributions .. 1 0 0

MITCHAM LANE.

Sunday School,
for Hospital
Bed, Sianfu,
China .. 7 0 0

SUTTON.

Collection at L.L. 1 10 0
Subscriptions .. 0 17 6
League of Rope-
holders for Bed
in Chandrag-
hona Hospital 13 0 0
P.B. by Bodding-
ton, Miss J. .. 0 4 0
Gee, Miss Mary .. 0 12 6
Thomas, Miss .. 0 6 0

16 10 0

TEDDINGTON.

Birthday Scheme 1 6 6
Pill Boxes .. 0 3 2
Irwin, Mr. & Mrs. 1 1 6
Hastford, Mrs. .. 0 14 5
Y.P.S.C.E., for
Hospital Cot,
Berhampore,
India .. 5 0 0
Sunday-school for
Hospital Bed,
Ching Chou Fu,
China .. 5 0 0

18 5 7

**TOOTING
JUNCTION.**

LONGLEY ROAD.

Birthday Scheme 1 4 0
70th London
Company, The
Boys' Brigade,
for work at Tai
Yuan Fu .. 1 5 0

2 9 0

TOOTING UPPER.

TRINITY ROAD.

Subscriptions .. 11 15 1
Birthday Scheme 3 8 0
Hospital Bed,
Berhampore,
India .. 10 0 0
Do, Kinshasa
Congo .. 17 6 6
Self-denial Week 5 0 0
37th London
Company, The
Boys' Brigade,
for work at Tai
Yuan Fu .. 0 10 0
Hospital Bed,
Sianfu, China .. 5 0 0

52 13 7

VAUXHALL.

Pill Box .. 0 5 0

**WANDSWORTH
COMMON.**

Contributions .. 0 10 0

**WANDSWORTH.
EAST HILL.**

Contributions .. 2 1 6
Birthday Scheme 2 15 6
Hospital Bed,
Berhampore,
India .. 10 0 0
Hayward, Mrs. .. 0 10 0

15 7 0

SOUTHFIELDS.

Donations ..	0 2 0
Birthday Scheme	0 18 0
Sunday - school	
and Y.P.S., for	
Native Assist-	
ants, Bolobo,	
Congo ..	8 16 6
Y.P.S.C.E. for	
Native Assist-	
ant, Tai Yuan	
Fu, China ..	7 10 0
Greenwood, Mr.	
and Mrs. ..	1 10 0
Under 10s. ..	0 8 0
	<hr/>
	19 4 6

WESTMINSTER.

ROMNEY STREET.

Birthday Scheme	1 8 0
-----------------	-------

WIMBLEDON.

QUEEN'S ROAD.

Subscriptions by	
Laurie, Mr. & Mrs.	0 10 0
Goff, Mr. ..	1 0 0
Y.W.E.C. ..	0 10 0
Pill Boxes ..	1 8 8
Birthday Scheme	2 11 5
Y.P. Own, for	
Hospital Bed,	
Sianfu, China	8 0 0
China Hospitals	
Fund ..	0 15 1
Proceeds of Sale	
of Work ..	8 10 0
Part Collection	0 14 6
	<hr/>
	18 14 8

Total S. W. London Council £431 5 0

West London Council.

Circle N, towards	
the passage and	
outfit of Dr.	
Florence Payne	6 0 2
Friends of West	
London Branch,	
per Miss Head,	
support of Dr.	
Thomas ..	9 10 0
	<hr/>
	15 10 2

ACTON.

CHURCH ROAD.

Contributions ..	44 18 9
Hospital Bed,	
Palwal, India	10 0 0
	<hr/>
	54 18 9

HORN LANE.

Contributions ..	1 16 1
------------------	--------

BEDFORD.

CHELSEA.

Contributions ..	9 10 0
------------------	--------

CHISWICK.

Contributions ..	3 17 0
------------------	--------

DRAYTON, WEST.

S.-sch. Contribs.	8 16 0
Mothers' Meeting	0 11 2

Pill Box by

Stenlake, Pastor	
and Mrs. ..	0 10 0
	<hr/>
	4 17 2

EALING.

HAVEN GREEN.

Contributions ..	45 4 7
Bed, "Fred Else"	
Ching Chou Fu	
Hospital ..	7 0 0
Bed, "Inasmuch"	
Bhiwani ..	10 0 0
Cot, "Haven,"	
Palwal Z. ..	5 0 0
	<hr/>
	67 4 7

EALING, WEST.

Contributions ..	31 18 7
Sun.-School, Bed	
at Tai Yuan Fu	
Hospital ..	5 0 0
	<hr/>
	36 18 7

FULHAM.

DAWES ROAD.

Contributions ..	11 10 5
------------------	---------

GUNNERSBURY.

Contributions ..	3 0 0
Proceeds of a	
Missionary De-	
monstration ..	3 0 0
Bed at Sian-Fu	
Hospital, China	5 0 0
	<hr/>
	11 0 0

HAMMERSMITH.

WEST END.

Contributions ..	42 8 11
Bed at Fernham-	
more Hospital,	
India ..	10 0 0
	<hr/>
	Subscription by :
Leechman, Mr.	
G. B. ..	3 0 0
	<hr/>
	55 8 11

WATERLOO STREET MISSION.

Contribs., per Mrs.	
Ollett's B.C. ..	0 11 0

HANWELL UNION.

Work of Dr. Mer-	
cier Gamble ..	2 10 0
Contributions ..	12 16 2
	<hr/>
	15 6 2

HARLINGTON.

Contributions ..	3 18 0
------------------	--------

HAYES.

Contributions ..	5 0 0
"Hayes" Bed	
Bhiwani Hos-	
pital ..	10 0 0
	<hr/>
	15 0 0

HOUNSLOW.

Contributions ..	3 0 0
------------------	-------

MARYLEBONE.

CRAWFORD PLACE.

Contributions ..	28 6 6
------------------	--------

NOTTING HILL.

LADBROKE GROVE.

Contributions ..	10 2 4
------------------	--------

SHEPHERD'S

BUSH.

AVENUE ROAD.

Contributions ..	2 3 7
------------------	-------

TABERNACLE.

Contributions ..	16 4 8
------------------	--------

UXBRIDGE ROAD

TABERNACLE.

Contributions ..	15 15 6
------------------	---------

SOUTHALL.

Contributions ..	6 10 0
------------------	--------

SOUTH KENSINGTON.

ONSLOW

Contributions ..	6 7 0
------------------	-------

WESTBOURNE GROVE.

Contributions ..	1 18 1
------------------	--------

WESTBOURNE PARK.

Contributions ..	84 7 0
Y.W.C.A., Cot at	
Chandraghona	5 0 0
	<hr/>
	89 7 0

YIEWSLEY.

Contributions ..	12 14 11
Sunday School ..	0 10 6
	<hr/>
	13 5 5

Total West London Council £500 6 11

(Of which £291 13 4 is for support of Dr. Vincent Thomas, and £75 19 6 for support of Dr. Albert E. Moore, both of Palwal, India.)

North-West London Council.

Third of the Collection at Combined Meeting 2 11 6

ABBEY ROAD.

Contributions ..	11 6 0
Hospital Beds, Tai	
Yuan Fu, China	12 11 4
Henry Street, for	
Bed, Kinshasa	
Dispensary ..	5 0 0
	<hr/>
	28 17 4

BRONDESBURY.

Pill Box ..	0 4 3
Birthday Sub-	
scription ..	8 4 3
17th London	
Company Boys'	
Brigade ..	0 5 3
	<hr/>
	8 18 9

CHALK FARM.

CHILD'S HILL.

Contributions ..	7 0 4
------------------	-------

CRICKLEWOOD.

ANSON ROAD.

Hospital Beds, Tai	
Yuan Fu, China,	18 4 0

HAMPSTEAD.

GARDEN SUBURB FREE CHURCH.

Contributions ..	0 10 0
------------------	--------

HEATH STREET.

Contributions ..	51	6	0
Support of J. Jaqub ..	2	0	0
Hospital Bed, Bhiwani, India	10	0	0
Work on the Congo ..	1	1	0
	64	7	0

HARLESDEN.

Contributions ..	3	8	7
------------------	---	---	---

HARROW.

Contributions ..	2	13	3
"Mabel" cot. Tai Yuan Fu Hospital, per Mr. Herring, China	5	0	0
	7	13	3

HENDON.

FINCHLEY LANE.

Contributions ..	21	5	10
Sunday School for Bed, Sianfu Hosp tal, China	7	0	0
Contributions towards Sianfu Memorial Hospital ..	0	8	0
Contributions towards Bhiwani Nurses' Home	2	2	0
Walsham, Mr., and Mrs., for the "fields" Bed, San Salvador Hospital ..	5	0	0
	35	15	10

KENSAL RISE.

Bed, Tai Yuan Fu Hospital, China	6	0	0
----------------------------------	---	---	---

KILBURN, WEST.

REGENT'S PARK.

Contributions ..	52	3	11
Gould, Str Alfred Pearce ..	50	0	0
Hospital Bed, Tai Yuan Fu, China	0	19	6
Hospital Assistant, Sianfu, China ..	16	4	0
"We Three" support of 2 beds in Kinshasa, Dispensary, Congo ..	10	0	0
	129	7	5

WEALDSTONE.

Contributions ..	3	14	4
------------------	---	----	---

WILLESDEN GREEN.

Contributions ..	4	18	6
Medical supplies for Dr. Teichmann, India ..	18	17	6
	18	16	0

Total North-West London Council

£339 15 1
Less Expenses 1 13 5
£338 1 8

Of which £120 is for support of Dr. Farrer, Bhiwani, India.

Total London Missionary Union ..	£2,747	2	10
----------------------------------	--------	---	----

BEDFORDSHIRE.

AMPTHILL.

Phillips, Mr. Alfred ..	1	1	0
League of Rope-holders, for Hospital Bed, Bolobo ..	5	0	0
	6	1	0

DUNSTABLE. WEST STREET.

Birthday Scheme	2	16	6
-----------------	---	----	---

LEYBURN.

Birthday Scheme	1	10	4
-----------------	---	----	---

LEIGHTON BUZZARD.

Contributions ..	1	1	0
Birthday Scheme	3	16	0
Robinson, Mrs., & Simms, Miss, special donation	5	0	0
	9	17	6

LUTON.

CASTLE STREET.

Y.P.S.C.E. Bed, Wathen Hospital ..	5	0	0
Proceeds of Concert and Social Evening by Miss Doris Galer ..	6	0	0
Bird, Mr. C. ..	2	2	0
	13	2	0

PARK STREET.

Y.P.S.C.E., for Native Hospital Assistant, China ..	10	9	1
Birthday Scheme	4	5	6
	14	14	7

WELLINGTON STREET.

Y.P.S.C.E., for support of a Hospital Bed, Tai Yuan Fu, China ..	2	10	0
Birthday Scheme	1	2	0
	3	12	0

MARKYATE.

Birthday Scheme	1	4	0
-----------------	---	---	---

£64 3 9

BERKSHIRE.

MAIDENHEAD.

Contributions per Y.M.B.S. ..	1	0	0
-------------------------------	---	---	---

NEWBURY.

Birthday Scheme	2	17	6
Junior C.E., for Hospital Bed, Bolobo, Congo	5	0	0
Salway, Mr. J. ..	10	0	0
	8	7	6

READING. CAREY.

Pratley, Mrs. ..	2	0	0
------------------	---	---	---

Pill Boxes by

Foord, Miss S. ..	0	8	0
Prior, Mr. H. ..	0	2	10
Y.P.S.C.E. ..	0	5	0
Proceeds of Sale of Work ..	10	0	0
	12	15	10

KING'S ROAD.

Proceeds of Mrs. Withers' Sale (2 years) ..	22	0	0
Birthday Scheme	0	14	0
Subscriptions ..	2	13	6
Collier, Mr. E. P., J.P. Laymen's Subscriptions	1	1	0
	26	8	6

WYOLIFF.

Contributions ..	1	5	0
Birthday Scheme	3	14	1

Pill Boxes by

Franklin, Miss S. ..	0	6	8
Silvey, Mrs. ..	0	5	0
Wellstead, Mrs. ..	0	14	4
	6	5	1

SUNNINGDALE.

Birthday Scheme	3	2	6
-----------------	---	---	---

WALLINGFORD.

Contributions ..	1	15	0
Birthday Scheme	1	0	4
Pill Boxes ..	0	1	0
	2	16	4

WANTAGE.

Donations by

Clarke, Mrs. P. S. ..	0	17	0
Clarke, Mrs. T. ..	1	1	0
Raymond, Master Sidney ..	1	10	0
	3	8	0

WINDSOR.

VICTORIA STREET.

£64 3 9

BUCKINGHAMSHIRE.

AMERSHAM.

Contributions for Support of Dr. Florence Payne, of Palwal, India	3	18	5
-------------------------------------------------------------------	---	----	---

CHESHAM.

Contributions from Chesham Circle towards support of Dr. Florence Payne, of Palwal, India	16	1	3
-------------------------------------------------------------------------------------------	----	---	---

BROADWAY.

Birthday Scheme towards the support of Dr. Florence Payne, Palwal, India ..	1	10	0
-----------------------------------------------------------------------------	---	----	---

HINTON.

Missionary Sewing Meeting, for Hed, Sian Fu Hospital ..	7	0	0
Dr. Payne ..	5	5	0
Birthday Scheme	2	7	6
	14	12	6

GOLD HILL.

Stevens, Mr. and Mrs. J. A. ..	0	10	0
--------------------------------	---	----	---

HADDENHAM.

MID-BUCKS CIRCLE.

Contributions for Support of Dr. Florence Payne, Palwal, India..	51	2	0
------------------------------------------------------------------	----	---	---

PRINCES RISBORO'.

Contributions for Dr. Florence Payne, Palwal, India ..	1	5	0
--------------------------------------------------------	---	---	---

SLOUGH.

QUAINTON.

Contributions for Support of Dr. Florence Payne, Palwal, India..	2	14	3
------------------------------------------------------------------	---	----	---

SEER GREEN.

Contributions per Y.P.S.C.E. ..	0	12	2
---------------------------------	---	----	---

WYCOMBE HIGH.

Contributions for Support of Dr. Payne, Palwal, India ..	1	10	0
Birthday Scheme	2	1	8
	3	11	8
	£95	17	3

CAMBRIDGE-SHIRE.

Cambridge and District Branch.

CAMBRIDGE.

ST. ANDREW'S STREET.

Subscriptions :

Balance brought forward ..	5	0
Birthday Scheme per Miss Mansfield ..	11	14
Coll. at M.M.A. Meeting ..	7	13
Annual Collection ..	12	5
Pill Boxes ..	1	18
Donation towards the Bhiwani Nurses' Home ..	3	6
Aubrey, Rev. M.C. ..	1	1
Bird, Miss E. A. ..	23	0
Bird, Mr. H. F. ..	5	5
Bird, Mr. J. B. ..	2	0
Bird, Mr. F. W. ..	1	0
Chivers, Mr. J. ..	10	0
Foster, Mr. C. F. ..	10	0
Foster, Mrs. C. F. ..	5	5
Lilley, Mr. S. ..	10	0
Lilley, Miss ..	1	0
Lilley, Mr. P. ..	1	1
Lane, Miss A. ..	5	0
Mansfield, Mrs. A. C. ..	1	1
Mansfield, Mr. H. ..	10	0
Nutter, Miss E. ..	0	10
Nutter, Mr. Smith ..	0	10
Smith, Miss M. ..	5	0
Smith, Mr. & Mrs. O. ..	2	10
Stuart, Mr. E. ..	0	10
Stanton, Mr. J.A. ..	0	10
Tebbutt, Mr. L. ..	0	10
Tebbutt, Mrs. ..	0	10

Collected by

Bird, Miss K. E. ..	1	0	0
Evans, Mr. S. ..	1	6	0
Letts, Mr. C. ..	2	0	0
Stipping, Mrs. ..	0	16	0
Steven, Mr. F. E. ..	0	19	6
Tebbutt, Miss H. ..	0	19	6

140 8 3

Less amount retained .. 1 15 2

138 13 1

ZION.

Collection, Sunday-school ..	6	12	4
Birthday Scheme, per Miss Pratt	2	17	0
Boxes and Cards, per Mrs. Dewbury ..	15	11	7
Donations ..	0	5	6
	25	6	5

MELBOURN.

Contributions, per Miss Leslie ..	3	4	10
-----------------------------------	---	---	----

COTTENHAM.

Contributions, per Miss J. Smith ..	5	0	0
-------------------------------------	---	---	---

HISTON.

Contributions, per Mr. A. Smith..	2	6	0
-----------------------------------	---	---	---

WATERBEACH.

WISBECH.

Donation : A Friend towards Tsinan-fu Hospital..	5	0	0
	£179	10	4

(Of the above amount £120 for sup. ort of the late Nurse Gautrey, of Palwal, India.)

CHESHIRE.

CREWE.

UNION STREET.

Collection ..	1	5	6
---------------	---	---	---

Subscriptions :

McMaster, Dr. A. B., for Bed, San Salvador Hosp. ..	5	0	0
Hatton, Mr. W., for Bed, San Salvador Hosp. ..	5	0	0
	11	5	6

WEST STREET.

Birthday Scheme ..	2	3	9
--------------------	---	---	---

TARPORLEY.

Donations : Rogers, Mrs., in memory of R. E. Rogers ..	1	1	0
Rogers, the Misses ..	10	0	0
	1	1	0
	£15	0	8

CORNWALL.

FALMOUTH.

Contributions for Hospital Bed, Bhiwani, India ..	9	13	0
Birthday Scheme ..	1	10	6
	11	3	6

PENZANCE.

Contributions ..	0	9	0
Birthday Scheme ..	1	13	0
Junior C. L. ..	0	9	6
	2	11	6

ST. AUSTELL.

Pill Boxes ..	5	5	4
---------------	---	---	---

TURO.

Contributions for Hospital Bed, Chandraghona ..	5	8	0
Seager, Mrs. ..	0	10	0
	5	18	0
	£24	18	4

CUMBERLAND.

CARLISLE.

Pill Boxes ..	1	11	0
---------------	---	----	---

DERBYSHIRE.

BURTON-ON-TRENT. NEW STREET.

Hovse, Mr. & Mrs. ..	1	0	0
----------------------	---	---	---

CHESTERFIELD.

Contributions ..	0	18	7
G.P.S.C.S. ..	0	1	3
	0	19	10

CLAY CROSS.

Contributions ..	0	6	0
------------------	---	---	---

DERBY.

Derby Zenana Auxiliary, for Support of Dr. Ottmann, Russell Kondah, India ..	30	0	0
------------------------------------------------------------------------------	----	---	---

JUNCTION STREET,
Y.P.S.C.E., for
Hospital Bed,
Tai Yuan Fu,
China 3 12 0

OSMASTON ROAD.
Birthday Scheme 2 0 0

PEAR TREE ROAD.
Birthday Scheme 0 12 6

ILKESTONE.
Birthday Scheme 0 4 0

**ST. MARY'S
GATE.**
Pill Box by Millar,
Mrs. 0 8 3
Birthday Scheme 2 3 6

2 11 9

TRINITY.
Birthday Scheme 2 5 6
Haslam, Mr. W.
G. (Birthday
Scheme) .. 1 1 0
Haslam, Miss E.
M. 0 5 0

3 11 6

STONEBROOM.

WIRKSWORTH.

£24 18 11

**DEVON-
SHIRE.**

BOVEY TRACEY.
Pill Box by
Wyatt, Miss L. 0 13 0

BRIXHAM.
Contributions .. 0 9 11

DARTMOUTH.
Contributions .. 6 0 5
Birthday Scheme 0 6 0

6 6 5

**DEVONPORT.
FORD.**

Contributions .. 1 7 6
Birthday Scheme 1 10 3

2 17 9

MORICE SQUARE.

Birthday Scheme 0 7 0

PEMBROKE STREET.

Birthday Scheme 1 0 0

ST. BUDEAUX.

Y.P.S.C.E. (Birth-
day Scheme .. 1 12 0
Jun. C.E. (Pill
Box) 0 5 6

1 17 6

MODBURY.

Birthday Scheme 1 2 6

TOTNES.

Donation .. 0 7 6

EXETER.

BARTHOLOMEW STREET.
Collected per
Sen. Y.P.S.C.E. 0 19 3
Pill Box per Jun.
Y.P.S.C.E. .. 1 3 10

2 3 1

SOUTH STREET.

Birthday Scheme 0 10 0
Pill Box per
Ayers, Mrs., for
Palwal Hospital 0 6 0

0 16 0

KILMINGTON.

Contributions .. 5 10 0
Part Proceeds
Sale of Work .. 2 10 0

8 0 0

**NEWTON
ABBOT.**

Contributions .. 2 15 4
Men's Bible-class 0 8 11
Calross, Dr. and
Mrs. James .. 1 1 0

4 5 3

PAIGNTON.

Collection .. 1 0 0
Birthday Scheme 0 9 6
Pill Box by Bun-
ting, Mrs. .. 1 0 0

2 9 6

PLYMOUTH.

Red Cross League 20 0 0
(Bed in Bolobo Hospital,
£5.)

EMMANUEL.

Birthday Scheme 0 10 0

GEORGE STREET.

Contributions .. 0 6 0
Mrs. Percival
White's Class,
Hospital Bed,
Tai Yuan Fu,
China 5 0 0
Hooe, Contribu-
tions 2 0 0

7 6 0

MUTLEY.

Contributions .. 0 2 2
Men's Bible Class
for Hospital
Bed, Bhiwani 5 0 0
Y.P.S.C.E. for
Hospital Bed,
Congo, £5;
China, £50s. 2d. 10 0 2
Bird, Rev. Ben-
well, China Hos-
pital Fund .. 5 0 0

20 2 4

TEIGNMOUTH.

Kingsford, Mr.
F. B. 3 0 0
Birthday Scheme 6 4 6
Collection .. 6 18 4

10 2 10
Less Expenses .. 0 18 4

9 4 6

THORVERTON.

TIVERTON.
Contributions .. 0 5 0
Birthday Scheme 6 4 6
S. Sch., for Hos-
pital Cot, Chan-
draghona .. 5 0 0

11 9 6

TORQUAY.

UPTON VALE.
Contributions .. 7 14 7

Subscriptions:

Horton, Dr. .. 25 0 0
Ford, Miss B. .. 1 0 0
Special Do ation,
Mrs E. Collins 1 0 0
Lantern Lecture 2 17 6
Hunt, Mrs. G. .. 0 10 0
Under 10s. .. 1 0 6
Birthday Scheme 0 10 0

39 12 7

(Of the above amount
£10 is for the support of a
Hospital Bed, India.)

UFFCULME.

Contributions .. 0 7 6

140 0 4
Less R.C.L. .. 20 0 0

County Total .. £120 0 4

**DORSET-
SHIRE.**

BRIDPORT.

Contributions .. 1 8 0

GILLINGHAM.

Birthday Scheme 0 11 0

**BUCKLAND,
NEWTON.**

DORCHESTER.

**PARK STONE,
UPPER.**

Pill Boxes .. 0 6 6
Birthday Scheme 0 8 0
Contributions .. 0 14 6

1 9 0

WEYMOUTH.

Contributions,
Birthday Scheme 0 10 0
For Mrs. Johns .. 0 12 2

4 2 8

WIMBORNE.

£7 10 6

DURHAM. BISHOP AUCLAND.

For Hospital Bed,
Sianfu 15 12 0

BLACKHILL.

Contributions to-
wards the sup-
port of Dr.
Mary Raw,
Dholpur, India 5 12 0

DARLINGTON.

Contributions to.
wards the sup-
port of Dr.
Mary Raw,
Dholpur, India 8 9 0

GATESHEAD.

Contributions to-
wards the sup-
port of Dr.
Mary Raw,
Dholpur, India 1 6 0

HARTLEPOOL, WEST.

Birthday Scheme 1 15 0

ROWLEY.

Contributions to-
wards the sup-
port of Dr. Mary
Raw, Dholpur,
India 2 6 2

SOUTH SHIELDS.

Contributions to-
wards the sup-
port of Dr.
Mary Raw,
Dholpur, India 4 1 6

STOCKTON-ON- TEES.

LIGHTFOOT GROVE.

Contributions to-
wards the sup-
port of Dr. Mary
Raw, Dholpur,
India 5 8 8
Birthday Scheme 2 12 0
Bed, Sianfu Hos-
pital, China .. 7 0 6

15 1 2

WELLINGTON STREET.

Contributions to-
wards the sup-
port of Dr. Mary
Raw, Dholpur,
India 9 14 8
Birthday Scheme 2 0 6

Men's Own, for
support of a
Native Assistan-
t in Ching
Chou P'u Hos-
pital, China .. 7 10 6

Children's Service
for the support
of "Sunbeams"
B'd in Ching
Chow Fu Hos-
pital, China .. 5 0 0
"John Gregory"
Bed, Chou Ping
Hospital, China 7 0 0

31 5 8

SUNDERLAND. MONKWEARMOUTH.

ENON.

Contributions to-
wards the sup-
part of Dr. Mary
Raw, Dholpur,
India 2 17 8

LINDSAY ROAD.

Collection .. 1 4 2
For work of Dr.
Charter, Mr.
and Mrs. Robt.
Smith 5 0 0
Birthday Scheme 2 6 6
8 10 8

USHAW MOOR.

WATERHOUSES

Contributions to-
wards the sup-
port of Dr. Mary
Raw, Dholpur,
India 7 1 3
Collection .. 0 15 8
Bed, Dholpur
Hospital, India 10 0 0
A Friend .. 1 7 3

Pill Boxes by

Wilson, Miss Ada 0 6 10
Freak, Master P. 0 3 1
19 14 1
£116 10 11

(Of this amount £47/3/5
is for the support of Dr.
Mary Raw, Dholpur,
India.)

ESSEX.

CHELMSFORD. MARKET ROAD.

Sunday School,
Bed, Bolobo .. 1 4 0

CLACTON. PIER AVENUE.

Contributions .. 1 8 5
Misses Wright
and Bailey .. 1 8 0
Fill Boxes by
Christian Band .. 0 3 9
Cubitts, Miss, class 0 3 11
2 19 1

COLCHESTER. ELD LANE.

Contributions,
Junior C.E., for
Hospital Bed,
Tai Yuan Fu,
China 7 0 0
Collected by
Miss Muriel
Potter 1 6 0
Contributions .. 3 3 8
11 9 8

FRINTON-ON- SEA.

Birthday Scheme 1 2 6
Pill Boxes .. 0 8 3
1 10 9

GRAYS.

TABERNACLE.

Contributions,
Birthday Scheme 0 15 0

HARLOW.

Young, Mr. G. H. 2 2 0
Young, Mr. S., J.P.
(Pill Box) .. 1 16 6
3 18 6

HORNCHURCH.

Birthday Scheme 0 9 0

LEIGH-ON- SEA.

Contributions .. 2 9 0
Sunday School,
Hospital Bed,
Ching Chou Fu,
China 7 0 0
Miss White's Bible
Class, Sianfu
Hospital .. 0 10 6
Miss Halley's
Class, Bed, Ku-
estiasa 6 5 0
Donation, China
Hospital Fund 1 0 0
Subscriptions—
Mrs. Delleany 1 0 0
Mrs. Fitch .. 0 5 0
Supply Fee, per
Dr. Arnold Ingle 1 10 0
19 19 6

MALDON.

Birthday Scheme 1 13 0

ROMFORD.

Collection .. 1 8 1
Contributions, 1 5 0
Y. P. S. C. E.,
Hospital Bed,
Bolobo .. 3 15 0
Death, Miss Mabel,
Hospital Cot,
Palwal 5 0 0
Junior C.E., per
Miss Hamley,
fo S. Salvador 1 12 7
Wrens, Miss .. 0 8 10
Donation, Mr. F.
Simpson .. 0 5 0
Pill Boxes by
Anon. 0 8 2
Unwin, Mrs. .. 0 5 2
14 7 10

SOUTHEND. AVENUE CHURCH.

Contributions .. 0 17 0

BELLE VUE.

CLARENCE ROAD.

Contributions,
Hospital Bed,
Bhiwani, India 10 0 0
Birthday Scheme 1 2 0
11 2 0

WESTOLIFF- ON-SEA.

Sunday School .. 0 15 0
£71 0 4

GLOUCES- TERSHIRE.

GLOUCESTER AND HEREFORD.

Association Meet-
ing collection 1 13 6

BOURTON-ON- THE-WATER.

Birthday Scheme 4 4 6
Pill Boxes.

Misses Lodge .. 0 15 4
Misses Collect .. 0 8 2

5 8 0

CAMPDEN.

Pill Boxes .. 0 8 6

CHELTENHAM.

CAMBRAY.

Birthday Scheme 2 0 0
Hospital Bed,
Bhiwan, India 10 0 0
Collection .. 4 10 0
French Mr. and
Mrs. .. 1 1 0
Contributions .. 2 9 0

20 0 0

SALEM.

Birthday Scheme 4 5 6
Collection .. 5 4 9

Subscriptions:

Beckingsale, Mr. A. 1 1 0
Wilkins, Mr. W. 1 1 0
Under 10s. .. 1 10 0

Pill Boxes by

Beckingsale, Mrs. A.,
Junior .. 0 8 6
Cook, Miss A. .. 0 3 6

Collected by

Beckingsale, Miss
M. .. 0 10 0
Whittard, Miss J.,
Bed at Chandraghona
Hospital, India .. 1 17 0

10 2 0

26 3 5

CIRENCESTER.

H. Legg, Esq. .. 1 1 0
Contributions .. 0 7 0

1 8 0

COLEFORD.

Birthday Scheme 0 11 6

**GLOUCESTER.
BRUNSWICK ROAD.**

Sunday School,
Class Room I.,
for work at
Wathen, Congo 5 0 0

LECHLADE.

Subscriptions for
Hospital Bed,
Sianfu, China,
by Miss Hoy
and friends .. 4 12 2

NUPEND.

China Hospitals 0 3 0

**STOW-ON-THE-
WOLD.**

Birthday Scheme 1 13 0

**STROUD AND
DISTRICT.**

CHALFORD.

Subscriptions:

Clark, Mr. & Mrs.
C. E., Bed at
Bolobo Hospital,
Congo .. 5 0 0
Traders, for sup-
port of Half a
Bed in Sianfu
Memorial Hos-
pital .. 3 10 0
Under 10s. .. 0 6 9

8 16 9

KINGSTANLEY.

Collection .. 1 2 0
Birthday Scheme 0 10 0

1 12 0

SHORTWOOD.

Collection .. 2 2 4
Red Cross League,
for Bed in Bol-
obo Hospital,
Congo, and Half
a Bed in Sianfu
Hospital, China 10 12 6

12 14 10

STROUD.

JOHN STREET.

Subscriptions .. 2 16 9
B.d at Ching
Chou Fu Hos-
pital, China .. 5 0 0

7 16 9

STONEHOUSE MISSION.

Subscriptions .. 1 6 0

TETBURY.

Pill Boxes by

Men's Bible Class 0 5 8
Seymour, Rev. &
Mrs. .. 0 6 1
Street, Mrs. S. .. 1 5 0
Street, Mr. & Mrs.
E. .. 0 10 6

2 7 3

WOODCHESTER.

Churches, Mrs.
W. W. .. 0 10 0

WOTTON-UNDER-EDGE.

Bunford, Miss .. 0 10 0

Total, Stroud
and District 35 13 6
Less Red Cross
League .. 10 12 6

25 1 0

£92 2 2

HAMPSHIRE.

ALDERSHOT.

Contributions .. 0 18 2

ANDOVER.

ASHLEY.

Contributions .. 0 11 0

BOURNEMOUTH.

BOSCOMBE.

Birthday Scheme 4 11 0

LANSDOWNE.

Birthday Scheme 2 0 0

ROSEBERRY PARK.

Pill Boxes .. 4 4 4
Birthday Scheme 0 7 6
Debt .. 0 2 6
Anon, Sianfu Hos-
pital .. 0 10 0

5 4 4

WEST CLIFF.

Birthday Scheme 3 6 6

BROUGHTON.

Birthday Scheme 1 0 0

FLEET.

Subscriptions .. 0 12 6

**PORTSMOUTH
AND DISTRICT.
COMMERCIAL ROAD.**

Contributions .. 1 7 3
Birthday Scheme 2 7 11

3 15 2

IMMANUEL.

LAKE ROAD.

Birthday Scheme 1 19 6
Y.P.S.C.E. .. 0 13 6
Prayer Meeting 0 9 6
Pill Boxes .. 0 6 0

3 8 6

LONDON ROAD.

Contributions for
support of Hos-
pital Bed,
Chandraghona,
India .. 7 7 0
Contributions .. 2 0 0

9 7 0

WATERLOOVILLE.

Contributions for
work of Palwal 1 10 8

**SOUTHAMPTON.
CARLTON.**

Birthday Scheme 1 14 6

POLYGON.

Birthday Scheme 1 14 6

PORTLAND.

Birthday Scheme 2 10 1

SHIRLEY.

Birthday Scheme 7 13 6

SOUTHSEA.

ELM GROVE.

Contributions .. 15 0 0
Bed, Berhampore 10 0 0

25 0 0

IMMANUEL.

Birthday Scheme 2 15 0

WHITCHURCH.

Birthday Scheme 0 6 0

WINCHESTER.

Birthday Scheme 1 5 7

£78 2 0

**ISLE OF
WIGHT.**

RYDE.

GEORGE-STREET.

Contributions
from Sunday
School, Hos-
pital Bed, Pal-
wal, India .. 5 0 0
Dash, Mrs. .. 1 1 0

£6 1 0

£6 1 0

HEREFORD-SHIRE.**HEREFORD.**

King, Miss (Pill Box) ..	1 16 0
Birthday Scheme	3 2 0
Anonymous ..	50 0 0
	<u>£54 18 0</u>

ROSS.

Birthday Scheme	1 14 0
-----------------	--------

RYEFORD.

£58 12 0

HERTFORD-SHIRE.**BERKHAMPTSTEAD.**

Sianfu Hospital	3 3 0
-----------------	-------

BISHOP**STORTFORD.**

Pill Boxes ..	0 4 6
---------------	-------

BOVINGDON.

Contributions for support of Hospital Bed, Chou Ping, China	3 12 9
-------------------------------------------------------------	--------

BOXMOOR.

Contributions ..	8 1 2
Smith, Mr. Herbert, B.A. ...	2 2 0
Do., Pill Box...	0 18 6
Mrs. H. Smith ..	1 11 0
League of Rope-holders Pill Box	0 13 10
	<u>8 6 6</u>

CHENIES.**Pill Boxes by**

Baldwin, Miss Dorothy ..	0 5 0
Fursden, Miss D. ..	0 10 0
	<u>0 15 0</u>

CHORLEY WOOD.

Miss Baston, In Memoriam Beds—	
'M. R. V.' ..	12 0 0
Birthday Scheme	6 16 0
Subscription, Mr. Selbie ..	1 1 0
Sianfu Hospital, A.M.V.Gh.B. ..	1 0 0
F. G. B. V. ..	1 0 0
Pill Box ..	0 7 6
Anonymous donation ..	1 0 0
	<u>23 4 6</u>

DATCHWORTH.

"Blessing" Boxes	1 4 6
------------------	-------

HERTFORD.

Y. W. B. C., for Hospital Bed, Ching Chou Fu, China ..	5 0 0
--------------------------------------------------------	-------

HITCHIN.**TILEHOUSE STREET.**

Subscription, Mr. A. Pepram ..	0 10 0
Birthday Scheme	4 2 6
Contributions ..	6 0 0
Pill Box (Miss Palmer) ..	0 10 0
	<u>11 2 6</u>

WALSORTH ROAD.

Contributions for Hospital Bed, Chou Ping, China	3 12 8
--------------------------------------------------	--------

LETCHWORTH.**FREE CHURCH.**

Contributions ..	0 5 6
Annual Subscription, Mrs. Hollinshead ..	1 0 0
	<u>1 5 6</u>

MARLOWES.

Birthday Scheme	0 7 0
Y.P.S.C.E. ..	0 5 5
Contributions ..	0 14 7
	<u>1 7 0</u>

ST. ALBANS. DAGNALL STREET.

Collection ..	0 16 11
Y.P.S.C.E., Hospital Bed, Bhiwani, India	11 1 1
	<u>11 18 0</u>

ST. ALBANS TABERNACLE.

Contributions towards work at San Salvador, Congo ..	4 8 3
------------------------------------------------------	-------

TYTTEHANGER MISSION.

Sunday School	
Pill Box ..	1 9 6

WATFORD.

BEECHEN GROVE. Young People's Missionary Association.	
-----------------------------------------------------------------	--

Support of "Rest" Bed, Sianfu Memorial Hospital ..	7 0 0
Pill Box ..	7 17 9
Birthday Scheme	7 0 7
Subscriptions ..	5 2 6
Hart, Mr. E., for Bed, Bolobo Hospital, Congo	5 0 0
	<u>32 0 10</u>

CHALK HILL.

Support of Bed in Ching Chou Fu Hospital, China ..	7 0 0
Blight, Mr. and Mrs. Horace V. ...	1 1 0
Do., Pill Boxes	0 3 4
	<u>8 4 4</u>

£120 18 7

HUNTINGDONSHIRE.**BLUNTISHAM.**

Sunday School, for work on the Congo ..	1 4 0
-----------------------------------------	-------

HUNTINGDON.**TRINITY.**

Subscriptions ..	0 17 0
Birthday Scheme	0 9 6
Y.P.S.C.E. ..	0 6 0
Working Meeting	0 18 6
	<u>2 11 0</u>
Less Expenses ..	0 7 0

£3 7 0

KENT.**ASHFORD.**

Banks, Mrs. W. ...	0 14 0
Pledge, Mrs. W.E.	0 14 0
Washford, Mrs. J.	0 9 0
Watts, Mrs. G. ...	0 5 6
Under 5s. ..	0 7 4
	<u>2 9 10</u>

BESSELS GREEN.

Sub., Miss Jones	0 5 0
------------------	-------

CANTEEBURY.

Moiety of Church Collection ..	5 2 6
Collection at Lantern Lecture ..	3 0 3
Birthday Scheme	7 1 6
School Boxes ..	0 15 7
Contributions for support of Hospital Beds, Berhampore, (handraghona, and Saleralunden ..	30 0 0
Hospital Kinshasa ..	5 0 0
Pill Boxes ..	4 4 5
Hospital Appeal, China ..	21 0 0
Contributions ..	0 16 6
	<u>77 0 9</u>

DEAL.**VICTORIA.**

Birthday Scheme	6 1 1
Lantern Lecture	0 17 8
Part Proceeds	
Sale of Work ..	2 0 0
	<u>8 18 9</u>

DOVER.**SALEM.**

Birthday Scheme	2 9 0
Pill Boxes ..	0 11 1
	<u>3 0 1</u>

EDEN BRIDGE.

Birthday Scheme	0 9 6
-----------------	-------

EYNSFORD.

Contributions for Hospital Bed, Berhampore, India ..	8 10 0
------------------------------------------------------	--------

EYTHORNE.

Contributions towards work at Dholpur ..	8 3 0
------------------------------------------	-------

FOLKESTONE.

Per Dr. Moors-		
head ..	3	0
Lantern Lecture	4	4
Birthday Scheme	4	14
Missionary Prayer Meeting ..	0	7
	12	8

GILLINGHAM.

Collection ..	5	10
Contributions ..	0	19
	6	9

HAWKHURST.

HERNE BAY.

Contributions ..	0	19
------------------	---	----

MAIDSTONE.

KNIGHTRIDER STREET.

Pill Boxes :

Moss, Mr. A ..	0	13
Mackintosh, Miss L.	0	4
Robertson, Miss N.	0	11
Knight, Miss ..	0	9
Hurt, Miss ..	0	2
Shirley, Miss ..	0	2
Boorman, Miss Ruth ..	1	1
Bray, Mr. ..	0	6
Tothurst, Mr. E.	0	15
Travis, Mr. H. ..	0	14
Foreman, Mr. ..	0	9
Hurst, Mr. W. A.	0	2
Paley, Mr. ..	0	1
Jervi., Mr. ..	0	1

Birthday Thank-offerings collected by :

Hoar, Miss ..	0	16
Robertson, Miss ..	0	17
Hurst, Miss ..	0	19
Hurst, Mrs. W. A.	0	9
Travis, Mr. H. ..	0	5
Knight, Mr. B. ..	0	6
Stapley, Mr. ..	0	7
Donations ..	0	2
Boorman, Mrs. ..	10	0
	19	18

MAEGATE.

CECIL SQUARE.

Y.P.S.C.E., Congo	11	3
Contributions for "Brigg" Bed, Palwal ..	10	0
Birthday Scheme	0	2
	21	5

ORPINGTON.

Contributions		
Birthday Scheme	2	18

RAMSGATE.

CAVENDISH.

Birthday Scheme	3	11
Hancocks, Mrs. Proceeds of Sale for Hospital Beds, Ching Chou Fu, China, and Ssn Salvador, Congo ..	12	0
General Fund ..	9	6
Marshall's, Mrs., Sale of Work ..	6	0
Pill Boxes ..	4	15
Y.P.S.C.E., Native Nurse, Berham-pore ..	5	12
	41	4

ROCHESTER.

Birthday Scheme	3	2
Three Boxes ..	1	15
Contributions ..	0	16
China Hospital Appeal ..	0	10
	6	3

TUNBRIDGE

WELLS.

Stevenson, Mrs.	1	1
Ballard, Mrs. ..	0	10
Reeve, Mrs. ..	0	10
	2	1

WALMER.

Contributions ..	1	1
------------------	---	---

WHITSTABLE.

Birthday Scheme	0	5
	223	10

LANCASHIRE.

Lancashire and Cheshire Assoc. Half Collection	5	15
------------------------------------------------	---	----

ACCRINGTON.

Contributions collected by Miss Entwish	10	1
Birthday Scheme	6	10
Pill Box ..	1	8
Bed, Bolobo Hospital, per Mrs. Earlow ..	5	0
	22	15

ANSDELL.

Red Cross League (Bed, India, £10)	46	0
------------------------------------	----	---

ASHTON-UNDER-LYNE.

Birthday Scheme	1	12
Collier, The Misses ..	2	2
Catlow, Mr. T., for Bed, Tai Yuan Fu Hospital, China ..	5	0
Pill Boxes ..	0	1
Stevenson, Mr.	1	13
	10	9

BARROW-IN-FURNESS.

Contributions ..	0	18
------------------	---	----

BLACKBURN.

LEAMINGTON ROAD.

Chadwick, Mr. W.	1	10
------------------	---	----

MONTAGUE STREET.

Contributions ..	1	7
Hospital Cot, Chandraghona, India ..	7	16
Birthday Scheme	1	17
	11	1

BLACKPOOL TABERNACLE.

Contributions ..	7	4
Birthday Scheme	2	0
Sisterhood, for Bed, Sianfu Hospital, China	7	0
	16	4

BOLTON.

ASTLEY BRIDGE.

Birthday Scheme	2	0
Pill Boxes by Anderson, Miss ..	0	7
Eckersley's, Mr. T., Class ..	0	3
Green, Master Arthur ..	0	4
Hindley, Master Norman ..	0	2
Under 2s. ..	0	3
	3	1

CLAREMONT.

Contributions ..	2	12
------------------	---	----

FARNWORTH.

ZION.

Y.P.S.C.E. ..	1	14
---------------	---	----

BURNLEY AND DISTRICT BRANCH.

Burnley Baptist Women's Federation, per Mrs. Emmott ..	1	6
Ditto for the "Nellie" Bed in Tai Yuan Fu Hospital, China	7	0
Whiten, Mr ..	1	6
	9	12

ANGLE STREET.

Contributions ..	13	0
Birthday Scheme	2	4
	15	4

BRIERFIELD.

Birthday Scheme	1	12
-----------------	---	----

EBENEZER.

Contributions ..	9	13
Y.P.S.C.E., for Hospital Bed, Ching'Chou Fu, China ..	5	0
Birthday Scheme	6	18
Proceeds of the Penny Novelty Bazaar ..	16	10
Immanuel Contributions ..	1	5
	39	1

ENON.

Contributions ..	2	16
------------------	---	----

HAGGATE.

Contributions ..	5	10
Do., Hospital Bed, Ching Chou Fu, China ..	5	0
	10	10

MOUNT OLIVET.

Contributions ..	0	16
Birthday Scheme	0	8
	1	5

MOUNT PLEASANT.

Contributions ..	4	15
------------------	---	----

SION CHAPEL YORKSHIRE STREET.

Contributions ..	14	4
------------------	----	---

BRIERCLIFF.	
HILL-LANE.	
Contributions ..	7 8 0
"Want.* Guild	1 6 0
	<hr/>
	3 14 0
COLNE.	
TRINITY ROAD.	
Contributions ..	5 2 6
HURSTWOOD.	
NELSON.	
BRADSHAW STREET.	
Birthday Scheme	1 6 0
CARR ROAD.	
Contributions ..	8 1 2
Birthday Scheme	2 19 6
	<hr/>
	11 0 8
ELIZABETH STREET.	
WOODLANDS ROAD.	
Birthday Scheme	1 10 0
PADIHAM.	
BURNLEY ROAD.	
MOUNT ZION.	
PENDLE STREET.	
Total Burnley and District Branch	126 12 9
<i>(Of this £109 12s. 9d. is for support of Dr. William Fleming, China.)</i>	
BURY AND ROSENDALE DISTRICT.	
Contributions for Support of Dr. E. R. Jones, of Wathen, Congo	64 19 4
BACUP.	
Ebenezer Street.	
Birthday Scheme	3 7 0
Pill Box	0 15 0
Bed in Wathen Hospital and Instruments ..	7 0 0
	<hr/>
	11 2 0

CLOUGHFOLD.	
Hospital Bed, Sianfu, China	5 0 0
WATERFOOT.	
Contributions for Hospital Bed, Tai Yuan Fu..	7 0 0
Pill Box	0 16 4
	<hr/>
	7 16 4
CHURCH.	
Y.P.S., for Hospital Bed, Wathen ..	5 0 0
HASLINGDEN.	
BURY ROAD.	
Birthday Scheme	0 13 0
LUMB-IN-ROSENDALE.	
PROVIDENCE.	
Sunday School, for Bed, Tai Yuan Fu Hospital ..	7 0 0
RAMSBOTTOM.	
In Memoriam, R. Maden, for Bed, San Salvador Hospital ..	5 0 0
Donations	0 10 3
	<hr/>
	5 10 3
RAWTENSTALL.	
Birthday Scheme	0 11 6
WATERBARN.	
Pill Box	4 6 2
Total Bury and Rossendale District ..	108 18 7
DARWEN.	
Birthday Scheme	0 18 0
LANCASTER.	
Donation	0 10 0
LIVERPOOL AND DISTRICT BRANCH.	
Donations towards Tsinanfu Hospital, China..	378 19 5
AIGBURTH.	
Birthday Scheme	0 14 0

BOOTLE.	
STANLEY ROAD.	
P.M.E.P.B. ..	1 2 10
BYROM HALL.	
Birthday Scheme	1 0 0
FABIUS.	
Contributions, Hospital Bed, Ching Chou Fu, China	4 0 0
KIRKDALE TABERNACLE.	
Birthday Scheme	0 5 0
MYRTLE STREET.	
Birthday Scheme	3 12 6
Subscriptions ..	4 4 0
Rowland, Mr. T. J (China Hospital Fund) ..	10 0 0
	<hr/>
	17 16 6
PRINCE'S GATE.	
Contributions ..	0 8 0
Birthday Scheme	7 9 0
"In Memoriam" Bed, Chou Ping	5 0 0
Primary Dept. Bed, Tai Yuan Fu	7 7 0
	<hr/>
	20 4 0
RICHMOND.	
Birthday Scheme	8 6 0
Sunday School, for Hospital Bed, Tai Yuan Fu, China ..	7 10 0
Part Proceeds of Sale of Work for Tsinanfu Hospital ..	15 0 0
	<hr/>
	30 16 0
TOXTETH TABERNACLE.	
Contributions, Hospital Bed, Palwal ..	10 0 0
Work at Wathen	10 0 0
Work at Delhi ..	10 0 0
Birthday Scheme	2 5 0
Pill Box	0 5 1
	<hr/>
	32 10 1
WATERLOO.	
Contributions towards Tsinanfu Hospital ..	0 10 0

BIRKENHEAD.	
CATHCART STREET.	
GRANGE ROAD.	
Contributions ..	3 13 7
Subscription by Mr. John Leeming ..	1 1 0
	<hr/>
	4 14 7
LAIRD STREET.	
WOODLANDS Welsh Ch.	
EGREMONT.	
Bed at Bolobo Hospital ..	5 0 0
Subscriptions ..	1 17 6
	<hr/>
	6 17 6
NEW BRIGHTON.	
Total Liverpool and District Branch ..	494 9 11
LYTHAM.	
Subscriptions	
Champion, Mr. ...	1 0 0
Fawcett, Mrs. ...	1 1 0
Thompson, Miss C. S. ..	0 10 0
Thompson, Miss S. S. ..	0 10 0
Thompson, Miss M. C. ..	0 10 0
	<hr/>
	3 11 0
MANCHESTER AND DISTRICT BRANCH.	
Proceeds of a Missionary Exhibition for work at San Salvador	33 2 4
Motety of Autumnal Meeting collection ..	8 18 0
	<hr/>
	42 0 4
BROUGHTON.	
GT. CLOWES STREET.	
Bed, Bhiwani Hospital, India	7 18 0
Pill Boxes ..	1 10 9
	<hr/>
	9 8 9

GHORLTON - CUM - HARDY.	
Birthday Scheme	1 16 2
COUPLAND STREET.	
Contributions	0 10 0
Warwick, Rev. and Mrs. G. Wilson	0 10 0
	1 0 0
GORTON (WEST). BIRCH STREET.	
GORTON.	
CLOWES STREET.	
Contributions	1 11 0
CROSVENOR STREET.	
Contributions	2 2 0
LEVENSHULME.	
Proceeds of a Lantern Lecture	1 5 0
LONGSIGHT. SLADE LANE.	
Contributions	0 7 6
MOSS SIDE.	
Contributions	5 3 7
Do., Y.W.B.C., P.S.A., and P.M.E., Hospital Bed, ChingChouFu, China	5 0 6
Work of Dr. Gamble at San Salvador, Congo	2 10 7
	12 14 8
OPENSHAW.	
Contributions	0 10 0
OXFORD ROAD.	
Contributions	67 6 9
Birthday Scheme	7 8 6
Bed in Palwal Hospital	10 0 0
Do. Berhamp'on Hospital	10 0 0
	94 15 8
PENDLETON.	
Birthday Scheme	1 13 0

QUEEN'S PARK.	
Birthday Scheme	1 5 0
Y.P.S.C.E. Hospital Bed, Stanfu, China	7 0 0
China Hospital Fund	2 0 0
	10 5 0
ALTRINCHAM.	
First Boys' Class, Hospital Bed, Chandraghona, India	10 0 0
SALE.	
Contributions	0 10 0
STOCKPORT. GREEK STREET.	
Contributions for Hospital Matron, Tai-Yuan Fu, China	4 4 10
STRETFORD.	
Contributions	6 8 6
WITHINGTON.	
Total Manchester & Dist. Branch	200 12 0
OLDHAM. CHAMBER ROAD.	
Birthday Scheme	0 1 0
FERN STREET.	
Contributions	2 10 6
KING STREET.	
Contributions for work at Florence Toole Memorial Hospital	36 4 11
PITT STREET.	
Contributions	1 9 3
OSWALD-TWISTLE. NEW LANE.	
Contributions	7 10 6
PRESTON.	
ASHTON-ON-RIBBLE.	
Birthday Scheme	1 17 2
Contribs., Hospital Bed, San Salvador, Congo	5 10 8
	7 7 10

FISHERGATE.	
Contributions	4 14 6
Pill Box by Master Theo. Whitley	0 6 6
	5 1 0
RISHTON.	
Birthday Scheme	0 12 0
ROCHDALE. CUTGATE.	
Sunday School, Hospital Bed, San Salvador, Congo	5 0 0
For needs of Patient occupying Bed	1 0 0
	6 0 0
LITTLEBOROUGH.	
Birthday Scheme	1 1 6
Pill Boxes	0 19 1
	2 0 7
WEST STREET.	
Contributions	17 7 3
Birthday Scheme	2 13 0
Part Proceeds of a Sale of Work For Work at Tai Yuan Fu	40 0 0
	60 0 3
OGDEN, NEW HEY.	
Contributions	0 8 6
BOYTON.	
Birthday Scheme	1 1 6
ST. ANNES-ON-SEA.	
Barnes, Mr. James	1 1 0
Barnes, Mr. W. M.	2 2 0
Law, Mrs.	0 10 0
	3 13 0
SOUTHPORT. HOUGHTON STREET.	
Birthday Scheme	1 8 0
NORWOOD AVENUE.	
TABERNACLE.	
Sunday School, Bed at Florence Toole Memorial Hospital, India	10 0 0

Aunt Hannah's Wreath, J. W. & H. S.	
Subscriptions	1 1 0
	0 2 6
	11 3 6
	1,206 19 10
Less Red Cross League	
	46 0 0
	<u>21,160 19 10</u>

LEICESTER-SHIRE.

BLABY.	
Birthday Scheme	4 10 6
Sunday School, Cradle Roll (Birthday Scheme)	0 13 9
Missy. Ship Demonstration	1 9 3
	6 13 6

COALVILLE.	
Pill Box	0 10 0

HINCKLEY.	
Y.P.S.C.E.	0 5 0

HUGGLESCOTE.	
Birthday Scheme	2 2 0

KIRBY MUXLOE.	
Birthday Scheme	5 5 0
Y.M.B.C.	1 16 2
Y.W.B.C.	1 0 4
Brown, Mrs. Thomas	0 10 6
Porter, Mr. and Mrs.	2 0 0
Under 10s.	0 3 0
	10 15 0

LEICESTER.	
<i>(Contributions for the support of Dr. G. O. Teichmann, of Chandraghona, India.)</i>	
United Meeting	8 17 7

ARCHDEACON LANE.	
Contributions	4 1 0
Birthday scheme	0 19 0
Hospital Bed, Tai Yuan Fu, China	5 0 0
	10 0 0

BELGRAVE (U).

Sunday - school
 Pill Boxes and
 Birthday
 Scheme 1 10 0

BELVOIR STREET.

Contributions .. 24 10 4
 Birthday Scheme,
 Sunday - school 9 10 0
 Pill Boxes .. 6 1 6
 "Donation for
 Christ's Sake," 19 7 0
 Girls' Auxiliary
 (Proceeds of
 Entertainment and
 Sale) 8 11 0
 Girls' Guild (Tab-
 let Machine &
 Blankets for
 Chandraghona
 Hospital) .. 8 15 0
 Hospital Bed,
 Ching Chou Fu,
 China .. 7 0 0
 83 14 10

CAREY HALL.

Birthday Scheme 0 12 0
 Subscriptions .. 3 18 6
 4 10 6

CHARLES STREET.

Birthday Scheme 4 0 0
 Pill Box .. 0 9 0
 4 9 0

CLARENDON HALL

Proceeds of Trad-
 ing Y.W.B.C.
 and Birthday
 Scheme .. 0 17 6

CROPTONE.

Demonstration
 by the Sunday-
 school .. 2 10 0

DOVER STREET.

Contributions .. 0 7 0
 Birthday Scheme 2 13 0
 Contribs., Hospi-
 tal Bed, Tai
 Yuan Fu, China 7 0 0
 10 0 0

EMMANUEL.

Contributions .. 0 14 0

FRIAR LANE.

Contributions .. 3 0 8
 Birthday Scheme 1 7 6
 4 8 2

HARVEY LANE.

KNIGHTON PUBLIC HALL.

STONEYGATE.

Birthday Scheme 3 5 6
 Goddard, Mr.
 J. W. .. 10 0 0
 Pill Box .. 0 6 0
 13 11 6

MELBOURNE HALL.

Contributions .. 22 13 1
 Birthday Scheme 10 13 0
 33 6 1

NEWBY STREET.

OVERTON ROAD.

Pill Boxes .. 5 15 0

ROBERT HALL MEMORIAL.

Contributions .. 2 9 0
 Hospital Bed, Ching
 Chou Fu, China 7 0 0
 9 9 0

VICTORIA ROAD.

(For the Support of Nurse
 Rawson, India.)

Contributions .. 40 11 5
 Birthday Scheme 3 1 0
 Zenana Working
 Party .. 60 0 0

Subscriptions by

A Friend .. 0 10 0
 Pickering, Mrs. 1 1 0
 Roberts, Miss .. 1 1 0
 Thomson, Rev.
 P. T., M.A. .. 0 10 0
 Wood, Sir E. .. 5 5 0

Pill Boxes by—

Rawson, Mrs. B. 0 3 0
 Roberts, Miss .. 0 18 7
 103 1 0

LOUGH-BOROUGH. KING STREET.

WOODGATE.

A Friend .. 5 0 0
 Burchall, Mr. W. 0 10 6
 Burchall, Miss 1 1 0
 Birthday Scheme 1 10 0
 Clarke, Miss K.
 (Hospital Bed,
 Berham p o r e,
 India) .. 10 0 0

Coltman, Mr. and
 Mrs. W. W.
 (Hospital Bed,
 Chandraghona,
 India) .. 5 0 0

Coleman, Miss
 Phyllis .. 0 11 0
 Gadsby, Mr. C. .. 0 10 0
 Gadsby, Mrs. F. 0 10 0
 Moss, Mrs. Percy 0 12 0
 Woodroffe, Mrs. 0 10 6
 Young, Mr. H. F. 0 10 6
 Under 10s. .. 1 11 6

27 17 0

MARKET HARBOROUGH.

Birthday Scheme 0 3 6
 Donations .. 0 5 0
 0 8 6

MEASHAM.

Orgill, Miss .. 1 1 6
 Woodward, Mr. 0 10 0
 Under 10s. .. 0 19 3
 2 10 9

OAKHAM.

QUORN.

SHEPshed. BELTON STREET.

SUTTON-IN-THE-ELMS.
 Birthday Scheme 0 15 0

SYSTON.

£348 10 11

LINCOLN-SHIRE.

GRANTHAM.

Birthday Scheme 1 7 6

GRIMSBY. NEW GLEE.

Birthday Scheme 1 4 3

VICTORIA STREET.

Birthday Scheme 1 17 6
 Pill Box .. 2 2 6
 Pill Box by Nurse
 Seddon .. 0 9 2
 4 9 2

KIRTON LINDSEY.

Birthday Scheme 0 15 0

LOUTH.

EASTGATE.

Donation by
 Hunt, Mrs. .. 0 10 0

NORTHGATE.

Dennis, Miss P. .. 0 13 0
 Riggall, Mrs. F.S. 1 0 3
 League of Rope-
 holders, for Bed
 in San Salvador
 Hospital, Congo 3 17 0
 Birthday Scheme 3 11 0
 9 1 3

PETER-BOROUGH.

FLETON.

Birthday Scheme 0 14 6

HARRIS STREET.

Birthday Scheme 0 10 0
 Pill Boxes by
 Jelly, Miss .. 1 13 3
 Pameley, Mrs. .. 1 8 1
 3 11 4

PARK ROAD.

Birthday Scheme 2 8 0
 Pill Boxes by
 Boyce, Mrs. .. 0 3 6
 Cole, Miss
 Dorothy .. 0 10 0
 Colman, Miss .. 0 18 0
 Covell, Mrs. .. 0 9 7
 Fair, Miss .. 0 5 5
 Howard, Miss M. 0 3 0
 Ingram, Miss .. 0 8 0
 Munder, Miss .. 0 14 9
 0 0 3

SPALDING.

Birthday Scheme 1 6 0
 Collection .. 0 14 6
 Pill Box by Miss
 K. Stangers .. 1 0 0
 3 0 6
 £30 13 9

NORFOLK.**CARLTON ROADE.****CROMER.**

Collection .. 0 7 6

FOULSHAM.Pill Box by Mrs.
Jones .. 0 11 5**HUNSTANTON.****NORWICH.****DEREHAM ROAD.**Collection .. 2 12 8
Pill Box by
Weyer, Mr. .. 1 3 0

3 15 8**ST. MARY'S.**Subscriptions .. 23 11 6
Birthday Scheme 12 16 11
Pill Box .. 13 12 6
Prayer Meeting
Collection 8 3 8
Y.W.B.C., for
Bed in Tsinanfu
Hospital .. 7 0 0
Hospital Bed,
Palwal, India 8 9 4
Y.P. Society, for
the Furnish-
ing of the
Sianfu Mem-
orial Hospi-
tal 6 1 0
Do. for Tai-
nanfu Hospi-
tal 3 0 0
Lynn Women's
Auxiliary 1 1 0

78 15 11**SILVER ROAD.****UNTHANK ROAD.**Contributions .. 4 0 9
Birthday Scheme 0 13 3
Prayer-meeting 0 11 9

5 5 8**WORSTED.****WYMONDHAM.****SWAFFHAM.**

Contributions .. 5 0 0

YARMOUTH.**PARK ROAD.**Birthday Scheme 2 2 0
Y.P.S.C.E. .. 2 10 0
Collection .. 1 13 9

6 5 9

£100 1 6**NORTHAMP-
TONSHIRE.****EARLS BARTON.**Proceeds of Lan-
tern Lecture .. 0 3 6
Birthday Scheme 0 10 6

0 14 0**KETTERING.****FULLER CHURCH.**Contributions .. 4 10 0
Proceeds of Lan-
tern Lecture .. 0 12 0
Anonymous Don-
ation .. 5 0 0
Special Donation 0 5 0
"Knitting" .. 0 5 0
Birthday Scheme 5 2 0

15 14 0**NORTHAMPTON
BRANCH.****LONG BUCKBY.**

Birthday Scheme 1 2 0

MOULTON & PITSFORD.Donation, Miss
E. M. Scott .. 1 4 0**NORTHAMPTON.****ABBEY ROAD.**Proceeds of Lan-
tern Lecture .. 0 2 1**ADNITT ROAD.**Contributions
Y.W.B.C., per
Mrs. Cobley, for
Tsinanfu Hos-
pital Fund .. 3 0 0
Women's Aux-
iliary for Tai-
nanfu Hospi-
tal Fund .. 2 0 0
Haseldine, Mrs. 1 0 0
Sharp, Mr. S. T. 1 1 0

7 1 0**COLLEGE STREET.**Collection .. 2 8 5
Birthday Scheme 1 0 6
Frisby, Mr. E. .. 1 1 0
Gray, Mr. Parker 10 0 0
Hollowell, Mr. J. 1 1 0
Needham, Rev. S. 0 10 6
Reid, Miss .. 1 1 0
Do. for Tsinanfu
Hospital Fund 0 10 0
Timms, Mr. and
Mrs. R., for
Tsinanfu Hos-
pital Fund .. 5 5 0
Under 10s. .. 0 19 6
Pill Box by Nunn,
Mrs., B. Class .. 2 10 10

26 7 9**MOUNT PLEASANT.****Donations.**Farmer, Mr. A.,
Tsinanfu Hos-
pital .. 1 0 0
"John III., 16th" 10 0 0
Thompson, Mr.
E. L. .. 1 0 0
Y.P.S.C.E. Pill
Box .. 0 10 0
Birthday Scheme 0 1 0

12 11 0**PRINCES STREET.**Collection .. 2 10 6
Birthday Scheme 2 3 6
Proceeds of Lan-
tern Lecture
for Tsinanfu
Hospital Fund 0 5 6
Proceeds of
Y. P. S. C. E.
Social for
Tsinanfu Hos-
pital Fund .. 0 17 6
Collected by Mrs.
Koxburgh to-
wards Tsinanfu
Hospital Fund—
"Anonymous" .. 1 11 0
Stone, Dr. .. 0 10 0
Wilkinson, Mr.
W. H. .. 1 0 0

8 18 0**RUSHDEN.
PARK ROAD.**Birthday Scheme 6 13 2
Junior C.E. .. 0 5 0
Mason, Miss Ger-
trude (Pill Box) 0 4 0

7 2 2
Total Northamp-
ton Branch .. 80 16 0
Less expenses .. 8 4 3

£72 11 9**NORTHUM-
BERLAND.**Gurney, Miss H.
M. (Pill Box) .. 0 3 0
Mosey, Mr. and
Mrs. .. 2 12 0
Russett, Mr. and
Mrs. E. W. de 2 18 6

5 13 6**ALNWICK.**

Birthday Scheme 1 0 0

**BEEWICK-ON-
TWEED.**Contributions to-
wards the sup-
port of Dr. Raw,
Dholpur, India 0 13 0
Do. Hospital
Bed, Ching Chou
Fu, China .. 5 0 0

5 13 0**BROOMHAUGH AND
STOCKSFIELD.**

Collection .. 3 8 4

**NEWCASTLE-
ON-TYNE.****BENWELL.**Contributions to-
wards the sup-
port of Dr. Raw,
Dholpur, India 3 18 0**HEATON.**Contributions to-
wards the sup-
port of Dr. Raw,
Dholpur, India 4 6 2
Y.P.M.A. for the
support of a
Bed in Sianfu
Memorial Hos-
pital, China .. 2 16 6

7 2 8**JESMOND.**Contributions to-
wards the sup-
port of Dr. Raw,
Dholpur, India 2 12 0**WESTGATE ROAD.**Contributions to-
wards the sup-
port of Dr. Raw,
Dholpur, In ia 6 10 10
Kirtley, Mr. G. C.
and Family (Pill
Box) .. 1 2 3

Pleasant Monday	
Afternoon ..	1 0 0
Birthday Scheme	6 0 6
Sunday School,	
Hospital Bed,	
Sianfu, China	5 19 11
	<hr/>
	20 13 6

WYCLIF

Contributions to-	
wards the sup-	
port of Dr. Raw,	
Dholpur, India	1 6 0
Bed, Sianfu Me-	
morial Hospi-	
tal, China ..	5 0 0
Collection ..	2 9 8
Subscriptions ..	0 8 0
Pill Boxes—	
Juggins, Miss ..	0 3 0
Smith, Miss ..	3 7 9
	<hr/>
	12 14 6

NORTH SHIELDS.

Contributions to-	
wards the sup-	
port of Dr. Raw,	
Dolpur, India	1 7 3
	<hr/>
	264 2 9

(Of this amount £40/1/- is towards the support of Dr. Mary Raw, Dholpur, India.)

NOTTINGHAMSHIRE. NOTTINGHAM BRANCH.

Sale of Work ..	36 0 0
In memory of	
Tony and Jack,	
per Miss Tuck-	
worth	0 10 6
Half Collection at	
Annual Meeting	5 9 0
Fisk, Mrs. ..	1 0 0
Jackson, The	
Misses Annie &	
Mary, for the	
support of Bed	
in Tainanfu	
Hospital, China	7 0 0
	<hr/>
	49 10 6

ARNOLD.

CROSS STREET.	
Birthday Scheme	1 10 0
Contributions ..	0 4 10
	<hr/>
	1 14 10

BAGNALL.

Birthday Scheme	0 9 0
-----------------	-------

BASFORD (OLD).

Collection ..	1 19 0
Subscriptions ..	0 5 0
	<hr/>
	2 4 0

BOTTESFORD.

HUCKNALL TORKARD.

KIRKBY-IN-ASHFIELD.

Subscriptions ..	0 5 0
------------------	-------

KIRKBY. EAST.

Birthday Scheme	1 6 0
Subscriptions ..	2 14 6
	<hr/>
	4 0 6

KIRKBY WOODHOUSE.

Pill Boxes ..	0 12 6
---------------	--------

MANSFIELD.

Birthday Scheme	1 3 6
-----------------	-------

NEWARK.

Birthday Scheme	1 10 0
-----------------	--------

NOTTINGHAM. ARKWRIGHT STREET.

Contributions ..	2 13 6
------------------	--------

BRIDGFORD WEST.

Birthday Scheme	0 11 0
-----------------	--------

BULWELL.

Collection ..	1 1 0
---------------	-------

CHASE MISSION.

Birthday Scheme	1 6 0
Hospital Bed,	
Ching Chou Fu,	
China	10 0 0
Pill Box	0 9 0
	<hr/>
	11 15 0

CHELSEA STREET.

Birthday Scheme	2 8 4
Pill Box	0 15 8
	<hr/>
	3 4 0

DERBY ROAD.

Subscriptions ..	6 11 0
Birthday Scheme	7 10 0
Pill Box	2 7 8
	<hr/>
	16 8 3

GEORGE STREET.

Donation, Mrs.	
J. W. Lamb ..	10 0 0

LENTON.

Birthday Scheme	1 3 6
-----------------	-------

HYSON GREEN.

Contributions, for	
Hospital Bed,	
Sianfu, China..	3 12 10

MANSFIELD ROAD.

Contributions ..	5 5 0
Birthday Scheme	0 0 6
Sunday-school, for	
the support of	
a Cot in Palwal	
Men's Hospital.	
India	5 0 0
Pill Boxes	0 8 4
(Support of a Bed in Pal-	
wal Women's Hospital,	
India)—	
Bradley, Mr. A. ..	2 0 0
Brownson, Mrs. ..	1 0 0
Derbyshire, Mrs. ..	0 10 0
Fisk, Mrs.	1 0 0
Goodlife, Mrs. A. ..	0 15 0
Hill, Mrs. C.	0 10 0
Jackson, Mrs. ..	0 17 6
Staveley, Mrs. ..	0 10 0
Under 10s.	1 1 0
	<hr/>
	18 17 4

PALM STREET.

Hospital Bed, Pal-	
wal, India	4 8 4
Birthday Scheme	2 11 3
	<hr/>
	6 19 7

QUEENSBURY STREET.

Subscriptions ..	0 17 2
League of Rope-	
holders.	1 1 0
	<hr/>
	1 18 2

SHERBROOK ROAD.

Birthday Scheme	0 13 0
Subscriptions ..	1 3 10
	<hr/>
	1 16 10

TABERNACLE.

Birthday Scheme	0 2 0
Subscriptions ..	0 15 0
	<hr/>
	0 17 0

WOODBOROUGH ROAD.

Birthday Scheme	1 11 6
-----------------	--------

RETTFORD.

Birthday Scheme	0 2 0
-----------------	-------

SUTTON-IN-ASHFIELD.

Pill Boxes by	
Fox, Mr. Frank ..	1 4 9
Mason, Messrs. C.	
and A.	0 12 0
Contributions ..	0 5 0
	<hr/>
	2 1 9
	<hr/>
	2144 8 1

OXFORDSHIRE.

BANBURY.

Pill Box	1 3 6
Goodman, Mr. C. ..	0 16 3
	<hr/>
	1 19 9

CAVERSHAM.

Birthday Scheme	2 9 0
Rounpass, Mrs. ..	1 0 0
	<hr/>
	3 9 0

MILTON-UNDER-WYCHWOOD.

Dix, Miss.	0 13 0
------------------	--------

OXFORD. NEW ROAD.

Contributions ..	1 7 8
Support of Hos-	
pital Bed, Ber-	
hampore, India	10 0 0
Pro ceeds of Sale	
of Work, F. and	
O. Scheme ..	11 1 0
Kinshara	5 0 0
Birthday Scheme	2 12 0
	<hr/>
	Pill Boxes by
Barnett and	
Watts, Misses	1 10 0
Cauldry, Miss ..	0 3 1
Cooper, Mrs. G.	
H., Junr.	1 0 0
Dann, Mrs. J. ..	1 8 1
Hutton, Mrs. ..	0 7 6
	<hr/>
	Collected by
Alden, Miss ..	3 10 0
Braithwaite, Mrs.	1 6 0

EYNSHAM.

Contributions ..	1 6 0
------------------	-------

HEADINGTON.

Contribution to-	
wards work at	
San Salvador,	
Congo.	0 16 8
	<hr/>
	41 8 0

WOODSTOCK ROAD.

Birthday Scheme	0	14	6
Moore, Rev. & Mrs J. H.	2	0	0
Missionary Sewing Circle	1	0	0
Subscriptions	3	8	3
	7	2	9
	£53 19 8		

SHROPSHIRE

BRIDGNORTH.

Collected by Mr. Burton	2	6	6
Sunday School, Pill Box	0	16	2
	£3 2 8		

SOMERSET-SHIRE.

BATH.

Auxiliary Collection	2	0	5
----------------------	---	---	---

BATHFORD.

Contributions	0	3	7
---------------	---	---	---

COMBE DOWN.

PIN Boxes by

A Friend	0	5	9
Alloway, Mrs.	0	4	0
Axe, Mr. G.	0	2	2
Beasant, Mr. E.	0	2	9
Carey, Mrs.	0	5	0
Elia, Miss E.	0	6	3
Garness, Mr.	1	0	0
Gingell, Miss A.	0	3	6
Harrison, Mrs.	1	0	0
Morgan, Miss D.	0	14	4
"Tivey"	1	15	7
"Tryphena"	0	5	2
Under 2s.	0	4	0
	8	5	6

HAY HILL.

Contributions	9	6	10
---------------	---	---	----

LIMPLEY STOKE.

Birthday Scheme	1	1	6
Pill Boxes	1	11	10
	2	18	4

MANVERS STREET.

Contributions	22	1	9
Birthday Scheme	6	3	9
Y.W. League of Service	0	15	0

Subscriptions by

Archard, Mr.	5	0	0
Asquith, Mr.	0	10	0
Barber, Mr. W. J.	1	0	0
Chesterman, Mr. and Mrs. W. T.	2	10	0
Chesterman, Mr. and Mrs. W. P.	1	16	0
Elston, Mr.	0	15	0
George, Mr.	1	0	0
Lee, Mrs.	1	10	0
Long, Mr. and Mrs. G. J.	5	0	0
Harrison, Mr.	1	0	0
seaman, Miss	0	10	0
Spear, Miss Hilma	1	0	0
Spear, Mr. F. W.	10	0	0
Willway, Mrs.	1	0	0
Wood, Miss	4	0	0
Under 10s.	1	15	6

Pill Boxes by

Blandford, Miss N.	0	4	3
Clark, Mr. and Mrs.	0	8	7
Chesterman, Mr. S.	0	19	4
Deverell, Mr. and Mrs. Rowley	0	17	6
"Deryck"	0	4	0
Evans, Mr.	0	9	1
Gibbs, in Memory of Miss Rose	0	10	7
Hall, Mrs.	0	3	0
Hemery, Mrs.	0	8	4
Honey, Mrs.	0	2	10
Hutt, Miss	0	2	2
Highfield, Mrs., and family	1	5	8
George, Mrs., and family	0	2	8
Long, The Misses M. and F.	0	12	3
Mayott, The Misses A. & K.	0	7	0
Mansfield, Mrs.	0	6	7
Moore, Mrs. and family	0	13	0
Morris, Miss	0	5	10
Moore, Messrs. Cyril and Dick	0	11	1
Norris, Miss	0	12	11
Parkinson, Messrs. Greta and Roy and K.	0	15	0
Palmer, Mr. B.	0	5	0
Pollinger, Mrs., The late	0	5	11
Russell, Miss E.	0	18	0
Seaman, Mrs.	2	8	6
Spear, Miss W. L.	4	11	7
Sperring, Miss P.	6	14	8
Underwood, Miss E.	0	14	7
Webb, Miss	0	4	7
White, Miss B. L.	1	6	6
Willway, Mr. E.	0	7	6

Cards by

Bush, The Misses	1	6	0
Junior Y.P.S.C.E.	0	5	0
	96	14	1

OLDFIELD PARK.

Collection, Brotherhood	0	10	0
Birthday Scheme	2	11	0
League of Rope-holders	0	12	3
Y.M.B.C.	1	6	0
Subscriptions	10	4	0

Donations:

Maggs, Mr.	1	0	0
R.A.B.	1	0	0
Linton, Rev. W.	1	11	6
	18	14	9

TWERTON WEST.

Birthday Scheme	2	19	0
Pickard, Mr. and Mrs.	1	0	0
	3	19	0

WIDCOMBE.

Contributions	0	10	0
Birthday Scheme	5	5	6
Pill Box	4	19	9
"Sympathiser"	1	0	0
League of Rope-holders	2	0	0
	18	15	3

Total Bath Branch	158	15	9
Less expenses	0	17	0
	152	18	9

(Of this amount £100 is for the support of Nurse Soper, Berhampore, India.)

BOROUGHBRIDGE

Birthday Scheme	0	13	0
-----------------	---	----	---

BRIDGWATER.

Contributions	7	17	3
---------------	---	----	---

BRISTOL AND DISTRICT BRANCH.

STUDENTS' MISSIONARY ASSOCIATION.

Support of Hospital Beds, Palwal (B.M.S.) and Palwal (Zenana), India,	£10	each	20	0	0
-----------------------------------------------------------------------	-----	------	----	---	---

REDLAND HILL HOUSE BOYS' SCHOOL.

Sianfu Memorial Hospital	2	6	0
	22	6	0

BROADMEAD.

Contributions	3	1	2
---------------	---	---	---

BUCKINGHAM.

Contributions	6	19	0
---------------	---	----	---

BURNHAM.

Contributions	4	18	3
---------------	---	----	---

CITY ROAD.

Y.P.S.C.E., Hospital Bed, Palwal, India	10	0	0
Y.M.B.C., for Bed in Tai Yuan Fu Hospital, China	5	0	0
Y.W.B.C., for "Ruth," Cot in Tai Yuan Fu Hospital, China	5	0	0
Birthday Scheme	4	0	0
	24	0	0

COTHAM GROVE.

Contributions	13	6	0
Birthday Scheme	7	4	6
Collection	0	7	0
Beck, Mrs. (Special Don)	5	0	0
	25	17	6

COUNTERSLIP.

Contributions	3	9	4
Birthday Scheme	9	6	0
	12	15	4

DOWNEND.

Birthday Scheme	6	10	0
Contributions	1	12	6
Hospital Bed, Tai Yuan Fu, China	5	0	0
	13	2	0

EAST STREET.

Contributions	1	18	10
Birthday Scheme	4	14	0
	6	12	10

FISHPONDS.

Birthday Scheme	5	0	0
Contributions	14	5	3
Y.P.S.C.E., Hospital Bed, Ching Chou Fu, China	5	0	0

P.M.A., Hospital Bed, Yakuau, Congo	5 0 0
	<u>29 5 3</u>

HORFIELD.

Contributions ..	1 10 7
Sun.-Sch., for support of a Hospital Bed, Bhiwani, India	10 0 0
	<u>11 10 7</u>

**KENSINGTON
TABERNACLE.**

Contributions ..	0 10 0
Birthday Scheme, per the League of Ropeholders	0 15 0
	<u>1 5 0</u>

KEYNSHAM.

Birthday Scheme	1 15 0
-----------------	--------

OLD KING STREET.

Contributions ..	2 12 0
Birthday Scheme	6 4 0
Hospital Bed, Chandra- ghona, India	10 0 0
Do., Palwal, Women's Hospital, India .. .	10 0 0
Sunday-school, Hospital Bed, Sianfu, China..	7 0 0
Sunday-school, Hospital Bed, Ching Chou Fu, China .. .	7 0 0
Sunday-school, Hospital Bed, Bolobo, Congo	5 0 0
	<u>47 16 0</u>

PAULTON.

Birthday Scheme	2 5 0
-----------------	-------

PHILIP STREET.**PILL.****SHIREHAMPTON.****ST. GEORGE.**

Contributions ..	1 9 4
------------------	-------

TOTTERDOWN.

Contributions ..	0 7 6
Birthday Scheme	7 6 0
	<u>7 13 6</u>

TOWER STREET.

Contributions ..	3 11 4
------------------	--------

TYNDALE.

Contributions ..	15 7 1
Birthday Scheme	4 4 0
Hospital Beds, Sianfu, China..	13 1 4
Robinson, Mr. Edward, J.P. . .	20 0 0
	<u>52 12 5</u>

**WESTON-
SUPER-MARE.****BRISTOL ROAD.**

Contributions ..	2 7 4
Birthday Scheme	2 1 6
Pill Box .. .	4 9 1
	<u>8 17 11</u>

CLARENCE PARK.**WADHAM STREET.**

Contributions ..	10 5 0
Hospital Beds, Sianfu, China..	3 1 6
Senior Y.W.B.C., for Native Hos- pital Nurses, Bolobo, Congo	10 0 0
Y.W.B.C. for Bed, Tai Yuan Fu Hospital, China	7 0 6
Subscriptions ..	1 15 6
Pill Boxes .. .	6 17 1
	<u>38.19 1</u>

Total Bristol
and District
Branch .. £326 12 6

(Of this sum £100 is
for support of Nurse Ruth
Ellis, China.)

CASTLE CAREY.**CHARD.****FROME.
BADCOX LANE.**

"Links," for Delhi Zenana Dispen- sary .. .	8 15 0
Y.P.S.C.E., for Bed in Palwal Hospital, India	5 18 4
Sunday-school, Hospital Bed, Sianfu, China	5 0 0
Thompson, Mrs.H.	0 10 0
Pill Box .. .	0 9 6
	<u>20 13 4</u>

MINEHEAD.

Birthday Scheme	2 19 6
Subscriptions by— Chapman, Mr. W.	0 10 6
Under 10s. . . .	0 10 0
Pill Boxes by— Bryant, Miss ..	0 5 3
Ing, Miss .. .	0 14 6
Pope, Mrs. . . .	0 10 6
	<u>5 10 3</u>

NORTH CURRY.

Birthday Scheme	0 13 3
-----------------	--------

STOGUMBER.

Pill Boxes by— Prayer Meeting	0 10 6
Duddridge, Mrs. E.	0 12 5
	<u>1 2 11</u>

TAUNTON.**ALBEMARLE.**

Birthday Scheme	1 2 0
-----------------	-------

SILVER STREET.

Contributions ..	3 7 0
Y.P.S.C.E. . . .	0 5 0
	<u>3 12 0</u>

WELLINGTON.

Collection .. .	1 0 7
Birthday Scheme	2 18 0
	<u>3 18 7</u>

WINSCOMBE.

Towards the support of a Bed in Ching Chou Fu Hos- pital China ..	2 10 0
	<u>£227 3 10</u>

**STAFFORD-
SHIRE.****NEWCASTLE-
UNDER-LYME.**

Contributions ..	2 15 6
Bed, China .. .	1 5 0
	<u>4 0 6</u>

TIPTON.

Birthday Scheme	0 18 0
-----------------	--------

WALSALL.

STAFFORD STREET.	
Contributions ..	11 17 8
Birthday Scheme	4 0 0
	<u>15 17 8</u>

VICARAGE WALK.

Contributions ..	2 7 6
------------------	-------

WILLENHALL.**WOLVERHAMPTON.****WATERLOO ROAD.**

Contributions ..	5 0 0
	<u>£28 3 8</u>

SUFFOLK.**ALDEBURGH.****BURY ST. ED-
MUNDS.****GARLAND STREET.**

Donation .. .	2 16 0
---------------	--------

GORLESTON.

Contribution, ..	1 2 0
------------------	-------

IPSWICH.**BURLINGTON.**

Sunday school Bed, "Burling- ton," Bolobo ..	5 0 0
Blythe, Miss, sup- port of Gold Frankensense Cot, Bolobo Hospital, Congo	5 0 0
Nunn, Miss, sup- port of "A Thankoffering" Cot, Bolobo, Hos- pital, Congo ..	5 0 0
Piper, Mrs. C. and Bayley, Miss, support of "Two Sisters" Cot, Bolobo Hospital, Congo .. .	5 0 0
Birthday Scheme, Sunday-school	3 8 6
Pill Boxes .. .	0 2 5
Banks, Mr. H. J.	0 5 0
	<u>28 15 11</u>

TURRET GREEN.
Contributions .. 5 3 0

LOWESTOFT.
Proceeds of Lan-
tern Lecture .. 3 0 1
**Proceeds of In-
auguration**
Birthday Social 1 11 3
Birthday Scheme 5 17 8
Pill Boxes .. 2 1 9

12 10 9

SUDBURY.
Contributions .. 0 5 2

WALTON.
Contributions .. 0 1 3

£45 14 1

SURREY.

ADDLESTONE.

Y.W.B.C. Hos-
pital Bed, Tai
Yuan Fu, China 7 0 0
"Clifton" Dona-
tion .. 0 10 0

7 10 0

CAMBERLEY.

Bed, Sianfu .. 7 0 0
Contributions .. 0 10 0
Collection .. 0 19 0

8 9 0

GUILDFORD.

Subscriptions for
Hospital Cot
at Berhampore,
India .. 10 14 6
Birthday Scheme 5 0 0
Pill Box .. 1 11 10

17 6 4

REDHILL.

Collection .. 1 2 0
Subscriptions .. 5 2 8
Y.P.S.C.E., Hos-
pital Bed, Tai
Yuan Fu, China 5 0 0
Women's B.C.,
Hospital Bed,
Tai Yuan Fu,
China .. 5 0 0

"Errol Francis"
Half Hospital
Bed, Kinsbasa 2 10 0

18 14 8

WOKING.

GOLDSWORTH ROAD.

Collection .. 1 16 9
Birthday Scheme 2 19 0
Pill Boxes .. 0 7 8
Sunday-school .. 0 5 6

5 8 11

£57 8 11

SUSSEX.

**BEXHILL-ON-
SEA.**

Contributions .. 5 0 0

**BRIGHTON.
FLORENCE ROAD.**

Birthday Scheme 1 14 0
Pill Box .. 1 12 10

3 6 10

GLOUCESTER ROAD

Miss E. J. Dixon,
for Hospital
Bed, San Salva-
dor, Congo .. 5 0 0
Birthday Scheme 3 6 0

8 6 0

HOVE.

HOLLAND ROAD.

The Boys' Brigade
Battalion, 4th
Brighton (Hove
Company) Bed,
Tai Yuan Fu .. 5 0 0

**EASTBOURNE
BAPTIST HALL**

Contributions .. 1 8 0

CEYLON PLACE.

Y.P.S.C.E. .. 0 5 3

HASTINGS.

WELLINGTON SQUARE.

Subscriptions:
Blackburn, Mrs. 1 10 0
Osborn, Mr. Geo. 3 3 0
Pearson, Mr. .. 0 13 6

Under 10s. .. 0 9 6
Birthday Scheme 3 3 0
Cards .. 0 13 0

Pill Boxes by

Card, Miss .. 0 8 0
Dewe, Master .. 0 7 4
Jones, Mr. .. 0 3 3
Pearson, Mr. .. 0 8 2

10 13 9

LEWES.

Y.W.B.C. .. 2 7 0
Y.M.B.C. .. 1 6 0

3 13 0

EYE.

Y.P.S., Hospital
Bed, Tai Yuan
Fu, China .. 5 0 0

ST. LEONARDS.

Contributions:

Hospital Bed,
Ching Chou Fu 5 0 0
Birthday Scheme 3 18 0
Y.W.B.C. .. 3 9 0

Subscriptions:

Bicbyle, Nurse .. 0 10 0
Lewis, Dr. F. B.,
J.P. .. 2 2 0

Boxes by

Hall and Nunn,
Nurses .. 1 10 0
Under 10s. .. 0 16 3

Sale of Work by
Dr. and Mrs.
Lewis, Tainanfu
Hospital .. 6 6 0

23 11 3

WORTHING.

Contributions .. 5 18 0
Birthday Scheme 4 4 6

10 2 6

276 6 7

**WARWICK-
SHIRE.**

**BIRMINGHAM
AUXILIARY.**

Grenfell Fund, for
support of Medi-
cal Missionary
on the Congo 259 11 2

Subscriptions and
Donations .. 37 16 10
Birthday Scheme 32 11 2

329 19 2

**BIRMINGHAM.
ACOCK'S GREEN.**

Contributions .. 2 6 0

BEARDWOOD.

Birthday Scheme 0 10 0

CHRISTCHURCH.

Contributions .. 0 11 9
Birthday Scheme 1 11 0
For support of Bed,
Bolobo Hospital 5 0 0

7 2 9

COVENTRY ROAD.

Support of Ren Li
(Native Assistant),
Sianfu Hospi-
tal China .. 15 0 0
Support of Bed,
Sianfu Hospital 5 0 0

20 0 0

GREAT KING STREET.

Contributions, Hos-
pital Cot, In-
Memoriam
"Annie Yates"
Bhiwani, India 5 0 0

5 0 0

HARBORNE.

Contributions for
Hospital Bed,
Bolobo Hos-
pital .. 5 0 0
Do. Hospital
Bed, Bhiwani,
India .. 10 0 0

15 0 0

HENEAGE STREET.

Contributions for
Hospital Bed,
Palwal, India .. 10 1 1

10 1 1

MOSELEY.

Support of Hos-
pital Bed,
Bhiwani, India 10 0 0

SELLY PARK.

Contributions .. 0 8 0

STRATFORD ROAD.

Subscriptions .. 0 8 3
For support of
Bed, Watheu .. 5 0 0

5 8 3

WYCLIFFE.

Contributions ..	1 18 0
Total Birmingham	
Auxiliary ..	407 13 3

**COVENTRY.
GOSFORD STREET.****QUEEN'S ROAD.**

Subscription ..	6 8 2
Birthday Scheme	2 10 0
	<hr/>
	8 18 2

ST. MICHAEL'S.

Pill Boxes, Messrs.	
T. & G. Peirson	2 16 0
Under 10s. ..	0 4 0
	<hr/>
	3 0 0

LEAMINGTON.**CLARENDON ROAD.**

Subscriptions ..	0 14 6
Miss Hale ..	1 0 0
	<hr/>
	1 14 6

LONGFORD.**SALEM.****STRATFORD-ON-AVON.**

Sianfu Hospital	5 0 0
Birthday Scheme	1 5 0
	<hr/>
	6 5 0

£427 10 11

WILTSHIRE.**BOWER CHALK.**

Birthday Scheme	1 9 0
-----------------	-------

**BRADLEY,
NORTH.**

Birthday Scheme	0 6 0
-----------------	-------

BRATTON.

Miss E. G. Derwent ..	2 6 9
-----------------------	-------

CALNE.

Birthday Scheme	1 15 0
Contributions ..	1 8 3
	<hr/>
	3 3 3

**CORSHAM AND
DISTRICT.**

Volley Donation,	
Miss Law ..	0 10 0
Corsham Birthday Scheme ..	0 12 0
Moor Green Birthday Scheme ..	0 2 0
	<hr/>
	1 4 0

DAMERHAM.**DEVIZES.****DOWNTON.****SOUTH LANE.**

Birthday Scheme	2 1 8
-----------------	-------

MELKSHAM.**SALISBURY.**

Birthday Scheme	6 0 6
Watson, Mr. and Mrs.	1 1 0
Woodrow, Mr. and Mrs. C. J.	2 2 0
Contributions ..	1 1 0
	<hr/>
	10 4 6

SWINDON.

Birthday Scheme	3 13 0
Contributions ..	1 10 0
	<hr/>
	5 3 0

TROWBRIDGE.**EMMANUEL.**

Birthday Scheme	1 4 0
Contributions ..	1 9 10
Lantern Lecture	1 6 0

Pill Boxes by

Hill, Mrs. E. ..	0 15 8
Smith, Miss E. ..	0 12 2
Under 10s. ..	0 19 1
	<hr/>
	6 6 9

WARMINSTER.**WESTBURY.****LEIGH.**

Subscriptions and Boxes	2 15 6
-------------------------------	--------

PENKNAP.**Pill Boxes by**

Parsons, Mr. F. R.	0 12 6
Under 10s.	1 15 11

Birthday Scheme 0 6 0

2 14 5

£37 14 10

WORCESTER-SHIRE.**BLOCKLEY.**

Contributions ..	1 15 11
------------------	---------

CUTSDEAN.

Pill Boxes ..	0 7 0
---------------	-------

MALVERN**(GREAT).****Subscriptions:**

Cowle, Miss ..	0 11 9
Dewing, Miss ..	0 7 6
Smith, Mrs. G. ..	0 9 11
Squibbs, Mrs., collected by ..	0 13 6
	<hr/>
	2 2 8

REDDITCH.

Contributions ..	3 14 5
------------------	--------

SHIPSTON-ON-STOUB.**WORCESTER.
SANSOME WALK.**

Contributions, Hospital Bed, Tai Yuan Fu, China, of which £2 1s from Miss Larkworth ..	3 8 0
	<hr/>
	£11 11 0

YORKSHIRE.**BARNOLDSWICK.****BETHESDA.**

Birthday Scheme,	
Jun. C.E. ..	1 0 0

BEVERLEY.**LORD ROBERTS ROAD.**

Birthday Scheme	3 8 6
-----------------	-------

**BRADFORD
BRANCH.***(Contributions for work at Tai Yuan Fu Women's Hospital, China.)*

Annual Meetings	11 3 11
-----------------	---------

ALLERTON.

Contributions ..	2 12 6
------------------	--------

CLAYTON.

Contributions ..	0 10 0
------------------	--------

ECCLESHILL.

Birthday Scheme	2 4 3
-----------------	-------

GIRLINGTON.

Contributions ..	25 11 9
Birthday Scheme	1 0 0
	<hr/>
	26 11 9

HALLFIELD.

Contributions ..	6 11 0
Birthday Scheme	1 4 0
	<hr/>
	7 15 6

HEATON.

Contributions ..	7 16 0
------------------	--------

IDLE.

Contributions ..	1 6 0
------------------	-------

LEEDS ROAD.

Birthday Scheme	1 11 6
-----------------	--------

MARSHFIELD.

Contributions ..	2 17 2
------------------	--------

QUEENSBURY.

Contributions ..	1 9 6
Birthday Scheme	2 2 6
	<hr/>
	3 12 0

SHIPLEY.**Bethell.**

Contributions ..	3 14 11
Birthday Scheme	1 12 0
	<hr/>
	5 6 11

Rosse-street.

Contributions ..	13 8 11
Birthday Scheme	1 10 0

Ladies' Guild for the support of a Native Assistant at Palwal	16 0 0
Fyfe, Mr. John E.	1 1 0
Wigglesworth, Miss E. ..	0 10 0

S., Mrs. Dexter's Class Young Ladies, Bed, Tai Yuan Fu Hos- pital .. 5 0 0	WEST VALE. Support Hospital Bed, Ching Chou Fu, China .. 7 0 0	Baigh, Mrs. Sam Lockwood, Mr. Wilkinson .. 2 0 0 Shaw, Mr. J. Harold .. 1 0 0 Shaw, Mr. Reg- inald W. .. 1 0 0 Shaw, Mr. J. Wilfrid .. 2 0 0 Shaw, Mr. W. Dale, J.P. .. 5 0 0 Smith, Mr. E. Cameron .. 0 10 0 Smith, Mr. J. Hubert .. 0 10 0 Wrigley, Mr. and Mrs. Thos. .. 1 0 0 Sums under 10s. .. 1 16 6	"Holroyd" at Tai-Yuan-fu .. 5 0 0 "Peel" at Sian-fu .. 5 0 0 "Wells" at Chou- ping .. 7 0 0
Birthdays Scheme for Hospital Bed, Tsuanfu .. 1 3 0	HARROGATE. Birthday Scheme for support of Hospital Bed, Ching Chou Fu, China .. 4 18 0 Bhuvani Dispen- sary .. 8 0 0	16 1 6	Subscriptions per Miss Holroyd:
8s 12 11			Holroyd, Miss .. 2 2 0 Holroyd, Miss Mabel .. 2 2 0 Mold, Mrs. .. 2 0 0 Anonymous .. 15 0 0 Birthday Gifts .. 2 7 6 Pill Boxes .. 6 2 11
TETLEY STREET MEMORIAL.			56 13 11
Contributions .. 5 0 0			
Birthdays Scheme 4 13 6			
9 13 6			
TRINITY.	HAWORTH.		BRAMLEY.
Contributions .. 3 13 8			Collection .. 0 13 0
WESTGATE.	HEBDEN BRIDGE.	HULL. BOULEVARD.	BURLEY ROAD.
Contributions .. 13 18 0	HOPE CHURCH.	Contributions .. 0 6 0	Lantern Lecture 0 7 6
Birthdays Scheme 7 7 0	Annual Subscriptions.	CENTRAL CHURCH.	CAMP ROAD.
21 5 0	Crossley, Mrs. .. 1 1 0	Birthday Scheme 1 12 9	Birthday Gifts .. 1 8 6
Total Bradford Branch .. 146 12 1	Crossley, Miss .. 0 10 6	15th Hull Co.'s Boys' Brigade 0 13 0	Pill Boxes .. 2 1 7
	1 11 6	Pill Boxes .. 5 12 9	3 10 1
		C.E. Society .. 0 5 7	
		8 3 4	
BRAMLEY.	WARNSGATE.	KEIGHLEY.	GROSS GATES.
	Annual Subscription:	ALBERT STREET.	Birthday Scheme 1 0 0
BRIDLINGTON.	Mitchell, Miss .. 3 0 0	Contributions .. 0 17 0	Pill Boxes.
	HOESFORTH.	Support Hospital Beds, Palwal, India .. 10 0 0	Buswas, Mrs. .. 0 5 0 Haygarth, Master J. O. 2 10 Whittaker, Mrs. 0 9 6 Collection .. 1 5 0
GILDERSOME.	ZION.	10 17 0	3 2 4
	Contributions .. 0 19 2	LEEDS AUXILIARY.	FARSLEY.
HALIFAX.	LISTER HILL MISSION.	Fees from Churches without Minis- ters .. 3 10 0	Pill Boxes .. 4 8 4
United Meeting 1 5 9	Contributions .. 1 0 0	Collections Annual Meeting .. 4 14 6	
LEE MOUNT.	HUDDERS- FIELD.	8 4 6	HUNSLET.
Birthdays Scheme 0 9 0	BIRKBY.	Less expnaes 1 0 6	Collection .. 0 10 3
NORTH PARADE.	Study Circle for Wathen .. 4 9 0	7 4 0	Subscription:
Contributions .. 2 0 0	LINDLEY OAKS.	ARMLEY.	Birthday Scheme 2 7 2
Y.P.S.C.E. .. 0 12 4	Calverley, Mrs. .. 0 10 6	Birthday Scheme 1 2 3	2 17 5
2 12 4	Ellis, Miss .. 0 5 0	Contribution .. 2 2 7	
	Baigh, Mr. H. .. 0 10 0	3 4 10	MAREHILLS.
	Hall, Mr. G. .. 1 1 0		Subscriptions:
	Mellor, Miss .. 2 0 0		Thompson, Mr. E. G. .. 1 1 0
	Proceeds of Sale of Work .. 5 0 0		Vause, Mrs. T. O. 0 10 0
PELLON.	9 6 6		S.S. Collection .. 0 12 2
Contributions .. 1 10 2	NEW NORTH ROAD.		Boxes .. 1 16 11
Hospital Bed, Ching Chou Fu, China .. 7 0 0	Birthdays Scheme 1 0 0		Birthday Scheme (per Mr. E. Wilkinson) .. 1 11 0
8 10 2	Girls' Guild .. 2 5 0		5 11 1
PELLON LANE.	3 5 0	BEESTON HILL.	
Birthdays Scheme 2 17 0		Contributions .. 0 10 0	
TRINITY.	SALENDINE NOOK.	BLenheim.	
Contributions .. 0 10 0	Ainley, Mrs. Walter .. 0 15 0	Hospital Beds:	
		"Blenheim" at Palwal .. 19 0 0	

NORTH STREET.

Birthday Scheme	2 4 0
Dr. Gamble's Lec- ture ..	0 14 4
Ossett, Miss ..	0 2 6
Wright, Mr. F. . .	0 15 0
	<hr/>
	3 15 10

SOUTH PARADE.

Boxes.	
Town, Mr. and Mrs. J. C. . .	2 11 1
Hospital Bed, Town, Mr. and Mrs. J. C. . .	7 10 0
Birthday Scheme	6 19 11
Collection Sun- day School ..	7 10 4
	<hr/>
	24 11 4

YORK ROAD.

Birthday Gifts, per Mrs. McKay	2 0 0
Pill Boxes, per Mrs. McKay:—	
Junior S.S. . .	0 2 0
Brack, Miss ..	0 8 10
Hamsal, Mrs. J. O.	0 1 6
Butler, Mr. . .	0 3 5

Subscriptions:

Per Miss Hopton— Hopton, Miss ..	0 10 0
Lamb, Miss ..	0 2 0
Per Miss Mack— Greenwood, Mr. and Mrs. W. . .	0 10 0
Stephens, Nurse	0 8 0
Haste, Rev. A. G. and Mrs. . .	0 5 0
Haste, Mr. T. F.	0 5 0
Beldon, Mr. T. L.	0 1 3
Per Mr. H. Gibbon— Scott, Miss ..	0 4 6
Horner, Mr. and Mrs. . .	0 3 0
Herner, Mr. Henry ..	0 1 0
Collected by Nurse Wood ..	0 13 8
	<hr/>
	5 19 2
	<hr/>
	122 8 10
Less Medical Aid Fund ..	15 0 0
	<hr/>
Total Leeds Auxiliary ..	£107 8 10

MASHAM.

**MIDDLES-
BOUGH.**

MARTON ROAD.

Y.P.S.C.E., Hos- pital Bed, Tai Yuan Fu, China	5 0 0
Birthday Scheme	0 4 0

Contributions ..	0 7 9
Do., Dr. Raw ..	0 5 1
	<hr/>
	5 16 10

NEWPORT ROAD.

NAZEBOTTOM.

Birthday Scheme	0 4 0
-----------------	-------

NORLAND.

Contributions ..	0 0 6
------------------	-------

OSSETT.

Contributions ..	0 5 0
------------------	-------

PUDSEY.

Contributions ..	0 5 0
------------------	-------

RAWDON.

Pill Boxes by	
West, Mrs. . .	0 10 0
Bilbrough, Miss	1 0 0
	<hr/>
	1 10 0

**SCARBOROUGH.
ALBEMARLE.**

Acworth, Miss ..	1 0 0
Acworth, Miss E.	1 0 0
Blanchard, Mr. W. N. . .	1 0 0
Gilmore, Dr. . .	0 15 0
Gibson, Mrs. . .	0 10 0
Per Miss Blenkinsop— Birthday G fts	1 14 6
Box, Gladys Kells	0 4 9
	<hr/>
	6 4 3

EBENEZER.

Birthday Scheme	0 5 0
-----------------	-------

**SHEFFIELD
AUXILIARY.
ATTERCLIFFE.**

Donation, per Mr. G. E. Vine, B.S., towards the Hospital Appeal Fund..	5 0 0
------------------------------------------------------------------------------------	-------

CEMETERY ROAD.

Contributions.	
Alma Hospital Fund ..	8 17 7
Simpkin, Mr. A.	0 10 0
Birthday Scheme	0 18 0
	<hr/>
	10 5 7

CROOKES.

Birthday Scheme, per Miss Gilbert	3 3 6
Subscriptions— Hazel, Mr. and Mrs. J. H. . .	2 2 0
Pill Boxes—	
Bartram, Miss L. . .	0 1 2
Bingham, Miss L. . .	0 4 4
Gebbard, Miss	0 8 0
Gilbert, Miss J.	0 14 6
Pitt, Master Edgar ..	0 2 6
	<hr/>
	6 16 0

DONCASTER.

DRONFIELD.

Pill Boxes ..	0 10 8
---------------	--------

GLOSSOP ROAD.

Birthday Scheme, per Miss K. Hobbs ..	1 17 0
Missionary Hun- dred ..	10 12 0

Boxes—

Bark, Miss ..	0 10 0
Brown, Miss ..	0 1 6
Drabble, Mr. H. H.	0 15 6
Marchant, Miss	0 2 4
Marsh, Mr. W. . .	0 2 0
Matthews, Master Clifford ..	1 5 2
Morton, Miss E.	0 5 6
Morton, Master S.	0 0 8
	<hr/>
	15 11 8

HILLSBOROUGH.

PORTMANON.

Contributions ..	0 8 6
------------------	-------

WALKLEY.

Birthday Scheme	0 2 6
-----------------	-------

WOODSEATS.

Boxes ..	1 5 8
----------	-------

Total Sheffield Auxiliary ..	48 6 2
Less expenses	1 13 6
	<hr/>
	£46 12 8

SOUTH BANK.

Y.P.S.C.E. Work at Si-an-fu ..	1 0 0
-----------------------------------	-------

**SUTTON-IN-
CRAVEN.**

Contributions for Balabgarh Dis- pensary ..	9 15 0
---------------------------------------------------	--------

Horsfall, Sir J. O., Bart., Hospital Bed, Palwal, India..	10 0 0
	<hr/>
	19 15 0

**THORNABY-ON-
TEES.**

Ladies' Birthday Fund, per Mrs. Macphail ..	1 1 0
Ditto, per Miss Williams ..	0 16 0
Y.M.B.C. (Birth- day Scheme) ..	0 10 0
	<hr/>
	2 7 0

TODMORDEN.

WAKEFIELD.

Work at Tai Yuan Fu ..	5 6 6
---------------------------	-------

YORK.

Total ..	459 14 5
Less Expenses and Medical Fund ..	16 13 6
	<hr/>
	£443 0 11

Wales.

**ABEBOARN.
CHAPEL OF EASE.**

League of Rope- holders' Bed, Chau Ping ..	7 0 0
Contributions ..	1 4 1
Birthday Scheme	0 2 0
	<hr/>
	8 6 1

ABERCHIRDER.

ABERDARE.

Birthday Scheme	0 3 0
-----------------	-------

ABERGAVENTNY.

ABERSYCHAN.

Contributions ..	0 9 6
Birthday Scheme	0 2 0
	<hr/>
	0 11 6

BANGOR.
ENGLISH CHURCH.
 Contributions,
 Hospital Bed,
 Sianfu, China... 7 4 4
 Collection .. 1 1 0
 8 5 4

BARRY.
BETHEL—ENGLISH.
 Contributions .. 1 0 0

BASSALEG.
BETHEDA.
 Birthday Scheme 0 16 6
 Sunday School .. 0 6 3
 1 2 9

BLAENAVON.
 Birthday Scheme 1 3 0

BLAENGARW.
 Contributions .. 0 10 0

BRIDGEND.

BRITON FERRY.
 Birthday Scheme 1 0 0
 Bed, Wathen .. 5 0 0
 6 0 0

BRYNMAWR.
 Birthday Scheme 1 1 6

CARDIFF
BRANCH.
 (For support of Dr
 John Lewis, Tai Yuan Fu,
 China.)
 Contributions .. 159 10 3
 Cory, Miss Beat-
 rice .. 10 0 0
 Anonymus .. 25 0 0
 194 10 3

BETHANY.
 Dr. Lewis' Fund,
 per Miss Mills 13 2 2

ALBANY ROAD.
CORNWALL ROAD.
 Birthday Scheme 2 0 0

GRANGETOWN.

HOPE.
 Contributions
 (Dr. John
 Lewis' Fund).. 0 17 3

LLANDAFF ROAD.
 Contributions
 (Dr. Lewis'
 Fund) 1 15 0

SPLOTT ROAD.
WOODVILLE ROAD.
 Annual Subscrip-
 tions Rev.
 Caradoc Grif-
 fiths 0 10 0

RUMNEY MISSION.
 Total Cardiff
 Branch .. 229 0 5

CARDIGAN.
CHEPSTOW.
 Birthday Scheme 0 8 0

CLYNDERWEN.
COEDPENMAEN
ENGLISH CHURCH.

CROSS KEYS.
 Birthday Scheme 1 3 3

DOLGELLY.
JUDAH WELSH.
 Birthday Scheme
 and Pill Boxes 6 2 5

DOWLAIS.
BEULAH.
HEBRON.

ELAN VALLEY
BETHANIA.
GLYNERIOW
AND DISTRICT.
 Contributions for support
 of Hospital Bed, Bhiwani,
 India :-
 Contributions .. 5 18 3

GLYN ELAM.
BETHANY.
 Contributions .. 0 4 0

LLANDEINDOD
WELLS.
 Gift Week .. 0 10 0
 Birthday Scheme 2 5 6
 2 15 0

LLANDUDNO.
 Collection .. 1 14 1

LLANELLY.
BETHEL.
 Birthday Scheme 0 9 10

MERTHYR
AND DOWLAIS
BRANCH.
 Collection ... 2 3 5
 Subs., Mr. D. Davies 2 2 0
 4 5 5

MOUNTAIN ASH.
NAZARETH.
 Birthday Scheme 1 8 0

NEATH.
BETHANY.
 Young People's
 League, for Hos-
 pital Bed,
 Bhiwani, India 11 17 4
 Do., Sianfu
 Memorial Hos-
 pital Fund.. 10 0 0
 21 17 4

ORCHARD PLACE.
 Contributions .. 24 5 8

NEWPORT (MON.)
BRANCH.
 For support of Dr.
 Scollay, China 40 13 10
 Collections,
 Annual Meeting 2 12 0
 48 5 10

NEWPORT.
ALMA STREET.
 Contributions, for
 support of Dr.
 Scollay .. 8 0 9

CHARLES STREET.
 For support of
 Dr. Scollay .. 5 7 6

COMMERCIAL ROAD.
 For support of
 Dr. Scollay .. 6 12 6

COMMERCIAL STREET.
 Contributions .. 7 16 1
 Do., Hen of
 Supply .. 3 0 0
 10 16 1

CORPORATION ROAD.
 For support of
 Dr. Scollay .. 6 1 8

HUCKPOOL ROAD.
 For support of
 Dr. Scollay .. 5 11 0

GRIFFITHSTOWN.
 Birthday Scheme 1 4 6

LLANTHEWY ROAD.
 For support of
 Dr. Scollay .. 37 17 8

ST. MARY STREET.
 For support of
 Dr. Scollay .. 0 4 0

STOW HILL.
 For support of
 Dr. Scollay .. 1 1 0

SUMMERHILL.
 For support of
 Dr. Scollay .. 5 15 10

Total, Newport
 Branch .. 131 38 4

NEWPORT
(PEMB.).
 Birthday Scheme 1 14 0

PEMBROKE.
BEULAH.

PENARTH.
STANWELL ROAD.
 Contributions .. 0 5 0

PENNYDAREN.

PONTYPOOL.
 Birthday Scheme 8 14 7

PORTHCAWL.
GILGAL CHURCH.
 Contributions .. 1 0 0

SIRHOWY, MON.
 Birthday Scheme 0 18 8

SWANSEA
BRANCH.
 Contributions, for
 support of Dr.
 John Jones .. 150 0 0

SWANSEA.	UNION GROVE.	ANSTRUTHER.	DUNFERMLINE.
MOUNT PLEASANT.	Pill Boxes .. 1 9 5	Contributions .. 0 10 0	
Donatio by Mr. R. J. Matthews 5 0 0	Birthday Scheme 1 13 0		VIEWFIELD.
	3 2 5		Hospital Bed, Palwal Zenana Hospital, India 10 0 0
TREDEGAR.		COWDENBEATH.	Ladies' Working Party for Con- tributions for "Appin" Bed, Sianfu .. 3 7 10
BETHEL.	Sunday School .. 3 4 6	Sunday School .. 0 15 0	13 7 10
Birthday Scheme 2 10 0	Subscriptions .. 1 1 0		
	4 5 6	CUPAR.	
SILOH.		Pill Boxes .. 1 10 6	
Birthday Scheme 6 1 3		Sunday School .. 0 5 0	
		1 15 6	
TREORCHY.	ELGIN.	DUMBARTON.	WEST STREET.
	Birthday Scheme 1 4 0	Contributions .. 0 6 6	Contributions .. 4 0 0
	Pill Boxes .. 1 2 6		Y. P.S.C.E., per Birthday Scheme 0 18 0
	Contributions for Dr. Bisset .. 3 13 6		Contributions .. 0 9 10
	Don., Mr. W. Mitchell .. 1 0 0	DUNDEE AND DISTRICT BEANCH.	5 7 10
£630 11 8	7 0 0	Ogilvie, Miss, for support of Nurse Stanford 5 0 0	
			DUNOON.
SCOTLAND.	FRASEBURGH.		Collections .. 0 12 3
SCOTCH BAPTIST C.E. SOCIETIES.	Sunday School .. 4 0 0	ARBROATH.	
Support of Hos- pital Bed, Bolobo 9 10 0	Contributions for support of Dr. Bisset .. 5 16 6	Miss Carnegie, for support of Nurse Stanford 0 4 4	EDINBURGH BRANCH.
	Subscriptions:		Contributions .. 32 5 1
	Bruce, Mr. Geo. 1 0 0	HAWKHILL.	
	Pill Boxes .. 1 13 1	Contributions for support of Nurse Stanford 0 8 0	ABBEY HILL.
	12 9 7		Contributions .. 1 8 8
ABERCHIRDER.	GRANTOWN.		BRISTO PLACE.
Birthday Scheme 0 3 6	Contributions for Dr. Bisset .. 7 10 0	DUNDEE. MAXWELLTOWN.	Contributions .. 1 10 0
		Contributions for support of Nurse Stanford 5 16 6	Anderson, Mr. R. G. 1 1 0
ABERDEEN AND DISTRICT BRANCH.	HOPEMAN.	Girls' Auxiliary, per, Birthday Scheme .. 1 10 0	Corrigan, Miss .. 0 10 0
United Sale of Work, Academy- street, Crown- terrace, and Union-grove .. 50 16 8	Contributions for Dr. Bisset's sup- port .. 1 9 0		Duncan, Mr. Alex 0 12 0
(£13 16s. 6d. of this amount on account for previous year).	INVERNESS.	RATRAY STREET.	Lear, The Misses 0 10 0
	Contributions for support of Dr. Bisset .. 4 0 0	Subscriptions for support of Nurse Stanford 42 18 4	Macdonald, Mr. William .. 0 10 0
ACADEMY STREET.	LOSSIEMOUTH.	Hospital Bed, Tai Yuan Fu, China .. 7 0 0	Nicolson, Rev. W. B., M.A. .. 0 10 0
Contributions, for Dr. Bisset .. 3 0 0	Sunday School for Dr. Bisset 1 0 0	49 18 4	Pringle, Mr. Robert 5 0 0
	<i>Total Aberdeen Branch, for the support of Dr. Bisset, India .. 123 1 10</i>		Scott, Mrs. James 2 10 0
CROWN TERRACE.	<i>Less expenses 0 1 11</i>	WARD ROAD.	Waugh, Mr. Percival .. 1 10 0
Subscriptions .. 2 10 0	122 19 11	Pill Boxes for sup- port of Nurse Stanford .. 12 5 0	Under 10s. .. 0 16 0
Pill Box .. 6 13 6	ALEXANDRIA.		
Sunday School .. 4 3 5		LOCHEE.	
Birthday Scheme 3 8 0	ALLOA.	Total Dundee Branch .. 75 2 2	
Murdock, The Misses .. 0 10 0	Contributions, Hospital Bed, China .. 5 10 0		DUBLIN STREET.
Boys and Girls .. 1 5 5			Chisholm, Dr. .. 2 2 0
18 5 4			Cunning, Mr. C. 0 10 0
GILLOMSTON PARK.			Goodlet, Mrs .. 0 10 0
Pill Boxes .. 0 10 0			Lockhart, Mrs. .. 5 0 0

MARSHALL STREET.

Contributions ..	4	13	0
"J. S. & F. G. A."	1	10	0
	6	3	0

MORNINGSIDE.

Subscriptions ..	5	6	8
Birthday Scheme	1	14	9
	7	0	8

PORTOBELLO.

Contributions ..	6	11	0
Pill Box ..	4	14	9
Sunday-school ..	2	6	4
Birthday Scheme	1	2	0
League of Rope-holders ..	2	6	0
	11	0	1

WEST ROSE STREET.

Charlotte Chapel.

School of Bible Study for a Bed in Tai Yuan Fu Hospital, China	5	0	0
----------------------------------------------------------------	---	---	---

LEITH, SOUTH.

Contributions for the support of Bed in Palwal Hospital, India	20	0	0
Tai Yuan Fu Hospital, China	5	0	0
	25	0	0

Total Edinburgh Branch..	140	15	6
--------------------------	-----	----	---

(Of this £108 9s. 6d. is for the support of Dr. T. C. Paterson, China.)

FALKIRK.

Bed, Chou Ping..	5	0	0
Sunday School, Hospital Bed, Wathen ..	5	0	0
Contributions ..	3	4	8
	13	4	8

GALASHIELS.

STIRLING STREET.

Collection ..	8	17	10
Hospital Bed, Palwal, India ..	10	0	0
Appliances for Bed	0	13	0
	19	10	10

GLASGOW AND DISTRICT BRANCH.

Glasgow Orphan Homes ..	6	0	0
Supply Fee, Dr. A. C. Ingle ..	3	3	0
Chinanfu, Mrs Kirkpatrick	50	0	0
Tsinaufu, Miss M. J. Kirkpatrick	20	0	0
Tsinaufu, Anderson, Miss Gladys (Pill Box) ..	0	1	5
Tsinaufu, Anderson, Miss Winnie (Pill Box) ..	0	1	6
Tsinaufu, "Anonymous," for Dr. Young ..	5	0	0
Tsinaufu, "Anonymous," for Dr. Young ..	0	12	6
Anderson, The Misses Winnie, Gladys, and Mamie, proceeds of trading for Nurse Henry	0	17	8
China Hospital Appeal: Mr. Geo. Cuthbertson ..	25	0	0
Mr. M. A. Cuthbertson ..	10	0	0
Mr. A. Nimmo ..	10	0	0
Mr. J. Macmillan ..	20	0	0
Mrs. Cuthbertson ..	5	0	0
	155	16	1

ADELAIDE PLACE.

Contributions ..	46	13	6
Birthday Scheme	2	8	6
Coats, Mrs Joseph for Hospital Bed, Palwal, Zenana, India	10	0	0
	59	2	0

BALMAMO STREET.

MISSION.

Contribution ..	1	0	0
-----------------	---	---	---

BRIDGETON.

Sunday School, for work at San Yuan Hospital	5	0	0
----------------------------------------------	---	---	---

CAMBRIDGE STREET.

DENNISTOWN.

Contributions ..	28	14	3
Birthday Scheme	3	18	6
	32	12	9

GOVAN.

COPELAND STREET.

Birthday Scheme	3	17	6
Contributions ..	7	15	6
	11	13	0

GOVARNHILL.

HILLHEAD.

For Dr. Young ..	25	0	0
Mrs. Kate Mackie's Circle for China	45	1	6
Contributions ..	7	14	6
Birthday Scheme	1	0	6
Hospital Bed, San Salvador, Congo	4	0	0
Sunday School, Hospital Bed, Bolobo ..	5	0	0
Ex-members of 76th Glasgow Co. Boys' Brigade for Hospital Bed, Bolobo ..	5	0	0
Boys' Brigade, Bed, Tai Yuan Fu ..	7	0	0
	99	16	6

PARTICK MISSION.

Anonymous, China Hospital ..	2	0	0
------------------------------	---	---	---

MUTHESONTOWN.

JOHN STREET.

Contributions ..	20	8	6
Birthday Scheme	1	10	0
	21	18	6

JOHN KNOX STREET.

Contributions ..	27	12	6
------------------	----	----	---

KELWINSIDE.

Contributions ..	2	13	1
------------------	---	----	---

PAISLEY ROAD.

Contributions ..	11	0	4
Birthday Scheme	4	5	6
Sunday School ..	2	0	3
Pill Box ..	2	0	0
Part-Collection ..	1	0	0
	20	6	1

PARTICK.

QUEEN'S PARK.

Contributions ..	24	1	8
Bed, "Jane Reid"	2	0	0
	26	1	8

SPRINGBURN.

For support of Nurse Henry ..	7	0	0
-------------------------------	---	---	---

VICTORIA PLACE.

Contributions ..	5	10	1
Birthday Scheme	3	8	0
	8	18	1

BUTHERGLEN.

Collection ..	0	15	11
Sunday-school ..	0	10	0
Pill Box ..	5	15	0
	7	0	11

CAMBUSLANG.

Collection ..	1	0	0
Birthday Scheme	4	7	0
Hospital Bed, Chandraghona, India ..	17	6	0
Sunday-school ..	1	0	0
	23	18	0

Total Glasgow Branch.. £512 3 0

(Of this sum £240 is for the support of Dr. and Mrs. Andrew Young, China.)

GOUROCK.

Collection ..	0	18	10
---------------	---	----	----

GREENOCK.

George Square, Y.F.S.C.E. ..	1	1	0
------------------------------	---	---	---

ORANGEFIELD.

Birthday Scheme	2	19	6
Contributions ..	0	2	6
	3	2	0

HAMILTON.

Lantern Lecture	0	3	0
Contribution ..	0	6	11
Birthday Scheme	3	8	9
Rev. T. Bell Johnston, M.D., Bed, Chou Ping ..	5	0	0
	8	18	8

HAWICK.

Contribs., Hospi- tal Bed, Tai Yuan Fu, China	5 0 0
Birthday Scheme	0 17 0
	<u>5 17 0</u>

**INVER-
KEITHING.**

Sunday School ..	4 0 0
------------------	-------

KILMARNOCK.**KIRKCALDY.**

Anon. for "Eben- ezer" Bed, Chou Ping ..	5 0 0
------------------------------------------------	-------

PATHHEAD.

Sunday-school ..	0 10 0
------------------	--------

**WHYTE'S
CAUSEWAY.**

Contribs. towards support of Mrs. Scollay, China ..	16 6 4
Hospital Bed, Sianfu, China..	10 0 0
	<u>26 6 4</u>

MOTHERWELL.

Pill Box	0 18 6
----------------	--------

**NEWBURGH-ON-
TAY.****NEW CUMNOCK.**

Contributions ..	1 0 0
Pill Box	1 8 0
Collections	0 11 0
	<u>2 19 0</u>

PAISLEY.**GEORGE STREET.**

Birthday Scheme, collected by Miss A. Morton	0 9 6
----------------------------------------------------	-------

**THOMAS COATS'
MEMORIAL.**

Birthday Scheme	2 11 3
Contributions ..	3 18 0
Bed, India	4 18 0
	<u>11 5 3</u>

VICTORIA PLACE.

Hospital Bed, Palwal, India	10 6 3
Birthday Scheme	1 11 6
	<u>11 17 9</u>

PERTH.

Contributions (in- cluding £2 Birthday Scheme)— For support of Nurse Stan- ford, Ber- hampore ..	21 12 11
Hospital Bed, Tai Yuan Fu, China	1 15 0
	<u>23 7 11</u>

PITLOCHRY.

Hospital Bed, Tai Yuan Fu, China	2 9 4
-------------------------------------	-------

**POLLOK-
SHIELDS.**

Birthday Scheme	2 15 0
-----------------	--------

BENBREW.

Collection ..	0 10 0
---------------	--------

SCARSFERRY.

Sunday-school ..	0 5 0
------------------	-------

ST. ANDREWS.

Pill Boxes ..	1 13 0
---------------	--------

SELKIRK.**STIRLING.**

Contributions for Beds, Palwal Hospital, India ..	8 17 0
Do., Berhampore Hospital, India ..	10 8 0
Contributions for Tai Yuan Fu Hospital, China ..	5 4 0
Do., Hospital Bed, Sianfu, China ..	5 0 0
Birthday Scheme	0 11 0
	<u>30 0 0</u>

WHITEINCH.

Sunday - school. Palwal Hospital	5 0 0
Dr. Young ..	1 0 0
Pill Boxes ..	1 1 5
Glasgow Sunday- school Scheme	3 0 0
	<u>10 1 5</u>

WICK.**WISHAW.**

Birthday-Scheme	1 10 0
Sun.-sch. Hospital Bed, Chou Ping, China	7 0 0
	<u>8 10 0</u>
	<u>£1074 17 10</u>

IRELAND.**BELFAST.****ANTRIM ROAD.**

For support of Hospital Bed, San Salvador.	
Birthday Scheme	4 4 0
Miss Nunn ..	0 16 0
	<u>5 0 0</u>

CLIFTON PARK.

League of Rope- holders, Bed, Tsinanfu ..	5 0 0
Ditto. ..	2 0 0
	<u>7 0 0</u>

EAST END.

Collection ..	0 15 0
Birthday Scheme	1 9 0
	<u>2 4 0</u>

GT. VICTORIA ST.

Contributions ..	0 17 0
------------------	--------

MOUNTPOTTINGER.

Birthday Scheme	3 17 0
	<u>1 17 0</u>

SNANKHILL ROAD.

Lantern Lecture	1 4 0
Birthday Scheme	0 13 0

MARCOURT STREET.

Birthday Scheme	1 8 6
Special Donation, Mrs. Kirkwood	0 10 0
Pill Box, Master Kirkwood ..	0 4 9
	<u>2 3 3</u>

GRANGE.

Contributions ..	2 0 0
	<u>£24 18 9</u>

**CHANNEL
ISLANDS.****JERSEY.****ST. HELIER.**

Pill Boxes ..	2 18 2
	<u>£2 18 2</u>

DIVIDENDS.

London Electric Rly. for the support of 2 Beds in Ching Chou Fu Hos- pital, China	9 18 0
Do. for the sup- port of a bed in San Salva- dor Hospital, Congo ..	4 9 5
Bank Interest ..	117 17 11
Sundries ..	39 18 5
	<u>£172 4 9</u>

Medical Mission Auxiliary "Wants" Department, 1913-14.

Cash Statement.

1913	RECEIPTS.	£ s. d.	1913	EXPENDITURE.	£ s. d.
April	Balance in Hand	22 0 7½	April	Cash paid for Materials, as per	
	Cash received for Material, Cost			Invoices	22 7 0
	of Shipping, Cases, Insurance, and			Carriage and Postages at Home ..	1 5 6
	Cartage, Dock Dues, etc., as			" Abroad ..	11 16 2
to	per receipts sent	41 10 5½	to	Hon. Secretaries' Postages	4 0 7
	Cash received for Bandage Win-			Accounts, Cases and Lids	4 5 1
	ders	1 10 1		Assistance, etc.	1 0 9
April	Cash received for Articles Sold ..	1 9 6	April	Insurance of Goods at Mission	
	" from G.P.O. for			House	0 2 0
1914.	" interest on Deposit	3 0 4	1914.	To M.M.A.	2 2 0
				To B.Z.M.	0 5 0
				To B.M.S.	0 1 6
				Alterations to room	1 2 0
				Stationary	0 3 6
				Balance in Hand	21 1 2
		£60 11 3			£69 11 3

July 22, 1914.

Audited and found correct, ALBERT W. MILLS, A.C.A., 53, New Broad Street, E.C.

The Red Cross League for Baptist Boys and Girls—

Cash Statement, April 15th, 1913, to April 14th, 1914.

To Balance brought forward	RECEIPTS.	£ s. d.	£ s. d.	By Medical Mission Auxiliary—	EXPENDITURE.	£ s. d.
London—			1 5 4	For Dr. Balme's work at Tsinan-		
Regent's Park	6 19 6			Fu	20 0 0	
Will-aden and Kensal Rise	17 18 6			" Ansdell Bed (Palwal)	10 0 0	
Streatham and Balham	7 7 11			" Mayflower Bed, Bolobo (do.) ..	5 0 0	
Heath Street, Hampstead	2 19 9			" Nailsworth	5 0 0	
Ferne Park	3 10 1			" Chalford and Nailsworth		
Abbey Road	4 0 3			Bed, Sian-fu	3 10 0	
Hendon	2 18 0			" Dholpur Cot (per Worthing) ..	5 0 0	
Talbot Tabernacle	1 0 0			" Sums for Child Patients	102 3 4	150 13 4
Wimbledon	0 5 0			Printing and Badges	9 6 11	
Clapham	0 13 9			Postage and Sundries	3 2 3	
The Downs, Clapton	0 6 6			Balance carried forward		12 9 2
Iford	1 1 0					1 11 6
Walthamstow	0 6 0					
		49 6 3				
Ansdell—(Bed, Palwal, £10)	46 0 0					
Plymouth—(Bed, Bolobo, £5)	20 0 0					
Nailsworth—(Bed, Bolobo, £5, Half Bed,						
Sian-Fu, £3 10 0)	10 12 6					
Worthing—(Cot, Dholpur, £5)	7 8 6					
Coventry	5 16 6					
Swansea	5 0 0					
Frinton	2 1 0					
Whitstable	0 11 7					
Purley	0 4 6					
Blackpool	0 10 6					
Glasgow	3 5 8					
Aberystwith	0 2 8					
Downton	1 15 0					
Gateshead	2 5 6					
Harrogate	2 7 1					
Fort Elizabeth P.A.	0 13 3					
Bradford	0 3 2					
Kilmacolin	0 4 2					
Reading—Wycliffe Church	4 4 6					
Miss Leonard—For Badges, etc.	0 17 0					
		£184 14 0				£184 14 0

J. S. CHOWN,
Treasurer of The Red Cross League
for Baptist Boys and Girls.

Examined with vouchers and found correct,

F. ROBERTSON.

21st April, 1914.

Dr. CASH STATEMENT, for Twelve Months ending March 31st, 1914. Cr.

RECEIPTS.		£	s.	d.
To Balance in hand from last year on account of Special Funds ...		611	16	10
" Received for Special Objects of the Medical Missions of the Baptist Missionary Society ...		4,585	2	8
" Received for Special Objects of the Medical Missions of the Baptist Zenana Mission ...		1,750	18	0
" Received for General Purposes of the Medical Mission Auxiliary ...		4,421	2	10
" Received towards the Medical Aid Fund ...		100	0	0
" Received towards Debt ...		422	12	5
" Received for the Special China Hospital Appeal ...		6,381	9	9
" Amount overdrawn ...		130	3	11
Total ...		<u>£18,353</u>	<u>0</u>	<u>5</u>

EXPENDITURE.		£	s.	d.	£	s.	d.
By Debt from last year's account ...					422	12	5
" Grants to the Baptist Missionary Society for Special Objects in its Medical Mission Work ...		4,618	2	8			
" Grants to the Baptist Missionary Society for General Medical Mission work ...		2,586	18	0			
" Grants to the Baptist Zenana Mission for Special Objects in its Medical Mission Work ...		1,750	18	0	7,205	0	8
" Grants to the Baptist Zenana Mission for General Medical Mission Work ...		692	14	5			
" Grants from the Medical Aid Fund ...					2,443	12	5
" Grant to the Baptist Missionary Society for the New China Hospitals (on account) ...					175	0	0
" Medical Mission Auxiliary Home Expenses—					3,094	7	7
Salaries ...		544	9	10			
General Printing, Birthday Scheme, Material, and Stationery ...		79	5	3			
Carriage and Postage ...		72	0	10			
Deputation and Travelling Expenses ...		152	18	1			
Publications ...		49	5	10			
Collecting Boxes and Slides ...		47	15	10			
House Accommodation and Telephone ...		62	2	0			
Office Furniture ...		7	7	0			
Magazine ...		108	19	8			
Sundries ...		18	1	0			
" Balance in Hand on account of Special Funds not yet drawn ...					1,187	5	4
Total ...		<u>£18,353</u>	<u>0</u>	<u>5</u>	3,875	8	0

541

SUMMARY OF CONTRIBUTIONS.

	1911-12.			1912-13.			1913-14.		
	£	s.	d.	£	s.	d.	£	s.	d.
London Missionary Union	2025	12	3	2396	18	9	2747	2	10
Bedfordshire	12	0	8	28	2	6	52	17	11
Berkshire	33	16	5	39	6	10	64	3	9
Buckinghamshire	98	1	10	92	16	6	95	17	3
Cambridgeshire	150	0	0	159	10	0	179	10	4
Cheshire	3	5	3	3	0	0	15	0	3
Cornwall	18	13	7	17	14	8	24	18	4
Cumberland	1	11	0
Derbyshire	89	14	7	94	3	9	94	18	11
Devonshire	86	19	1	112	19	9	120	0	4
Dorsetshire	9	14	1	6	16	5	7	10	8
Durham	17	9	7	19	0	8	116	10	11
Essex	61	13	7	60	1	6	71	0	4
Gloucestershire	62	17	1	79	3	0	92	2	2
Hampshire	90	12	9	40	8	11	79	2	0
Isle of Wight	6	1	0	6	1	0	6	1	0
Herefordshire	2	13	6	4	17	6	56	12	0
Hertfordshire	71	2	1	87	7	5	120	18	7
Huntingdonshire	3	15	6	2	18	1	3	7	6
Kent	171	0	8	159	16	0	223	10	10
Lancashire	587	9	8	678	2	0	1160	19	10
Leicestershire	263	14	2	288	13	10	348	10	11
Lincolnshire	13	12	2	23	10	4	30	13	9
Norfolk	75	12	9	89	4	9	100	1	6
Northamptonshire	0	8	0	31	17	2	72	11	9
Northumberland	144	19	1	140	4	0	64	2	9
Nottinghamshire	98	18	5	113	2	6	144	8	1
Oxfordshire	39	0	4	44	10	8	53	19	6
Shropshire	2	15	0	3	14	6	3	2	8
Somersetshire	504	15	11	557	1	1	527	3	10
Staffordshire	21	1	4	24	14	11	28	3	8
Suffolk	50	6	1	49	12	11	45	14	1
Surrey	27	13	5	54	10	11	57	8	11
Sussex	87	10	6	76	10	4	76	6	7
Warwickshire	498	13	0	426	17	7	427	10	11
Wiltshire	28	12	7	31	11	3	37	14	10
Worcestershire	17	16	10	13	4	1	11	11	0
Yorkshire	345	9	0	397	14	6	443	0	11
Total England	£5823	11	9	£6456	0	7	£7806	2	5
Wales	341	5	3	475	9	4	630	11	8
Scotland	1033	2	0	999	9	10	1074	17	10
Ireland	5	1	0	10	1	10	24	18	9
Channel Islands	4	8	0	3	19	9	2	18	2
Annual Subscriptions	1103	19	1	1030	17	0	1192	0	9
Donations	1409	15	4	2619	17	11	6611	13	3
Medical Aid Fund	198	0	0	150	16	6	100	0	0
Legacies	150	0	0	25	0	0
Dividends and Sundries	424	17	3	97	7	10	172	4	0
Special Funds	103	11	0
	£10597	10	8	£11844	0	7	£17640	6	10
<i>Less per Contras</i>	940	13	3	83	12	5	29	1	2
TOTAL CONTRIBUTIONS	£9656	17	5	£11760	8	2	£17611	5	8

**PROPER FORM of the BEQUEST of a COMMON
LEGACY to the MEDICAL MISSION
AUXILIARY by WILL.**

3 Give and Bequeath to the Treasurer for the time being of the Medical Mission Auxiliary of the Baptist Missionary Society, the sum of _____ Pounds, free of duty,* for the Medical Mission Auxiliary Fund, such sum and the duty thereon to be paid within _____ calendar months next after my death. And I declare that the Receipt of the Treasurer for the time being of the said Auxiliary shall be an effectual discharge for the said Legacy.

* If so intended.

ADVERTISEMENT RATES.

The Baptist Missionary Society's Annual Report has by far the largest circulation of any annual publication among the Baptist Denomination. The funds of the Society amount to over £100,000, and every subscriber of 10/- and upwards receives a copy of this book, which is also sold, price one shilling. It is an excellent advertising medium.

The rates for Advertisements are—

A Position page	£4 4 0
An Ordinary page	£3 3 0 (and pro rata)

Special Rates for Religious Societies.

All enquiries and orders should be sent to—

JOHN GLOVER, Publication Department, 19, Farnival Street, London, E.C.

HOW TO HELP.

In addition to direct gifts to the Society in Subscriptions and Donations, there are many ways in which help can be given.

IN THE HOME.

Take "The Herald." It is one of the best of Missionary Magazines. It will educate, inform and inspire.

Have a Missionary Box. It will enable your family and your guests to give at stated and at special times.

IN THE CHURCH.

Form a Missionary Council to gather up and represent all the Missionary interests of the Church.

Accept a specific quota of the expense of the Society as the share of your church, and definitely undertake to raise it. We will tell you how to do it.

IN THE SCHOOL.

Affiliate with the Young People's Department at the Mission House. It can supply you with hints and apparatus.

Circulate "Wonderlands," the Young Folks Magazine, amongst the scholars. It is crammed with good things.

IN THE CONGREGATION.

Start Mission Study Circles. The text-books this winter are "The Renaissance in India," "The Outcastes' Hope," "Our First Field," and "Talks on India's Boys and Girls."

Organize a Branch of The League of Ropeholders, which has as its object to encourage young people in Missions—to know, to pray, to work, to give. There are Senior as well as Junior Branches. Write for particulars.

We publish a great variety of Free Literature and shall be glad to send you Samples of it.

Do not Forget Gift-Week.

SPURGEON'S ORPHANAGE,

CLAPHAM ROAD, LONDON, S.W.

Seaside Home Branch :

CLIFTONVILLE, MARGATE.

President	-	-	Rev. THOMAS SPURGEON.
Vice-President			Rev. CHARLES SPURGEON.
Treasurer	-	-	WILLIAM HIGGS, Esq.

A HOME AND SCHOOL

FOR

500 FATHERLESS CHILDREN

AND A MEMORIAL OF THE BELOVED FOUNDER,

C. H. SPURGEON.

NO VOTES REQUIRED.

The most needy and deserving cases are selected by the Committee of Management, irrespective of class, creed, or locality.

3,422 Orphans have been received into the Institution to the end of March, 1914.

CONTRIBUTIONS will be gratefully received by the Secretary—

F. G. LADDS,

Spurgeon's Orphanage,
Clapham Road, London, S.W.

NOTICE TO INTENDING BENEFACTORS.

Our last Annual Report, containing a legal Form of Bequest, will be gladly sent on application to the Secretary.

E. BENNETT

(G. B. THOMSON),

Dominion Buildings,
28, BRUNSWICK STREET,
LIVERPOOL.

Commission & Shipping Agent.

Orders executed for all Parts of the World with care and promptitude.

Officially appointed Supplier to the Baptist and other Missionary Societies

Over Thirty Years' Experience. Numerous Testimonials.



BY APPOINTMENT

Chivers' Jellies

FLAVOURED WITH
RIPE FRUIT JUICES

Made in Silver-lined Pans
under Ideal Hygienic Conditions

The World's Standard
Guaranteed Absolutely Pure

Insist upon having Chivers'

The Orchard Factory,
HISTON, CAMBRIDGE

*They
always
turn
out
well*



"Liberator" Relief Fund

A response to the distress caused by the
Liberator Building Society's Crash in 1892.

**550 BROKEN MEN,
WIDOWS and SPINSTERS**

still look to this fund for half-yearly Grants.
£3,000 per year needed to meet such grants.

Cheques and P.O.'s to be sent to

Rev. JOHN HARRISON,

16, Farringdon Street, London, E.C.

"The Monthly Visitor."

4 pp. ILLUSTRATED GOSPEL TRACT.

Designed for Localisation & Household Distribution. Always Welcome.

1/- PER 100 AND POSTAGE.

GOSPORT says:—"There is every reason to be pleased and encouraged by the reception given to the friends who have undertaken this work. We believe that those who distribute and those who receive these helpful leaflets enjoy this quiet but useful ministry. We should be glad if in due course we could increase and extend this branch of our work."

HUNSLET, LEEDS, says:—"Our tract workers are all very pleased with it, also so is our pastor and deacons and other friends who are interested in this work."

For specimens and full information apply to—

R. HENDERSON SMITH, Secretary,

Scottish "Monthly Visitor" Tract Society,

68, Hanover Street, EDINBURGH.

WHERE TO STAY IN LONDON.

BEDFORD HOTEL

SOUTHAMPTON ROW,
RUSSELL SQUARE, LONDON.

Old Established—Comfortable—Central.
Room and Table d'hote Breakfast, from
No Charge for Attendance or Baths.

5/-

Highly spoken of by

A. H. BAYNES, Esq., Rev. BENWELL BIRD,
and thousands of other satisfied guests.

IMPERIAL HOTEL

Russell Square,
London, W.C.

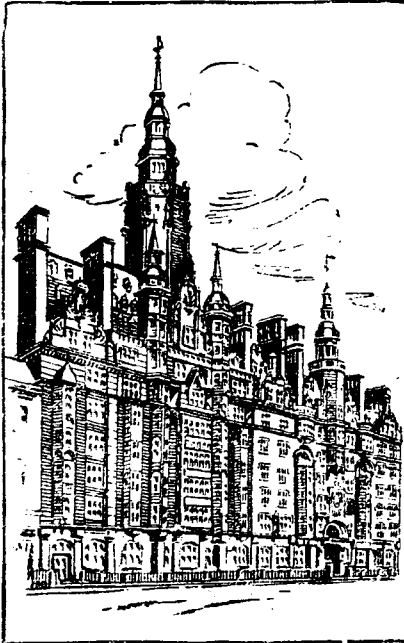

Near Baptist Church House.
Central for Business and
Pleasure.

1,000 ROOMS.

Orchestra in Winter
Garden.

Finest Turkish Baths
in the World.

Room and Table
d'hote Breakfast,

from **5/-**

PREMIER HOTEL

SOUTHAMPTON ROW,
RUSSELL SQUARE, W.C. LONDON.

150 Rooms—Central Position—Cost £40,000.
Room and Table d'hote Breakfast, from
No Charge for Attendance or Baths.

4/6