

THE BAPTIST MISSIONARY SOCIETY



ONE HUNDRED AND NINETEENTH ANNUAL REPORT,  
1910-11.

**THE BOOK BARGAIN OF THE YEAR.**

SIR HARRY H. JOHNSTON'S

**GEORGE GRENFELL  
AND THE CONGO.**

In two volumes Royal 8vo. Cloth, Gilt top, with 490 Illustrations and 14 Maps.

**Originally Published at 30s. net. A small remainder stock now offered at  
HALF-A-GUINEA.**

This offer relates to a small remainder stock, secured by the Baptist Missionary Society, the Committee feeling confident that many of our workers who could not purchase the book on publication would gladly avail themselves of it at a reduced price.

It should be understood that the copies now offered are **QUITE NEW**. They are exactly as originally issued at 30s. net.

As the stock is strictly limited, orders should be given immediately. They will be executed in rotation, and no copies can be reserved.

**CARRIAGE FORWARD 10s. 6d., OR POST FREE 11s. 4d.**

The B.M.S. PUBLICATION DEPARTMENT, 19, FURNIVAL STREET, LONDON, E.C.

*Send for the Publication Department Catalogue, with Supplement to December, 1910. Post free 2d.*

**THREE CONGO BOOKS.**

**YAKUSU: The Very Heart of Africa.**

By the Rev. H. SUTTON SMITH. Profusely Illustrated. **6s. net.**

**AN ENGLISHWOMAN'S TWENTY-FIVE  
YEARS IN TROPICAL AFRICA:**

BEING THE LIFE STORY OF THE LATE MRS. THOMAS LEWIS,  
OF KIBOKOLO AND KIMPESE. By the Rev. GEORGE HAWKER.  
Fully Illustrated. **6s.**

**GEORGE GRENFELL, CONGO MISSION-  
ARY AND EXPLORER.**

By the Rev. GEORGE HAWKER. With Photogravure Portrait,  
Map, and 32 pages of Illustrations. **6s. net.**

*These Three Volumes will be forwarded, carriage free, for 17/-.*

The B.M.S. PUBLICATION DEPARTMENT, 19, FURNIVAL STREET, LONDON, E.C.



119th ANNUAL REPORT  
OF THE  
BAPTIST  
MISSIONARY SOCIETY

(Founded 1792).

---

TOGETHER WITH  
THE REPORT OF THE MEDICAL AUXILIARY,  
COMPLETE STATISTICS, A STATEMENT OF ACCOUNTS,  
AND LISTS OF CONTRIBUTIONS,  
TO MARCH 31ST, 1911.

---

LONDON:  
PUBLISHED BY THE SOCIETY AT THE MISSION HOUSE,  
19, FURNIVAL STREET, E.C.

*Telegraphic Address: "Asiatic, London;" Telephone: 9740 Central.*



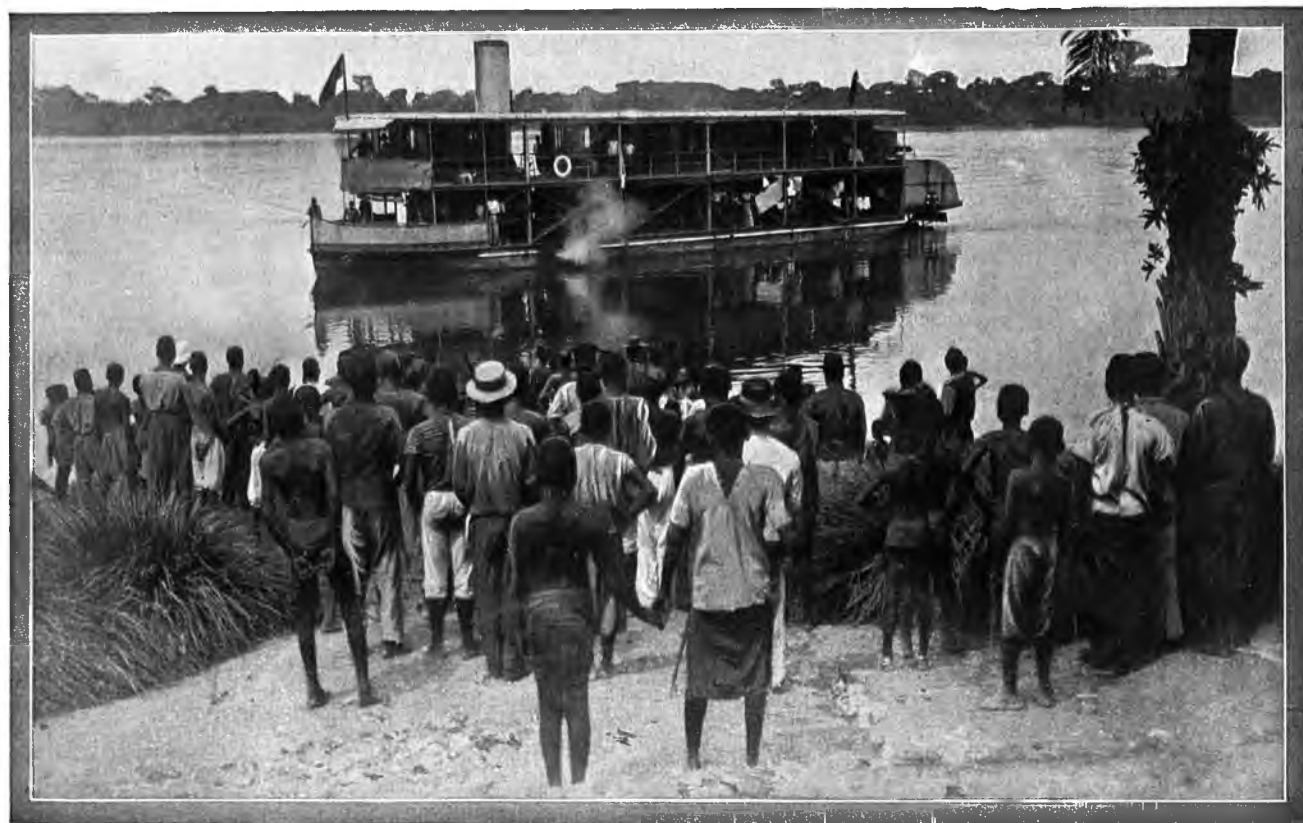

OUR CONGO MISSION: THE S.S. "ENDEAVOUR" ARRIVING AT UPOTO. [Photo by Rev. W. L. Forfeitt.



## CONTENTS.

### PART I.

	PAGE
THE YEAR: A Review .. .. .	9-11
<b>THE FOREIGN FIELDS—</b>	
INDIA .. .. .	13-43
General Survey .. .. .	13
Western Bengal .. .. .	13
Eastern Bengal .. .. .	18
Chittagong Hill Tracts .. .. .	78
The South Lushai Hills .. .. .	79
Northern Bengal .. .. .	23
Orissa .. .. .	38
North India .. .. .	29
Behar .. .. .	26
CEYLON .. .. .	45
CHINA .. .. .	50-61
Shantung .. .. .	51
Shansi .. .. .	55
Shensi .. .. .	58
AFRICA .. .. .	63-71
General Survey .. .. .	63
ITALY .. .. .	72
BRITTANY .. .. .	75
WORK UNDER THE ARTHINGTON TRUST .. .. .	77-88
YOUNG PEOPLE'S DEPARTMENT .. .. .	89
FINANCE .. .. .	92
MAPS .. .. .	12, 44, 49, 56, 62

### PART II.

#### THE BAPTIST MISSIONARY SOCIETY—

COMMITTEE AND OFFICERS, 1911-12 .. .. .	99
DISTRICTS, SECRETARIES, CORRESPONDENTS, AND ANNUAL MEETINGS .. .. .	104
PLAN AND REGULATIONS OF THE SOCIETY .. .. .	108
MINUTES OF THE GENERAL MEETING .. .. .	111
OBITUARY, &c. .. .. .	113
LIST OF MISSIONARIES, ADDRESSES, &c. .. .. .	116
STATIONS AND STAFF .. .. .	125

## STATISTICS AND TABLES—

	PAGE
CHURCHES IN THE JAMAICA BAPTIST UNION .. ..	139
INDIA—Field, Workers, and Church Statistics .. ..	140
CEYLON .. ..	144
CHINA .. ..	146
EUROPE .. ..	148
CONGO .. ..	148
SUMMARY OF STATISTICS .. ..	159
MISSIONARIES SUPPORTED BY ARTHINGTON FUND No. 1 ..	160
LIST OF MISSIONARIES, SCHOOLS, &c., SPECIALLY SUP- PORTED .. ..	161

## PART III.

## CONTRIBUTIONS TO THE SOCIETY—

ANNUAL SUBSCRIPTIONS .. ..	181
DONATIONS RECEIVED AT THE MISSION HOUSE .. ..	184
Debt .. ..	186
Lady Workers in Ceylon .. ..	187
Special Thanksgiving Week .. ..	187
Shantung Students .. ..	187
Legacies .. ..	188
Collections at Annual Services .. ..	188
CONTRIBUTIONS FROM AUXILIARY SOCIETIES IN GREAT BRITAIN—	
London and its Vicinity .. ..	189
The English Counties .. ..	212
Wales .. ..	315
Scotland .. ..	343
Ireland .. ..	351
Channel Islands .. ..	352
Foreign .. ..	353
Dividends, Interest, House, Sales, &c. .. ..	353
Special Funds .. ..	354
GENERAL SUMMARY OF CASH ACCOUNT .. ..	356
ABSTRACT OF CASH ACCOUNT .. ..	358
SPECIAL FUNDS ACCOUNT .. ..	360
SUMMARY OF CONTRIBUTIONS .. ..	366
ANALYSIS OF EXPENDITURE .. ..	367
Suggestions on Means and Methods of Regular Giving .. ..	373

THE REPORT OF THE MEDICAL MISSION  
AUXILIARY .. ..

## **The Baptist Missionary Society**

119th ANNUAL REPORT, 1910.

### **PART I**

# **THE YEAR.**

---

**“And the gates . . . shall in no wise be shut ; and they shall bring the glory and the honour of the nations into it.”**

**S**O wide is the purpose of our Gospel. The City of God has its gates open towards every quarter of the earth. The Spirit of God has given us the inspired invitation for every creature. The Church, which is the Bride of Christ, is bidden to publish that gracious call to the uttermost part of the earth. Everyone who hears the Gospel and is blessed by it is under the deepest obligation to make known its message “Come,” for freely we have received, freely we must give.

For one hundred and nineteen years our Society has been witnessing, through its missionaries abroad, to men of divers nations, tribes and tongues, that God, in His Son Jesus Christ our Lord, has called them to come to Him.

For one hundred and nineteen years the Society has been appealing to the Lord’s people at home for open hearts, obedient service, compassionate and faithful ministry towards those that are without the gates, that even they may know the blessedness of those that “wash their robes that they may have the right to come to the tree of life and may enter in by the gates into the city.”

The past year has had its own trials and its own joys. The trials and sorrows are, however, altogether outweighed by the joy of knowing that to many weary souls in many lands we have been able to utter the Saviour’s message, “Come !”

**“Blessed are they that do His Commandments.”**

We give praise to God for the remarkable answer to the prayers which have been offered for new workers during the past three years. In the spring of 1908 we appealed for special intercession that within

three years there might come forward in obedience to Christ's command 100 new missionaries, men and women, well qualified for foreign service. Apart from the Zenana Mission, which has accepted 20 new candidates in this period, the B.M.S. has received and has sent, or is sending, 50 men, 33 married women and 22 unmarried women, or a total of 105 new workers.

All our supporters will gratefully recognise that our new workers are men and women not only with fervent piety and whole-hearted consecration, but also with well cultivated powers.

The men who have been accepted this year have received their training at Regent's Park, Bristol, Harley, Pastors', Nottingham, or Rawdon Colleges, Edinburgh University, and St. Bartholomew's Hospital. Two are non-collegiate men with special qualifications.

Our new lady missionaries are all well qualified, either as school teachers, hospital nurses, or deaconesses with diplomas in maternity nursing, and all have taken a prescribed course of theological reading. As the Baptist Missionary Society is responsible for all the work, both men's and women's, in Ceylon, Congo and Europe, and the nurses of our B.M.S. hospitals in China are also appointed by our Committee, our women's staff has grown remarkably during the past two years. There are now 27 unmarried women missionaries in the B.M.S. in addition to those maintained by the Zenana Mission in India and China.

**“His Servants shall do Him Service and they  
shall see His Face.”**

This is the promise in which we all may find the inspiration for faithful service. Some from our ranks have lately received its complete fulfilment. Never have the words been more fittingly applied than they are to those whose heavenly call we have to record this year.

Our Congo Mission staff has lost two workers by death. Mrs. S. C. Gordon, of Matadi, died on the voyage from Africa to England in November last; and in January the sudden call came to our brother Percy R. Lowrie, of Mabaya, one of the most promising of our younger missionaries. In February there passed away, after a long period of physical weakness, one of the most notable of our Indian missionary veterans, W. R. James, of Calcutta, a fervent and powerful preacher of the Gospel, a master of several tongues, honoured in our own land and in Bengal, who, while absent in India, had been elected to be President of the Welsh Baptist Union for the present year. More recently still, in March, there fell, in the midst of abundant labour

at home, after enforced retirement from tropical service, our honoured brother Daniel Jones, of Agra, one of the beloved saints of God, whose spiritual influence and beautiful character will abide as a cherished memory to many, both in India and at home.

The death of Miss Elizabeth F. Wenger, of Calcutta, the daughter of the late Dr. John Wenger, during the year, removes one who, though not on our staff, was closely connected with us. Mrs. Allen, the widow of the late Rev. J. Allen, of our Ceylon Mission, and mother of Mrs. Herbert Anderson, of Calcutta, died in November at the great age of 95 years, and the Rev. George Taylor, of Norwich, and Mrs. Taylor, formerly of our Orissa Mission, have both passed into their heavenly rest since our last report was published.

We cannot omit reference here to the death of Mr. Henry Martyn Trafford, M.A., an accepted candidate for missionary service in India, who was so swiftly and unexpectedly called away during last summer, on the eve of his departure for work among students in Delhi. To us the mystery of God's decree in removing Martyn Trafford is not yet revealed, but there are many who pray that to other young men in our colleges and Christian homes there may be given the same choice spirit of devotion to Christ, and the same determination to consecrate the highest gifts of mind and heart to the service of Christ in non-Christian lands.

From the list of the Committee of the Society two honoured names have been removed this year—Dr. Alexander Maclaren, of Manchester, ever a warm friend and supporter of the B.M.S. ; and the Rev. George Short, B.A., for many years the Chairman of the Candidate Committee.

The sense of the privilege of service in connection with this Mission is greatly deepened as we recall these names and consider their ministry among us. "They see His face" and rejoice—and our days of earthly labour are lengthened to us that we may be the more earnest and diligent in bringing lost souls "within the gates."

The number of Baptisms reported from our stations for the year was 2,044, as against 1,392 in 1909-10.

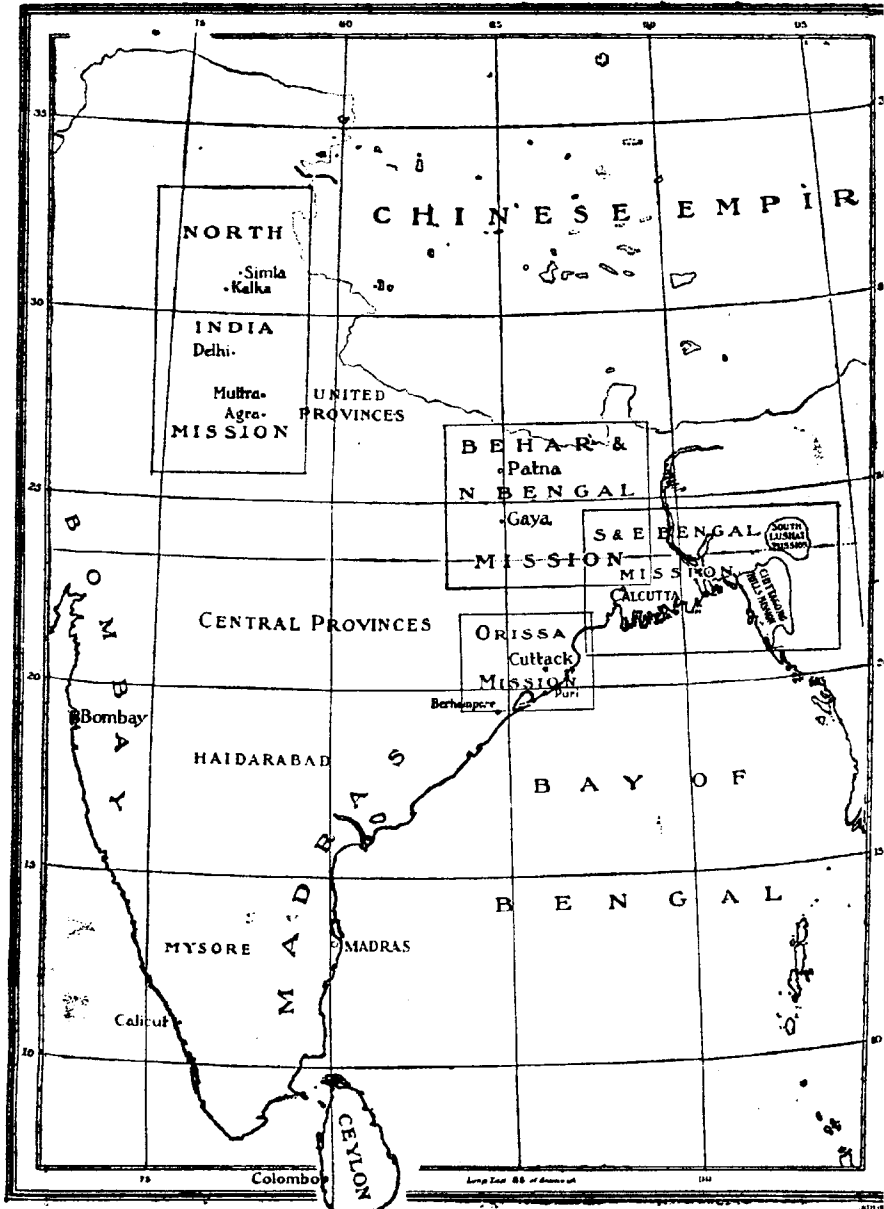

INDIA.- Sketch Map showing the areas in which the Baptist Missionary Society's Stations are situated.



# INDIA.



Total B.M.S. European Mission Staff, Men and Women  
(including wives), 143. Number of Stations, 40.

(The B.Z.M. has 74 Lady Missionaries in India.)



**T**HE Indian Secretary, the Rev. Herbert Anderson, regards the religious outlook in India as bright. The Census taken this year will be a useful indication of the advance made by the Christian community in the last decade, and missionaries have no need to fear the result. The non-Christian Press of India gives abundant testimony to the exalted standards of Christian teaching. Christian literature was never more in demand. In the educational centres, the students are well disposed towards our missionaries. They desire to avail themselves of the influences and safeguards of Christian hostels. The depressed classes of Namasudras in Bengal, and Gondas in Orissa, are in the most favourable attitude for the reception of the Gospel, and in our Missions among the aboriginal tribes of the Hill districts we have plentiful reason for thanksgiving and hope.

The Indian stations have been sorely tried during the past few years. Our staff in this, the oldest of our Missions, has suffered greatly by death and the retirement of senior workers, and has not been sufficiently reinforced. While the demands upon the strength and courage of our missionaries have increased there has not been that response from the churches at home which would have enabled them to meet the new situation with adequate plans and resources, and to gather in the results of the faithful labours of the past.

## BENGAL.

### WESTERN BENGAL.

**Calcutta.**—The Calcutta District needs more men for evangelistic work in the city and the outlying country. Our missionaries, Messrs. Norledge and Knight, who are engaged in the responsible duties of

the Indian Secretariat and the Mission Press, take also a large share in the preaching in our chapels and halls, and in the other organised Christian effort of the city, but we miss the faithful preaching of brethren like the late Charles. Jordan and W. R. James.

Perhaps the most important feature of the work at the capital is the effort to reach English-speaking students and others of the educated classes, a work which has been carried on vigorously by the Rev. B. A. Nag and his helpers at Harrison Road. The Arthington Committee has now granted funds for the new **Students' Hall**, to be situated in the heart of the College Quarter and to serve as the headquarters for this work. A prominent site has been secured at a cost of 17,000 rupees, and the hostel and other buildings will probably mean a further outlay of 40,000. It may be mentioned that the first graduate to the B.D. class at Serampore is a convert of the Calcutta Mission—Mr. Surendra Nath Maitra.

In connection with the student work, 14 Bible Classes have been held, and Students have been visited regularly in their hostels. Mr. Nag writes :—

“Our visiting work has been most encouraging this year. In every Students' Hostel there has been a hearty welcome given. Five times a week the students have been visited in their hostels.

“I believe that Student work in Calcutta is getting more and more encouraging every year. Outside people talk of unrest among students, but if you come in close contact with them, you find that there is a deep-seated hunger and thirst after God.”

The Rev. A. Jewson superintends a wide country district in the South in addition to his Bengali literary work, and during the past year has spent a large part of his time in the important district of Chittagong, which was without a European missionary.

During his stay in Calcutta he has seen through the press a Bengali Commentary on Matthew, now practically completed. The **Street Preaching**, the **Schools** and the work of the **Native Church** have been well maintained, and the Book Sales have totalled 5,420 copies.

Mr. G. W. Shaw reports steady progress in the **Canning Town** or **Mutlah District**. In the markets and fairs the Anti-foreign opposition has died down considerably. A two months' tour enabled several distant and unevangelised villages to be visited, where “the people pressed forward to see what kind of being or thing a Christian might be.” A new church has been formed at Sajanatala.

“All the usual agencies at work for the intellectual and spiritual advancement of the native Church have been continued. A half-dozen **Day Schools**, with an average daily attendance of 65 Christian and 100 non-Christian scholars, and the **Sunday Schools** with a similar

attendance, do good work. The Christian Endeavour, too, continues to aid in the matter of inciting to Christian liberality and Christian service."

The **Baptist Mission Press**, Calcutta, under the able management of the Rev. C. H. Harvey, has had an exceedingly good year of work. There are about 250 workers employed in what is recognised as a thoroughly modern and well-equipped business—not only having the largest output of Bibles and Christian literature of any press in Bengal, but by its general work affording very substantial relief to the funds of the mission.

The English Baptist churches in Calcutta and Howrah have received a considerable amount of help from our missionaries in their work this year. Our missionary, the Rev. George Hughes, has now, with the Committee's approval, accepted the call for a term of service as pastor of the Circular Road Baptist Church, Calcutta.

At this point it will be convenient to refer to the Baptist Church at **Bombay**, where under the able and energetic leadership of the Rev. H. E. Barrell, the building of the new chapel premises has been commenced in one of the most favourable locations for English work in that great city. The B.M.S. Committee has expressed its deep interest in this most necessary project. We hope that Baptists in this country will show that they appreciate the importance of establishing a strong Baptist cause in the chief port of Asia and recognise the self-denying labours of Mr. Barrell by helping to clear off speedily the balance that is required to complete the building fund.

The **Southern Villages** have three centres of work among a number of scattered native churches. Bishtopur, Lakhikantapur and Khari are distant respectively 14, 25 and 40 miles from Calcutta, the first named being the headquarters of the Missionary in charge, Rev. G. W. Shaw. The large chapel at Lakhikantapur has this year been restored at a cost of 855 rupees.

"It has been paid for largely by the self-denying liberality of the local Christians, who are extremely poor, while practically the whole of the cost of the old building was met by Christians living 10,000 miles away. So the new has one glory which the old had not.

"It is a matter of unalloyed joy to speak of the Bishtopur Mission School. The average attendance for the whole year has been just over 70. Extra accommodation being absolutely necessary, a new schoolhouse was put up, the local people contributing the bamboos and the grass for the thatch, and friends in Calcutta and elsewhere helping with gifts. At the end of last session all the boys sat for the Scripture Examination in connection with the Bengal Christian Conference, and some very pleasing results were obtained."

A number of long tours have been made, and the Day and Sunday Schools have done good work with a roll of 333 scholars. The members

of a Mission Study Class of the Chowringhee Branch of the Calcutta Y.M.C.A. have paid "Saturday to Monday" visits to Bishtopur, to see the work at first hand. "Most came as sympathisers," writes Mr. Shaw. "And I think they all went back as such!"

**Howrah.**—Our Mission in the populous city of **Howrah**, which faces Calcutta on the opposite bank of the Hooghly River, has suffered great loss this year in the retirement of the Rev. W. B. James and Mrs. James, after a period of service extending from 1878. Mr. and Mrs. W. D. Millar, formerly of Chittagong, have now settled in Howrah. Services are conducted every Sunday in our Baptist Chapel in Howrah in four different languages.

During 1910, the work at this important centre has proceeded without interruption.

"There are several candidates for baptism, of whom two have been baptized. The **Hindustani School** has made good progress, and three **Sunday Schools** have been held during the year—the English, Bengali and Hindustani."

"It is a great wrench to give up India," writes Mr. James. "May the Lord send to this important centre a man full of energy and of holy devotion to His cause."

There is a very large country district outside the city in which preaching tours are taken by the Missionary and his Indian Evangelists, sometimes assisted by the theological students from Serampore College.

"**Suri**," writes the Rev. J. W. Thomas, "has had an uneventful year. Babu B. C. Ghosh has devoted himself to the Evangelistic work with his characteristic earnestness, and our two evangelists have loyally seconded Bhagabati Babu's preaching of the Gospel in the District.

"The work among the low-caste Hindus is most encouraging. They listen most attentively to the preaching. During the cold weather we made four tours, visiting Kadambir, a large Santal village on the other side of the More River, Shahpur, 10 miles south of Suri, Sainthia, 11 miles to the east, and Dubrajpur. We had large audiences everywhere and preached without any signs of opposition."

"The perusal of Anti-Christian books from the West is a great hindrance to the work," writes Mr. Ghose. "We seek to supply the antidote in the Bible and in good Christian literature."

"Our meetings at the Suri Bazaar were well attended throughout the year. We met there every Wednesday morning and Friday evening whenever we happened to be at the Sadar (Headquarters). We noticed that, among those who listened to our preaching at this place, there were some who came week after week, and their interest in the Gospel was growing deeper every day. Some of them have taken Gospel portions from us, and are now reading them.

"During the hottest part of the year, that is from the beginning of April to the middle of July, the Courts are held in the morning, and that gives us the

opportunity of preaching the Gospel to those who go there on business. We speak to them when we find them waiting outside the Courts. Some of them take our books and carry them to distant villages.

One of the new probationer missionaries, the Rev. R. W. Edmeades, is now studying the Bengali language in Suri.

**Jessore.**—The year's work at Jessore has been in a line with that of the previous year. The work among the Namasudras or low-caste Hindus still gives great hope of a large ingathering. "The time of blessing has not fully come," writes Mr. Reid, "but a few drops have fallen and confirmed our faith. We have gone on extending our special effort among the Namasudras, and have had the joy of baptizing one of them—the first from that community for many years in Jessore. The little Christian community, though lacking the inspiration of large additions, has maintained its position well."

"A great cyclone in the first quarter of the year brought suffering and ruin on a large scale, and meant a great set back to the work. Doulatpore Chapel is still a mass of ruins, and worship is conducted in the schoolhouse.

"Of the year's tours, the most successful was that to the Bedbitha District, where the enthusiasm among the Nama Sudras was even greater than before. Quite a number told us they meant to be Christians, and one day we expect them to make good their word. They want to come in a body; and they may. Meanwhile by preaching campaigns and by schools we are trying to flood the district with the knowledge of Christian truth."

A tour by boat to the Eastern border of the district was also successful. "Give us at least a teacher and a preacher," said a deputation at Debdoon. "We want to know what Christianity is."

"Simon Babu and Russik Babu came back by the Apra Khal district. After visiting some villages in the vicinity of Andoolbaria, where Simon Babu was stationed years ago, they returned with a very cheering story. If only, they said, we could place some one in the village of Poradanga to instruct the people, there would soon be a number of baptisms. Several had expressed their desire to be Christians.

"Thus have we flung the Gospel seed over a wide expanse of land, and in not a few places there was evidence of hearts ready to receive the word. This has not been a big harvest year, but the evidence grows that at any rate among the Nama Sudras a big harvest is coming."

The furlough of Mr. and Mrs. Reid has necessitated the temporary transfer of the Rev. J. D. Morris from Dacca to take charge of the growing work in Jessore.

**Magura.**—Mr. Mukerjee has had a busy year, and reports a large number of invitations from Namasudra villages to visit them and send Christian teachers.

"I have held meetings in 18 villages and instructed them in the truth as it is in Jesus. Many villages want Christian teachers, but suitable men are lacking. Many of the leading Nama Sudras are constant visitors to the Mission House."

A **New Sunday School** has been opened for the students of the High School, and from 15 to 20 boys attend every Sunday morning. **Itinerations** were made from July to September to a large number of important towns and villages, and the message was everywhere heard with respect.

## EASTERN BENGAL.

**Dacca** has become a much more important city as the capital of the new province of Eastern Bengal and Assam, and our Mission there is doing excellent work under the care of Messrs. Noble, Morris and L. Bevan Jones. It has two features of special interest—the **Student work**, and the efforts made to win the low caste **Nama Sudras** and the aboriginal **Garos** residing in the district.

During the year the Rev. J. M. Rawson, B.D., left for Serampore, and his place was taken by another Regent's man, Mr. L. Bevan Jones, B.D., who is now in charge of the student work, supported by Babu Amrita Lal Sircar, our Assistant Missionary. The centre of the student work is Regent's Park Hall, but two Hostels have now been opened—one accommodating 12 students, and another more recently for our 14 Namasudra school students studying in the city. Mr. Jones writes :—

“Our Hostels flourish. The senior one was first opened 15 months ago, and accommodates 12 students, all above the Matriculation Standard. The popularity of this Hostel received striking proof again this year, when at the beginning of the new session in July we had no less than 50 applications for the seven vacant ‘seats.’ The seven admitted all give good promise as students, and six of them have still from two to four years to run before they finish their degree course. We are therefore hoping to have them with us for some time to come.

“We conduct early-morning and evening prayers at both Hostels; at the Namasudra Hostel the medium is the vernacular. Of an evening at the senior Hostel, I have latterly been reading John's Gospel with the members, while Amrita Babu has been taking the boys of the other Hostel through the Acts of the Apostles. Attendance is understood to be optional; nevertheless all members have been most regular both in the morning and evening.

“I am constantly wishing that I had time to join them in their leisure hours from 4 to 7 p.m. on their return from college and school. It is then that they indulge in such forms of recreation as the limited areas of our Hostel compounds will allow, but it is then, too, that I have to betake myself to Bible Classes and other engagements at the Hall. This is a grave defect, and we are determined not to rest satisfied until it is remedied. The Hostels must be established nearer our centre.”

The various social and literary activities of Regent's Park Hall have been fully maintained, and encouraging meetings have been held

in connection with the successful **Bible Classes** which are an important feature of the work. The students greatly appreciate what is being done for them, and public men in Dacca, both European and Indian, have expressed their sense of the high value of these efforts.

The **Children's Services** have also been well maintained at the Mission Hall, with an attendance of about 200, nearly all from non-Christian homes: and those engaged in **Vernacular preaching** in the neighbouring villages received a splendid welcome. In addition to preaching in the bazaars and villages, **periodic tours** have been made in the district with encouraging results.

The success of the work among the **Nama Sudras** has stirred up some enmity among some of their leaders, assisted by the Hindu section of the Brahma Samaj; but so far this opposition has failed.

"The teachers who are conducting schools at the villages of Chandrakhola and Kasertek have been specially successful in winning the affection of the villagers. The young men, too, in those villages spend their nights with the teachers, learning the rudiments of reading and writing, and with this, something of the Christian teaching. At the former village there has been considerable opposition offered by the local landlord and his officers, as our presence interfered with their oppression of the villagers. This continued until we had to ask the District Magistrate to bind the men down to keep the peace. The effect has been far-reaching among the Nama Sudras, who have never before had anyone thus to champion their cause.

"A further circumstance has gone far to strengthen our position among those people. During the present year an epidemic of Small-pox broke out in this village, and an opportunity came for manifesting our disinterested love. The school-teacher stood heroically to his post, and did splendid service among the sick and dying with the help we were able to render from Dacca."

The Dacca Missionaries have also found much encouragement in their efforts among the aboriginal **Garos**, who live in the jungles at the extreme north of the district.

"During the year we have baptized 19 from among the non-Christian community after a probation of from nine to twelve months. There are at least 30 more on our list of those who have given up heathen practices, and are striving to follow Christ.

"There has been a steady increase of adherents from among the non-Christian Garo community almost since this work was commenced—eight or nine years ago. At first it was difficult to make any progress, but during the last few years the advance has been exceedingly encouraging. Our latest development has been the central boarding school at Uzlabo, to which we draft the more promising lads from the primary schools in the outposts. We are hoping to be able to train our future teachers in this school, and send them out to work among their own people. The work will be more efficiently carried on than is possible at present with Bengali teachers. This year we have had ten lads in residence.

"We have a piece of land in connection with the school which the lads of the boarding school cultivate. They spend on an average three hours a day in this work. We are hopeful that within the next two years we shall be able to support eight or ten boys from the fruit of their labour."

The next effort must be in the direction of supporting a Pastor for the Garo church.

The **Colportage Department** shows a sale of about 5,000 publications during the year.

**Narayanganj.**—Mr. T. D. Williams sends an interesting report of his first months at this centre, where he has succeeded Mr. Ransford. "As I arrived a stranger to Indian life and language," he writes, "we have been greatly handicapped, but with the help of our capable assistant, Rev. R. C. Ghose, who is this year President of the Dacca Baptist Union, the work has been maintained in all its branches."

"The flood seriously interfered with the usual touring arrangements, once preventing us touching more than seven places where we had hoped to reach 30. Notwithstanding, more than 50 villages have been visited and revisited. These have been, almost without exception, Nama Sudra villages, and the method adopted was house-to-house visitation in preference to preaching services. Our preachers visited practically every house, and by conversation told their story of the Redeemer and the way into the Kingdom. From two of these villages urgent requests have been made for Day schools.

"The Sunday Schools, Day Schools, Endeavour societies, Sunday services and weekly prayer-meetings are all in a healthy condition. This year we have opened two new Sunday Schools.

"The Girls' School at Raipura, commenced last year, is progressing most favourably, and a grant-in-aid has recently been sanctioned.

Occasionally comes a cheering instance of true testimony from a convert.

"Mr. Ghose gives an interesting account of a gentleman who just recently passed away here. His reading had led to spiritual conflict, and in great distress of mind he requested enlightenment in Christian truth. A few days before his death he said, 'Yes! Jesus is the Saviour and Christianity is the religion. This has brought me the peace and consolation my own faith failed to give.' Prior to his illness he constantly studied the scriptures, and renounced his faith in Hinduism."

Mr. Williams's recent marriage will give him additional opportunities of influence among all classes of the people, European and Indian. The English-speaking congregation at Narayanganj, to whom he ministers every Sunday evening, has contributed to the Mission a sum equal to half his allowance.

**Barisal and Madaripur.**—Mr. Carey returned in December, 1910, to the charge of his district after his work in England and America for the Serampore Re-organisation Scheme. During his absence Mr. Wenger had superintended the Mission, with Durga Babu, the principal Assistant Missionary. The new year began with bright prospects which have been abundantly fulfilled.



The **New Church**, the Cathedral of the district and the finest church building in the Mission, was dedicated in March "in memory of those our predecessors, both Europeans and Indian, who first published the Gospel in these parts, or, following after, carried on the work, and have now entered into rest." It was opened free of debt amid general thanksgiving, though the cost has been more than double the 10,000 rupees originally estimated. The local church and community gave a tenth of the whole. "Is it too late," writes Mr. Carey, "to say that the belfrey is still empty?"

The **Summer School**, when 56 men came in from the district at their own charges, and spent ten days of happy fellowship and study together, was another notable event of the year. The empty mission house afforded capital accommodation, and the men worked well. It is hoped to hold this school every year.

**Statistics.**—In the schools the number both of Christian and non-Christian scholars is the highest on record—661, and an advance of 118 on last year's total. The total on the roll for all classes of scholars is 1,313, with an average attendance of 807. The nominal Christian community numbers 7,116, a gain of 265; and the Church membership is 2,357, a gain of 117. The baptisms have been 143, a larger total than for many years past. There are 59 C.E. Societies, with an active membership of 829. "On my tours," writes Mr. Carey, "I have seen delightful proofs of the reality and spiritual value of the work done by our Endeavourers."

The **Bazaar and Village Preaching** has been maintained with success, and several tin-roofed chapels have been begun in different centres. In January, Mr. Wenger, accompanied by native evangelists, made an extensive tour among the Mughs, by whom he was well received, and Mr. Carey himself spent 105 days in itineration among the Beels.

The great need is for more workers, Mr. Carey writes:—

"The clamant needs of empty Stations in the Province necessitated the removal of Mr. Wenger to Rangamati in April. The loss to this field is unmitigated, no one having as yet come to take his place. Once again, therefore, after three years, the work amongst students has virtually lapsed; and the District is deprived of a European Missionary, whose duty it was, as occasion served, to tour through the unevangelized outlying Sub-divisions. Mr. Wenger took special interest in the Mugh settlements of the South.

"We long and pray for half a dozen workers consumed with zeal, whose calling is a passion and who can bring things to pass."

A grant of money has been received and is in hand for the building of new premises for a boys' boarding school for Barisal. What the Mission greatly needs just now is the accession to its ranks of several young Baptist schoolmasters with full training, willing to give their lives to missionary service in India.

**Pirojpur**, where Mr. K. C. Sarkar is in charge, reports eight baptisms, five of them being from the Nama Sudra Community. Here the work among these people is in a very promising condition :—

“ I reported last year our desire to open a school at Mohishpura. Two promising Christian teachers were appointed, and a large corrugated iron-roofed house has been erected by the villagers. The number of pupils on the roll is 90, and the work has been carried on prosperously. Every day school begins with a prayer, and religious instruction is regularly given. Until the head teacher was appointed, I used to go there every Sunday, and hold meetings with the villagers who gathered together in the schoolhouse. Afterwards the head teacher undertook this work.

“ Invitations came to us from Rajbari, Chandkati, Hoglapassa, Idilkati and Kholisakota. In each village we were welcomed, and gladly preached the Gospel of Truth to the Namasudras.”

“ There are nine little churches in this Mission, that at Ruperjoli being the largest, with 62 members. There are eight regular and five subsidized day schools and 15 Sunday Schools, some 329 heathen boys and girls receiving religious instruction. Two fresh Sunday Schools were opened this year, and an illuminating glimpse of the work done through their agency is given by Mr. Sarkar in the following words :—

“ Some 329 heathen boys and girls are receiving religious instruction. When we teach the children at our Sunday Schools, we generally have a number of villagers present. Sometimes they ask questions about Jesus Christ and His precepts. The other day when I went to the Sunday School at Mathibhanga, two miles away from the town proper, I found that several villagers together with the pupils were waiting for me. After the class, one of them named Chandra Mohan Adhikari was desirous to know about holiness, and invited me to one of their houses. All who were present accompanied me to the house, and I explained to them ‘ What was holiness,’ ‘ How men were deprived of it,’ and ‘ How it was restored to them by Jesus Christ.’ ”

At **Khulna** the chief incidents of an otherwise uneventful year were the departure of Mr. and Mrs. Teichmann, who had gained in no small measure the goodwill of the people, and the opening of the new Boarding School in June. The new Missionary in charge is Mr. Milne, who has just been joined by Mr. Hunter, Probationer Missionary.

“ Great interest is manifested in the new school,” writes Mr. Milne. “ Hopes are entertained that its presence may give an impetus to the education of the district. The 25 boys have worked on the whole with zeal, and are proud of their school. They are looking forward to the time when the new permanent buildings will be put up.”

## EASTERN BENGAL AND ASSAM.

**Chittagong**, like Dacca, has greatly increased in importance since the Partition of Bengal, and we are glad to report that after a long interval the mission at this thriving port and railway terminus is again under the superintendence of a settled missionary—the Rev. A. T.

Teichmann. For him and for those who will soon join him at this important place we ask for special prayer. During the interval the work has been in charge of Mr. Jewson, and all the activities of the Mission have been maintained. One of the pleasing features of the native church is its interest in the Indian Baptist Missionary Society:—

“Many wives put by a handful of rice from the quantity measured out for cooking, both morning and evening. This is collected from every house throughout the year. Moreover, three friends have enrolled their names as life members of the I.B.M.S., and 28 as annual members. The amount collected from various sources during the year was 130 rupees.”

A mission school is sadly needed at Chittagong, and also a Zenana mission. The mission staff is a small one at the best, and Chittagong is fast increasing its population. The church has 30 members, and the C.E. society conducts a regular Sunday School class among low caste Hindu children.

### NORTHERN BENGAL.

There are no parts of the Indian mission—there can be few areas in the whole of India—which are in such spiritual need as the **Northern Bengal** districts. It is all the sadder for us to admit this, inasmuch as it was in this part of the country that William Carey and his first colleagues began their missionary efforts more than a century ago. Malda, Dinajpur, Rangpur, Purnea, and Jalpaiguri are all feverish and unhealthy localities, very trying to Europeans, and indeed to Indians of other districts, but they have very large native populations and they have never yet been evangelised. They have a population of over seven millions, nearly all living in villages, and we have only four married and two unmarried English missionaries and a small number of Indian mission workers for the whole of that populous area. Nor is there any other Evangelical mission in these districts.

**Jalpaiguri.**—The arrival of Messrs. S. G. Woollard and W. W. Hazleton in December gave a welcome reinforcement to the work of this large district under Mr. W. S. Mitchell, and enabled the district and touring work especially to have increased attention. It has been possible, too, to maintain the Bible Class, one of the most encouraging features of the work at Jalpaiguri, during the senior missionary's absence on tour. There have been nine baptisms during the year.

The three churches in the district are making steady progress. At **Denguajhar** there are 19 baptized members, and the church is well attended. Five women and two men were baptized in June, and the young people attend the Sunday School and Evening Classes regularly. At **Goirkatta** two Hindu Hill folk have applied for baptism, and at **Jalpaiguri** several are waiting, and two of the young men have gone to Serampore to prepare for the ministry. The total church membership is 61, the school roll 85, and the Sunday School, 84.

An agreement has been made with the Scottish Presbyterian Mission as to spheres of work in the **Dooars**, where there is a good field for effort among the coolies in the tea-gardens. The open air preaching has been well received, especially among the small farmers and Telis (oilmen) in the neighbourhood, while in the Jalpaiguri Bazar the Mohammedans have attended and listened in large numbers.

“A few of them have bought single gospels, which they seem to have read, for they have visited the brethren and asked them to explain passages which they could not understand. They have attended the Sunday services in our little chapel every now and then, and shaken hands most heartily with us. There has been no real opposition to our preaching or selling of books during the year. All classes and nationalities living in the district have gathered around us in the open-air and listened to ‘the Preaching of the Cross.’”

**Malda**, where Mr. B. N. Benerjea is the missionary in charge, reports 11 baptisms, five from among the Hindus, two from among the Santals, and four from the Christian community.

**Dinajpur**.—“Work among the Santali-speaking peoples,” writes the Rev. A. E. Summers, “continues to occupy the chief place in our operations. The spirit of enquiry shows no sign of abatement, and 33 persons have been baptised :—

“The baptisms illustrate the polyglot character of our people. Among those baptized were 17 Santals, 3 Mahles, 1 Kol Kamar, 1 Uraon and 1 Mundari. Amongst the 10 from the Christian community were Bengalis and Mundaris. There is also a small community of converts among the Maltus. Thus there are five different languages current among our people, viz., Bengali, Mundari, Santali, Uraon and Maltu. I believe the Uraon baptized is the first of that people to be baptized in this district.”

One of the pleasing features of this work is the eagerness of Santali converts to evangelise their fellows and to help in the distribution of literature, thus constantly widening the circle of interest. The chief drawback is found in the unchristian aggression of the Roman Catholics, who have four European priests at work in the district.

The work of the two Bengali churches, the Bazaar and village preaching, and the other activities of the mission have been steadily maintained, though the ingathering of the past ten years has almost doubled the number of villages in which the Christians are to be found. Mr. Summers writes :—

“With the limited time during which it is possible to tour it is becoming increasingly difficult for the missionary to visit each village once during the course of the year. Our people are living in out-of-the-way places, and it is not possible in any case to work them from the inspection bungalows scattered throughout the district. The difficulty of getting about is illustrated by the fact that in one place the brethren had to cut a track wide enough for our carts

through half a mile of jungle, a task which was cheerfully undertaken. Then, being off the main roads, it is only possible for carts to be taken to their villages after the rice has been cut and before the new cultivation begins. The effective shepherding of these scattered brethren is becoming a very difficult problem. The past history of the Mission in this district in connection with the Bengali work shows what neglect leads to, and I trust that the day is not far distant when a second missionary will be appointed to Dinajpur."

**Rungpur.**—"Our experience during the last two years," writes Mr. Ellison, "proves it true that in due season we shall reap if we faint not. For many years we have laboured on and seen but little fruit: but now we have been much encouraged by rather large additions from among the Santals and Uraos who have settled in our district.

"The Santals live in a large jungle about 50 miles to the south of the Civil Station, but the Uraos reside within about seven miles of headquarters.

"In our last report we gave some account of work among the former class, and had the joy of reporting some baptisms. During the last cold season we again visited these Santals, and, although those who had been previously baptized have been sorely persecuted, turned out of their homes, and robbed of their crops, yet eleven more desired baptism. They had been taught for some months by our teacher in their own language, and he assured me (and I inquired myself) that they understood the faith required in those who make a confession of Christ as their Saviour. If we had more suitable teachers, the work could be greatly extended, and no doubt would bear fruit more quickly than among Hindus and Mohammedans.

"The work among the lower classes shows no sign of decline. 'The common people hear us gladly,' and to them the Gospel is regularly proclaimed. The Gospel is being made known in **Cooch Behar**, both in the town and district, by our colporteur, who both preaches and sells books. Our school there is still in a flourishing condition."

Prayer is earnestly asked on behalf of the new converts.

"After Christ's baptism came the temptation in the wilderness, and so also these new converts soon found that their time of temptation and trial had come, for false charges have been brought against them, and they have been summoned to Court. Again and again their case is deferred, which means much waste of time and money, and long journeys of many miles to the nearest Railway Station. The heathen Santals do not approve of any of their number becoming Christians, because we insist on their leaving off drinking the native liquor called 'Pochani,' nor does the excise officer rejoice over our success, as it means less revenue through the reduction of money paid for licences."

**Purneah.**—"The year under review," writes Mr. Watson, "has been one of encouragement and blessing."

"Since May we have baptized five men and six women from the mehter class, and there are more enquirers. We also baptized a Santal from the Police Reserve, and his wife, who is a Hindu.

"We are glad to report that the new Mission Hall is rapidly approaching completion. It will give us a splendid centre for aggressive work of many kinds. . . . We have recommenced the Sunday School work, and have a good school in Kalanchi Bazaar."

Here is the story of a convert :—

“ Amongst the police we have some who are secret believers. One of these, Babu Jagdam Saha, did not hesitate to confess his faith to his comrades, although he deferred baptism, hoping to gain his wife. Recently he left for his home in Gaya to recover from repeated attacks of fever, but a letter is just to hand with the sad news that he is dead. His one cry on his death-bed was ‘ Jai Jesu.’ ”

“ We hope to meet Jagdam Babu again. God’s ways are inscrutable ; with Jagdam Babu’s knowledge of English, Hindi, and Urdu, and his manifest power in preaching, we had hoped that one day he might have given his life and talents to work in this land.”

Mr. W. W. Hazelton is completing his probationary studies at Purneah.

“ More workers ought to be sent to all these districts. Zenana work, of which there is none organised at present, is sadly needed, and it would be a splendid field for medical missions. ‘ How shall these millions hear without a preacher, and how shall they preach except they be sent ? ’ ”

## BEHAR.

**Bankipur and Patna** have been the scene of the labours of Messrs. G. J. Dann, J. I. Hasler, B.A., and H. Dyche during the past year. A large amount of preaching has been carried on in various parts of the city, among the students, and in the districts around. “ Week in, week out,” writes Mr. Dann, “ from the far end of Patna City in the east to the outlying suburbs of Bankipur in the west, the Gospel has been clearly and faithfully preached : and as in former years, the months of the itinerating season have been spent in the district—

“ From Jahanabad on the south, round eastward by historic Rajgir and Silao, where they weave silk and turn wood, up to Bihar, with its crowded grain-market and narrow, thronged bazaar, along eastward to Barh and Mokameh, and back along the main railway line, with its populous centres, and then back to the city to spend the hot and rainy seasons in daily preaching in the bazaars.”

“ Many have heard with manifest attention, some with ill-concealed disdain and hatred, but most with interest and respect.”

The **Schools and Sunday Schools** are doing good work, and the results of the All India Sunday School Examination show that the teaching has been efficient. The **Student work** has been revived under Mr. Hasler’s superintendence.

“ Mr Dann and I have lately resumed fortnightly lectures at the Mission Church, utilizing subjects that are connected with the prescribed

courses of English literature at the colleges as means for setting forth aspects of Christian truth. Some of the College Principals and Professors have been ready to help us by coming and presiding on these occasions.

“A further line of work amongst educated young men has been in connection with our ‘book-stall.’ We have had Bibles, Testaments, Christian Literature Society’s and other books displayed for sale at places frequented by students. When the University examinations were on, and candidates were up from all parts of the Province, we were outside the place of examination afternoon after afternoon, and the sales were encouraging.”

The **Colportage** sales for the year establish a record—4,376 scripture portions and 8,211 miscellaneous books; and the **Summer School**, a new feature of the work, made a good start in May, the Regions Beyond Mission in North Behar co-operating, and the workers connected with the Zenana Bible and Medical Mission. But one of the most pleasing features of the year’s work has been, writes Mr. Dann:—

“An increase of public spirit and public service on the part of many of the best men in Patna Society. These gentlemen have done Mr. Hasler and myself the honour of seeking our help and co-operation in their efforts for the improvement of the condition of the people, and, although it has made an inroad upon scanty leisure, we have derived much benefit and pleasure from our intercourse with them. It is a great thing to find such men no longer holding aloof from us, but welcoming and often seeking our assistance in these matters.”

The work among young people, too, supplies testimony that the labour of the missionaries is not labour in vain; referring to the Mission school at the out-station of Johanabad, Mr. Hasler writes:—

“It continues to flourish. Some pupils were added to it as a result of the work done by Miss Whittaker of the B.Z.M. and Miss Stillwell, M.B., of the Z.B.M. during their camp there in the cold season. The progress made by the pupils in their acquaintance with Christian truth is encouraging. The school-boy referred to in last year’s report, who was desirous of becoming a Christian, and whom we could not baptize contrary to his father’s wishes, has been placed by his parent in a monastery at Bodh-Gaya, but writes to his former teacher telling him that he still hopes, when older, to avow himself a follower of Christ.”

**Dinapore**, where the Rev. W. J. Price is the missionary in charge, had no changes of special interest during the year. Mr. Price reports, however, that the **Itinerations** during December, and from January to March, were more fruitful than in past years:

“I have never seen our native brethren so full of zeal and so diligent in their labours. Whole communities of low-caste people seemed disposed to accept

Christianity. Numbers of enquirers were met with among various castes, and it was evident that our books, sold on previous journeys, were being widely read."

The attendance at all the services, both for natives and for soldiers of the garrison, has been good, and the two Sunday Schools for non-Christian children have been maintained through the year.

"In addition to those baptized in the district of Shahahad, and made over to the Methodist Mission on our retirement from the district, we have been cheered by the baptism of four others at Dinapore. One of these is an intelligent young man from the Christian community, one a Driver on the Railway, a convert from Mohammedanism, the third a Guard on the Railway, a convert from Hinduism, the fourth a low-caste woman."

The work at Dinapore will, during the coming year, have the help of Mr. Dyche.

**Gaya.**—At the beginning of the year Mr. and Mrs. Gibson were transferred to Gaya on account of Mr. Collier's furlough, and began work by a tour in the district—a field unoccupied by any other society except the Baptist Zenana Mission. The party visited several large market centres:—

"Instead of each village of any size having its own market day, only the largest villages have them, and the people come from all the country round within a radius of about five or six miles. At such times we had large crowds, especially from the small hamlets, where it is often so difficult to find anyone to speak to. A Railway official once lent us a trolley and coolies to go to Mohammedgunge. We spent five hours in the bazaar there, and from the time of our arrival till the time we left we had as many people to preach to as we could possibly make hear."

The Mission has now a lock-up shop in the Bazar at Gaya, on the site of the old preaching place, and this has been stocked with Christian literature. It is an excellent centre, and of great benefit during the rains. At the annual Mela, when some 80,000 pilgrims visited the town to perform the Shradh ceremony, the sales were large, the col-porteurs being asked for works in many languages—Hindi, Urdu, Bengali, Panjabi, Gujerali, Tamil and Telugu.

Mr. Gibson has given special attention to work among students.

"We have only the younger ones here in Gaya—boys who read up to matriculation. Just at present I have classes both on Thursdays and Saturdays, but the attendance is very uncertain, going up to 18 or 21 for two or three weeks, and then dropping off to nil for three or four weeks. It is, however, in classes of three or four that I can get on best, and I have been constantly astonished at the way they have taken in all I have said. One Mohammedan youth has acquired a very good idea of Christian truth, and the other day he told me that when he went to his own village, a large number of people who were the followers of his late father, a Mohammedan preacher, asked him to address them, and he taught them from the Bible, and, what is equally remarkable, they asked to be still further instructed."

"As we have now the fine new church built by Mr. Collier in use, I have



recently started fortnightly lectures to students. In this work I have promise of help from Bankipur, and Mr. Hasler has already delivered one lecture. The other four, one being a Lantern lecture, have been delivered by myself."

"It is a matter for great regret," writes Mr. Gibson, "that in the land where, above all others, a faithful witness for Christ is needed, the religious sentiment on the part of Europeans is but feeble. This is a great stumbling block, put in our way by those who should help us."

Since the above was written Mr. and Mrs. Gibson have had a very serious illness. We are most grateful to report their progress towards recovery and their safe arrival in England on furlough. In the emergency, we are thankful that the B.M.S. has been able to secure the services for a year of the Rev. George Hicks, of the Regions Beyond Missionary Union, to take charge of the important work in Gaya during Mr. Gibson's absence. There we have a great district of over two million inhabitants and no other missionary agency at work.

**Monghyr.**—The work of this station and district is divided between Mr. J. W. Ginn and Mr. A. T. Roberts, the former taking charge of Colportage, care of property and accounts, and acting as Pastor of the Union Church, Jamalpur, and the Hindustani Church, while Mr. Roberts is responsible for the Evangelistic and the school work.

Under Mr. Ginn's pastorate the **Hindustani Church** is reviving, the subscriptions almost doubling last year's total. There is just now an earnest desire that a higher standard of Christian life and character may be attained. The **Colportage** record is not quite so high as last year, but over 11,000 scripture portions, tracts, etc., have been sold.

The work at the three **out-stations** has been carried on steadily. At Jamalpur a very pleasing feature is the desire of the Church there to possess a building of its own. An effort has been made to raise the Building Fund to Rs. 2,000. At present over Rs. 1,800 has been promised, of which over Rs. 1,300 has been actually paid. Further steps are contemplated next year, one of which will possibly be to seek to obtain from the East Indian Railway Company, whose Locomotive works are at Jamalpur, the promise of a grant of land for the new building."

Throughout the cold weather Mr. and Mrs. Roberts were in camp, and for five or six weeks had the invaluable help of Mrs. Bion, of the B.Z.M. About 150 villages were visited.

Mr. and Mrs. Ginn are now taking furlough, and Mr. A. E. Collier is appointed to Monghyr.

## NORTH INDIA.

**Delhi.**—The transfer of Mr. Hasler to Kharar, and of Mr. Morgan to Baraut, left Mr. H. J. Thomas in general charge of the mission, with valued support, however, from Mr. Joel W. Lall, of the Training

College, Mr. C. B. Young in charge of the Boarding School, and Mr. Lal Mohammed, the Assistant Home Missionary. It has been a year of steady and successful work, and the statistics show 39 baptisms.

An interesting event was the revival of the Christian Endeavour movement in the Baptist community. Miss Ella M. Weatherley paid Delhi a visit, and the question was thoroughly discussed. Subsequently:—

“On New Year’s Day three Societies were inaugurated—a Men’s Society, a Women’s and Girls’ Society, and a Boys’ Society. A few months later two members of our Men’s Society withdrew, to try and form a fourth Society in Shahdara. The total membership of these four societies is 80. Besides the usual Look-out and Prayer Meeting Committees, we have Sick-visiting, Letter-writing, and Sunday School-helping Committees and others. The Letter-writing Committee of the Men’s Society has as its convener Munshi Isaac Daniel, who is now a cripple, confined to his bed, and a continual sufferer; but by the grace of God he has found a ministry of comfort which he is carrying on with marked results. Conversions have followed his letters, and this form of work has been adopted by our Boys’ Society as a result.”

**Colportage** has been very successful with a total sale of 11,874 books, and the **Dispensary** in Daryaganj has had 20,190 cases.

“Another matter of interest and of importance to the work of Christ in this city has been a further step towards Christian unity taken this year by the establishment of a monthly united Missionary Prayer Meeting, in which the European and Indian Missionaries, and the Zenana Missionaries of the S.P.G. and Cambridge Missions and our own, meet for spiritual intercourse and prayer. These meetings are held in turn in the various Missionaries’ houses, and are greatly appreciated as a bond of fellowship in the worship and service of our common Master.”

Mr. Joel Waiz Lall sends a favourable report of the **Training Institute** and the conduct of the students, whose work in the classroom has been characterised by diligence and honest endeavour, while in the Bazar “they have often impressed me by their earnest and eloquent preaching.” Mr. Lall also has charge of the two Sunday Schools, which secured distinctions in the Annual Scripture Examinations. In the Senior Department the first three places were taken by Delhi boys, while Prabhu Dei, a teacher in the girl’s school, won the medal, with 99 marks per cent.

“We have had an average of 50 boys in the **Boarding School** during the year,” writes Mr. Young. “Discipline has been easy, and with one exception the conduct has been good. As a result of the Agra Convention a C.E. society has been started here, and has undoubtedly done good. The chief difficulty in such a school is to find outlets for the enthusiasm of the society.”

"The arrangement with the Cambridge Mission, by which all secular teaching is done in their school, continues to give the greatest satisfaction, and the joint religious service, to which reference was made by Mr. Hasler in last year's Report, has steadily drawn us together."

Mr. Young has been asked by the Cambridge Mission to take over the charge of a Students' Hostel, and he is now renting a house near St. Stephen's College in which a number of the non-Christian students live with him.

Baraut figures in our Report as a separate station for the first time, having been previously worked from Delhi by the Rev. H. J. Thomas with signal success. It is a small town 35 miles north of Delhi, with a population of about 10,000. On October 1st, 1909, Mr. Thomas handed over the work to Mr. D. T. Morgan, with a church of 165 members whom he had been very largely the means of bringing to Christ. It is the centre of a very populous district.

Much of the work of the year has been in the way of preparation, the station being so far without mission buildings. The workers have constantly preached, however, in the bazars and villages, and have received strong support from Miss Thorn, of the Baptist Zenana Mission. Mr. Morgan writes:—

"For the first six months after I returned from furlough last October, I camped out, and from the month of May I have lived in a room in the bazaar, so I have been able to come in close touch with the people. I have spent hours and hours sitting in the shops talking to them.

"During April and May plague cast its dark shadow over the town and district, and carried away a large number of the people. I had our preacher and teacher with their families segregated, but I myself visited every house where I was informed that there were plague cases, and was the means by God's help of pulling several people through by administering medicines received at the local dispensary and from Dr. Saul David, of Delhi. One patient, whose people and near neighbours had fled, I nursed for several days, until his relatives took courage and came back to help in the nursing. The people were grateful for my assistance, and a number expressed their desire to follow Christ, among them being a young Brahman, who has left his home and has lived with me for the last four months. I hope to baptize him very soon."

There have been 68 baptisms during the year, eight of them being women, and the church numbers 239. On the importance of women's work in this district the missionary speaks strongly:—

"The need for work among the women here is very great; the proportion of women members of the Church to men members is appallingly small; out of the 239 members we have only 30 women, including the wives of our Mission agents, so the large number of the members are married to heathen wives; consequently the children of these people give us a great deal of anxiety. The influence of the mothers is great, and the fathers' knowledge of Christian truth is very little; yet this little knowledge is often the sole Christian influence that comes into these children's lives, so that we fear that the children who are

reckoned as Christians by the Hindus (for they share in their fathers' separation from them) may bring great reproach upon the name of our Master. I hope and believe that through the influence of Miss Thorn and my wife we shall soon see many more women coming forward for baptism."

There is great cause for thankfulness in the settlement of our friends in Baraut, and we ask for earnest prayer on their behalf.

Agra has seen many changes in our Mission Staff of recent years, and it is a matter of thankfulness that the work has been so well maintained, and is in a promising condition now. Mr. and Mrs. B. Evans, formerly of Monghyr, joined the staff in October, 1909, Mr. Evans to take charge of Havelock church and the general oversight of the boys at the orphanage. With the help of a few devoted friends he has formed a small branch of the Soldiers Christian Association at Havelock, while three more boys from the orphanage have been sent out to learn useful trades.

Mr. Mackintosh reports the completion of the Dispensary at Achnera, opened in July last.

"It is a fine substantial building, well adapted to the purpose it is intended to serve, and has sufficient accommodation for a few beds, in case it be deemed necessary to detain some of the patients who, from the more distant villages, come for treatment. This dispensary has supplied a very urgent need, and cannot but prove a blessing to the poor in that part of the district, who hitherto have had to come into Agra, a distance of 16 miles, for medical relief."

Another matter for profound thankfulness to God is the splendid development of the Educational work. The Central School has quite outgrown its accommodation, and admissions are most eagerly sought after.

"Two years ago we were crowded out of the old building, and were at a loss to determine how to cope with the situation. Mr. L. Bevan-Jones, who was then taking classes in the school, had the sum of £10 placed at his disposal by friends who were interested in his work. With the help of this money we were enabled to put up four additional class-rooms, which relieved the pressure for a time. This year we found it necessary to hire the upper storey of an adjoining house, which is capable of accommodating 100 boys, and yet we are greatly inconvenienced for want of space. For this reason we have been forced to close our doors to all new applicants, and have daily had to refuse admission to those who sought it. At present we have 350 boys under instruction, but could have easily doubled that number had we a building large enough to admit all who sought entrance. . . . Apparently the sound religious and moral instruction we combine with the secular is appreciated by the parents and pupils alike."

There is great need for a suitable school building. Meanwhile the school work has secured the mission much good-will and respect among the Indian residents of the neighbourhood.

There have been 10 baptisms during the year—seven from the lepers, two from the Christian community and two from Hinduism. The work at the out-stations is in a flourishing condition, and the Christians at Dholpur have been

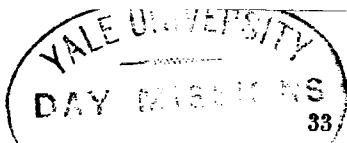

formed into a little church. They are only nine in number, but their collections and subscriptions have totalled 162 rupees. Mr. and Mrs. Wynyard Lang have taken extensive tours in the district.

In concluding his report, Mr. Mackintosh places repeated emphasis upon the importance of the educational side of the work at Agra.

"As our experience of Missionary work lengthens, we are more and more convinced of the importance of making very special effort to save the *youths* of India, and, looking back on the past year's work in the school, we rejoice in what has been done in this direction.

"But there is yet another reason why we should maintain an efficient school in Agra. We have a large Christian community, the future of whose children must be a matter of deep concern to us. We can no longer close our eyes to the importance of their education. If they are to go forward and be a power in the land, we must provide for them a better training than they have been hitherto able to avail themselves of in our schools. It has been truly said that 'India will be won to Christ by her own sons,' and, in seeking to provide for them a good, sound education, we are working for India's salvation."

Muttra was for a long time without a resident missionary in charge, and with a staff reduced to inadequate numbers; but Mr. and Mrs. W. E. Cooper were transferred to the station in April, and all the agencies of the mission were steadily maintained to the close of the year. The **Bazaar Preaching** has been vigorously prosecuted, melas have been visited in company with the agents of other Missions, and the villages around Muttra have received special attention from Mr. Cooper. A **Bible-woman** has been appointed, Zenanas have been opened and women pilgrims have been reached.

Mr. Cooper writes, with regard to the Bazar preaching:—

"If good work can be gauged by the amount of opposition shown, then satisfactory work has been accomplished. The Arya Somaj commenced holding forth not far from our regular preaching stand, near Holi Darwaza. It floated a red flag over its headquarters; and every evening sent forth its emissaries, clad in loose, ochre-coloured robes, to proclaim its special tenet, 'back to the Vedas.' In imitation of our methods, they carried in their hands a book or two, and sang and preached. In their discourses reference was made to our scriptures, *e.g.*, Luke vii. 39, to prove that JESUS was not omniscient and therefore no prophet. The crowds oscillated between the two preaching places, the audiences varying considerably in numbers. This opposition was evidently with the distinct object of annoying us, disturbing our gatherings, and nullifying our efforts."

Muttra has always been a stronghold of Hinduism, being a sacred place of pilgrimage.

A new school has been opened among the Chamars, a low-caste community, not far from the mission Bungalow, a suitable building having been secured rent free.

Palwal had a memorable year on account of the opening of the new church in March. The building seats 450, and was opened free

of debt ; but 3,000 rupees more (£200) will be needed to complete the fabric, only the central portion having been undertaken. There were 11 baptisms during the year.

In the course of the winter Mr. Hale made two camping tours, being accompanied for 10 days by the Indian Secretary. During the second tour, in January and February, the black shadow of plague was upon the villages, and it was then that the following incident occurred :—

“ In one Rajput village we visited, we found the people very friendly. We camped there nearly a week. One night, after a Magic Lantern service in the village, a man came alone in the darkness to my tent, and called me. He said he had listened to our teaching for several days, and he had seen how lovingly the Mem Sahib had gone in and out among the women day after day. ‘ I have never heard or seen anything like this before—it is *the truth*, and my heart tells me I have found it.’ And he, proud Rajput and well-to-do land-owner as he was, knelt down and laid his forehead in the dust, as he said that he belonged to the Lord Jesus, and declared that he would serve Him.

“ He came openly to me again the morning, and said again that he had truly given his heart to Jesus, and that he and his wife had talked it over and were going to be baptized. As for what the others might do to him, he said before them all, ‘ I am a Rajput, and I plough my own land ; let them do what they will ! ’

“ After my return to Palwal he sent me word that he and his wife were coming in, when the stress of the field work was over, to see me, and that they still intended to be baptized. Alas ! they never came ! Plague broke out in the village, hundreds died, and among the first to go were Bhajan Singh and his wife, of whom we had hoped so much. Some day we shall understand these things, and we must leave them now with Him who doeth all things well ; but my heart is sad when I think of this brave, handsome young fellow, and of what might have been ! ”

The Medical Mission work at Palwal bulks large in the Report and is described elsewhere ; but it may be said that during Dr. Vincent Thomas’s absence on furlough Mr. Hale took charge and had to bear the brunt of a great epidemic which in one month sent him 131 in-patients and the huge total of 5,600 Dispensary attendances. “ It seems amazing to me,” he writes, “ that we have got through so much work at all. But truly it has been His own work and He has seen us through.”

Here is a vignette from the Hospital :—

“ We have two chronic patients, but they both work at embroidery in silk, turning out beautiful work for Salamatpur, and so not only paying for their food and all other expenses, but earning a little for themselves and for the hospital. These two patients, a paralytic youth named *Laharu* and a boy of Mohammedan birth named *Khairati*, asked for baptism some months ago. They were baptized in September, and are now happy Christian boys, never giving me the slightest trouble, working steadily, and never costing the hospital a penny, while their work and their example is a daily witness for Christ among the other patients.”

**Kasauli and Kalka.**—Mr. Williams describes the year as “a year of building,” with special reference to the new church now being completed at Kalka in place of the little Indian built church which has long been too small, and which is too old to be properly repaired or enlarged. There were great difficulties in the way, but it is hoped that before this Report is read the new building will be in use. It has been erected without cost to the B.M.S. funds.

The general work has been maintained along lines well tried and proved. One new out-station has been opened, and already encouraging results have justified this venture of faith. The work among the soldiers has also been fruitful.

“We have been gladdened by the fine band of soldiers who have rallied round us, and most cheering of all is the fact that during the season larger numbers of them than in any previous year have yielded to Christ. It has been a great privilege to thus serve one’s own countrymen; and every one thus helped or won becomes an ally of Christian Missions here and a helper of our work on their return to England.

“Some of our men have given generous help towards the new church at Kalka, and others have gone round their regiments with a personal appeal for the same fund. The English service at Kalka has shown no falling off. On several occasions during the cold season the little Church was crowded; indeed, at one service every seat was filled, and even the pulpit chair had to be taken down and placed in the aisle.”

The **Indian Christian Community** has increased in number, and among the baptisms have been some candidates from Christian homes. The **Bazaar Preaching** has been successfully maintained, and the visits to the melas in the district have provided great opportunities of preaching “Christ and Him Crucified.” In the **Schools** the number of scholars and the average attendance have been larger than ever, and there have been several decisions for Christ; while a **Band of Hope** for the children of British troops was started, and grew to a roll of over 30 names. The circulation of Scriptures and tracts has increased by over a thousand during the year.

“We stock Scriptures in English, Persian-Urdu, Roman-Urdu, Hindi, Panjabi and Bengali, and are able to circulate these far and wide and into all sorts of places by means of people returning to their homes after medical treatment here. Besides our regular colporteurs, the evangelists and village teachers are given a little stock of Gospels and tracts, and are encouraged to take them with them wherever they go out to preach.”

Five Bible-women have been maintained in the main centres of the district, and a large number of boys and girls are being taught by them in the day and Sunday Schools.

“ At Kasauli, Kalka, Chandigarh and Nalagarh the Biblewomen have abundant scope for work. Zenanas are open to them, and teaching is given to Mussalmani and Hindu women and children. In Kasauli the Christian women of our community have had regular instruction given to them, and greatly benefited by the Bible Classes which Mrs. Hale of Palwal so kindly held for them during her stay in Kasauli this season.”

“ There has been a steady, sure growth in the work,” writes Mr. Williams :—  
 “ Straightened as we have been sometimes in men and means, He has accepted the little we have been able to bring or do, and has magnified His mercy unto the good of the many. We are on the eve of great things in India. We expect the coming census will prove the remarkable growth of Christianity in this land. Let us not slacken our praying, doing and giving. Let the Church at Home be one with the Church in India in this most Christ-like of all efforts, and so will the blessing of the Master be realized in England and in India, and His ‘ well done ’ be our supreme reward—for He will say as He accepts our mutual service— ‘ Inasmuch as ye have done it unto one of the least of these my brethren, ye have done it unto Me.’ ”

**Kharar** is making first-rate progress with its schools, Mr. G. Anstie Smith reporting that the **High School** has now been recognized by the Punjab Education Department as a High School of the Province. Twenty boys are preparing for the matriculation in March, and the total receipts in fees amounted to 4,323 rupees. New ground for additional accommodation for boarders has been taken up this year, and new buildings, paid for by local funds, are to go up this winter.

Mr. Hasler has charge of the **Evangelistic work** in an area with over 1,200 villages, a fact which speaks clearly of the difficulty of his labours. His first task after his arrival in November was to visit the sub-stations, and then to make tours in the Korali and Khizrabad districts. The principal melas of the district were visited in force, and “ one could not but be cheered by the attention and interest with which the people listened.”

Mrs. Smith reports that four **Bible-Women**, partially supported by the Bible Society, have been at work throughout the year. One visits the Mohammedan houses in Kharar, another the low-caste parts of the town, and the two others are at the out-stations of Korali and Chadiala—eight miles from Kharar. Describing a visit to these, Mrs. Smith writes :—

“ At **Korali** two or three women had learned to read the Bible: good crowds gathered in the houses to hear us speak and sing, and the regular pupils showed they had been well taught. The road to **Chadiala** lay across fields and the wide, sandy bed of a mountain-torrent. In this village Mrs. Shah’s work lies chiefly amongst the very poor women, who gathered together in large numbers later on in the day when they had done their work in the fields. On the whole, the work we saw in both villages gave great pleasure and satisfaction.”

Mr. Hasler is coming to England for his first furlough, and his place will be taken by Mr. Cooper. The Baptist Zenana Mission has, we are glad to report, undertaken the maintenance of work among



women and girls in Kharar. The much-needed new girls' school is now being built.

**Simla** is another station which has had new buildings opened during the year. On June 22nd Sir Louis Dane, Lieutenant-Governor of the Punjab, presided at the public opening of the new Church and school, when non-Christians as well as Christians were present. Mr. Potter writes :—

“ Among the donors to our building fund we may mention H. H. the Lieutenant-Governor, the Bishop of Lahore, Mr. Black of the Scotch Church, Major-General Sir C. H. Scott, Sir Robert Scallon, Brigadier-General Bond, Sir A. Mackenzie, and other friends in India and in England. Many have given liberally, yet few perhaps as some of our poor Indian Christians, whose gifts we specially value. One of the gifts was a thank-offering, accompanied by the following letter :— ‘ I was in trouble, and day and night with weeping, prayed to my Heavenly Father. Before a month was ended He had mercy on me. Therefore before my brethren and sisters I desire to praise my Heavenly Father for His mercy, and pray that He may have mercy on them all. I remain, Happy in Christ.—M.’

“ It has been a great pleasure this year to have the new building available for our Mission School. The lower storey has been divided into five good classrooms, for the accommodation of the 120 boys on the roll. We expect that next year the school will overflow to other parts of the building.

“ The primary department of the school is now recognized, and has been twice visited by the Government Inspector. We hope the standard will, before long, be raised to a Middle School.

“ A considerable number of boys, both big and little, have, with their own money, bought Gospels and hymn books, and one has purchased the whole New Testament. These facts speak for themselves as to the interest in God's Word that has been created by means of the Mission School.”

The work of **Bazaar Preaching** and visiting the **Melas** has been carried on as usual with little or no serious opposition, and the report from the **out-station** at Bilaspur has been cheering. In Simla itself a Temperance Association has been formed, representing all the religious bodies.

The staff in the Simla district is now strengthened by the presence of Mr. and Mrs. Oldrieve and Mr. and Mrs. Hubbard, the new workers for the projected Mission in the Simla Hill States. During the heavy rains a subsidence of land on our hillside property, “ Bayneston,” caused the Mission very costly damage, the full extent of which is hardly yet known. Mr. Potter has during the year taken several preaching tours, and has rendered valuable service in connection with the negotiations for the new Hill States Mission.

Unexpected delay and disappointment have occurred in settling the question of the site of the new Arthington Mission in the Simla Hill States. In the meantime our friends Mr. and Mrs. Oldrieve are completing their Hindi studies at Sabathu, and Mr. and Mrs. Hubbard at Kasauli. We hope soon to be able to report a definite advance.

## ORISSA.

The losses caused by Famine and its after effects are still being felt in Orissa, and the bright prospects for last year's harvest were not fully realized. This year, however, there are indications of an abundant harvest. Our Mission has made large numerical increases, and we have much cause for thankfulness.

During the year Mr. A. E. Grimes returned to his work in the Khond Hills, fully recovered from his serious illness, but the workers at Cuttack have lost a faithful friend by the death of Mrs. Bond, a daughter of Mr. and Mrs. Charles Lacey, two of the earliest missionaries to Orissa. Mrs. Bond was a succourer of many, and the welfare of the Mission was always dear to her heart.

**Cuttack.**—The Pastor, Babu Jayanand Singh, reports an improvement in the attendance at the Sunday Services and the Thursday Prayer Meetings, particularly by the younger people. The number of members on the roll is 732, and there have been 41 baptisms during the year.

**Evangelistic Work.**—Mr. Young describes the change in the attitude of the people during recent years with regard to Gospel preaching. "The desire of the people to hear does not seem to abate. On the whole we meet with little opposition. Should a noisy person try to stop all speaking but his own, the people often let him know that they want to hear us also."

"One of the local rajahs is in the habit of having a friendly meeting with his attendants every Sunday evening. The evangelists happened to be in the neighbourhood of the rajah's residence one Sunday, and they were invited to this meeting to let those present hear what they had to say about Jesus Christ and the way of salvation. A landlord got a Bible and other books some time ago from one of our missionaries, and by his conversation showed he was acquainted with many things in the Bible, which seemed to indicate that he read it frequently. Other cases of a similar nature are reported by the preachers. One landlord provided food for them, and himself waited upon them.

"One brother writes of a young Brahman following after the boat for the purpose of buying books and of conversing with those in it. He did this without the knowledge of his guardians, whose abuse and threats he feared. He showed he had read, studied and understood, in some measure, the booklets he had on some previous occasion obtained from our preachers.

"These and many other similar examples show us some of the results of the touring of former years, and though no missionary can be satisfied without conversions, it indicates that God may be working out His plans and accomplishing His purpose in ways that we know not of."

**Our Orphanage and Girl's School** has been under the care of Miss Ada Thompson, B.Sc. She has recently been joined by Miss E. C. Wigner, B.A. Good work has been done during the year. Ten of the girls have been baptized and have joined the church, 20 obtained Certificates in Scripture from the S.S.U., and seven of the training class have obtained certificates as elementary teachers. The school is full, the number of new scholars being equal to the number who have left.

The **Sub-station** work has been well maintained and the Tulsipur Hindu School has been strengthened by additions. The preacher placed at Angul by the Indian Baptist Missionary Society seems to be doing well in a most promising field.

“The Mission English High School,” writes Mr. W. W. Henderson, M.A., “has had a very satisfactory year. The number on the rolls in December was 206, of whom 117 were Hindus, 80 Christians, and 9 Mohammedans” :—

“Twelve boys were sent up for the Matriculation examination and nine passed, seven in the first division and two in the second. This, I believe, is the best result in the history of the school.

“In sports this year, in competition with the other High Schools of Orissa the Mission boys carried all before them. After many exciting replays in the final they defeated the Ravenshaw Collegiate School and secured the Gupta Cup for football, out of eleven competing teams. They also gained the Nandi Trophy in football.

“In February of 1910, a well organised sports tournament open to schools and colleges was held in Cuttaek, and the special cup presented by Principal Shaw, of the Ravenshaw College, was won by the Mission boys as the best school. The individual school medal for sports was won by a Mission boy, a Christian.

“These successes in sports have done much to create a good spirit among the boys, and it is sometimes the best boys who excel; the dux medallist for school work also being a football medallist.”

**The Mission Press.**—Mr. Grundy reports that the reprinting of the New Testament in Oriya has been completed during the year—a larger edition than ever before, 5,000 for our own Bible Translation Society and 3,000 for the British and Foreign Bible Society. Mr. Heberlet's little book in Oriya “The Way of Salvation” is still in demand, and 20,000 copies have been printed :—

“The past year has been full of work in all departments—Christian Literature, Education and General Work. Thus we continue, not only to be self-supporting in the fullest sense, but we have been able to add to our plant some very necessary new machinery. All this makes for ‘efficiency.’”

The training of evangelists has been under the care of the Rev. B. Das, B.A., assisted by the Rev. H. W. Pike, B.A., B.D. Five students have been in the class.

**Puri** is a centre of the worship of Jagannath, the “Lord of the World,” and this year over 100,000 pilgrims flocked to the town for the Car Festival. There were heavy rains during the Festival, the streets were flooded, and both on the outward and the return journeys the Car stuck in the drains. Thus the “Lord of the World” had to be left out in the wet all night, a fact which did not at all impair the faith of his devoted worshippers.

“In spite of the rain,” writes Mr. Davies “we were able to carry on our work, and we had better and more attentive audiences this

year than I have seen at any Car Festival during my period of service at Puri. The people were not nearly so restless as in former years. They were more ready to remain and to listen."

The same must be said of the people in the Puri and Pipli Districts. The preachers were well received everywhere, and brought back encouraging reports. There are "secret believers in Jesus" who have read Christian books, but do not possess enough moral courage to publicly embrace Christianity :—

"I am glad to be able to say that the C. E. is in a more flourishing condition this year than it has been for some time. We had far better attendances, and the people seem to take a greater interest in the meetings. The same holds good to a great extent throughout the district. Mrs. Davies laboured hard amongst the women. She had Mothers' and Daughters' meetings, and meetings of the Women's C. E. every week. She has been able to persuade the women of Pipli, and those of some of the other Churches, to give a small sum monthly towards the support of a Bible-woman, and to the C. E. work. I believe that she was also able to do some good by continually visiting the women in their homes.

"We have four day-schools in the district, and the work in these has been carried on as usual. These are maintained for the sake of educating the Christian children, but we welcome the children of Hindus and try to get as many as we can. Unfortunately the poor Oriyas take but little interest in education, and it is with great difficulty that we can persuade them to send any of their girls to our schools.

Puri is a place of such importance, and the district is so large, that we ought to have more missionaries there; and it is particularly desirable that there should be some organized Zenana work, and means taken to reach the crowds of women pilgrims who attend the idol temple.

"During the hot and rainy season our Evangelists work in the villages near their stations. They also conduct all the services of the Churches.

"Eighteen persons were baptized during the year."

**Berhampore.**—The outstanding event of the year at Berhampore, in some respects at least, was the terrific cyclone which swept over the district in October. The damage to the property of the B.M.S. was great, while the Christians, many of whom were very poor, were left homeless. The school was destroyed, and has been rebuilt. The missionaries' bungalow was so badly battered that it had to be removed and rebuilt. At Gopalpore, our seaport, the bungalow was unroofed and some of the walls blown in, the outhouses were all levelled with the ground, and the church suffered so badly that the roof had to be removed and the two end walls rebuilt. Naturally much time has had to be given to the work of restoration and relief.

In spite of these difficulties, however, the work of the mission was carried on with encouraging results. The general report is written by

Mr. Jarry, who has now handed over the work of the Industrial School to Mr. Percy Cross.

**The Boarding School.**—"We are glad to report good health among the boys. A few new ones have been admitted, and our family now numbers 66, quite large enough to keep my wife busy in attending to their many wants. Among the elder boys there is a marked improvement in behaviour, and in not a few instances a greater interest in things spiritual. During the year three of the boys have been baptized and received into the church, and at the present time there are three more whose names are before the church, and who will be baptized before the year closes. Others are wanting to follow, and I am persuaded that we shall have the joy of seeing several 'put on Christ' during the coming year.

"The **Sunday School** has recently taken a new lease of life with Mr. Cross as the superintendent. Quite a band of young men have come forward as teachers and the work of the school is now in a healthy condition.

"The **Christian Endeavour** movement has come to stay with us, and I believe will be the means of great good in our community. We have four societies, the latest, now nearly a year old, being one conducted in English. Last November it was our privilege to attend the world's C. E. Convention at Agra, and to persuade some four or five of our young men to go with us. The journey of nearly 1,300 miles by train was a big undertaking for them, but they thoroughly enjoyed it and I am sure that they received an inspiration from the meetings that will never leave them.

"The ordinary work of preaching in the streets and the bazaars and in the villages has been carried on regularly, and so has the visiting of the educated men in their homes by the evangelists; but in addition to that, Lazarus, our shoemaker teacher, together with some of the bigger boys, has been going regularly, after the work of the day is over, and on Sunday afternoons, to the near villages to sing and preach the gospel, and whenever it was possible Mr. Cross has accompanied them and shown his lantern. This is as it should be, and for the manifestation of this spirit in our church we have worked and prayed long."

Babu A. C. Patra, the headmaster of the school, gives a further report showing the satisfactory nature of the work done. During the year the school earned the largest amount of grant it has ever done, and is the first in the district to obtain such an amount. In addition, Government granted a scholarship of merit in 1909, and two more in 1910.

"The teaching of the Life of Christ, the Gospel by Matthew, and Bible Stories has been kept on systematically throughout the year. It is to be noted with great pleasure and thankfulness that the number of the Hindu boys is steadily growing and more so in the two highest classes. More than three-fourths of the pupils of these two classes are Hindus. They learn daily about the love and saving grace of our Lord and Saviour Jesus Christ. More and more do we realise how much lies in this part of our work, and as these pupils pass out to uplift their homes in all that mental culture may mean, we do earnestly pray and seek prayer that each one may be so filled with Christ that his life may carry Him to those amongst whom he lives."

**Russellkonda**, where Mr. Gordon S. Wilkins is the missionary in charge, has had a quiet and uneventful year. In addition to the

ordinary work of the station and district, Mr. Wilkins has devoted a good deal of time to literary work, and the printing of the English Oriya Dictionary, upon which the late Rev. J. G. Pike was engaged at the time of his death, has been recommenced after an interval of four years. The work will be completed by the end of 1911.

The Annual District Meetings, when Mr. Raw came down from Serampore, were a great success, and the attendance at the Church services has been well maintained. The cold season touring and market preaching have shown encouraging features.

"In July," writes Mr. Wilkins, "we all went to Dharakote for the Car Festival. It was quite a pretentious affair, and afforded us good opportunity for work. A young Schoolmaster whom I had known years ago at Sambalpur was there, and was apparently pleased to renew the acquaintance. At my suggestion he stopped the gambling that was going on before the Car, and he obtained for me the opportunity of addressing all the scholars in the Town School. During the festival we sold quite a number of English books as well as specimens of our vernacular literature. The Rajah was pleased to give me an interview, and to accept a copy of the Rev. James Smith's 'Life of Christ in Modern English.' With his permission, and at the invitation of the European tutor who is educating his son, I was entertained for the last three days of my visit at his Summer Residence, a two-storied building, fitted in beautiful style, having a telephone, a tennis court, and other modern requisites! The Rajah's daughter also is under the tuition of an Indian Christian woman from Cuttack, so that it is evident the Rajah believes in the trustworthiness of our people."

Mr. Wilkins has been obliged to return to England for reasons of health, and his place has been taken by the Rev. J. I. Macdonald, formerly at Berhampore. The work is mainly evangelistic, and involves much travelling. Russellkonda was the scene of the labours of the late Arthur Long, who began the mission to the Khonds; but as we have now established work at Udayagiri, up in the Khond Hills, the brethren who live there use Russellkonda as a base only. Reference to the Arthington Mission at Udayagiri is found on another page.

**Sambalpur.**—Mr. Vaughan opens his report with a reference to the fact that Sambalpur is no longer in the Central Provinces, but is part of Orissa. "The new regime," he writes, "is gradually awakening the town from its lethargy, but the influx of Bengalee ideas tends to popularise the worship of the Goddess Durga, which is scarcely known in the Central Provinces. It is very sad to see infants presented to Jagannath on his car, and to witness the apparent devotion of aged villagers; but when the festivals come we again realise the value of our gospel hall, situated in the heart of the town."

"The Sunday School has again done well in the All India Sunday School Examination. We have special pleasure in reporting that Samuel Das, son of our Assistant Missionary, Rev. Daniel Das, stands first in the Teachers' division in Orissa, having been bracketed with another young man. They have won 96 marks out of a possible 100. He has received a medal annually for the past

three years ; this will be the fourth. It is only given to the one who attains the highest place in the first division of each section.

“The **Women’s Meeting**, the **Sunday Services** and the **Mid-week Prayer Meeting** have been held regularly, and a third **Bible-woman** has been engaged, to work in Bargarh. At the beginning of the year a **Junior C. E. Society** was formed, with a membership of 16. They have been very active, and are now making efforts to give towards the new Chapel. We are now about to introduce C. E. work among the Kol Christians at Barmunda, five miles distant.

“At the out-station **Tinksimal**, the School Chapel has been renovated and a new house built for the teacher. In the **Bargarh** District 37 persons were baptized, and there are Christians in 46 villages.”

Reports of the work at Padampur, the new Arthington station in this district, will be found elsewhere.

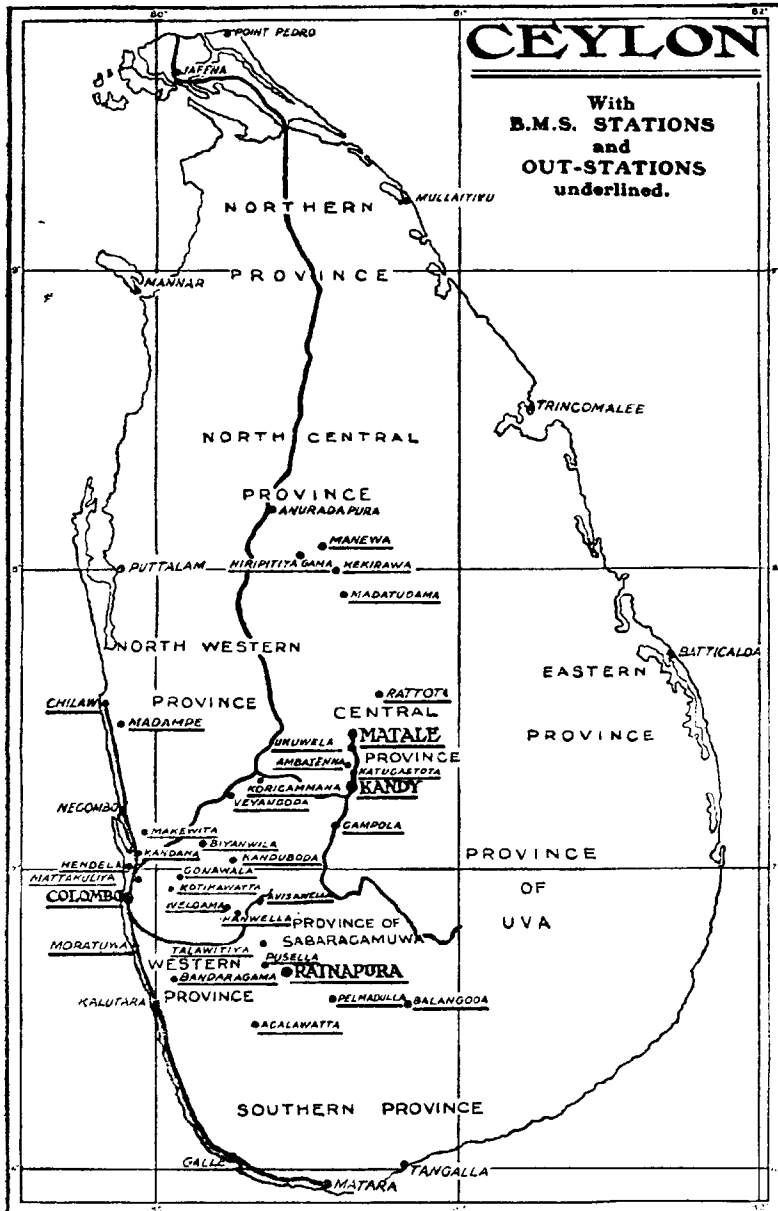



# CEYLON.



**T**HE Ceylon Mission will celebrate its centenary next year. It has never had a large European staff, but the ranks of our Singalese workers contain men of great ability and gracious Christian character, and the condition of the Ceylon Mission at the present time is healthy and promising. We still need reinforcements, as we have not yet made good the great loss occasioned by the death of Mr. Bruce Etherington.

The year 1910 may be regarded as one not only of steady growth and quiet progress among the native churches and mission stations, but also as a year of much import in the future history of the mission owing to the new scheme for the consolidation and development of the work. The Arthington Committee has granted £5,000 for the establishment of a Training Institute for Evangelists and a Hostel for boys attending high schools in Colombo, and also £600 for a Girls' Boarding School at Matale. The latter will be completed by September, 1911. A Church Aid Scheme for the support of pastors has been established, also a Provident Fund for Evangelists and Pastors. An important extension of the Girls' Boarding School, Colombo, comprising a detached isolation building, with dormitory, matron's room, kitchen, etc., and also an upstairs bungalow for the lady principals, is being carried out, the gift of Mrs. John Ferguson, in memory of her mother, Mrs. James Smith, of Watford.

Mr. Ewing writes :—

“The Rev. W. D. Hankinson left for England in March, having completed his special Mission of Help. One cannot speak too highly of the splendid service he rendered while with us.

“In November, Miss K. A. Dunn and Miss E. Evans arrived—welcome reinforcements for the Girls' Boarding School—and both have commenced language study.

“Mr. Charter, while engaged in the work of training at Matale, has done good service in visiting the Mission Stations in the Kandy District. I also visited the district during the year, and made a tour last November with Mr. Charter, Mr. Pearce and Mr. Markus. I was also able to pay a farewell visit to the Sabaragamuwa District, and found the work in that terribly hard soil in a hopeful condition. God has granted blessing in the conversion of an influential man of the district, whose testimony is telling silently but powerfully among many.

“There have been 54 baptisms during the year, 19 of which took place at Bujamvila Church on March 8th, on the occasion of the Rev. J. M. Perera's Jubilee. Four vacant pastorates have been filled, and the pastors are all doing well.”

“There have been many encouraging signs in the work of the year,” writes Mr. Ewing. “There is more practical effort in some of the churches for the conversion of the heathen. The Lanka Mission, the Native Missionary Society, now employs two evangelists, and is on the look out for a third. We pray that the coming year may be fuller in consecrated effort and richer in spiritual result.”

## SABARAGAMUWA DISTRICT.

“A great deal of real pioneering work has yet to be done here,” writes Mr. Stanley Pearce, “but during 1910 we have made progress in spite of several drawbacks—the chief of which has been lack of workers. The outlook generally is a hopeful one.”

“The work at the various stations has been carried on steadily, with many encouraging features. In Ratnapura town we have held about 100 open-air services, always with large and attentive audiences. We are much in need of a room in the main street, for conversation with the people and for evening meetings. At the close of the year the membership was 22, a net increase of six. At Parakaduwa we have had the joy of baptizing the wife of the County Headman who was baptized last year.

“In the village school work, with one exception, there has been steady advance, a fact evidenced by the increase in the Government Grant, which reached a record with 681 rupees. But earnest Christian teachers are very difficult to obtain, with the result that the number of conversions in our day schools is almost nil. But we are hoping that when Mr. Charter's Training Institute is in full working order this great difficulty will be solved.

“During the year we held three Workers' Conferences, primarily for our School teachers; but as we are yet but a small community in Sabaragamuwa, the other workers and Church members, with their families, gathered from the out-stations to the Mission House and Chapel, and a very profitable series of meetings was held on each occasion.

“Eight tours have been undertaken during the year, on foot, each member of the party carrying his few belongings with him—the bulk being tracts and Scripture portions. We have slept for the most part in Government Schools, and taken our meals in roadside shelters; and we have been enabled to reach thousands of people.

“Our greatest need is reinforcement, both in the European and the native staff.”

## KANDY DISTRICT.

Mr. H. J. Charter has had charge of the Kandy District, and also the theological training work at Matale with Mr. De Saram and Mr. S. R. Perera—this being an effort destined, if successful, to have a

large influence upon our Ceylon work in the days to come. Mr. Charter writes as follows regarding this work :—

“The Subjects have been dealt with as fully as possible in the limited time, though naturally much is left unfinished at the end of the two years’ course. It is hoped, however, that sufficient instruction has been given and sufficient interest roused to make the students prosecute their studies in private. One great difficulty is the deplorable lack of Christian literature in Sinhalese. It will be much more satisfactory in every way when we have the students in residence at the Training Institute. Much time will be saved, absences through weather and poor health largely avoided, and regular study arranged out of class hours. This last is, of course, a most important consideration. The men have shown keen interest, and, considering the other claims upon their time and attention, have worked well.”

The out-stations in this district have maintained all their activities, and Gampola has made a step in advance by undertaking the support of a pastor—the Rev. J. S. Perera, late of Chilaw. At Elwela two young men have professed conversion after attending Mr. K. D. Joseph’s Bible class. At Rattota, the Headman, formerly hostile to Christianity, has become an enquirer. “Some parts of the field are undoubtedly Buddhist strongholds,” writes Mr. Charter, “but I think we have mainly apathy rather than antipathy to meet, concrete materialism rather than abstract philosophy or theology. May God give us grace and power to apply the remedy.”

### THE GIRLS’ BOARDING SCHOOL, COLOMBO.

The school has seen an important change in the teaching staff during 1910, the Principal, Miss Lily Robinson having resigned on account of her forthcoming marriage to the Rev. J. D. Raw. Miss Robinson took charge of the school in 1905, and soon endeared herself to the hearts of the girls. Under her capable management excellent progress was made in every department. Miss K. A. Dunn and Miss Elsie W. Evans joined the teaching staff at the end of the year, Miss Dunn as Principal and Miss Evans in connection with the Teachers’ Training Class, Miss Ruth Lapham having superintended the school during the interval.

“The work of the year,” writes Miss Lapham, “has gone on steadily, and the Government results are very satisfactory. Out of 58 girls in the school, 48 and a pupil teacher were presented for the Examination last December. There was one failure, but the percentage of passes in all subjects was the same as last year—89 per cent., and the grant was 150 rupees more. These results were very encouraging, because our school work was greatly interrupted in the second term by an epidemic of influenza.

“A large number of the girls took the S.S.U. Examination in June, and our C. E. Society is still in a healthy condition. Last December seven girls, after some time of special instruction, confessed Christ by baptism.

“We have made arrangements this year to continue the teaching of English to the Seventh and Eighth Standards, instead of to the Sixth, as formerly.”

## MATALE.

“At Matale, the year has been one of steady work,” writes Miss Collier :—

“Under the efficient guidance of our new co-principal, Miss Thomson, the School has been re-organized to meet the growing needs. A Junior Cambridge class has been formed, and two girls sat for the Examination in December. We are securing a trained kindergarten teacher for the coming year, and a senior Cambridge class will also be formed.

“Our numbers remain about the same, and will do until we have the long-promised Boarding School. We are now on the eve of commencing the new buildings, and when they are completed we shall be in a position to do the work which it has all along been our aim to do. We shall have a much greater influence over the lives of the girls entrusted to our care, and more opportunities of pointing them to Christ.”

---

In June, 1910, the Rev. W. R. Peacock, for ten years pastor of the Cinnamon Gardens English Baptist Church, returned to England, and at the beginning of October the Rev. R. O. Price, B.A., B.D., of Regent's Park College, came out to the pastorate. The various departments of Church work show renewed activity, and a C.E. Society is a new feature well supported by the young people. On February 19th, nine young people were admitted into Church fellowship by baptism.

The Ceylon Churches have made gratifying advance this year. There have been 54 baptisms, four vacant pastorates have been filled, and the native missionary society has been strengthened.

During the furlough of Mr. and Mrs. Ewing, of Colombo, their places are being taken by Mr. and Mrs. Stanley F. Pearce, from Ratnapura. Mr. H. J. Charter, B.A., B.D., is also in Colombo for the opening-up of the educational work.

# CHINA.



Total B.M.S. Staff, Men and Women (including wives), 93.  
Number of Stations, 15.

(The B.Z.M. supports 16 Missionaries in China.)



**D**URING the year, Dr. Timothy Richard was in this country for several months, having been specially invited to attend the Edinburgh Conference. Since his return he has made very important visits to Peking and Tai Yuan-fu. At the latter city he was present at the sittings of the new Provincial Parliament, and also met the Chief Government Officials of Shansi respecting the termination of his period of office as Chancellor of the University. Great enthusiasm characterised the public reception of Dr. Richard in Tai Yuan-fu, and it is hoped that under the direct control of the Chinese Authorities, a policy of religious tolerance and thorough efficiency will make this first of the Western Universities established by the Government in China a great benefit to the Province and the Empire.

Dr. Richard and Mr. Evan Morgan have continued their valuable literary work in connection with the C.L.S. in **Shanghai** as the representatives of this Society in co-operation with other societies. The new headquarters of the C.L.S., in Shanghai, secured through the munificence of Sir Thomas Hanbury, are greatly appreciated. Mr. Morgan has again had to resume the Editorship of the C.L.S. Chinese weekly "*Ta Tung Pao*," owing to the regretted failure in health of Mr. Cornaby. He has also personally seen through the press several translations and original works of Christian literature of great value in presenting Christianity to Chinese readers.

In **Shantung**, the missionaries have experienced lately considerable check upon their work owing to the dread of the plague, which has spread so rapidly from Manchuria into North China. Plague having broken out in several of the Shantung ports and border towns, the colleges and schools have been closed for a prolonged period. We are thankful to report that, thus far, all our B.M.S. Stations in China



Sketch Map of B.M.S. Sphere in Shantung, showing the Four Associations.

have had immunity from this terrible pestilence, and that the Chinese Officials are well disposed to adopt and enforce the methods advised by our Medical Missionaries. In this very fact we have a fine proof of the worth, the standing, and the success of our brethren.

## SHANTUNG.

### THE FOUR ASSOCIATIONS.

**Western Association.**—The three lean years, in which there were no baptisms in this district, are a thing of the past, and the workers rejoice in 87 men and women who went through the baptismal waters in 1910. Moreover, the offerings in support of the native pastorate have exceeded all previous totals, 300 strings of cash having been subscribed, as against 195 last year. “Each of our three pastoral districts,” writes Mr. Payne from Chou Ping, “has been able to call its pastor, and we are on our way to complete self support.”

“Our work in the church area has consisted of out-station visiting, and much time has been spent in the homes of the Christians. It is true that it saves much of the missionary’s time and strength to gather the Christians to certain centres, but the women do not attend such gatherings. There are some families in which the father, or perhaps a son, is the only Christian, and visits to these homes sometimes result in the breaking down of opposition and the winning of whole families to Christ.

“The United Meetings, of course, have been held, for the study of the Scriptures, and also the Quarterly Meetings, when the leaders attend to bring in the free-will offerings and to report. Moreover, we have had eight revival meetings during October and November to prepare the Christians for the visit of Mr. Goforth in March.

“**Educational Work.**—The city Boarding School has 28 students, several of whom will finish their course and seek to enter the colleges. This year there are 11 elementary schools, a gain of three on last year, and there are 114 boys in the schools, mostly from Christian homes. In the Boarding School the scholars subscribe about half the cost of their food, and buy their own books and pens; in the village schools the parents subscribe about one-fourth of the teacher’s salary, also providing the school premises and the scholars’ books.

“**Women’s work** has suffered through lack of workers, but the Bible class has been kept going, and the staff of paid Bible-women kept at full strength.

“**Evangelistic Work.**—Four Evangelists and two aided preachers have given their time and strength in the endeavour to reach the unevangelised towns and villages. They are sent ‘two by two,’ outside the church areas, and they report most helpful times. Also, three students, compelled to leave their studies for a time, visited the markets and fairs, and sold several thousand Gospels and calendars.”

“May I conclude,” writes Mr. Payne, “by entreating that another man be sent to help this work. Our farthest outpost is 65 miles away,

and the district is a thickly populated one. Mr. Fisk is to be drafted to another district, and then I shall be left to cover the work as best I may: yet when the Home Deputation were here it was decided that *three missionaries should be the minimum allowance!* May some one who reads this be led to offer for Chouping."

**Northern Association.**—The Northern Association has its centre at Peichen, with Mr. Greening and Mr. Castleton in charge. Building operations have had a prominent place in the year's work, the Boarding school, to accommodate 70 boys, having been completed, also the second half of Mr. Greening's house. The new buildings are greatly appreciated.

**Church work** is progressing, and there are now five fully-trained pastors in the district, each of them from our Theological College at Ching Chu Fu. These men are doing a good work and are all supported by the native church. There have been 150 baptisms, the total membership being now 1,246. Special classes for Bible study have been held in the spring and autumn, and in October Thanksgiving and Revival Meetings were held at Peichen.

**Evangelistic Work.**—In the Northern area there are about 1,800 villages and towns where there are no Christians, but all open to the preaching of the Gospel. It is obvious that an evangelistic staff of five men is all too small for such a task, yet opportunities abound on every hand, and considerable interest is manifested.

**Schools.**—Ten boys have been baptized from the boarding school, where there are 33 scholars under three teachers. The senior boys have helped in the organization of Study Circles, three have left to enter Wei Hsien College, and four have passed the entrance examination for next year. There are now 25 Elementary Schools, supported partly by the B.M.S. and partly by the parents.

There is great need, in the Northern Association, for more help in work among the women. Much has been done by Misses Simpson, Aldridge and Ward, but they also have charge of the work in the large Western and Southern Associations. Moreover, as they reside at Chouping, 25 miles from the nearest point in the Northern District, distance presents a considerable difficulty. The time is ripe for a great advance in the work among the women.

**Eastern Association.**—"It is unfortunate," writes Mr. Nickalls, "that the Chinese and Western years do not coincide, and that in consequence we have to serve you with statistics that are somewhat out of date. It will be a better indication of our progress if I summarise the latest, which are as follows: Baptisms, 194, giving an increase of 136 and leaving the membership at 1,870—larger than for some years. The adherents number 843, and the catechumens 354. The total subscriptions amount to £140, an increase of about £36, and for the Pastor's Sustentation Fund we have increased our giving by £21. We rejoice to recognize in these facts a measure of revival and progress."



"The number of pastors has increased to nine. I believe they are loved of their people and earnest in their work. Signs of renewed zeal in voluntary evangelistic work, and a growing spirit of prayer for revival, greatly encourage us. A number of special services have been held in the country, jointly conducted by pastors and missionaries, the expenses being met by the Christians.

"This year, for the first time, the Ching Chu Fu Church has had a pastor to itself. He is a devoted man, and his first year has been marked by growth in all departments. For upwards of six months two Bible-women have laboured in the city and the Manchu city, and two halls for preaching have been opened by Mr. Madeley. There have been greatly increased congregations and a number of new enquirers.

"The Evangelists have worked well in the country, gathering many enquirers and starting several new centres for divine worship. The readiness to hear the Gospel and buy books is greater than ever.

"The work in the Museum has improved, and the attendance reached 25,593. The preaching in the Museum is necessarily of the nature of casting bread upon the waters, but there are sufficient signs of blessing to encourage us to continue."

"Help, beyond all our desert and expectation, has been our experience for the year."

Mr. Madeley, who has had charge of the Preaching Halls in the city and some of the country centres, and Mr. G. E. Baker, report upon the brightness of the outlook generally in the Eastern Association, and more particularly in regard to the Evangelistic work. "The whole question of our village schools, however," writes Mr. Baker, "needs careful consideration and readjustment. We have 48 country schools as against 40 last year, but it was with great difficulty that teachers were found for them all. The bad harvests of the past three years have made parents and teachers alike desperately poor: what with school fees and church contributions we must admit that they are doing all they can. All we can offer our teachers is from £2 to £4 per annum, and some of our best men go elsewhere for employment. In this particular all four Associations must move together in the direction of reform."

**Southern Association.**—The work at Chouts'un, the headquarters of this Association, has made steady progress during the year. "Congregations are increasing," writes Mr. Smyth, "the Church seems more united, and a more genuine spirit of enquiry after truth is evident. Eleven new members have joined us during the year, and others are applying for baptism."

"During the autumn the church, on its own initiative and at its own expense, invited two native pastors to come and hold special services for five days, and these meetings added 10 enquirers to our list. The native church, indeed, has done good work during the year.

"The **Preaching Hall** on the main street is open daily, and every five days market-day Preaching is carried on through the day. The attendance at the **Dispensary**, and the voluntary contributions, are in advance of last year. We have also a good **Day School**, with 16 scholars."

In the counties of Chih Chuan and Poshan the work is carried on by a native Pastor and two evangelists: but Mr. Smyth has been able to visit the district every month, to dispense medicine and to engage in evangelistic work. During Mr. Forsyth's illness he has also been responsible for the counties of Hsin Ch'eng and Ch'ing Shan, with the help of an elder and two evangelists. "Given a good native pastor," he writes, "the work in these two counties would become fruitful in blessing."

The **Village Schools** in the Southern Association are doing a good work.

During the year Mr. Forsyth devoted much of his time to visiting out-stations and leading the Christians in evangelistic effort.

"As a result," he writes, "a new centre for work has been opened up at Hua Kou, a considerable village in the vicinity of Po Hsing Lake, and in the County of Ch'ang Shan we are endeavouring to re-open an old station of the Society at Chu K'ou. We have the hope that this station may soon be flourishing again."

Mrs. Forsyth has steadily maintained her work among the women, holding classes for Christians and enquirers, besides teaching her Bible women. The care of three girls' schools has also devolved upon her, two of them being in the country and one on the Mission Compound.

Mr. and Mrs. J. H. Harris are taking up work at Chou-t'sun, and it is hoped that the new Institute for Young Men will shortly be opened.

### SHANTUNG PROTESTANT UNIVERSITY.

Mr. Bruce has a good report to give of the work of the Theological Department of the University—the Gotch-Robinson College at Ching Chufu. There is no record of marked revival among the students, as there was last year, but the movement referred to has borne its fruit during 1910. Many students in both the Theological and Normal School Departments spend their vacations in evangelistic work and give valuable assistance to the churches in their own district.

"During term the Theological students have conducted services in country churches within easy reach of the College, and, in addition those in the Bible Institute and in the fourth year of the normal school have engaged in evangelistic work on Sundays in the near neighbourhood under the auspices of the Y.M.C.A. This organization has continued to render great service in promoting the spiritual life of the student body.

The numbers on the books at the close of the year were 163, 18 in the Theological Department, 127 in the Normal School, and 18 in the Bible Institute. Of 15 new students received, 10 were from the Arts College at Wei Hsien, won for the Native Ministry during the Revival.

Owing in almost every case to home difficulties, there has been some wavering on the part of a few in their purpose to continue the course, but we are thankful to say that this uncertainty has now passed away. Very earnestly we commend these young brethren to the prayers of our friends. They have very strong temptations, and the impulse of a Revival is not sufficient in itself to sustain their purpose.

"Two students have this year finished their course, and it is expected that at the forthcoming meeting of the Baptist Union both will receive calls to the pastorate.

In the spring term the Athletics of the students received an excellent impetus through the efforts of Mr. E. B. Greening, and it is greatly to be regretted that the prolonged illness of this young missionary should have caused this important feature to fall into abeyance."

A grant of £1,500 from the China Emergency Committee to the College has enabled extensions to be undertaken that will greatly increase the efficiency of the Institution. Plans are in preparation for putting up the new building in the present year. Now that the Chinese Churches are doing so much better in the support of the native ministry, it becomes increasingly important to secure men of thorough training, who will be able to lead wisely the native church.

## SHANSI.

In the Province of Shansi the mission is now beginning to recover from the effects of the Boxer year of 1900. We are very thankful for the younger men who have joined the staff, and after acquiring a knowledge of Chinese, are able to take competent charge of the various branches of the work, both in the capital city of Tai Yuan-fu and in the three other stations that have been opened up.

Our Shansi secretary, Mr. Sowerby, has been home on furlough for part of the year, and his senior colleague, Mr. J. J. Turner, has, we regret to report, suffered a good deal from ill-health. The regular evangelistic preaching in the city of Tai Yuan-fu and the out-stations has been maintained; the high school, of which Mr. Garnier has undertaken the superintendence, has done good work. The village evangelistic work has been directed by Mr. Williamson, and is very encouraging, especially in the neighbourhood of Wenshui.

A most interesting and important work has been inaugurated in the new **Student Institute**, for which the Arthington Committee have made a building grant. Mr. Evans, though still engaged in studying Chinese, has devoted attention to this branch of the mission, and we rejoice to announce that the Y.M.C.A. of China have promised to support a missionary colleague at Tai Yuan-fu to work particularly in connection with the Students' Institute among the young men of the University. Mr. Cole is a University graduate from Canada and a

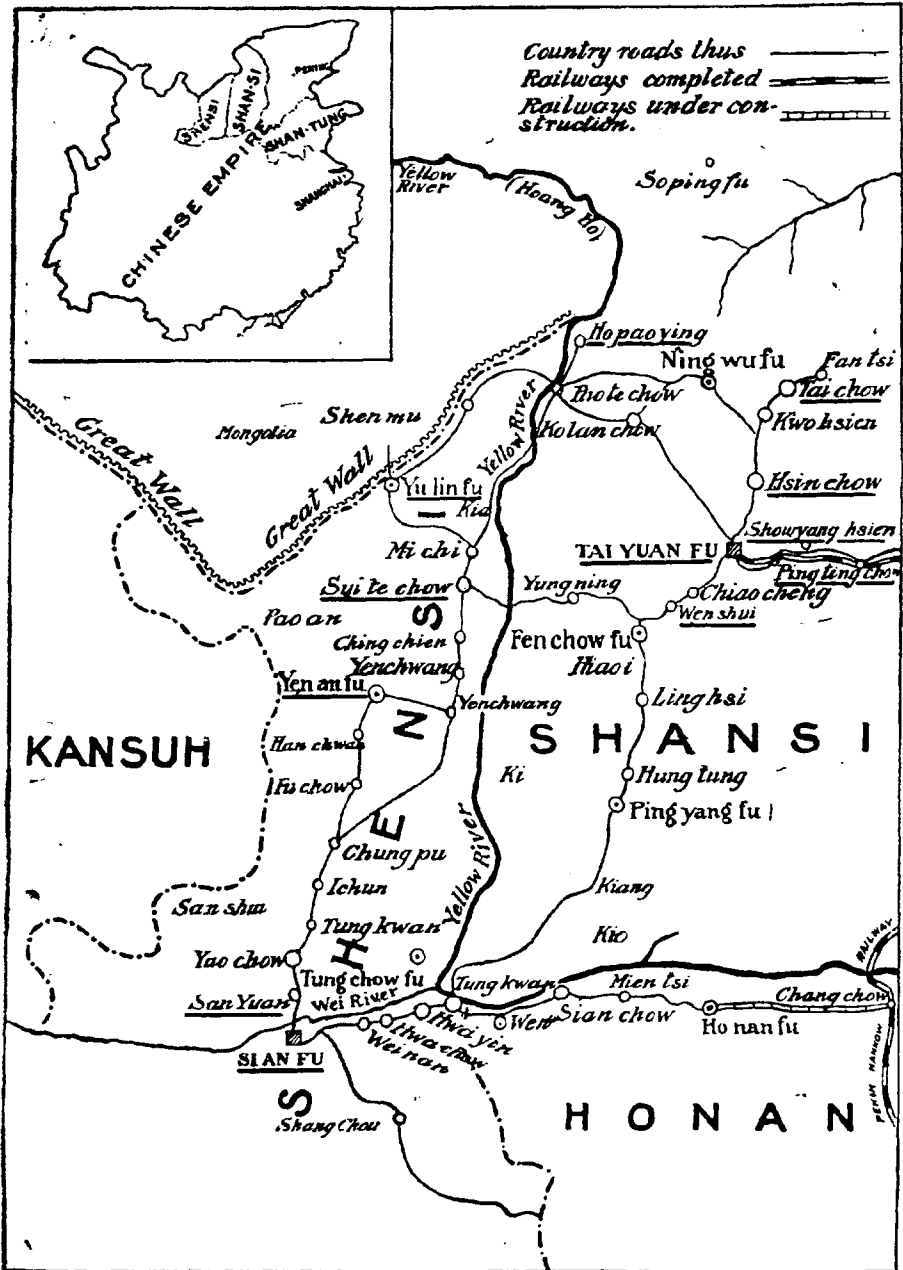

Baptist, and our brethren look forward very hopefully to his association with them in this very promising and necessary enterprise among the students.

Our building superintendent, Mr. Fairburn, has been very busy throughout the year, and there is still much to be done to complete the new premises granted by the Arthington Committee for Tai Yuan-fu.

### HSIN CHOU.

"This station has been much understaffed during 1910," writes Mr. Stonelake, "but the enthusiastic co-operation of our Chinese helpers has enabled us to maintain in measure all branches of our work, amid not a few tokens of Divine blessing. Mr. and Mrs. Percy Smith have now returned from furlough, so we open the new year with strengthened hands. The church membership stands at 127.

"In addition to the preaching on the station and at the city premises, there has been **regular preaching** at three villages, 3, 5 and 10 li from the city. This work was re-organized by Mr. S. Henderson Smith. All our workers have done well, but Mr. Chao, as usual, has been invaluable. Much of his time has been given this summer in connection with the excellent new premises for the B.Z.M. ladies and their work.

"Of the **out-stations** Chuang Mo Chen has been alive and prosperous all through the year, and supplied seven out of the 15 persons baptized. Liu Chia Shan and neighbourhood also rejoice our hearts, for there a whole village has put away its idols, and men, women and children all attend Christian worship. Ting Hsiang has been a hard place, but a new door has been opened in a neighbouring village, where some six or seven men, who became interested by hearing the Gospel at Tai Yuan Fu, have banded themselves together to hold Christian worship on Sundays. Our Ting Hsiang brethren go over fortnightly to help them.

"On the 1st of June we opened our **Museum** with such things as we had, and the interest aroused more than equalled our expectations. It has been a very great help to our work, by attracting all classes of the people. By the grant of £30 from the Arthington Trustees, and the help of a number of interested friends at home, our stock of exhibits has lately been greatly enlarged and improved. Soon they will be arranged and labelled, and we hope the city magistrate will kindly come and re-open the Museum."

The average attendance at the Sunday services has improved considerably. The formal division of the district into two, with Hsin Chou and Tai Chou as the centres, is not yet fully made, but the work for 1910 has been quite distinct.

### SHOU YANG.

At this centre, our missionaries, Messrs. J. C. Harlow and E. R. Fowles, have a serious obstacle to contend with in the memory of 1900, which is still vivid in the minds of the people. But though there is an abiding resentment against the foreigner, we have to be profoundly

thankful for the "Open Door," and for the fact that even in this district the workers can go about quite freely, unattended and unmolested.

In the meantime the spade-work continues :—

"Most of the **village fairs** in the various districts were attended, and preaching and Scripture selling carried on. At the Shou Yang Annual Fair, daily preaching was carried on where the largest crowds could be reached. The market towns have all been regularly visited, and preaching and Scripture selling carried on in the streets.

"There has been an increased tendency on the part of women to come to the Mission Compound. Mrs. Yüeh, the Bible-woman, is very earnest in her effort to win her country-women for Christ.

"Regular Dispensary work has been begun, the Tai Yuan doctors having kindly arranged to take it in turns to come here each Saturday. They deal with all except serious cases on the spot. This work was only commenced in the middle of November, and already 74 patients have received treatment. Not only do the patients and their friends hear the Gospel week by week, but we hope in this way to gain entry into their homes. We want to take away the fear from their hearts and to make them realize that we are their friends.

"Mrs. Harlow has spent a good deal of time in giving instruction to the Bible-woman, and simple teaching to a few women who are willing to listen to Christian truths.

"In addition to tracts and other Christian literature, 845 Scripture portions have been sold in the district."

There are three candidates for baptism.

Altogether, the outlook in Shansi is more cheering than for many years. The anti-opium movement has made remarkable progress. The Chinese officials and scholars are most friendly, and though the native membership of the Christian Church is not as yet great, there is an earnest spirit which promises well for the days to come.

## SHENSI.

**Shensi.**—The chief note of the Shensi Report this year is expansion. Our missionaries have settled in three stations in the north of Si-an-fu which we intend shall be European headquarters, viz., San Yuan, Yen-an-fu and Sui-te-chow. The two latter have never previously been occupied, and are entirely new ground.

Messrs. Borst-Smith and Shields have settled at **Yen-an-fu** and have had crowded services ever since they started. A boys' school and a girls' school have been opened, and the people are most friendly. At **Sui-te-chow** Messrs. Watson and Comerford find the people more shy, but not ill-disposed. Hired dwellings have been secured in which the work has been begun. There are boundless opportunities.

The Reports from the new stations are given under the heading "Arthington Work" (pp. 85 and 86).

## SIAN FU.

Very naturally mission work in **Sian Fu**, the capital of the Province, has been affected to some extent by the great movements now in being in China, notably the New Education and the Anti-Opium agitation. The public conscience has been roused, and multitudes have abandoned the opium habit, a great many resorting to the mission for treatment. Then a feeling of restlessness and insubordination is following the uprooting of old beliefs. "We have now no religion in China," said an able scholar to Mr. Shorrock one day. Faith in the sages and Confucius is greatly enfeebled, and even much that is good, for which the Chinese have always stood—reverence for authority, filial piety, respect for old age, and quietness of demeanour—seem ready to pass away. . . . But on the other hand there is an openness of mind among all classes that gives Christian truth a wonderful opportunity.

**City Preaching.**—"The Preaching Hall in the centre of the city is constantly filled with interested hearers. Preaching is carried on all day long, and all the year round, by a relay of helpers. Students, business men, expectant officials, teachers, as well as people from all the Provinces, drop in day by day to hear what is being said. Interruptions are few nowadays, a respectful hearing being almost always given. Most of the men baptized this year in Sian Fu have been influenced directly by the preaching in this hall. We have just secured another preaching hall in the north suburb, and I hope work will be begun there in February.

"The **Sunday Services** in Sian Fu have been well attended. The great lack of accommodation will soon be adequately supplied, for the chapel outside the East Gate is in course of construction. It will seat 500, and will help us to extend our city work greatly.

"Twenty-five have been added to the Church in the Sian Fu district, but these most inadequately represent the results of the work done. The hospital is a means of untold good, for patients from all parts return to their homes impressed with the truth and character of Christian teaching. Some open their houses for Christian worship, and all give a welcome to the Evangelists who afterwards visit them.

"Among the **out-stations** Wei Nan Hsien shows signs of promise. It was handed over to us in despair last year by the Swedish Mission. It is in the midst of a vast district, as indeed all the out-stations are. I wonder if anywhere in our China field there are districts so wide, so needy and, withal, so promising.

"The **City High School** contains 65 scholars. The teachers have been diligent, and the work has gone on quietly and well. Towards the latter half of the year, 17 scholars applied for baptism, and a class was started for their special instruction.

"Our **Day Schools** are mostly north of the Wei River, in the district worked by Mr. Bell. They are all manned by Christian teachers, nearly all of our own training. We have in all 22, with 305 scholars, some of whom will be entering the High School next year."

The great event of the year in the Shensi work has been the actual occupation of the Northern Field, at **Yen-an-fu** and **Sui-te-chow**.

“The north of Shensi,” writes Mr. Shorrocks, “has truly been called one of the neediest parts of all China. The district is immense: the distance from the north-west to the south-east of the Ye-an-fu Prefecture alone is 150 miles, and the whole of this district is to be *worked by two men!*” Another forward move has been the transfer of Dr. and Mrs. Young to San Yuan, to open medical work in this important centre.

Mr. and Mrs. Donald Smith have now been some months at Sian-fu, where they have proved a valuable reinforcement. But the opportunity is still far beyond our ability to use it.

### SAN YUAN.

[Mr. Bell, who is in charge of the Shensi work north of the river Wei (apart from the new Arthington enterprises at Sui-te-Chou and Yen-an-fu) opens his report with a brief glimpse of the field. Our members, numbering 1,090, are found in over 100 villages, scattered in 13 counties covering an area of over 7,000 square miles. In nine of these counties there is absolutely no other mission working; and these have nine county towns, 80 market towns, 4,500 villages, and a population of some 700,000.

“The statistics of the year are not as bright reading as we should like. There have been 31 baptisms, two restored, and eight received from Shantung; but the death list has been the heaviest in the history of the church, 19 having passed away, some of whom were our finest workers. The transfer list is also large. There are many superficial explanations of this slow rate of progress, but I feel that the pastors do not give the time they ought to the visitation of the small struggling churches, and give too much time to the secular education of the church’s children.”

The latter part of the year has been specially devoted to a great Evangelistic Campaign throughout the field by the church members, and in spite of almost incessant rain for three or four months:—

“Something has and is being accomplished, for which we cannot but bless God. The church members reach, more or less regularly, some 400 villages, and time and money have been given equal to about 240 days, or eight months of an Evangelist’s whole time. Two Colporteurs have also been at work, so that during this autumn over 50 of the market towns have been visited on fair days. The church has also decided to put away half of the weekly offering for direct evangelistic work, and hopes next year to have one or more regular Evangelists.”

The work in the county towns is supported by the B.M.S., but the native church undertakes the villages.

“In six of the county towns we have resident evangelists. The year’s work has been very promising, and in four cases a distinct step has been taken towards self-support. They have opened chapel building funds, and will try to raise 500 taels each—about £85—to have a place worthy of the worship of the true God. They have begun nobly, few in number though they are, and we believe the movement will extend to many of the larger villages and the market towns.



"In the **51 villages** where there are places of worship conducted by local preachers, the work is superintended by the three native pastors who are entirely supported by the native church. Each has a particular parish, which is further divided into districts, over which an elder, the deacon and the pastor hold jurisdiction. Each little church has its own leader, with whom the officers communicate, and every month there is a district meeting for spiritual edification and discussion.

A number of the young men in the Western District have started a Y.M.C.A., through reading of the movement, and have banded themselves together for the definite purpose of helping the younger members in Prayer, Study of the Bible, Preaching and Giving.

Other agencies are doing a useful work.

"Two **Bible-women** have been constant in their visitation of the churches, and Miss Beckingsale and Miss Franklin of the B.Z.M. have visited the district. In Gospel village Mrs. Bell has started a Mother's Meeting, and has re-started the Sunday School, which had lapsed for quite 10 years. Last year she founded a Dorcas Society to provide clothing for the needy, and especially for the poor immigrants from Shantung, and up to the present over 200 destitute persons have received keep. About 1,500 patients have been treated by Mrs. Bell at the Dispensary."

"Looking at the whole year's work," Mr. Bell writes, "it is as a day full of cloud and sunshine; but the sunset is prophetic of a bright to-morrow."

Dr. Young's Report of his preparations for building the new Hospital at San Yuan is given in the Medical Section.



# CONGO.

✻ ✻

Total B.M.S. Missionary Staff, Men and Women (including wives), 80. Number of Stations, 12.

✻ ✻

**D**URING the past year we have welcomed, in common with all Christian and humane people, every indication of improvement in the government of that vast region of Central Africa for which the Belgian nation has made itself responsible.

The Protestant Missionaries who exposed to the indignation of Europe the horrible oppressions of the Congo State have frankly acknowledged the benefit of reforms in those sections of the country where they have been instituted. These reforms, however, are as yet only partial, and the areas to which they apply are limited. We have only too sure evidence that the old *régime* is by no means abolished from remote districts in which there is still rubber to exploit for European markets, and where there are no champions for the defenceless Congolese. On three occasions during this year, we have had to forward to Brussels reports from our missionaries who have information as to oppressive taxation, forced labour, and barbarous cruelty.

We still await the official sanction to our occupying the two sites on the Luabala River for which we have so long waited and repeatedly applied. Our claim to a site in exchange for that on the Itimbiri, the possession of which was resumed by the Congo State Government, has been fully recognised, and we are hopeful that a permanent tenure to Grenfell's last station at Yalamba will be ceded, and opposition to our advance withdrawn.

In **Portuguese Congo** our relations with the Government have been rendered very much easier since the establishment of the Republic, which has proclaimed a policy of religious toleration. A number of grievances of the native Christians in regard to marriage and other matters have been redressed.

It is a matter of deep thankfulness that our Congo Mission as a whole is better staffed and equipped than at any time in its history.

This by no means implies that we have no need of further reinforcement, but there is not the anxiety of two or three years ago as to our

shortage in numbers. In regard to the health of the Mission, on the whole we have much to be thankful for. The lamented deaths of Percy Lowrie, of Mabaya, and of Mrs. Gordon, of Matadi, involve a great loss; and the return home of Mr. Sutton Smith, of Yakusu, after another severe attack of blackwater fever, leaves a very serious vacancy there. But the new regulations as to furlough, the precautions as to houses, the relief of undermanned stations, and the appointment of missionary doctors and nurses on the staff, have all contributed to the better results.

On the Upper River the steamer arrangements have undergone a change. Since the s.s. "Peace" was broken up we have had to dispose also of her companion boat, the "Goodwill" and a new launch for evangelistic work on the upper waters in the vicinity of Yak-usu, Yalamba, and Upoto has been built at Oxford. It has now been despatched to Stanley Pool to be rebuilt at our Kinshasa Mission dockyard. This new boat, named the "Grenfell," will be put under the charge of Mr. Frank Longland. The s.s. "Endeavour" is engaged in our regular transport for the Upper River stations, and under the competent care of Messrs. J. Howell and A. Stonelake is proving a most serviceable vessel.

Our Congo Secretary, Mr. Ross Phillips, returned to **Matadi** during the year, after his furlough. Mr. Norman, under medical advice, has had to give up work in the tropics, much to our regret. Mr. S. C. Gordon has returned to Africa, and is again associated with Mr. Phillips in the important work at the base station.

The **Kimpese** United Training Institution for native preachers and teachers is doing excellent work for the two missions which share in it, the American Baptist Mission and our own. The Rev. Thomas Lewis reports a total of 50 students—men and women—and a good year's work.

## MATADI.

It has been a troubled year for this station owing to losses from the staff. Soon after Mr. Ross Phillips returned to Congo Mr. and Mrs. Gordon were obliged to leave for home owing to the state of Mrs. Gordon's health. She died at sea, adding another to the number of our Congo workers who lie beneath the deep waters they had crossed upon their Lord's business. Further, at the end of the year, it was found that Mr. G. Norman must not return to Africa, and thus another devoted and efficient worker was lost to the mission.

"The work of the station, however," writes Mr. Phillips, "has been kept well up to the average, though the transport work has been abnormally heavy. The

interest in the English services at Sancel Chapel has been well maintained, and the friends have collected among themselves towards the erection of their new chapel the sum of £88. Our New Year's Day Collection reached the goodly total of £14 2s. 8d."

## SAN SALVADOR.

**San Salvador**, our oldest Congo station, has, like so many of our B.M.S. Stations, been busy with building operations this year. It has also had to send help from its staff to Mabaya, and there has been a large amount of sickness. There has been good steady work, however, in the Church, the Schools, and the district evangelisation, under the care of Mr. and Mrs. Graham and Mr. and Mrs. Bowskill.

Mr. Burrett was permitted by the Arthington Committee to give six months to the superintendence of the work on the new buildings before proceeding to Yalamba; and Mr. Claridge, before he went to Mabaya, was able to put to good service, in the school, his knowledge of Portuguese. There were 119 baptisms at San Salvador during the year. The medical work is referred to elsewhere.

## KIBOKOLO.

"We have held our own at Kibokolo under peculiarly trying circumstances," writes Mr. Hooper. "One of our principal obstacles was the action of certain witch-doctors, who made a fetish which would give "everlasting life on earth." They commenced their work at a considerable distance from here, gradually working down from the N.E. into this district, then passing on to others, South and West. Crowds went out to where the witch-doctors were located, and this movement caused a serious set back to the work. Very few of our adherents stood firm in this time of testing."

In spite of this handicap there was substantial progress in many departments:—

"The **Medical work** was a successful feature, over 6,000 patients receiving assistance at the Dispensary. The **School work** continues satisfactory, and the losses of the fetish movement have now been made good. The **Enquirer's class** is well attended, and the visits we have been able to pay to neighbouring villages were mostly of an encouraging nature."

"We are more and more impressed by the dire need of these poor people, and earnestly pray for the coming of the Kingdom of Light in Zombo."

Our brethren are dealing in the districts about them with very degraded savagery, and the power of the Gospel to save is being put to the sort of test that thrills the heart of every Christian missionary. It will surely triumph, if we who preach it are not faithless.

## WATHEN.

The Report of the Wathen Mission for this year is full of evidence of God's rich blessing on the faithful labours of many past years. It is good to read of 219 baptisms, giving a nett increase of 105 members, and a total membership of 1,779. The work of 173 outposts is cheerfully sustained by the Congolese Christians, without financial aid from the B.M.S., and the native offerings were sufficient to leave a balance of £8 5s. 7d. on the year's account.

"Quite at random," writes Mr. Frame, "I took down an old Annual Report from my bookshelf this evening, and read from Dr. Bentley's Report for 1889, the following:—

"On the 1st of January, 1889, the Christian natives here met together and formed a church which numbers seven members."

"How fervently they must have prayed that day, and how gloriously God has answered! This year opened with a membership of 1,674, and closes with 1,779, an increase of 105 for the year. In every branch of the work there is reason for praise."

"Each year sees the opening up of some new towns to our influence and the preaching of the Word. This year has surpassed most in this direction. Partly through the activity of the priests, and partly through the expressed wish of the Government that each village should have a school, requests for teachers have come from towns far and near, so that in 38 of them we have been able either to begin new work or to revive the old. Our out-posts now number 173, with a native Evangelist, responsible for school and services, in charge of each.

"The aggregate school attendance is 2,645, while the average worshippers at Sunday services number 4,542. We have adhered to the principle that the church meets the expenses of any work undertaken by it, and after doing this it is left with a balance in hand of £8 5s. 7d., having raised £164 14s. 5d. during the year.

"Ninety-five of the Evangelists work gratuitously, while 77 receive salaries from the native funds, ranging from 3 to 10 francs per month. We record with gratitude that the Government has seen its way this year to relieve all teachers from taxation. Eight of our young men have been in training at Kimpese, and three of these will soon return to help in our district work.

"During 1910 some 18 of those expelled some time ago have prayed their way back to fellowship with God and His people. Many others are seeking to follow, for as one put it to me, 'God is best and God has triumphed.'

"During the year, with Niemvo's help, we have been able to complete the translation of five books of the Minor Prophets. We very gladly welcomed Miss Collett, in October, and she has given herself very heartily to the school work."

"The test is yet to be," concludes Mr. Frame, "and as we begin the new year our hearts are big with expectation. Having begun to till new fields, we expect the harvest. In the prospects for 1911 we welcome the coming of Dr. Jones. He comes to a needy people. May

his ministry and ours be richly blessed as we preach Christ, the Physician of the soul."

**Medical Work.**—"A little crowd of about 35 patients," writes Mr. Stanley Thompson, "never fails to appear directly our medicine house door is opened in the morning. The people far and near have great faith in the white man's medicine, paying 'in kind' for what they receive, or in brass rods. This year our receipts have amounted to £45 14s. 11d."

**School Work.**—This has gone steadily forward, 37 boys and three girls having reached the first class and passed out of the school, while 22 scholars have become members of the church. Many of the first class boys who are Christians have gone out to meet the demand for teachers, and, having been welcomed in the towns, have sent in new scholars to the station. "The total is now 264," writes Mr. Erell, "214 boys and 50 girls."

"The girls," writes Miss Collett, "are not so sharp as the boys at learning, but we were cheered to find at the end of this examination that many of them were able to go into higher classes. We have an Enquirers' class for them, and some appear very anxious to learn more about God's word."

During the last year a **Women's class** was started by Mrs. Frame, and the members gather every afternoon. Eighteen of them are now able to read their New Testaments, and Mrs. Jennings gathers them for a Bible class every Sunday. Many of these women come from heathen towns."

Our esteemed friends, Mr. and Mrs. Cameron, will be leaving this spring to take up again their work in Wathen; Mr. and Mrs. Frame and Misses Shead and Coppin will be taking furlough.

## KINSHASA and MONSEMBE.

"The year 1910," writes Mr. Howell, "has been by far our heaviest year for steamer and transport work. Nevertheless our Christian work has made steady progress, and the general outlook is cheering.

"At our **Sunday services** we have often been crowded out, and have to face the question of enlarging our church. One encouraging feature has been the increasing number of women coming to our meetings, bringing their children with them. The **Women's Bible Class** must have nearly doubled its membership during the year, and an **Infants' Class** has been started for the little ones.

"The **Sunday School** for men and boys has had a very good attendance, and so has a weekly **Enquirers' Class** which is held in two sections and in two languages. The **Day School** was never in such a flourishing condition, and attracts quite a number of outsiders.

"We have been kept busy during the year with medical and minor surgical work, and have had more in-patients, and more attendances at the dispensary, than in any previous year.

"We are disappointed in not being able to get into the district more frequently, but we have planted one teacher in a new centre, where he is proving an acceptable worker, and we have built a new church where work goes on under more favourable conditions. But our eyes are turned to the East, where within a few miles of steamer, train and telegraph, is heathenism as dark as anywhere in Africa. With our transport and steamer work, we are effectively tied to the station until more helpers arrive. When will they come?"

Mr. Howell reports of **Monsembe** that the natives have left the site of their old villages and gone five miles up the river. The teacher has gone with them, and bravely maintains the work. A school is held every day and is very well attended; and "in faithful hearts God has His witnesses to the power of the Gospel."

### THE STEAMERS.

"Last year," writes Mr. Stonelake, "was called 'The Endeavour Accident Year.' This year should be known as 'The Special Cargo year.' Besides the usual stores, the **Endeavour** has carried up river a new house and a new church for Yalamba, and a new house for Mr. Marker, Upoto. Moreover, an extra run was made to Bolobo to carry up the 'Liverpool' hospital. On each trip the steamer and the lighter **Bristol** have been loaded to their fullest capacity."

"We were favoured last June by having the American Baptist Commission on board the **Endeavour** for 10 days. Her speed enabled them to make the fullest use of their limited time on the Upper Congo, and they expressed the highest appreciation of the conveniences of our steamer.

"We have been blessed with a number of earnest Christian workmen during the past year. These have been a great help to us in the steamer services and in their general influence. We also have some satisfactory enquirers."

"It has been a busy but peaceful year, and we are grateful for immunity from any serious accident."

### BOLOBO.

The year has been one of varied experiences at Bolobo. The baptisms reached the record number of 73, and the services were overcrowded. "We need to build a large church," writes Mr. Scrivener, "How would a 'Grenfell Memorial Church' do? We have tried to cope with the difficulty by adding a wide verandah to our school chapel, but we still need more accommodation. Enquirer's classes for men and women, boys and girls, have also done well, and it was from these that a large proportion of our new members came:—

"But I must write of other things, not so cheering. Nineteen hundred and ten has seen a considerable increase in the material prosperity of our people. The river was lower than for some years past, and the harvest of fish was phenomenal. This meant large profits for the folk who supply the steamers, and there have also been greatly increased facilities for trade. These and other causes have led to the cooling of the zeal of many. A number had to be disciplined, and we close the year with 18 still out of Communion. There have also been 13 deaths, leaving us with a total membership of 249—an increase of only 47. The baptisms numbered 73.

The **Out-post work** has been well maintained, a new out-post having been opened; and the members have contributed £53 10s. for



this work. **Itinerations** into the districts around Bolobo and towards Lake Leopold II. have been undertaken and have led to good results. The Thanksgiving Fund promises to rise above the £64 of last year, and the industrial workers have been fully employed as well as the **Press**. The Bookstall on the Beach has already done good work in the sale of Bibles and Testaments in various European languages, in addition to native literature, stationery, etc. The Mission Printing Press has been kept busy printing Scriptures and other books for Congo Mission use. The **school work** under Mr. and Mrs. Clark has made good progress. There are now 770 pupils, boys and girls.

Dr. and Mrs. Girling returned to Bolobo during the year with Mr. A. E. Allen, an addition to the staff, who was able to give very material help in the erection of the new Hospital Buildings for Dr. and Mrs. Girling. Up to the end of the year there had fortunately been no cases of illness among the European workers.

## LUKOLELA.

"The work this year," writes Mr. Whitehead, "has been of a more encouraging nature, for there have been ten baptisms and only six cases of discipline."

"The inland school at **Mibenga** has been recommenced, and has added two members to our church, while the members at **Bobanga** have begun an inland work of much interest at a town two days distant from their own.

"The **C.E. Meeting** has been re-organized, and when I left in June it promised well. The present membership is 40. Then the **Medical** work of the station has been greatly appreciated even by those who dislike the Gospel."

## UPOTO.

The work at Upoto has had to suffer through necessary changes in the staff due to furlough—Mr. and Mrs. Wm. Forfeitt had only just returned from England with Mr. and Mrs. Marker when health reasons compelled Mr. and Mrs. Kenred Smith to come home. A new iron church building, generously given by an anonymous friend in England, has been sent out to Upoto this year, and will make a most valuable addition to the station. There has been steady work done in school and industrial training at Upoto. 181 boys and girls have been under the missionaries' care, and there have been 15 baptisms. **Itinerations** by land and river have been undertaken by the missionaries.

"A keener interest in spiritual things," writes Mr. Marker, "has characterised the church members and enquirers this year. This evidenced itself first by the establishment of an early morning Prayer

Meeting, at the suggestion of the Church members and maintained by them entirely. Every Sabbath morning at 5.30 the chime of 'The Peal of Hope' (Liverpool's welcome gift to Upoto) is heard calling to worship and prayer."

"Secondly, this 'mind to work' showed itself by renewed interest in the Preaching Bands—two or more church members with some Enquirers—and every Sunday these bands of enthusiasts for Christ have gone forth into the surrounding towns, from three to eight miles distant, to tell the good news of the Kingdom. Occasionally their experiences fill them with joy, and never yet have we heard of them being repulsed. Thus the native church is manifesting its life, and, of course, growing thereby. Other things of which we hear but casually, such as the holding of private gatherings to pray with and exhort a fallen member, tell of the shedding abroad of love in their hearts."

The various features of the Mission have been well maintained. Visitors have remarked favourably on the conduct and progress of the boys and girls in the schools, while the outschools are becoming productive in converts. The voluntary teachers have also done good work, and some have gathered around them a little group of 'such as are being saved.' Another branch of work which has been continued with success is the industrial, several new houses of a better type than formerly having been built for the boys and workmen.

"We rejoice to report," adds Mr. Dodds, "that the work among the Ngombe peoples is becoming fruitful. During the year, of the 15 who have been baptised, 12 are Ngombes from eight different villages, and three from the town of Upoto. In addition to these gathered fruits, we have an ever increasing number of enquirers, both men and women."

Mr. and Mrs. William Forfeitt, with Mr. and Mrs. Marker, returned from furlough in October and received a great welcome.

## YAKUSU.

The work at this centre has had a year of severe testing. Financial considerations make it necessary to withdraw more than a third of the evangelists and teachers, so that school work ceased in three out of the seven tribes touched by our mission. Later, two of the remaining four tribes relapsed into their ancestor worship, and during four months over 140 members were lost. At Yakusu itself there was also defection, the chief coming into conflict with the Government and his people giving the blame to his connection with the Mission. Many people left the town, and others ceased to attend the meetings or to send their children to the school.

"But the work has had its bright side also," writes Mr. Millman. "Just at that time the efforts put forth in the more distant districts

bore good fruit, the teachers registering over 500 applicants for baptism. The total baptisms for the year were 132."

**School Work.**—"The adverse conditions were very severe upon the schools. At Yakusu the school was attended only by boys more or less connected with the Mission, but in November the chief was liberated and the town girls began to attend again. Mr. Pugh took charge of the boys and men, numbering about 140, while Mrs. Millman was responsible for the girls and women. At the outpost schools during recent visits nearly 2,000 children were examined in reading. Generally, the boys outnumber the girls by three to one." The C. E. Society numbers 989, of whom 467 are church members.

**Itinerations.**—"Almost throughout the year we have been able to keep one if not two of the staff itinerating among the out-stations, examining schools, interviewing candidates for baptism, conducting preaching services, holding discussions with chiefs, and dispensing medicines.

**Contributions.**—"The total amount of native contributions for the year is a little over £100, equivalent to 9d. per week for each evangelist."

The **Training Institution** for native workers has had a good year. The course includes industrial work, and in this department our Belgian brother, M. Lambotte, has rendered valuable aid.

**Medical Work.**—"Mr. and Mrs. Sutton Smith had re-established this branch of our work again before leaving, and we have continued it throughout the year. There have been about 5,000 non-paying attendances at the hospital, and about 1,000 attendances which brought in native iron coins valued at about 4d. each. This native money has sufficed to pay the wages of the native dispensary assistants for the whole year, and for the cleaning of the hospital and surrounding grounds."

"With all its disappointments," writes Mr. Millman, "it is a very wonderful thing that God has done before our eyes."

During the year two visits have been made to the proposed new sites for our work, Babondo and Wayika, on the Upper Congo, which, however, is known beyond Stanley Falls as the Lualaba. There the wild, timid and unadorned savage dwells, and now that our relations with Belgium have changed for the better we may hope to go forward to join hands with the societies working from the East. That chain of Christian missions may yet form the barrier to the flood of the Mohammedan invasion of Africa.

The story of the **Yakusu** work from the beginning makes one of the romances of modern Missions, and we are glad to know that it is now available in published form from the pen of the Rev. H. Sutton Smith. **Yakusu—the very Heart of Africa**, is an inspiring record of Gospel labours and triumphs.

---

Two Congo station reports, Mabaya and Yalamba, appear in the Arthington Section of this volume, pp. 87 and 88.

# OUR EUROPEAN MISSION.



## ITALY.

**Rome.**—The Baptist Mission in the city of **Rome** is under the supervision of Messrs. N. H. Shaw and E. S. Summers, M.A. There are two chief Mission Churches and four lesser halls. At one of the latter a valuable work among the poorer classes is carried on and a medical mission dispensary is maintained. Under the care of missionaries in Rome there are also a considerable number of out-stations. Three students have been in training for the ministry.

The anti-clerical sentiment among educated Italians is undoubtedly increasing in intensity, and tends toward irreligion, owing to the blank ignorance that prevails everywhere of the teaching of the Bible. The revolt against the preposterous claims and oppressive soul tyranny of the Papal system, with all its immorality and prejudice, is leaving many people without any religious assurance, and the fear of that calamity alone keeps many devout souls attached to a system which is becoming more and more discredited. There is no land where the Gospel is more needed than in Italy. Mr. Shaw writes :—

From the stations outside of Rome the news is generally encouraging. At **Albano** there are 83 boys and girls under Gospel instruction, and about 30 adults listen every week to faithful preaching. At **Terni** there are 45 scholars, and the room is not large enough for those who come to hear the Gospel. At **Paganico** there has been a wonderful change of opinion and feeling. Instead of the persecution of a year or two ago, one of our brethren has been elected "Sindaco" (Mayor) of the Commune, and another Guardia Campestre, while the Town Clerk and schoolmaster, always the bitterest enemy of our work, is now being persecuted for various crimes, and has indirectly asked me to get our brethren to intercede for him. Our brethren at Paganico have, at considerable sacrifice, secured a piece of land on which we hope to build a modest house of worship.

"At **Montenerodomo**, too, our leading brother has been elected Sindaco of the Commune, and as such is doing good and needed work. The new building is approaching completion, and during the summer the student Alberto Re spent four months here and visited the surrounding towns and villages. At **San Benedetto** some serious difficulties have been overcome, the meetings have been well attended, and six young people have been baptized. The prospect is a very hopeful one. Signor Bcsesti, besides visiting many other places, has

found at **Pescara** several baptized believers who have urged him to minister to them. A suitable room has been secured in which the Gospel is being preached to many.

The church statistics of Rome and district show that there are 298 members, and that there were 15 baptisms during the year. The Sunday scholars number 615 with 29 teachers, and the amount contributed for all purposes was £110. "Our usefulness," writes Mr. Shaw, "is not fully represented in our statistical results. We are witnessing a great change in the sentiments of the Italians respecting religion, and have had our share in producing that change. There are now many signs for the encouragement of all engaged in evangelistic work in Italy."

**North Italy.**—Mr. Landels remarks upon the difficulty of missionary work in the great cities of Italy, as contrasted with its progress and hopeful prospects in the country districts. "In **Turin** this last year we have done no more than hold our own, and our losses have balanced our gains. The attendance at our principal service has been good all along—I question if any of our mission stations in the country can show a better congregation—but we do not see the results we long for. Indifference to religious matters, worldly prosperity, and the growing influence of a sceptical Socialism, are largely responsible. But in the country districts, especially in the Susa Valley, we not only have the ear of the people, but have the joy of seeing a number converted."

**The Press.**—"During the past year the work of the Press has greatly developed. We have regularly employed nine hands, and have turned out large quantities of work in all the different branches. This work is largely undenominational, and assists not only our own church but those belonging to other bodies. The 'Cocorda Testament' has been completed, and the Students' New Testament has made good progress. The circulation of the *Seminatore* has now reached 10,000 copies twice a month, the year's issue being 236,100. The tracts printed have numbered 579,000, of which 183,000 have been sent to Rome, where we have two depositories. Hundreds of thousands of handbills, hymn-sheets, etc., have been printed.

**Itinerant Work.**—"Our Italian evangelist Signor Hugon, has devoted much time and effort to cottage meetings and to visiting towns and villages about **Turin** in the hope of opening up new ground. Just now he is giving special attention to **Settimo**, on the railway line to Milan, where he has met with a good deal of encouragement. We hope to be able, before long, to open a hall and to establish regular meetings there.

"At **Genoa**, Signor Nardi Greco and his devoted wife have worked with zeal and courage. It is hoped that soon a young man may be placed here who will give time to visiting the numerous towns along the sea board, and attempt to open up work there. At **Torre Pellice**, the Sunday School and the meetings are well attended and the work of the evangelist, Signor Cesano, has met with much encouragement.

## THE SUSA VALLEY.

“This work,” writes Mr. Shipley, “progresses in spite of its enemies.”

“The meetings at S. Antonina show an average attendance of 60, and a persistent zeal characterises the members. Every one is in regular attendance, and maintains the high standard of the church. An addition of three has been made by baptism, and a larger hall has been rented for two years. At Vaves there has been one baptism, but here as elsewhere it is almost impossible to get suitable accommodation for worship. Occasional meetings have to be held in a kitchen. At Condove we have no hall and cannot obtain one, but at Villarfocchiardo our meetings are well attended, and some 20 children have been gathered in a Sunday School. At Trassinere, after 18 months, the Gospel seems to have taken hold, 20 people coming together weekly, and one man presenting himself for baptism. At Meana, Signor Zeni continues his faithful work, and I have noted the eagerness and attention given to the messages delivered in stable and church.”

A colporteur is sadly needed for this valley, one who could constantly visit those towns where there is no evangelical witness, and thus “prepare the way of the Lord.”

**Florence.**—Mr. Campbell Wall reports that the year’s work in Florence gives much cause for encouragement.

“In Borgognissanti, in spite of the closing of the building for repairs for some time, a good work has been done, and five new members have been added by baptism. We are also very thankful for the evidence of piety and active testimony among the brethren. More than once, when our Bible study has been left open for prayers, the whole time has been occupied by supplication, both men and women taking part. Then the vast improvements in our chapel, and the addition of the class-rooms behind it, have met a long-felt need, and with God’s help we trust to realize all the advantages to our work thus provided by the generosity of the Committee.

“The work at Prato has also benefited by the change of *locale*. The night school, the French classes and the Sunday School have made the Mission better known, while Signor Renzi has received many tokens of respect and esteem from the people.”

During the alterations at Borgognissanti the two Baptist congregations worshipped together for four months. The friendship and co-operation of the two churches was cemented during this time, and has been sealed quite recently by united services at the close of 1910 and the opening of the new year. The two C.E. societies have also allied themselves for mutual support in evangelistic effort.

A visit was paid during the year by our Honorary Secretary, Mr. A. H. Baynes, to the Italy Mission Stations.

# BRITTANY.



The year's work of the Brittany mission has been mainly of a constructive character—the teaching and establishing in Gospel doctrine those who attend the meetings in the rural districts. They are mostly Roman Catholics, who come attracted by the Gospel sound but who have not renounced their church. Mr. Jenkins writes :—

“ To get them to search the Scriptures for themselves and to become men by becoming enlightened believers and servants of Christ—such is our object ; but Christian people at home little know what time and patience it needs to lift them from one stage to another, and how often one meets with disappointment. It is only the few that dare break with their caste, but meanwhile the work goes on under the surface—and those engaged in it are least disposed to feel discouraged.

**The Guilly.**—“ We began the year with considerable apprehension in regard to the future of the Guilly School, owing to the difficulty of finding a suitable Headmaster in place of M. Chopin, who had accepted a call to a larger sphere. After a few months, however, the post was accepted by M. and Madame Bisson. M. Bisson comes to us with a long experience of primary schools in Switzerland and Germany, and with ideas and methods which will, we hope, considerably add to the efficiency of the school. The number of day pupils in regular attendance is now 72. The curriculum is in every point the same as in the Government schools, except that the morning class begins with the reading of a portion of Scripture, while an hour is devoted twice a week to Bible study. The pupils are the children of Romanist parents.

**Lanneanou.**—“ The services have never been better attended than during last year, and Mr. Collober writes that he has preached in a larger number of farms. In five different hamlets the meetings are held regularly, and in some nine others the visits depend upon circumstances, but in all these places there are men and women who have understood the value of the truth and are not slow in defending it.

**Le Cloitre.**—“ Our sister, Jeanne André, has carried on her work very faithfully in this village, which M. Collober and myself visit alternately. A group of 20 to 30 men and women come to the meetings, some of them diligent readers of their Testaments, and men of firm conviction. It is not surprising, therefore, that the vicar should consider a Mission necessary, to rally his flock about him ; so a number of priests are to come and hold revival services. Sermons, addresses, masses, indulgences and processions are in the programme, and in the meantime anti-Protestant tracts are distributed freely among the people.

**La-feuillie.**—“ The vicar of this place had his Mission last year, by which he hoped to swamp the Protestant cause. While it lasted the people flocked to the church, and our meetings were deserted, but there has been no gain to the church and no effect upon the drink traffic, which is the curse of the place. But

our agent, M. David continued his services, which were attended by a number of the men working on the railway which will connect La-feuille with the main Paris line.

**Primel.**—"At this fishing village also there has been active priestly opposition, but every effort has failed with the Primel people. Our labours for their enlightenment have not been in vain, and do what he will, the enemy comes too late in the day to bring them back to the state in which they were when we first came among them. We think of opening a school at Primel for the younger children.

**Moriaix.**—"I have been happier in the work here than at any other period, not only because the congregations are larger, but because of the affectionate and brotherly feeling that exists between workers and Christian friends in town and country. Our Annual Meetings at Christmas and Easter have proved 'times of refreshing.'"

"The year has not been without its trials and difficulties," writes Mr. Jenkins, "but we have been sustained throughout by the assurance that it is the Lord's will to establish His Kingdom in Brittany, as well as in the uttermost parts of the earth."

There will be no difficulty in extending the usefulness of the mission among the Bretons if our Welsh Baptist friends will take a larger interest in this work among their distant kinsmen. The forthcoming visit of Mr. Jenkins to this country will, we trust, greatly stimulate the interest of the home churches in our Brittany Mission.



# ARTHINGTON FUND.



“Blessed are the dead which die in the Lord . . .  
their works follow them.”

**D**URING the past year the Trustees of the late Mr. Robert Arthington have made the transfer to the B.M.S. of the securities of Arthington Fund No. 1, and the allocation of the Fund has been practically completed. It is a matter of profound thanksgiving that to British Baptists has been entrusted the administration of so large a sum for real extension of missionary operations.

There are already 69 European missionaries, men and women, who have been sent out by the B.M.S., but whose work is supported quite apart from the ordinary B.M.S. Funds. These missionaries are labouring for the most part in new stations, opened and equipped since Mr. Arthington's death, though some are engaged in new branches of work attached to stations which already existed. A large proportion of the bequest has already been expended in the initial outlay connected with these undertakings, and in the cost of new buildings, etc. The Arthington Committee calculate that the balance of the Fund will be fully required to maintain for the next 18 or 20 years the new work thus started. No endowment can be set up, and it is hoped that either the work in these stations will become independent of foreign help or that the resources of the B.M.S. will be sufficient to enable the Committee to assume the further direction and support of these Missions. No more splendid challenge has ever been given to our denomination.

## INDIA.

In **India**, several projects of very great interest have been started under the Arthington Fund this year. A Students' Institute and Hostel, with residence for the missionary, is being erected in the centre of the College Quarter of **Calcutta**. This will provide for a good hall and class rooms, and residential quarters for about 16 University students. A similar and larger Hostel is being erected in **Dacca**, where for so many years student work has been successfully carried on by the B.M.S.

The plans for the new Mission among the **Simla Hills** have taken definite shape this year. Mr. and Mrs. Hubbard have joined Mr. and Mrs. Oldrieve, and are now engaged in studying the language of the people among whom they will labour.

The Arthington Committee have promised to help in providing the requisite buildings for a new Mission Station at **Bolangir**, the capital of the Native State of Patna, in Orissa.

The **Chittagong Hills** Mission has had a year of unusual disappointment and trial. Following upon the enforced withdrawal of Mr. and Mrs. Hughes, on account of health, came the loss of Dr. and Mrs. Taylor, for the same reason. The hope of the appointment of a new medical missionary to succeed the latter has been again and again deferred, and the gladness with which the transfer of Mr. and Mrs. Wenger from Barisal was hailed has been counterbalanced by a fresh disappointment at the departure of Mr. Percy Jones, ordered by our medical advisers to take immediate furlough. Mr. Wenger is in sole charge of the District at the present time. Our Bengali hospital assistant is doing good work at Chandraghona, but there is no European missionary there at all. Mr. Leonard G. Webb, accepted during the year, is studying the language at Chittagong, and the Committee earnestly hope that they will be in the position to supply two sorely-needed workers without much further delay.

Mr. Wenger writes of the ready welcome which he has always received on itineration journeys, and the splendid opportunities for evangelistic tours and for medical missionary service.

"The District may be termed a land of five rivers. From the forest officer's point of view it may consist of innumerable mountain ridges whereon bamboos and valuable timbers grow, but for the missionary it has five chief valleys wherein the population chiefly dwells. Each valley, on the average, contains 10,000 people. To evangelize these valleys not less than two workers must be stationed in each, and they must be constantly encouraged and assisted by visits from headquarters. Patient and persistent effort would assuredly find large results. Given a larger staff of workers, there is a prospect of a rich and speedy harvest."

**Itinerations.**—Five visits have been paid this year to one valley, and three or four visits, lasting from 10 to 20 days, have been made in other directions. As a rule, the preachers were well received. On one occasion, Dr. Dermott, with the Assistant missionary and a compounder, made a tour up one of the tributary streams. Everywhere they were favourably received, numbers of patients were treated, and the Gospel was preached to willing hearers.

In December, Dr. Dermott and Mr. Jones made a tour of the Kaptai Circle, and later visited the Sangu River region. With regard to the former, "if it could only be toured once a month for five years," writes Mr. Jones, "there is every prospect that there would be a large christian

population ; but now the teaching given on one tour appears to be forgotten before the next." In the Sangu district 1,000 patients were treated by Dr. Dermott—a record for an itineration of this kind.

**Education.**—At the beginning of the year the **Boarding Schools** were removed to Chandraghona, and the buildings for the boys and teachers have proved to be exceedingly useful. The number of scholars has been as large as the estimates allowed, and the enterprise has been very successful. The services of Miss Ghose, who has had many years' experience in Calcutta, have been secured for the Girls' Department.

Last year 50 passes were secured in the **All-India S.S.U. Examination** by the Sunday Scholars, and a great effort was made to repeat this success. "If the passes prove to be a few under 50 this year," writes Mr. Jones, "it will be only because a serious outbreak of measles kept some of our scholars away at the last moment. The marks gained were remarkable. Quite a number gained over 90, and one girl, as was the case last year, got full marks.

~ "It is interesting to notice that both the girls who have thus gained 100 per cent. have been Mughls of nine or ten years of age, taught at second hand by preachers who had been instructed in the Summer School. If only this work can be kept going, we shall have in a few years a community of children knowing their Bibles as well as those who grow up in Christian lands."

The **Medical work** shows an increase of 4,000 cases, rising from 11,000 to 15,000. It is described more fully in the Report of the Medical Auxiliary.

One lesson is plainly written in this Report of the Chittagong Hills Mission. There is a rich harvest to be won if the staff can be strengthened and sufficient means provided for frequent tours by the European missionaries. But owing to the wide area over which the population is scattered, a large expenditure of time and money in travelling is inevitable.

## THE SOUTH LUSHAI HILLS.

Mr. Savidge sends a cheering report of the work in South Lushai for 1909-10. "We have much to be thankful for," he writes ; "scarcely a week has passed without some new names being sent in for the Christian register. Our Christian Community numbers 805, an increase of 197 : there have been 30 baptisms, and the church membership stands at 182. Out of the 614 scholars who attend Sunday Schools, there has been an average attendance of 481, and the Christians who give 'tithes' to the Lord's work have contributed 367 rupees."

"The Christians at Theiriat village have built a new Church, which has accommodation for about 150 people. There one can always be sure of an interested audience. The services on the Mission Compound have been well attended. The average number at the morning service is usually about 100. A course of addresses given on Sunday evenings by Challiana from the Gospel of Luke has been much appreciated and very helpful. We are not troubled with the week-end mania here. We often hear some of the Christians remark that they would like to be in two places at once. They wish to visit their friends

at a distance, and be at the services here, too. As they cannot do both, they prefer to stay at home.

“Encouraging reports from far-away villages are constantly coming to us, telling us of the keen interest shown by the people in the Word of God. As I am writing this, an evangelist has come in with a big bundle of charms, which the Lushais are loth to give up. These are bunches of hair taken from a sacrificed goat, and, when these are abandoned, it is a sure sign that the owner has severed his connection entirely with the worshippers of demons. These have all come from one village. There are 20 houses there, containing 99 people, and all, except two persons, have expressed the desire to become followers of Christ.

“Good news reaches us also from the north of this country. Whole villages have turned to the living God, and have found in Him the satisfaction they have sought so long. Several chiefs, too, in acknowledging their loyalty to Jesus have made free men of the slaves who have been in their families for generations.”

**Education.**—“The year has been a fairly satisfactory one from the educational standpoint. There has been a noticeable keenness on the part of the boys to learn, and a marked diligence all round. Since our last report 18 boys have passed the Lower Primary, and one boy the Middle English, Examination. Three boys have also gained Government Scholarships. One boy has been at Serampore College since January last, and another has gone to the Government High School at Shillong.

“The Government Inspector of Schools paid a visit to Lushai this year, and expressed his delight at the orderliness and neatness he observed everywhere.

“Owing to the dismantling of the temporary hostel for girls, to make room for the new building, the school girls have had to be sent home to their villages. The new hostel for girls is now completed, and also the school-room for girls. After the autumn holidays we hope to have the regular number of girls in attendance.

“Our scholars have kept up to the average in the All-India Sunday School Examination. Forty-six have passed in the different divisions. Five of these were in the Teachers' Department. Four candidates have won silver medals. There has been more interest this year in this examination, as 50 candidates from North Lushai also competed; but the South Lushai pupils were a long way ahead of their North Lushai friends.

“The teachers and the Christian boys have been very diligent in evangelistic work. Going in their several companies to different villages after the Sunday morning services, they have been instrumental in leading many to the Lord Jesus. Regular classes, twice a week, for the evangelists and for evangelists in embryo have been held during the rainy weather.”

**Literature.**—“Since the distribution of the ‘Story of the Bible’ there has been a marked improvement in the knowledge of the Bible. The evangelists, teachers, and Christians generally have a much more intelligent idea of the contents of the Scriptures. No fresh portions of the New Testament have been printed this year. Several leaflets of Scripture portions have been circulated in the villages. The ‘Pilgrim's Progress’ has also been printed, and gladly welcomed. Portions of Scripture and Christian books to the value of 308 rupees have been sold.”

**Medicine.**—“Nearly 5,000 patients have visited our little dispensary during the past twelve months. There has been no falling off in the demand for our coloured pills. Again, we have been much indebted to J. Calow, Esq., of Redcar, for many of these. To show their gratitude for what they have received, the Lushais have contributed 236 rupees towards the expenses of the medicines.”

## THE KHOND HILLS MISSION.

It has been a year of building for the mission in the Khond Hill Tracts, and the first bungalow is now completed after much delay and disappointment. "Beautiful is the situation of our new houses," writes Mr. O. J. Millman; "They may be seen from every point of a broad valley, and more than one hundred peaks of varying height can be seen from our verandah. To us these buildings mean the permanent occupation of the Khond Hills. To the people also they have the same meaning, for when they see the brick walls they say, "Aba has come to stay among us."

"The children are our hope and joy. Our school, in spite of the heavy demands the building work has made on our time, has kept together very well. Four mornings in the week we keep them busy at their lessons, while in the afternoons our nine teachers have received instruction in various subjects. Sunday has always been our great day. After Sunday School we have generally marched into the neighbouring villages. Our singing ever attracts a huge crowd, and we have had most encouraging times as we have stood and preached to them telling them of Jesus and His love.

"During the rains we have devoted our time to training and teaching our young men. Both Mr. Grimes and Mr. Horsburgh have given one hour each day and rendered valuable help in this important work. We hope to make this an annual affair. The curriculum was very popular, and the teachers showed again and again their appreciation by the intelligent questions they put to us. Their keenness to learn is most remarkable, and compelled us to give to them of our very best. Three months of this every year is bound to tell on their character and the character of their work.

"We are very grateful to the Bengal Government for placing at the disposal of our teachers, scholarships and other facilities for entrance into the Government Training School at Phulbani. We hope to send four of our teachers for a two years' course next January. There are 25 Khond teachers in this school already, most of them belonging to the schools in the Khondmahals."

Mr. Grimes returned to India in November, and early in January undertook a tour, accompanied by Mr. Horsburgh and the evangelist, John Biswas.

"We toured for a month, dwelling in tents, which formed part of our camp equipment. Eight centres were made, from which we worked the surrounding villages. We found attentive listeners everywhere, and an interest amongst the people to hear the Gospel.

"In a few cases we entered villages where we had never been before, and where as far as we knew the Gospel had not been preached. One afternoon we set out to visit one such village. It was situated amongst the hills. Leaving the main path we got into a jungle track. This led us through thick jungle and over hills well covered with undergrowth. Again and again we came across traces of wild animals. Eventually descending a hill we saw a village on the other side of the small valley. Just before reaching the village we met some of the villagers, who, seeing us, began to run away. We called to them not to fear, but they ran on. Others stopped and watched us, evidently feeling more secure at a distance.

“On our entering the village there was a clearance of women and children from the street into the houses. A few words were spoken to assure them we had not come to harm them, and then, selecting a suitable position in the village, we began to talk to the men, who gathered round, seeing that we could understand and speak their language; the frightened ones drew near now, and we had a large crowd. ‘Listen! we are going to sing to you a Kui song,’ I said, the evangelist in the meantime having tuned the violin, and with wondering, astonished faces the people listened to the Gospel song. It was then explained, and the gospel preached to them, and as we left the village an invitation was given to them to visit the Mission bungalow whenever they came to Udayagiri.

“The sun was just setting as we left to return to our camp. One returns sometimes tired after a long walk and continual contact with the people, but the glad joy of having been privileged to make the Saviour known more than compensates for it.”

The Drink Evil among the Khonds has brought much poverty in its train through the alienation of the people’s land; and it is in the children that the hope for the future lies. But there is also the crying need of workers among these people, and especially for a medical missionary. The mission demands eight men—and there are at present only three.

**Padampur.**—“The year” writes Mr. Heberlet, “has been one of great stress and strain in every department, but I am able to say at the end, ‘Hitherto hath the Lord helped us!’” Mr. Ager has rendered very efficient help with the building operations, one Mission House being completed and the other approaching completion. During Mr. Heberlet’s furlough Mr. Dawson will occupy the finished house.

“In a way that I cannot here set down in detail, but which very clearly shewed that God was guiding me, a plot of land for building purposes was secured on the outskirts of Bolangir town, capital of the Patna State, where most of our numerous converts are to be found, and I hope Mission houses will soon be erected there and workers appointed to develop that very promising work.”

The great ingathering of last year has brought its problems. The converts, however, have stood firm under persecution, and have conducted themselves as true Christians. “But,” writes Bhikari Santra, the Assistant Missionary:—

“My concern for them is still great, for they are scattered in villages far apart and have no qualified person to conduct Sunday services or hold Sunday School and Bible classes. The people of two or three neighbouring villages gather together to sing and pray and read together; and thus only God giveth them light. But whereas we need 50 schools for the Christians in 100 villages, we have only two, the locally-recruited workers being required for evangelistic work. Is not this a bad state of affairs? The Christian community numbers 2,960. Again I say, as I did last year, I am greatly distressed, because the burden is greater than I, without a large increase of helpers, can bear. Hence

I earnestly beg the Society to grant me more helpers of the sort I have. These men, only half taught as they are, work earnestly and more than earn their small salaries."

There is a spirit of enquiry in several villages, and the people are desirous of being taught. There is abundant occasion for all at work in this field to take courage, in spite of great difficulties yet to be overcome.

Mr. Heberlet points out an error in last year's Report, which ascribed the inception of the work in this district, and its early oversight, to the late Rev. J. G. Pike. It was originated by Daniel Dus, who won the first converts, and who has since continued to work among them. The work thus begun has been developed by Bhikari Santra with increased success.

Most encouraging is the concession, obtained after long waiting and prayer, of a site for missionary occupation in **Bolangir**, the capital of the native state of Patna to the south-east of Padampur, and in the locality from which we have received the largest number of converts recently. Mr. Heberlet is hoping to return soon with a colleague to open up work at Bolangir, and the Arthington Committee have promised to make a grant towards the initial cost of establishing the station where the finger of God seems so clearly to have pointed. The work in this area is not without obstacles. There are many enemies of the good work that is going on among the humble Gondas, but we rejoice in the power of the Gospel and believe that by prayer and faithful labour our brethren will triumph yet more.

## CEYLON.

A long-desired and greatly-needed training school and Christian hostel for the **Ceylon** Mission has been granted this year, and will shortly be erected in Colombo, and accommodation for the Girl's Boarding School is being provided at Matale.

## CHINA. CHINAN-FU.

Mr. Frank Harmon reports that the year has been a quiet and uneventful one, and that the relations of the Mission with all classes of Chinese are as cordial as they have ever been. The members attending the Sunday Services in the Lecture Hall of the Institute have steadily grown, and "it is evident that we are reaching a large number of outsiders who are more or less interested in the truth."

All the agencies of the mission show steady progress, especially the **Sunday School**, where there are seldom fewer than 150 under instruction every Sunday: "but the event of the year to me," writes Mr. Harmon, has been the completion and opening of the evangelistic Hall in the West Suburb, in the very centre of an immense population.

"The erection of the building was efficiently superintended by Mr. A. Whitewright, from plans prepared by Mr. Perriam, and the result is highly satisfactory from every point of view. We have a vestibule opening on the street, where we have Scriptures and other Christian literature on sale and a couple of chairs and tables. Here people may sit and read, or converse with the man in charge. Behind is an open space some 20 feet wide, and then the front of the Hall, which can be seen from the street, but is far enough removed to escape the worst of the noises. At the farther end of the Hall a door leads into the guest-room, and from that again opens a small room for the use of the missionary. Behind these are the rooms for the caretaker and the Evangelist.

"The opening service was conducted by the Rev. W. B. Hamilton. From that time the Hall has been crowded every evening with attentive people, many of whom are to be seen regularly every night listening to the preaching. A number of listeners remain the whole evening. The direct preaching from the platform commences at about 6 p.m. and goes on till 9 or 9.30 p.m., when worship is conducted with those who care to stay. I go every evening except Sundays and Mondays; and not since the beginning of the work which is now centred at Peichen have I had such joy in preaching, or such a splendid opportunity for making known the message of God's mercy to men."

#### THE INSTITUTE AND MUSEUM.

"The year," writes Mr. Whitewright, "has been one of somewhat strenuous effort in the work of the Institute. Additions long contemplated have been completed and are in daily use, though a great deal has yet to be done in the way of internal equipment. The Reading Room has been largely used, and eight lectures have been given to students of Government Colleges, one of them by Dr. Arthur Smith. The Provincial Governor and the Head of the Education Board have each spent some time in the Institution: and the total number of visits during the year was 209,445.

The Special evangelistic work during the Great Fair was carried on as in former years with the aid of picked evangelists from other parts of the field. It is estimated that not less than 40,000 people heard an evangelistic address in the Hall during the five weeks of the fair. Some of these came from adjoining provinces, so that the influence becomes widespread."

The additional buildings erected during the year under the supervision of Mr. Alfred Whitewright are those completing the Institute, consisting of the Historical Section, Preaching Hall, Guest Rooms, and new Reading Rooms and offices—also a Preaching Hall and other rooms in the West Suburb, and cottages for assistants. It is hoped that building operations on the site of the Branch Institute for the use of the Garrison will be begun early in the spring of 1911.



## SHANSI—TAI CHOU.

For some years Hsin Chou has been the centre of our Northern District in Shansi, having Tai Chou, Kuo Hsien and Fan Ssu as out-stations. This large field has now been divided, and Tai Chou has become the centre of its own district, with Mr. Lower and Mr. Henderson Smith in charge under the auspices of the Arthington Fund. There are two churches each with its own roll. There is a strong anti-foreign spirit in the district, but the work has made a good start and affords every reason for hope and confidence.

"The First Chinese Christian Conference has just been held at Tai Chou, Mr. Lower acting as President. There were 40 Members of Conference, 25 being actual members of the Church, the others Enquirers and Adherents. "It has been our main endeavour," writes Mr. Smith, "to help our Church members to realize what the church is—in other words, to create a 'Church consciousness.' 'The Church—what it is and what it is not'—was the subject of one of the Addresses, and there were others on 'Self-Government,' 'Self Support,' 'Self Propagation.' The afternoons were given every day to Bible study, and the other special feature was the daily preaching in the street chapel by the members to the outsiders. The church meeting, the first of its kind this church has known, lasted almost three hours, and will not soon be forgotten."

"God is with us," concludes this Report, "and we are looking forward and upward. Will you pray with us for the highest fulfilment of our hopes for the Church in the Tai Chou District"

## SHENSI—YENAN-FU.

The first Annual Report from this new centre is written by Mr. E. F. Borst Smith, and is naturally a record of beginnings; "but reaping has been to some extent combined with sowing, many initial difficulties have proved less formidable than was anticipated; large numbers have attended worship, and more people than we can estimate have heard the Gospel for the first time. Several are under regular instruction as candidates.

"In the **Street Preaching Hall**, at the very best part of the main street, we have been in contact with heathenism pure and simple—and have sought to meet it with Gospel pure and simple. During the year numerous visitors have come to talk to the Evangelist about our object in coming to the city.

"Our **Chapel** is also in a prominent position, and easily accessible. The very large numbers which 'crowded us out' for the first months have naturally declined, but we have a regular Sunday attendance of about 50. We have a meeting every evening (except Saturday and Sunday) for members and learners, with a definitely prepared course of instruction. These meetings are well attended, and aim at the building up of those we have secured.

"The **Boys' School** is made up of the children of Adherents and some outsiders. They board and live at home, so we have not been able to charge a large fee. The boys we have are such as make us hopeful for the future.

“ Our **Girls' School** was real pioneer work, as there is no such institution within a radius of very many days' journey. We have had eight pupils, four (including two daughters of an official) being from outside the church. Those who had bound feet have since unbound them, and all now have natural feet.

“ Mrs. Smith conducts a very encouraging **Children's service** on Sunday afternoon, when about 30 children, including several heathen, listen with rapt attention to what is told them of the Children's Saviour.”

The intercourse with the officials has been of a most friendly character and this has probably done much to influence the attitude of the people generally. Mr. Smith concludes his report with the note that while most of the first year's work has been local, there are two out-stations—at Tu Chou and Lo Chwass, outside the Prefecture. In the former a very promising work has been done. “ We look with greater expectations to 1911 : and Mr. Shields has just arrived to help realize them.”

## SUI-TE CHOU.

“ The first year at this new station,” writes Mr. Watson, “ has naturally been one of new experiences. In September we packed up to leave Sian, but the rains obliged us to wait until October. When we settled here we had much to do to make our homes habitable. The prospects of work are encouraging, and the people very friendly : but they are shy.

“ They will listen to our preaching, but are very cautious about accepting a tract or a Gospel ; and once or twice I have heard one whisper to another : ‘ Don't take it—it may have medicine in it which will hurt you. ’ We have tried to secure one or two boys to work in our home, but have been unsuccessful so far. They are afraid to come and live with the foreigner.

“ After two or three unsuccessful attempts we have secured a splendid **preaching place** about the middle of the main street, where there is always **business** astir. It has a good street frontage, and behind are two sets of side rooms where the Evangelist and helper can sleep, and where guests can be entertained. The landlord has also promised to build us a large room at the back, which can be fitted out as a guest-room and reading-room, where students and scholars may come and talk with us without fear of interruption from the street.

“ A missionary colleague is urgently needed, so that we may take it in turns to go out on itinerating trips and supervise the preaching work here in the city. We also want a medical man, as there is much disease all around.”

“ This city,” concludes Mr. Watson, “ is full of wealthy business men and scholars, and everything has the air of prosperity. Our hope is that before long the glorious gospel may also prosper here.”

## CONGO. MABAYA.

**Mabaya** has had a sad year in the death of Mr. Lowrie, who succumbed to his first attack of blackwater fever, which occurred after the departure to England of his wife and child. As Mr. and Mrs. Kirkland were on furlough, Mr. and Mrs. Wooding, of San Salvador, had removed to Mabaya, and it is from Mr. Wooding that we have a report of the work and the missionary outlook. There is a very hopeful change in the attitude of the people towards the missionaries, and though the darkness is still very dense, there are signs of the coming light. It has been arranged for Mr. and Mrs. Kirkland to return this spring, and our new missionaries, Mr. and Mrs. Holmes, with them. The school chapel and the second bungalow have been erected this year, and things are assuming a more settled appearance. We have great hopes of the Mabaya work. It has cost much in toil, it has been the object of much prayer and solicitude, it has been claimed for Christ by a missionary grave.

## YALEMBA.

“Nineteen hundred and ten has been the best year yet, both in point of results and in extension of effort,” Mr. Kirby writes. “The influence of our message upon the lives and characters of the people around has resulted in a steady increase of church members. There have been eight baptisms into the little church, and our hearts are gladdened by other tokens of the goodwill and favour of God.”

“Our **School** work has gone on well under the able direction of Mr. Palmer. He has inspired the boys with a desire to learn. We have now a considerable number of promising lads, and it only needs the spirit of God upon them to equip them properly for the work in the many villages which are calling for teachers. Since the return of Mr. Davies we have added a singing class to our course of lessons.

“During the greater part of the year the **Girls’ School** was under a native teacher. Here we have much to encourage us, though we hope a lady will soon come to take up this work.

“At present we have 11 **out-schools**, with an average attendance of 110 daily. Our extension in this direction is slow, a fact due more to lack of teachers than to lack of opportunities.

“Our **services** at Yalembe have been well attended, and we find the new chapel a great blessing. Our **C. E.** is also well attended, while the special class for candidates for membership is distinctly encouraging. The **Medical work** has been maintained, and Mr. Davies has had charge of it since his return, while in the direction of **Literary work**, we have edited a book of native stories and

a school primer, and completed our translation of St. John. Our translations will be available for a large population on the Main River, and also up the Aruwimi.

“The Building work has gone on steadily; we have now two good houses finished and a third, Mr. Palmer’s, well on the way to completion. The erection of the new chapel was rather a serious business without a competent man to superintend it, but after a few hairbreadth escapes from falling girders we finished it without accident. We built a baptistry in the chapel, and soon found how great an advantage it was, both from a health standpoint and also as a means of emphasising the solemnity of the rite.”

The great needs at Yalamba are, a stronger staff, so that the outposts may have closer superintendence: and a larger supply of native teachers to open work in new centres. This latter problem will be solved when the scholars at the Mission station have received their full training, and extension work on a bold scale will then become practicable.

# Young People's Department.



The Young People's Department has now finished four years of its existence, and there is much to encourage as the past is surveyed and the future contemplated.

During the year the Rev. Leonard Tucker, M.A., has resigned the secretaryship of the Young People's Department, and the Rev. J. R. M. Stephens, who was elected as a secretary of the Baptist Missionary Society in July, has undertaken the charge of the Department, as well as the Lectures and Loan and Exhibitions Departments.

The following brief report gives some idea of the varied work that this branch of our home activities seeks to cover.

**Sunday School Organisation.**—This is the chief work of the Department. It is for the missionary education of the Sunday Schools that it primarily exists, and all other work must be subordinate to this. A definite forward movement is contemplated in this coming year, but much work has been done already amongst the Sunday Schools by giving them information and suggestions as to improved methods, and encouraging them in their desires to impart more missionary knowledge. We have received a great number of letters showing the readiness of many who only wait to be led to do great things for God.

At the close of the Sunday afternoon addresses given by the Secretary in many centres to the children in our Sunday Schools, he has always asked for a Conference with the officers and teachers. This has been most readily granted, and the suggestions made have generally been cordially received and adopted.

The sale of "Wonderlands" is steadily increasing, and now numbers 42,250 monthly, and the Young People's Free Quarterly Leaflets are now sent out to 544 schools to the number of 82,000 copies.

For "Missionary Intelligence," the quarterly pamphlet containing brief missionary letters to be read to the children Sunday by Sunday at the close of school, 133 schools are registered.

The Mission Study Movement shows a year of steady progress, and will do still more in the future to arouse enthusiasm in our Sunday Schools (and churches, too, it is believed). The Standard Text-book for the year has been Mott's "Decisive Hour of Christian Missions" of which 1,600 copies have been sold by our Publication Department.

The Junior Text-book has been "Our Standard Bearers," which has been very popular (altogether 1,270 copies have been sold). In addition there have been Circles formed to study the text-books of previous years, and we have to report altogether 244 Study Circles registered, as against 231 for last year, which was also a record.

For the Examinations to be held on the various text-books on May 10th we have received 240 entries, and if all present themselves it will show a considerable increase over last year, when 152 sat for the Examinations.

The Standard Text-book for 1911-12 is to be on Africa, and is being written by the Rev. Donald Fraser, of Livingstonia. The Junior Text-book is to be the story of the Congo Mission, especially told for children, and is being written by Mrs. J. M. R. Stephens.

The Praying and Working Bands have done good work during the year, and we have now 47 bands with 927 members. We hope to see a larger number of new bands started in the coming year.

The Foreign Stamp Bureau has been very successful in "gathering up the fragments," and £12 2s. 10d. has been realised and paid in to the General B.M.S. Funds.

The Christian Endeavour Societies have been kept continually informed of the work of the s.s. "Endeavour," by the issue of the "Endeavour Leaflets." A considerable sum is sent up by Christian Endeavour Societies for General Mission Work, as well as for the support of their own steamer, the "Endeavour."

Children's Missionary Rally in London.—For the first time last year (April 23rd, 1910), a Children's Missionary Rally ("The King's Missionary Ship"), was held in the Metropolitan Tabernacle. It was a great success, upwards of 4,000 children and adults being present. It is now decided to make this Rally a regular feature of our Spring Meetings, and the new Rally this year is entitled "A Garden in the Desert." We owe much to the Rev. Carey Bonner and to Messrs. Haffenden and de Russett, who have written the dialogues.

Conferences.—Conferences of leaders and missionary workers will be of the utmost value in discussing the problems of a district and its difficulties, for working out plans to overcome them, and for introducing improved methods in the Sunday School. The Conferences held during the year have been fruitful in results. It is trusted this forthcoming year will see a larger number held.

"Our Marching Orders," which is sent to nearly 800 Missionary leaders and workers every quarter, is a real bond of union between the Department and those interested in Missionary work, and we are anxious to be permitted to increase its issue, so that every Sunday School Superintendent and Missionary Secretary should receive a copy.

Baptist Missionary Summer Schools will be, we believe, of great value. The one at Folkestone last July exceeded our expectations, and similar arrangements were made for the summer of 1911.

In presenting this brief report we are conscious how little has been achieved compared with the immense work waiting to be done, but considering the especial difficulties of the past year, a very substantial advance has been made. In a spirit of much hope and faith we commence a new year of work and effort amongst our Young People.

## LECTURES AND LOAN DEPARTMENT.

The activities of this Department have multiplied fourfold in the past year, and there is no doubt that Lantern Lectures, Demonstrations and Rallies, and the Dialogues, Recitations and Musical Services setting forth missionary facts and needs, have rendered great service to the cause we seek to extend.

The Lectures and Loan Department is now responsible for supplying the needs of not only the B.M.S., but all the auxiliaries, and all applications for loan

of Lectures, costumes and other apparatus, for whatever purpose, should be made to it.

The call for costumes, in which the young people may be dressed to represent the different countries whose needs they set forth, has been very heavy. There have been 291 distinct bookings of costumes and apparatus for the different meetings held, and for these altogether 4,801 costumes were sent. The total number of Lantern Lectures loaned out is 160, and bookings for curios and other apparatus amounted to 70.

The Department seeks to be a "clearing house" for all the new Demonstrations and Dialogues that many fertile minds arrange for their own centres, and friends are invited to send them on to us for perusal, and, if suitable, adoption.

Our new revised and enlarged Handbook, containing full and complete lists of all our Lectures, Demonstrations, Dialogues, Curios, Models, Scrolls, Maps, etc., will shortly be ready, and it will be seen how large a variety is now available.

There is an increasing demand for such propaganda, and if only very carefully prepared messages and facts and appeals are embodied in all the various lectures and dialogues, etc., much good will be achieved.

## EXHIBITIONS DEPARTMENT.

The third year now closes in which this Department has been directly under B.M.S. management, and it has been a most successful and encouraging one. Fourteen exhibitions have been held, as follows:—Normanton, Salter's Hall (Canonbury), New Southgate, Boxmoor, Llanelly, Middlesbrough, Camberley, Hull, Burnley, Portsmouth, Derby, Norwich, Darwen, Vernon Square (King's Cross).

The total net proceeds received this year after all local and headquarters' expenses were paid, is £1,395 13s. 8d., of which:—

£	s.	d.	
1,121	2	0	for the B.M.S.
231	1	7	„ „ B.Z.M.
29	8	11	„ „ M.M.A.
10	16	2	„ „ B.T.S.
3	5	0	„ Serampore College.
<hr/>			
£1,395	13	8	

Particular reference must be made to the three Exhibitions in which the B.M.S. joined with the London Missionary Society and the Wesleyan Missionary Society. These Exhibitions afforded valuable opportunities for brotherly fellowship and co-operation on the part of the churches of the different denominations in the districts where the Exhibitions were held, and demonstrated the unity of our faith in the Gospel, and our oneness of aim in bringing lost men and women to the Saviour.

The Sub-Committee believe that a great and lasting work has been done in all the Exhibitions that have been held, in arousing interest, and increasing the zeal of those who already are workers. They thank God for the devoted and loving service so gladly given by all, which has produced the results they have the joy to report.

## OUR FINANCES.

22

**I**T will be remembered that last year we had a total deficit of £7,054, notwithstanding the Self-denial Fund of £7,716, and attention was called in our Report to the serious decline in ordinary subscriptions and collections from the churches. Of course we had to set ourselves to the clearance of the deficit by special gifts for the purpose; but our more grave concern was, by prayer and proper effort, to seek a quickened interest in the churches of our denomination that would not only make up the loss in income, but ensure the means of that advance to which we believe God is clearly calling us, and which has never been more emphatically and impressively demanded than in this year of the great World Missionary Conference in Edinburgh.

Contributions for the wiping out of the deficit were received in varying amounts up to July, and a balance of **£3,377** remained to be cleared when, on the 23rd of the month, we received intimation from our bankers that an anonymous friend had paid over to them the entire sum due—with a memorandum in which we were straightly charged to make no effort to discover the donor. The purpose of the gift was declared to be—first, thanksgiving to God for His blessing on the Society's work and the devotion of its staff; secondly, a grateful recognition of the Edinburgh Conference; and, thirdly and particularly a challenge and stimulus to the churches of the denomination to complete the missionary campaign for a larger regular income. It still remains unknown to us by whose hand God sent us this help. We give Him the praise, and take courage in our prayer for the fulfilment of the purpose which He laid upon the heart of His servant.

This year our chief task at home has been the inauguration of the missionary campaign for increased regular contributions to our Baptist Foreign Missions. In this undertaking the B.Z.M., B.T.S. and M.M.A. have united, and in a large number of places conferences of ministers, church leaders and missionary workers have been held. We have appealed for a personal canvass of the members of each church, with a view to enlist some adequate regular missionary subscription from everyone. We are glad to report that a large number of churches have responded, and have already issued a personal letter from the



pastor on these lines. Many others have undertaken to do so during the coming months. We would take this opportunity of earnestly appealing to the pastor and officers of every church in the country to take up this matter as early as possible.

It would be useless to expect to see the result of the Campaign immediately, but nothing short of such a thorough presentation of the claims of Christ on the loyal obedience of every disciple in respect of His missionary commands is required of all who lead the churches at home. This missionary enterprise is the essential business of the Christian Church. Whatever else we may or may not be doing, we must not neglect missions. If we are not pressing forward with the evangelization of the whole world we are disappointing Christ, and doing the greatest disservice to the Churches of Christian lands.

We thank God for the noble generosity of the few who have given of their wealth, and for the many who have given richly out of their poverty. But there remains yet a very large body of Baptist Church members and regular worshippers who apparently take no interest in this work, and make no regular gift for its support.

We depend almost entirely on the regular teaching in the churches and Sunday schools, and the personal influence of pastors, deacons, and other faithful workers in this matter. Our prayer continually is that the Spirit of God may come in power upon them, and that a revival of desire to save the unconverted may come to all our churches—that the Bride of Christ may echo the Spirit's invitation, Come—and that through the open gates of Salvation, those who are without may be brought into the City of God.

Last year we were greatly disappointed by the falling-off in ordinary contributions. This year we are glad to report a small increase. We are still behind the two previous years, but we feel that the tide is rising. We are confident that wherever the campaign is carried out there will be a steady advance to our goal of £100,000 contributions.

In consequence of the campaign for new subscriptions, many of our churches were unable to press the observance of the Special Missionary Week at the end of January. This was a very considerable loss to the Society, for instead of the £7,716 received from the Self-denial Week of last year, we have received only £4,027 from the Missionary Week of this year.

The income on special funds, which are earmarked, is larger than last year.

It has cheered us very much to receive this year so large a sum for the general funds of the Society from our Indian Mission Press profits—£500 from Calcutta and £200 from Cuttack.

Apart from the contributions for last year's debt, our total income this year is £87,701.

We began the year with special earmarked funds in hand, £4,513. At the end of the year we have in hand, £3,934 in these accounts.

The total expenditure has been £98,782 for all purposes at home and on the field, and there remains a deficit of

**£10,502 6s. 3d.**

still to be made up. This deficit is constituted as follows:—

	£	s.	d.
Widows and Orphans and Superannuation			
Account - - - - -	-1,093	19	3
Medical Mission Account - - - - -	- 953	1	2
<b>General B.M.S. Account - - - - -</b>	<b>£8,455</b>	<b>5</b>	<b>10</b>

### The Medical Mission Account.

The response which has been made this year in the churches to the appeals on behalf of Medical Mission work is gratifying. The M.M.A. report an increase in income of no less than £1,000 for the medical work of the B.M.S. and B.Z.M. This has not, however, been sufficient to meet the large outlay of the year. Apart from the B.Z.M. there is a balance of **£953** still to be met on our B.M.S. accounts for the support of the Medical missionaries and their work. The new equipment required for the Ching-chu-fu Hospital, the heavy cost of furloughs, and outfits and passages for doctors and nurses, have made the expenditure in this department this year abnormally heavy. As the Medical Auxiliary is not a separate Society, the balance of B.M.S. Medical Mission expenditure over receipts stands as part of our deficit. But, as the M.M.A. has as its purpose the raising of the entire cost of the maintenance of medical missions in connection with the B.M.S. and B.Z.M., this medical deficit is shown as a distinct item, and contributions towards its extinction may be specially allocated for the purpose, and may be remitted through the Medical Mission Auxiliary.

### Widows and Orphans and Superannuation Account.

There is a heavy deficit of £1,093 19s. 3d. on this account this year. The income of the fund from the collections in the churches has declined somewhat, but the number of missionaries who have been obliged to retire from foreign service, and for whom the Society has to provide superannuation allowances, has increased during the last year or two. We have had 27 missionaries (including wives) on our superannuation

list, in addition to 27 ladies and 14 children who are dependent upon our Widows and Orphans Fund. It is, therefore, a matter of the greatest importance that it should be adequately sustained, and we are confident that our churches at home will not allow this fund to suffer. If there are any people in the world who are entitled to honourable consideration at our hands they are the men and women who have spent their strength in many years of missionary service on the foreign field, and the families of those who have laid down their lives in this holy enterprise.

### **The Work and Expenses of the Home Base.**

No effort has been spared to reduce and keep at the lowest figure the working charges of this great Society at its London headquarters. £721 has been spent less than last year under this head.

It is well that our contributors should understand what the home cost of the mission signifies. We record a gross expenditure of £98,782 for the year. Of this amount only 11 per cent., or 2s. 2½d. in every pound, was spent for all purposes at the Home Base. This, the Committee are sure, will be regarded as very satisfactory. It is, perhaps, not generally realised that the staff of clerks and helpers at Furnival Street is engaged not only in the administration of the ordinary funds of the B.M.S. and the service of our 320 missionaries, but of the Arthington Fund with its 69 European missionaries as well. In order to leave no ground for misapprehension, we take this opportunity of pointing out that the Mission House expenditure includes the salaries of 31 persons, besides the secretaries, engaged at Furnival Street in B.M.S. work. In the reduction of £721 on the home expenses this year, the largest item is in the Publications Account. There has been a welcome increase in the proceeds of the sale of magazines and books, and a decrease in outlay. The net charge to the funds of the Society for all reports, magazines, free literature, and pamphlets, with the carriage and postage involved, is considerably less than it has been in previous years.

Our Publication Department is doing very good work, and the prospects for next year are bright. Plans are now being prepared for next year's magazines that, we are confident, will meet with a cordial welcome from the whole of our constituency. We are still aiming at the ideal—a "Missionary Herald" in every Baptist home.

It is only right that recognition should be given here to the care and labour of our Mission House staff. They take a real interest in the work of the Mission, and in their weekly prayer-meeting, as well as their routine labour, they earnestly seek its highest welfare.

The success of our **Young People's Department**, and the large variety of operations carried on in connection with it, is very gratifying to the Committee.

The Rev. Leonard Tucker, M.A., first had charge of this department, but he has been away in the West Indies for the past two years, engaged in important and valuable service in connection with Calabar College. After Mr. Tucker relinquished the position, the Committee unanimously decided to invite the Rev. J. R. M. Stephens to accept the post of Secretary for the Young People's Department and the Lectures, Loan and Exhibitions Department. Notwithstanding a regrettable breakdown in health, Mr. Stephens has been able to accomplish a splendid year's work, and in every direction healthy advance has been made. Mission advocacy in the Sunday-schools is being more thoroughly organised; 244 Mission Study Circles have been enrolled, for which nearly 3,000 text-books have been sold; 152 young people sat for the last examination, and 240 have entered for the next; 927 children are enrolled in Praying and Working Bands; a good sum has been realised by the sale of our foreign postage stamps; "Christian Endeavour" support for our Congo steamer has been secured; and three Summer Schools are being arranged for this year after the pattern of last year's at Folkestone.

The Lectures and Loan Department has provided costumes, lantern slides, etc., for no less than 545 meetings, has paid all its expenses and purchased new stock required.

We are glad to call attention to the financial help to the extent of £1,395 13s. 8d., received by our Baptist Foreign Missions this year as the result of the **Missionary Exhibitions** held in various parts of the country. Of this sum £1,121 2s. comes to the B.M.S. account. Particular reference must be made to the three Exhibitions in which the B.M.S. joined with the London Missionary Society and the Wesleyan Missionary Society. These Exhibitions afforded valuable opportunities for brotherly fellowship and co-operation on the part of the churches of the different denominations in the districts where the Exhibitions were held, and demonstrated the unity of our faith in the Gospel and our oneness of aim in bringing lost men and women to the Saviour.

### Our Expenditure Abroad.

On account of the financial embarrassment at home the Committee have exercised the greatest care to avoid all increase in liabilities, and by rigid economy and by careful curtailment of the estimates from the field, the ordinary expenditure (apart from special funds and Superannuations account) is within two pounds of last year's figures.

After a year or two of abnormally low expenditure the Congo Mission has increased this year by £2,280, and for this we can only be thankful, as it represents the provision of a more adequate staff and safer conditions for their work.

India and China both show a decrease. The changes in the College Staff in Jamaica have caused a temporary increase in expense there, due to passages to and fro. The small net increase on all our foreign expenditure is just counterbalanced by a reduction in expense at home.

Unless we withdraw our workers and close some of our stations we cannot expect to further reduce the expenditure on the foreign fields. The only alternative to such a course is to increase our regular income by new and enlarged contributions. This is our immediate duty. Let us regard it as our joyful privilege. The success of the campaign will assure us against the dishonour and grief of withdrawal.

Our missionaries sound no note of doubt or discouragement. We are not straitened in them—nor are we straitened in the Divine resources for this great enterprise. Our work is successful. We have had a larger increase through baptisms this year than in previous years.

The Edinburgh Conference has revealed in the brightest light the need for more efficient methods and larger equipment in every field. This is no time for hesitation or retrenchment, but for bold plans, daring faith, heroic sacrifice, steadfast hope and resolute advance. We must obey God rather than men.

He tells us go! How can we stay?  
 He loved and gave. How can we spare?  
 Christ shed His blood. We are not our own.  
 Freely we have received. We must freely give.  
 He has saved us. We must seek the lost.

He has heard our prayer and is giving to us for this ministry young men and women than whom the Mission has never had more devoted or better equipped workers. Are these not new tokens that He will honour our faith if we will trust Him? Who then is willing to consecrate himself this day unto the Lord? The deficit is a large sum,\* but it is not too big to be dealt with, in the strength God has given to His Church. It will involve self-denial to many, but the joy of serving the Saviour will outweigh all regrets.

“Nought can I bring, dear Lord, for all I owe,  
 Yet let my full heart what it can bestow.  
 Like ointment sweet, let my devotion prove.  
 Forgiven greatly, how I greatly love.”

---

\* At the time of going to press (August 25th) the deficit stands at £3,400.

One of the greatest needs of our time is that the Lord's people should realize the value and importance of systematic and proportionate giving.

There may be some who, while unable at present to increase their gifts for Missionary work, may be willing to remember the needs and claims of our Society when making their wills.

## **PART II.**

### **The Baptist Missionary Society.** **COMMITTEE AND OFFICERS, 1911-1912.**

**Treasurer.**—MR. EDWARD ROBINSON, J.P.  
**Honorary Secretary.**—MR. ALFRED HENRY BAYNES, J.P.  
**General Secretary.**—REV. CHAS. EDWARD WILSON, B.A.  
**Home Secretary.**—REV. JOHN BROWN MYERS.  
**Organising Secretary.**—REV. JOSEPH CORNISH.  
**Medical Mission Secretary.**—DR. R. FLETCHER MOORSHEAD.  
**Secretary, Bible Translation Society.**—REV. R. GLENNIE.  
**Secretary for Young People's Department, et c.**  
REV. J. R. M. STEPHENS.

#### **Committee.**

ARNOLD, MR. R. S., Belfast.	HOWARTH, REV. R., Bradford.
ATKINSON, REV. J. H., Liverpool.	INGREM, REV. C., Wimbledon.
ATTENBOROUGH, MR. J., Beckenham.	JACKSON, REV. FORBES, M.A., Aberdeen.
BENSKIN, REV. F. G., M.A., Bristol.	JAMES, REV. G. HOWARD, Derby.
BRISCOE, REV. J. T., Bristol.	JENKINS, REV. D. W., Huddersfield.
BROWN, REV. C., D.D., London.	JOHNSTON, REV. J. BELL, Plymouth.
CAULKIN, MR. A., Birmingham.	JONES, REV. J. A., Ipswich.
CHOWN, MR. JOHN, London.	JONES, MR. W., J.P., Orpington.
CLARK, MR. C. E., Chalford.	JOSEPH, REV. C., Plymouth.
COLLETT, REV. J. G., Birmingham.	KEMP, REV. JOHN, Southsea.
COLLIER, MR. W. H., J.P., Marks Tey.	KNEE, REV. HENRY, Peterborough.
CUFF, REV. W., London.	LEECHMAN, MR. G. B., London.
DANN, REV. J., Oxford.	LONG, MR. G. J., Bath.
DAVIES, REV. C., Cardiff.	LORD, MR. W. E., London.
DAVIES, REV. D., Llandudno.	MACALPINE, SIR GEORGE W., LL.D., Accrington (Chairman of Committee).
DAVIES, MR. W. GOODE, J.P., New- castle-on-Tyne.	MANSFIELD, MR. A. C., Cambridge.
DOBSON, REV. N., Hitchin.	MARTIN, REV. T. H., D.D., Glasgow.
DRABBLE, MR. R. C. H., Sheffield.	MILLS, REV. W. J., London.
DYER, REV. W. J., Bridgnorth.	MORGAN, MR. E., Southsea.
EWING, REV. J. W., M.A., D.D., London.	NICKALLS, REV. A. M., Huntingdon.
FAIRBAIRN, REV. R. G., B.A., Reading.	NICOLSON, REV. W. B., M.A., Edin- burgh.
FORBES, REV. J. T., M.A., Glasgow.	OLNEY, MR. W., London.
FRANKLIN, MR. B., Coventry.	PENNY, MR. T. S., J.P., Taunton.
FRENCH, REV. J. H., Forest Gate.	POVEY, REV. W. J., M.A., Malvern.
FULLERTON, REV. W. Y., Leicester.	REES, MR. S. J., Haverfordwest.
GAMMAN, MR. F., Bedford.	RICE, REV. G. M., High Wycombe.
GODDEN, MR. F. J., J.P., Canterbury.	ROBERTS, REV. J. E., M.A., B.D., Manchester.
GOODMAN, MR. R., J.P., Flitwick.	SHAWYER, MR. J. J., Swindon.
GOULD, MR. H. P., Norwich.	SMITH, MR. H., B.A., Boxmoor.
GRAY, MR. W. PARKER, Northampton.	STONE, REV. C. E., Cheltenham.
GRIBBON, MR. H. A., J.P., Coleraine.	STREULI, REV. A. W. H., Manchester.
HACKNEY, REV. W., M.A., London.	THOMPSON, REV. F., Greenwich.
HANCOCKS, REV. T., Ramsgate.	WILLIAMS, REV. J., Cardiff.
HARDY, REV. C. M., B.A., St. Albans.	WILSON, REV. J., London.
HAWKER, REV. G., London.	WOOD, MR. H. E., J.P., London.
HENDERSON, REV. E., London.	YEO, MR. J., J.P., Plymouth.
HILEY, REV. D. J., London.	YOUNG, MR. S., J.P., Harlow.
HILL, REV. G., M.A., D.D., Nottingham.	
HORSFALL, SIR J. C., Bart., J.P., Keighley.	
HORTON-STEPHENS, MR. J. J.P., Brighton.	

## Secretary for Wales.

Rev. E. EDMUNDS, Swansea.

Accountant.—Mr. CHAS. H. CHAPMAN.

Auditors.—Messrs. JAMES EVERETT, F. ROBERTSON,  
AND T. W. SMITH.

Bankers.—Messrs. BARCLAY &amp; CO., Limited, 54, Lombard Street.

## The Officers of the Zenana Mission

AS FOLLOWS:—

President—Mrs. EDWARD ROBINSON. | Treasurer—Lady PRARCE GOULD.

Hon. Foreign and Financial Secretary—Miss ANGUS.

Hon. Min. Secretary—Miss EDITH ANGUS.

Home Secretary—Mrs. GEORGE KERRY.

## HONORARY MEMBERS OF COMMITTEE,

HAVING RENDERED IMPORTANT SERVICES TO THE SOCIETY.

ALLSOP, Rev. S. S., West Bridgford.  
 BIRD, Rev. BENWELL, Plymouth.  
 BROCK, Rev. W., London.  
 BURTON, Mr. ALDMN. S. B., F.R.G.S.,  
 Highworth.  
 CLARK, Mr. JAMES, London.  
 CLARKE, Mr. ALDMN. D., J.P., High  
 Wycombe.  
 CLIFFORD, Rev. J., M.A., D.D., London.  
 COLLIER, Mr. E. P., J.P., Reading.  
 EDWARDS, Rev. E., Torquay.  
 FORFEIT, Rev. LAWSON, London.  
 FOSTER, Mr. C. F., J.P., Cambridge.  
 GANGE, Rev. E. G., F.R.A.S., Chel-  
 lington.  
 GLOVER, Rev. R., D.D., Bristol.  
 GOULD, Sir ALFRED PEARCE, M.S.,  
 F.R.C.S., London.  
 GRAY, Rev. R., Birmingham.  
 GREENHOUGH, Rev. J. G., M.A.,  
 Dunton Bassett.

LUSH, Dr. PERCY J. F., London.  
 McMASTER, Mr. J. S., Toronto.  
 MEDHURST, Rev. T. W., London.  
 MEDLEY, Rev. E., B.A., London.  
 MORRIS, Rev. W., Treorchy.  
 OWEN, Rev. JAS., Swansea.  
 PARKINSON, Mr. W. C., London.  
 PRICE, Mr. C., Bournemouth.  
 ROBINSON, Mr. ED., J.P., Bristol.  
 SHAKESPEARE, Rev. J. H., M.A.,  
 London.  
 SOUTHALL, Mr. S., Leeds.  
 SPURRIER, Rev. E., Colchester.  
 TOWN, Mr. J., J.P., Leeds.  
 TYMMS, Rev. T. V., D.D., Bexhill-on-  
 Sea.  
 WHERRY, Mr. ALDMN., J.P., Bourne.  
 WHITING, Mr. J. E., Leeds.  
 WILLIAMS, Rev. H. C., Corwen.  
 WOOD, Rev. J. R., London.

HONORARY MEMBERS OF COMMITTEE (*ex-officio*), being Presidents or Principals of  
 Denominational Colleges, in accordance with Regulation, p. 91.

BLOMFIELD, Rev. W. E., B.A., B.D.,  
 Rawdon College.  
 BOWSER, Rev. S. W., B.A., Midland  
 College, Nottingham.  
 BROWN, Rev. H. D., M.A., B.L.,  
 Dublin College.  
 BRUCE, Rev. J. P., M.A., Theological  
 Dept., Shantung Protestant Univer-  
 sity, Ching-chu-fu.  
 COATS, Rev. JERVIS, M.A., D.D.,  
 Glasgow College.  
 EDWARDS, Rev. W., B.A., D.D., Cardiff  
 College.  
 GOULD, Rev. G. P., M.A., Regent's  
 Park College.

HENDERSON, Rev. W. J., B.A., Bristol  
 College.  
 HOWELLS, Rev. G., M.A., B.D.,  
 B.Litt., Ph.D., Serampore College.  
 LEWIS, Rev. THOS., Lower Congo  
 United Training Institute, Kimpese.  
 MARSHALL, Rev. J. T., M.A., D.D.,  
 Manchester College.  
 MORRIS, Rev. S., M.A., Bangor College.  
 PRICE, Rev. E., B.A., B.D., Calabar  
 College, Kingston, Jamaica.  
 SPURGEON, Rev. THOMAS, Pastors'  
 College.  
 THOMAS, Rev. S. S., Delhi, India.



HONORARY MEMBERS OF COMMITTEE (*ex-officio*), being Presidents of Baptist Unions of England, Scotland, Ireland, and Wales, during their respective terms of office, in accordance with Regulation, p. 91.

CHRYSTAL, Rev. J. R., M.A., B.D., Lanark.	HERRIES, Rev. R., Belfast.
EDWARDS, Rev. W., B.A., B.D., Cardiff	PHILLIPS, Mr. N., J.P., New Tredegar.

## LIST OF SUB-COMMITTEES—1911-1912.

### India and Ceylon.

*Chairman.*—MR. G. B. LEECHMAN.

ARNOLD, Mr. R. S.	GREENHOUGH, Rev. J. G., M.A.
ATKINSON, Rev. J. H.	HACKNEY, Rev. W., M.A.
BIRD, Rev. B.	HANCOCKS, Rev. T.
BURTON, Mr. ALDMN. S. B., F.R.G.S.	HILL, Rev. G., M.A., D.D.
DANN, Rev. JAMES.	JAMES, Rev. G. HOWARD.
DAVIES, Rev. C.	JENKINS, Rev. D. W.
DOBSON, Rev. N.	JONES, Rev. J. A.
DYER, Rev. W. J.	MARTIN, Rev. T. H., D.D.
EWING, Rev. J. W., M.A., D.D.	NICOLSON, Rev. W. B., M.A.
FAIRBAIRN, Rev. R. G., B.A.	SOUTHALL, Mr. S.
FRANKLIN, Mr. B.	STREULI, Rev. A. W. H.
FULLERTON, Rev. W. Y.	TOWN, Mr. JOHN, J.P.
GANGE, Rev. E. G.	WHERRY, Mr. ALDMN. W. R., J.P.
GLOVER, Rev. R., D.D.	WHITING, Mr. J. E.
GODDEN, Mr. F. J., J.P.	WILLIAMS, Rev. J.
GOULD, Rev. G. P., M.A.	WOOD, Rev. J. R.
GRAY, Rev. R.	YOUNG, Mr. S., J.P.

AND THE OFFICERS OF THE ZENANA MISSION.

### China.

*Chairman.*—REV. R. GLOVER, D.D.

ARNOLD, Mr. R. S.	HILEY, Rev. D. J.
ATKINSON, Rev. J. H.	INGREM, Rev. C.
BENSKIN, Rev. F. G., M.A.	JOSEPH, Rev. C.
BLOMFIELD, Rev. W. E., B.A., B.D.	MEDHURST, Rev. T. W.
BRISCOE, Rev. J. T.	MILLS, Rev. W. J.
BROWN, Rev. C., D.D.	NICKALLS, Rev. A. M.
CAULKIN, Mr. ALFRED.	OWEN, Rev. JAMES.
CUFF, Rev. W.	SOUTHALL, Mr. S.
DAVIES, Rev. D.	SPURRIER, Rev. E.
DRABBLE, Mr. R. C. H.	STONE, Rev. C. E.
EDMUNDS, Rev. E.	THOMPSON, Rev. F.
FAIRBAIRN, Rev. R. G., B.A.	TOWN, Mr. J., J.P.
FOSTER, Mr. C. F., J.P.	WHITING, Mr. J. E.
FULLERTON, Rev. W. Y.	WILLIAMS, Rev. J.
GREENHOUGH, Rev. J. G., M.A.	YEO, Mr. ALDERMAN J., J.P.
HENDERSON, Rev. E.	

AND THE OFFICERS OF THE ZENANA MISSION.

## Western.

*Chairman.*—MR. T. S. PENNY, J.P.

BIRD, REV. BENWELL.  
 BURTON, MR. ALDMN. S. B., F.R.G.S.  
 CLARK, MR. C. E.  
 CLARKE, MR. ALDMN. D., J.P.  
 COLLETT, REV. JAS.  
 COLLIER, MR. W. H., Marks Tey.  
 DAVIES, MR. W. GOODE, J.P.  
 EWING, REV. J. W., M.A., D.D.  
 FORBES, REV. J. T., M.A.  
 FORFEITT, REV. LAWSON.  
 FRENCH, REV. J. H.  
 FULLERTON, REV. W. Y.  
 GAMMAN MR. F.  
 GOODMAN, MR. R., J.P.  
 GOULD, MR. H. P.  
 GREENHOUGH, REV. J. G., M.A.  
 HARDY, REV. C. M., B.A.  
 HAWKER, REV. G.  
 HENDERSON, REV. W. J., B.A.  
 HORSFALL, SIR JOHN C., BART., J.P.  
 HOWARTH, REV. R.  
 JACKSON, REV. FORBES, M.A.

JOHNSTON, REV. J. BELL, M.A.  
 JONES, REV. J. A.  
 JONES, MR. W., J.P.  
 KEMP, REV. J.  
 KNEE, REV. H.  
 LONG, MR. G. J.  
 MANSFIELD, MR. A. C.  
 MARTIN, REV. T. H., D.D.  
 MEDLEY, REV. E. B.A.  
 MORRIS, REV. WM.  
 NICOLSON, REV. W. B., M.A.  
 PARKINSON, MR. W. C.  
 POVEY, REV. W. J., M.A.  
 REES, MR. S. J.  
 RICE, REV. G. M.  
 ROBERTS, REV. J. E., M.A., B.D.  
 SHAWYER, MR. J. J., J.P.  
 SOUTHALL, MR. S.  
 TOWN, MR. J., J.P.  
 WHITING, MR. J. E.  
 WILSON, REV. J.

## Finance.

*Chairman.*—MR. JOHN TOWN, J.P.

ATTENBOROUGH, MR. J.  
 BURTON, MR. ALDMN. S. B., F.R.G.S.  
 CHOWN, MR. J.  
 CLARK, MR. JAMES.  
 FORFEITT, REV. LAWSON.  
 GODDEN, MR. F. J., J.P.  
 GOODMAN, MR. R., J.P.  
 GRAY, MR. W. PARKER.  
 GREENHOUGH, REV. J. G., M.A.  
 HARDY, REV. C. M., B.A.

HENDERSON, REV. E.  
 JONES, MR. W., J.P.  
 LEECHMAN, MR. G. B.  
 LORD, MR. W. E.  
 LUSH, DR. PERCY J. F.  
 MILLS, REV. W. J.  
 MORGAN, MR. E.  
 PARKINSON, MR. W. C.  
 WOOD, MR. H. F., J.P.  
 WOOD, REV. J. R.

## Candidate.

*Chairman.*—REV. J. R. WOOD.

BROWN, REV. C., D.D.  
 DOBSON, REV. N.  
 FAIRBAIRN, REV. R. G., B.A.  
 FORFEITT, REV. LAWSON.  
 FULLERTON, REV. W. Y.  
 GLOVER, REV. R., D.D.  
 GREENHOUGH, REV. J. G., M.A.  
 HARDY, REV. C. M., B.A.  
 HILL, REV. GEO., M.A., D.D.  
 LUSH, DR. PERCY J. F.

MEDLEY, REV. E., B.A.  
 MILLS, REV. W. J.  
 MORRIS, REV. WM.  
 PENNY, MR. T. S., J.P.  
 ROBERTS, REV. J. E., M.A., B.D.  
 SHAKESPEARE, REV. J. H., M.A.  
 TOWN, MR. J., J.P.  
 TYMMS, REV. T. V., D.D.  
 WILLIAMS, REV. H. C.

## Organisation.

*Chairman.*—MR. H. P. GOULD.

BENSKIN, REV. F. G., M.A.  
 CAULKIN, MR. ALFRED.  
 COLLIER, MR. E. P., J.P.  
 DAVIES, REV. D.  
 EDMUNDS, REV. E.  
 FULLERTON, REV. W. Y.

KNEE, REV. H.  
 MARTIN, REV. T. H., D.D.  
 PENNY, MR. T. S., J.P.  
 ROBERTS, REV. J. E., M.A., B.D.  
 TOWN, MR. JOHN, J.P.  
 WOOD, REV. J. R.

**Medical Mission Auxiliary.***Chairman.*—DR. PERCY J. F. LUSH.*Secretary.*—DR. R. FLETCHER MOORSHEAD.*Treasurer.*—MR. W. ERNEST LORD.

ATKINSON, REV. J. H.	LEWIS, DR. F.
BENSKIN, REV. F. G., M.A.	LEWIS, MRS. F. T.
BIRD, REV. B.	LONG, MR. G. J.
BURTON, MR. ALDMN. S. B., F.R.G.S.	MACDONALD, MISS, M.B., B.S.
COLLETT, REV. J.	MARTIN, REV. T. H., D.D.
FORFEITT, REV. L.	MILLS, REV. W. J.
FULLERTON, REV. W. Y.	NORMAN, DR. R. H.
GLOVER, REV. R., D.D.	PENNY, MR. T. S., J.P.
GOULD, SIR A. P., M.S., F.R.C.S.	SHAWYER, MR. J. J., J.P.
HABERSHON, DR. S. H.	SMITH, MR. HERBERT, B.A.
HAYWARD, MISS.	SOUTHWELL, MISS.
HEAD, MISS	STREULLI, REV. A. W. H.
KEMP, MISS E. G.	WOOD, MRS.

AND THE OFFICERS OF THE BAPTIST MISSIONARY SOCIETY  
AND THE ZENANA MISSION.

**Artbington Fund (No. 1).***Chairman.*—MR. A. H. BAYNES, J.P.

ATKINSON, REV. J. H.	LEECHMAN, MR. G. B.
BENSKIN, REV. F. G., M.A.	LUSH, DR. P. J. F.
BURTON, MR. ALDMN. S. B., F.R.G.S.	PARKINSON, MR. W. C.
FAIRBAIRN, REV. R. G., B.A.	PENNY, MR. T. S., J.P.
FORFEITT, REV. LAWSON.	SOUTHALL, MR. S.
FULLERTON, REV. W. Y.	TOWN, MR. J., J.P.
GLOVER, REV. R., D.D.	WHERRY, MR. ALDERMAN, J.P.
GOULD, MR. H. P.	WHITING, MR. J. E.
HILL, REV. G., M.A., D.D.	WOOD, REV. J. R.

**Publication.***Chairman.*—

EWING, REV. J. W., M.A., D.D.	MARTIN, REV. T. H., D.D.
FULLERTON, REV. W. Y.	PARKINSON, MR. W. C.
GREENHOUGH, REV. J. G., M.A.	PENNY, MR. T. S., J.P.
HACKNEY, REV. W., M.A.	ROBERTS, REV. J. E., M.A., B.D.
HARDY, REV. C. M., B.A.	WOOD, REV. J. R.
HAWKER, REV. G.	

**Young People's Department.***Chairman.*—REV. F. G. BENSKIN, M.A.

ATTENBOROUGH, MR. J.	LONG, MR. G. J.
CAULKIN, MR. A.	MARTIN, REV. T. H., D.D.
*DE RUSSETT, REV. E. D., M.A.	*PAGE, MR. A. G., PH.D.
*EVERETT, MR. J.	*PARKINSON, MR. W. W.
FAIRBAIRN, REV. R. G., B.A.	ROBERTS, REV. J. E., M.A., B.D.
FORFEITT, REV. LAWSON.	*ROBINSON, REV. J. A. GRANT, M.A.
FULLERTON, REV. W. Y.	SHAWYER, MR. J. J., J.P.
*HAYWARD, MR. J. J., M.A.	SMITH, MR. H., B.A.
INGREM, REV. C.	STREULLI, REV. A. W. H.
JENKINS, REV. D. W.	THOMPSON, REV. F.
JOHNSTON, REV. J. BELL, M.A.	*WILSON-HAFFENDEN, REV. L. A.
KEMP, REV. J.	WOOD, MR. H. E., J.P.
KNEE, REV. H.	

\* Co-opted for the work of this department.

## DISTRICTS, SECRETARIES, CORRESPONDENTS, AND ANNUAL MEETINGS OF THE SOCIETY.

### BEDFORDSHIRE.

Bedford & District	..Dec.	..Mr. F. Gamman, 4, Rothsay Road, Bedford.
"    Bunyan	..Oct.	..Rev. W. C. Piggott, The Manse, Bedford.
Biggleswade District	..Feb.	..Rev. C. H. Chaplin, The Manse, Biggleswade.
Dunstable	..Feb.	..Rev. G. S. Fasham, Bridgeleigh, Station Road, Dunstable.
Luton	..Feb.	..Rev. Charles Cole, 50, Napier Road, Luton.
Maulden District	..Nov.	..Mr. Goodman, Flitwick Mills, Ampttham.

### BERKSHIRE.

Newbury	..	..Mar.	..Mr. MacF. Davies, St. Osyth, Newbury.
Reading	..	..Mar.	..Mr. H. J. Hobbs, Fernlea, Crescent Road, Reading.
Wokingham	..	..Mar.	..Rev. E. E. Smith, Hollingwood, Wokingham.

### BUCKINGHAMSHIRE.

Chesham	..	..June	..Mr. H. Young, 86, High Street, Chesham.
Princes Risboro' and Haddenham	..	..Feb.	..Rev. J. Neighbour, Princes Risboro'.
Winslow, &c.	..	..Dec.	..Rev. J. M. Sturges, The Manse, Drayton Parslow, near Bletchley.
Wycombe, High, Dist.	..	..Feb.	..Mr. Alderman D. Clarke, J.P., Havenfield, High Wycombe.

### CAMBRIDGESHIRE.

Cambridgeshire..	..Nov.	..Mr. A. C. Mansfield, Park Side, Cambridge.
------------------	--------	--

### CHESHIRE.

Chester	..	..Apr.	..Mr. C. E. Herbert, 3, Queen's Park View, Chester.
Crewe	..	..Feb.	..Rev. John Thomas, 1, Somerville Street, Crewe.
Hill Cliff District	..	..Nov.	..Mr. S. Fernley, 71, Bridge Street, Warrington.

### DERBYSHIRE.

Derbyshire	..	..Feb.	..Rev. F. C. Player, B.A., 16, West Avenue, Derby.
------------	----	--------	--

### DEVONSHIRE AND CORNWALL.

North Devon	..	..Jan.	..Rev. G. F. Owen, Torrington.
Exeter District	..	..Nov.	..Rev. H. B. Case, 12, Castle Street, Tiverton.
Plymouth District	..	..Oct.	..Rev. A. T. Head, Oxford Villa, Ford, Devonport.
Torquay District	..	..Oct.	..Rev. S. J. Thorpe, Hermosa Road, Teignmouth.
Cornwall	..	..Oct.	..Mrs. Venis Robinson, 12, Florence Place, Falmouth.

### ESSEX.

Colchester and District	Feb.	..Rev. E. Spurrier, 38, Salisbury Avenue, Colchester.
Halstead & Earl's Colne	Feb.	..Mr. W. I. O. Clover, The Chestnuts, Halstead.
Harlow and	Mar.	..Mr. S. Young, The Green, Harlow.
Bishop's Stortford	Mar.	..Mr. A. A. Pask, Bank House, Bishop's Stortford.

### GLOUCESTERSHIRE.

Coleford District	..Mar.	..Rev. A. H. Horlick, Poolway Villa, Coleford.	
E. Gloster	..	..Sept.	..Rev. G. A. Ambrose, Bourton-on-the-Water, S.O., Glos.
Stroud District	..	..Oct.	..Rev. F. T. Smythe, Barn Close, Nailsworth, Stroud.
Cheltenham	..	..Mar.	..Mr. T. Whitard, 9, Montpellier Terrace, Cheltenham.

## HAMPSHIRE.

- Bournemouth District..Jan. ..Rev. A. Corbet, The Haven, Lansdowne Road, Bournemouth.  
 Salisbury & Winchester..Oct. ..Rev. B. J. Wicks, The Manse, Broughton, Hant-  
 Southampton District ..Apr. ...Rev. E. R. Pullen, St. Wilfred Road, Shirley, Southampton.  
 Portsmouth .. ..Sept. ...Rev. John Kemp, 31, St. David's Road, Southsea.  
 Isle of Wight .. ..Oct. ..Rev. M. Lister Gaunt, Apsley House, Sandown.

## HEREFORDSHIRE.

- Herefordshire .. ..Feb. ..Rev. J. Meredith, Aylestone Hill, Hereford.

## HERTFORDSHIRE.

- Hitchin .. ..Oct. ..Mr. A. Doggart, Radwell Bury, Baldock.  
 St. Albans .. ..Nov. ..Rev. C. M. Hardy, B.A., 114, London Road, St. Albans.  
 Watford... ..Nov. ..Mr. A. King Smith, Rutherglen, Clarendon Road, Watford.

## HUNTS.

- Huntingdonshire ..Sept. ..Rev. A. M. Nickalls, Crowdene, Hartford Road, Huntingdon.

## KENT.

- N.E. Kent .. ..Mar. ..Rev. T. Hancocks, 126, Crescent Road, Ramsgate.  
 Chatham and ..Mar. ..Rev. W. W. Blocksidge, 122, Balmoral Road, Gillingham,  
 Gillingham .. ..Kent.  
 Eythorne .. ..Mar. ..Mr. S. E. Barton, Eastry, S.O., Kent.  
 Maidstone .. ..Mar. ..Rev. G. Walker, 8, Brewer Street, Maidstone.  
 Tunbridge Wells Dist. ..Nov. ..Mr. A. T. Reeve, 118, Upper Grosvenor Road, Tunbridge-  
 Wells.  
 Sittingbourne .. ..April. ..Mrs. Evans, Everaley, Sittingbourne.

## LANCASHIRE.

- Accrington and ..Nov. ..Rev. Ishmael Jones, 229, Church Lane, Clayton-le-Moors,  
 Blackburn .. ..Accrington.  
 Ashton District ..Nov. ..Rev. A. N. Geary, Dean Place, Trinity Square, Ashton-  
 under-Lyne.  
 Bolton .. ..Feb. ..Mr. G. W. Maxfield, 13, Hartington Road, Bolton.  
 Burnley .. ..Nov. ..Rev. J. Hair, M.A., 249, Hollymount Terrace, Nelson.  
 Leigh District .. ..Feb. ..Rev. R. D. Darby, 65, The Avenue, Leigh.  
 Bury and Rossendale ..Oct. ..Rev. J. H. McKeacher, The Cross, Cloughfold,  
 Manchester.  
 Liverpool District ..Oct. ..Rev. R. D. Lloyd, 63, Gonville Road, Bootle.  
 Manchester .. ..Oct. ..Rev. A. W. H. Struhl, South Bank, Springbridge Road,  
 Alexandra Park, Manchester.  
 N. Lancashire .. ..Nov. ..Rev. Morton Gledhill, Rossall Road, Ansdell, Lytham.  
 Oldham .. ..Nov. ..Rev. S. Caldwell, 71, Windsor Road, Oldham.  
 Rochdale District ..Oct. ..Mr. R. Watson, Oak Cottage, Shawclough, Rochdale.  
 Southport .. ..Feb. ..Rev. W. H. Lewis, 43, Chester Road, Southport.

## LEICESTERSHIRE.

- Ashby-de-la-Zouch ..Mar. ..Mr. G. D. Orchard, Ashby-de-la-Zouch.  
 Hugglescote, &c. ..Feb. ..Rev. Chas. Barker, Studleigh, Hugglescote, Leicester.  
 Leicester and District ..Sept. ..Rev. E. George, 42, St. Peter's Road, Leicester.  
 Loughboro' and DistrictFeb. ..Mr. H. S. Goodwin, 101, Toothill R.I., Loughboro'.

## LINCOLNSHIRE.

- Lincolnshire .. ..Feb. &  
 Mar. Rev. H. Kneass, 56, Park Road, Peterborough.

## NORFOLK.

- N.E. Norfolk .. ..June ..Rev. A. S. Culley, Worstead, Norwich.  
 N.W. Norfolk .. ..Nov. ..Rev. S. Howard, Bexwell Road, Downham Market.  
 Norwich .. ..May ..Mr. H. P. Gould, Albenmarle, Eaton, Norwich.  
 Eye and Diss .. ..Mar. ..Miss Osborne, Tottington House, Roydon, Diss.  
 Yarmouth .. ..Nov. ..Mr. A. E. Cowl, 49, Wellasley Road, Great Yarmouth (Con-  
 venter).  
 Lowestoft .. ..July ..Rev. J. E. Ecnals, B.A., B.D., 10, Burton Road,  
 Lowestoft.

## NORTHAMPTONSHIRE.

N. Northamptonshire	..May	{ Mr. W. Lewin, 56, Trafalgar Road, Kettering.
		{ Mr. A. Taylor, 66, Harborough Road, Rushden.
S. Northamptonshire	..June	..Mr. Wm. Parker Gray, Rush Mills, Northampton.

## NORTHERN AUXILIARY.

North	..	..Sept.	..Rev. P. F. Slater, Riding Mill, Northumberland.
South	..	..Sept.	..Mr. John Peer, 46, Fife Road, Darlington.

## NOTTINGHAMSHIRE.

Nottingham & District	Feb.	..Rev. John Douglas, B.A., 11, Wellington Square, Nottingham.
-----------------------	------	---

## OXFORDSHIRE.

North Oxon	..	..Nov.	..Rev. R. E. Jenkins, 3, Blenheim Terrace, Chipping Norton.
Coate District	..	..Nov.	..Mr. G. W. Dutton, Hampton, Oxford.
Oxford	..	..Mar.	..Rev. J. Dann, 7, Cripsey Road, Oxford.

## SHROPSHIRE.

Shropshire	..	..Jan.	..Rev. Lewis Morris, 23, Gerald Street, Wrexham.
------------	----	--------	--

## SOMERSET AND DORSET.

Bath District	..	..May	..Mr. A. Archard, Sunnymount, Beechen Cliff, Bath.
			..Mr. Edward Robinson, J.P., Bristol.
Bristol	..	..May	{ Rev. F. G. Benskin, M.A., 27, Woodstock Road, Redland, Bristol.
Cheddar District	..	..Nov.	..Rev. D. T. Richards, Cheddar, R.S.O.
Frome	..	..Mar.	..Rev. J. Walker, South Parade, Frome.
Western Association	..	..Nov.	..Rev. W. Price, Victoria Grove, Bridport.
Weston-super-Mare	..	..Nov.	..Mrs. Appleton, Tyn-y-Coed, Hill Road, Weston-super-Mare.
Weymouth	..	..Sept.	..Mr. S. J. Fowler, Haslamere, Rodwell Avenue, Weymouth.

## STAFFORDSHIRE.

Potteries	..	..Oct.	..Rev. A. S. Langley, 69, Chaplin Road, Longton, Stoke-on-Trent.
S. Staffs.	..	..Jan.	..Rev. T. J. Pennell, Ivy House Lane, Coseley, Bilston.

## SUFFOLK.

Ipswich District	..	..Feb.	..Rev. J. A. Jones, Cartref, Westerfield Road, Ipswich.
------------------	----	--------	---

## SUSSEX.

Brighton	..	..Jan.	..Mr. E. Dean, 62, North Road, Brighton.
Eastbourne	..	..Jan.	..Mr. Samuel P. Harris, 47, Jevington Gardens, Eastbourne.
Hastings and St. Leonards	..	..Mar.	..Mr. G. O-born, J.P., 47, Chapel Park Road, St. Leonards.
Lewes District	..	..A. r.	..Rev. J. P. Morris, 22, St. John's Terrace, Lewes.
Worthing District	..	..Nov.	..Rev. W. Bampton Taylor, Peverell, Mill Road, Worthing.

## WARWICKSHIRE.

Birmingham	..	..Sept.	..Rev. Jas. Collett, The Beeches, Greenhill Road, Moseley, Birmingham.
Coventry District	..	..Oct.	..Rev. W. J. Masters, 49, Gresham Street, Coventry.
Leamington, &c.	..	..Mar.	..Miss Hall, 2, Heath Terrace, Leamington Spa.
Nuneaton District	..	..Nov.	..Rev. W. Satchwell, 14, Glebe Road, Nuneaton.
Stratford	..	..Nov.	..Mr. J. Smallwood, J.P., The Beeches, Stratford-on-Avon.
Umberslade and Henley-in-Arden	..	..Mar.	..Rev. J. Mann, Umberslade, Hookley Heath, Birmingham.

## WILTSHIRE AND EAST SOMERSETSHIRE.

Secretary, Missionary Association, Mr. E. J. Lee, Martigny House, Melksham.

Corsham District	..Nov.	..Rev. J. Smith, Westbourne Villa, Corsham.
Trowbridge District	..Feb.	..Mr. James Hill, 33, West Street, Trowbridge.
Wilts .. ..	..Mar.	..Rev. J. Day, 3, Estcourt Terrace, Devizes.

## WORCESTERSHIRE.

Worcestershire ..	..Sept.	..Rev. F. C. Watts, Kensington Villa, Guild Street, Stratford-on-Avon.
-------------------	---------	--

## YORKSHIRE.

Barnsley ..	..Oct.	..Mr. F. Marshall, Grenfell, Granville Street, Barnsley.
Bradford and Shipley	..Oct.	..Rev. G. Armit, 41, Thornton Lane, Little Horton, Bradford.
Craven District	..Sept.	..Rev. F. W. Pollard, Sutton, Keighley.
E. & N. Riding	..Sept.	..Rev. W. Slater, Forelands, Belgrave Road, Bridlington.
Halifax ..	..Oct.	..Rev. D. T. Patterson, 22, Milton Place, Halifax.
Harrogate ..	..Oct.	..Mr. R. H. Hart, 24, Umty Grove, Harrogate.
Hebden Bridge Dist.	..Oct.	..Rev. E. G. Thomas, Heptonstall, Hebden Bridge.
Huddersfield District	..Sept.	..Rev. G. Archer, Lockwood, Huddersfield.
Leeds City ..	..Oct.	..Rev. H. Trotman, 8, Cowper Street, Leeds.
Leeds District ..	..Oct.	..Rev. J. C. Taylor, South View Terrace, Bramley, Leeds.
Sheffield District	..Oct.	..Rev. F. D. Tranter, 17, Aldred Road, Crookes, Sheffield.
Todmorden ..	..Oct.	..Rev. J. Brown, 3, Thorn Villas, Lydgate, Todmorden.

## WALES.

Welsh Secretary, Rev. E. Edmunds, 26, Cradoc Street, Swansea.

Banger .. ..	..	..Mr. R. Beck, 2, Penrallt Villas, Upper Bangor.
Llandudno ..	..	..Rev. D. Davies, Trevida, Llandudno.
Newtown District	..	..Rev. T. E. Williams, Oak Villa, Newtown.
Llanelli .. ..	..	..Rev. W. Trevor Jones, Arvonnia, Llanelli.
Aberdare .. ..	..	..Rev. M. Jenkins, Abercwmboiy, Aberdare.
Cardiff .. ..	..	..Rev. A. Law, Harragrove, Woodland Place, Penarth.
Mwesteg .. ..	..	..Mr. E. D. Joshua, Ivor Street, Maeseg.
Merthyr Tydvil	..	..Mr. F. A. Phillips, 34, Victoria Street, Merthyr Tydvil.
Neath & District	..	..Rev. D. W. Hopkins, 16, Groll Avenue, Neath.
Pontypridd & Rhondda (Eng.)	..	..Rev. J. Ellison, Ynysybwl, Pontypridd.
Rhondda (Welsh)	..	..Rev. W. Morris, Glen Villa, Treorchy, Pontypridd.
Swansea .. ..	..	..Rev. J. W. Causton, 14, St. Alban's Road, Swansea.
Monmouthshire (Eng.)	..	..Rev. J. D. Rees, Llwynon, Croes-cillog, Newport, Mon.
Monmouthshire (Welsh)	..	..Rev. J. M. Jones, Newbridge, Newport, Mon.
Newport & Maindee	..	..Rev. G. H. Cook, 11, Summer Hill Avenue, Newport, Mon.
Rhymney District	..	..Mr. I. W. Edwards, The Terrace, Rhymney.
Tredegar .. ..	..	..Rev. C. Price, Tredegar.
Pembrokeshire ..	..	..Rev. E. Thomas, 2, Eaton Place, Pembroke.
Radnorshire ..	..	..Rev. J. Jones, B.Sc., Trevechin, Llandrinod Wells.

## SCOTLAND.

Scotch Secretary .. Mar. and Apr. .. Rev. G. Yuille, 9, Glebe Crescent, Stirling.

Aberdeen .. ..	..	..Mr. John L. Morgan, 20, Burnett Place, Aberdeen.
Dundee .. ..	..	..Mr. R. Anderson, Kilgask, Newport, Fife.
Dunfermline ..	..	..Mr. W. Mathewson, Bothwell Works, Dunfermline.
Edinburgh .. ..	..	..Rev. W. B. Nicolson, M.A., 20, Westhall Gardens, Edinburgh.
Glasgow .. ..	..	..Rev. T. H. Martin, D.D., 903, Sauchiehall Street, Glasgow.
Perth .. ..	..	..Rev. J. A. Grant Robinson, M.A., Baptist Manse, Perth.

## IRELAND.

Irish Secretary, Mr. R. Arnold, 107, North Street, Belfast.

## CHANNEL ISLANDS.

Rev. John Gard ..	..	..10, Belmont Road, Guernsey.
Rev. J. A. Monk ..	..	..14, Victoria Crescent, St. Heliers, Jersey.

## PLAN AND REGULATIONS OF THE SOCIETY.

---

### NAME.

The name by which the Society has been, and is, designated is "THE BAPTIST MISSIONARY SOCIETY," including "The Particular Baptist Missionary Society for Propagating the Gospel among the Heathen," which was formed in 1792, and "The General Baptist Missionary Society," which was formed in 1816.

### OBJECT.

The great object of this Society is the diffusion of the knowledge of the religion of Jesus Christ throughout the whole world, beyond the British Isles, by the preaching of the Gospel, the translation and publication of the Holy Scriptures, and the establishment of schools.

### MEMBERS.

The following persons shall be considered Members—viz., pastors of churches making an annual contribution; ministers who collect annually; and all Christian persons concurring in the objects of the Society, who are donors of ten pounds and upwards, or subscribers of ten shillings and sixpence annually to its funds.

### GENERAL MEETING OF MEMBERS AND APPOINTMENT OF COMMITTEE.

A General Meeting of Members only shall be held annually, at which the Officers shall be chosen for the year ensuing, the Auditors of accounts appointed, and any other business pertaining to the Society transacted.

For the conduct of the affairs of the Society there shall be, irrespective of Honorary and *ex-officio* Members, a Committee of SEVENTY-SEVEN persons, of whom not more than eighteen shall be resident within twelve miles of Charing Cross. These shall be appointed, as to FIFTY-THREE of their number, by the direct votes of contributing churches in England, and by the Baptist Unions of Wales, Scotland, and Ireland, according to the accompanying schedule; and as to TWELVE of their number, by ballot at the General Meeting of Members held annually. The SIXTY-FIVE Members of Committee so appointed shall be empowered to fill up the number to SEVENTY-SEVEN Members, by co-optation from the list of nominations from which they were themselves elected.

The Committee shall be empowered to fill up vacancies, and shall meet by arrangement; seven Members to be deemed a quorum.



The following is the schedule showing the distribution of the FIFTY-THREE Members:—

To be elected in the following areas:—	No. of Members to be elected:—	To be elected in the following areas:—	No. of Members to be elected:—
Scotland... ..	3	Wiltshire and East Somerset ...	1
Ireland ... ..	1	Western ... ..	1
Wales ... ..	3	Southern ... ..	1
English Associations in Wales ...	1	Northamptonshire ... ..	1
Metropolitan (seven groups of the L.B.A.) ... ..	7	Oxfordshire ... ..	1
Northern ... ..	1	Buckinghamshire ... ..	1
Yorkshire ... ..	4	Berkshire ... ..	1
Lancashire and Cheshire ... ..	4	Bedfordshire ... ..	1
East Midland ... ..	4	Huntingdonshire ... ..	1
West Midland ... ..	2	Hertfordshire ... ..	1
Shropshire ... ..	1	Home Counties ... ..	1
Worcestershire ... ..	1	Cambridgeshire ... ..	1
Gloucestershire and Herefordshire... 1		Essex ... ..	1
Bristol and Bath ... ..	2	Norfolk ... ..	1
Devon and Cornwall ... ..	1	Suffolk ... ..	1
		Kent and Sussex ... ..	2

#### PUBLIC MEETINGS.

A Public Meeting of the Society shall be held annually, when the list of the Committee shall be read, the accounts presented, and the proceedings of the previous year reported. The Committee shall also be empowered to summon Public Meetings, in London or elsewhere, whenever the interests of the Society may seem to require.

#### CORRESPONDING MEMBERS.

All Treasurers and Secretaries of Missionary Auxiliaries shall be **CORRESPONDING MEMBERS** of the Committee, together with such persons as it may be found necessary to add to their number.

#### HONORARY MEMBERS.

The General Meeting of Members shall also be empowered to appoint as **HONORARY MEMBERS** of the Committee any who have rendered important services to the Society; provided the nomination of such Honorary Members of Committee shall proceed only from a resolution of the General Committee of the Society, or from six Members of the Society who are combined therein.

#### HONORARY MEMBERS (EX OFFICIO).

Presidents or Principals of Denominational Colleges, and Presidents or Principals of Mission Colleges or Training Institutions on the Mission Field connected with the Baptist Missionary Society, shall be *ex-officio* Members of the Committee of the Society.

Presidents for the time being of the Baptist Unions of England, Scotland, Ireland, and Wales shall be *ex-officio* Members of the Committee of the Society during their respective terms of office.

## MEMBERS OF THE SOCIETY ENTITLED TO VOTE AT COMMITTEE MEETINGS.

All Honorary and Corresponding Members of the Committee, and all Ministers who are Members of the Society, who may occasionally be in London; and also Ministers residing in London, similarly qualified, together with the Treasurers and Secretaries of London Auxiliaries, shall be entitled to attend and vote at the Meetings of the Committee.

## FUNDS.

All moneys received on behalf of the Society shall be lodged in the hands of the Treasurer, or of Trustees to be chosen by the Society. When the amount received shall exceed the sum needed for the current expenses of the month, it shall be invested in the Public Funds until required for the use of the Mission.

## ALTERATION OF CONSTITUTION.

No alteration in the constitution of the Society shall be made without twelve months' notice having been given at a previous Annual General Meeting.

## MINUTES OF GENERAL MEETING

HELD IN THE MISSION HOUSE, FURNIVAL STREET, E.C.,  
TUESDAY, APRIL 25TH, 1911.

---

1. After reading the Scriptures, Rev. JAMES DANN, of OXFORD, offered prayer.

2. Mr. ALFRED HENRY BAYNES, J.P. (Honorary Secretary), was unanimously called to the Chair.

3. The CHAIRMAN then nominated the following gentlemen to act as scrutineers to report to the Officers for publication the result of the examination of the balloting papers for the election of twelve Members of Committee—viz., Messrs. W. D. HOWIESON, C. H. CHAPMAN, W. E. CULE, H. H. COLLIER, T. DENMAN, B. R. WHEELER, A. J. SIMMS, H. W. PEWTRESS, and J. R. EVANS. This appointment to carry with it also the duty of scrutiny of the votes for the election of the fifty-three representatives elected directly by the contributing churches throughout the country at the next election in 1912.

4. The list of nominations of Members to serve on the Committee having been supplied, the voting papers were collected and referred to the Scrutineers.

5. The GENERAL SECRETARY presented the Report of the year's work, and gave a brief summary of the proceedings of the Committee.

6. On behalf of the Treasurer, the Chairman of Committee, Sir GEORGE W. MACALPINE, presented the Balance Sheet and Abstract of Accounts for the past year as duly audited and certified.

7. On the motion of Mr. T. S. PENNY, J.P., of Taunton, seconded from the Chair, it was resolved:—

That the Report now presented for the year ending March 31st, 1911, together with the duly audited Balance Sheet and Statement of Accounts, be adopted and published.

8. On the motion of Mr. C. F. FOSTER, J.P., of Cambridge, seconded from the Chair, it was resolved :—

That the cordial thanks of this Meeting be given to Mr. Edward Robinson, J.P., for his valuable services as Treasurer of this Society during the past year, and that he be respectfully requested to continue to hold this office during the year ensuing.

9. On the motion of Rev. R. GLOVER, D.D., of Bristol, seconded from the Chair, it was resolved :—

That the Officers of the Society be re-appointed for the ensuing year, viz. :— Rev. C. E. Wilson, B.A., General Secretary, Rev. J. B. Myers, Home Secretary, Rev. J. Cornish, Organising Secretary, Rev. J. R. M. Stephens, Secretary for the Young People's Department, and Dr. R. Fletcher Moorshead, Medical Mission Secretary.

10. The following resolution was moved by Mr. J. J. SHAWYER, J.P., of Swindon, seconded from the Chair :—

That the best thanks of the Meeting be given to the Honorary Auditors, Messrs. T. W. Smith, F. Robertson, and Jas. Everett, for their services ; and that they be requested to act for the year ensuing with the Finance Committee's Audit Sub-Committee in the scrutiny of the Society's accounts, on behalf of the subscribers.

11. On the motion of the General Secretary, the following resolution was passed unanimously :—

That the cordial thanks of this Meeting be given to Mr. A. H. Baynes, J.P., for his kind and efficient services in the Chair.

12. The foregoing Minutes were read and confirmed, and the Meeting was closed with the Benediction.

---

## Obituary, Resolutions of Committee, &c.

MRS. J. ALLEN. Died at Forest Hill, November 21st, 1910.

Having received the news of the death of Mrs. Allen, widow of the Rev. J. Allen, formerly of the Ceylon Mission, at the advanced age of ninety-five years, the Committee desire to place on record an expression of their gratitude to God for the life and work of their beloved sister, especially in connection with the Mission in Ceylon. They rejoice that to so great an age she was sustained in mental and physical vigour, and in her call from earth to heaven they can only thank God in the remembrance that she is now in the presence of the Saviour Whom she so much loved and so faithfully served.

They tender their sincere sympathy to all who have thus been bereaved, and especially to Mrs. Allen's daughter, Mrs. Anderson, of Calcutta, the wife of the Indian Secretary, the Rev. Herbert Anderson.

(See "Missionary Herald" for January, 1911.)

MRS. S. C. GORDON. Died at sea, November 24th, 1910.

The Committee have received with deep regret the news of the death of Mrs. Gordon, the wife of the Rev. S. C. Gordon, of Matadi, which occurred at sea on the voyage home to England.

Mrs. Gordon (*née* Jackson) was a coloured lady, and was born in Virginia, U.S.A. She accompanied her husband to the Congo in 1902, residing first at Stanley Pool and later at Matadi. She will be deeply mourned by her fellow-workers and by a large circle of friends in America, as well as by the people of African races to whose welfare she had devoted her life.

The Committee express their heartfelt sympathy with Mr. Gordon and the three motherless children in their bereavement, and earnestly pray that God may graciously comfort and sustain them in their great sorrow and loss.

(See "Missionary Herald" for January, 1911.)

REV. W. R. JAMES. Died at Hampstead, February 20th, 1911.

The Committee record with deep emotion the passing away of their beloved missionary, the Rev. W. R. James, of India, who died at Hampstead, at the age of sixty-three. Mr. James was associated in his early years with two churches, one at Aberystwyth, then under the pastoral care of the Rev. E. Williams, and the other at Felinfoel, under the ministry of the Rev. J. Jones. He pursued his College studies at Pontypool, and previous to his missionary career was for a time minister of the Moriah Church at Pentre Ystrad, Rhondda Valley, Glam. He was accepted by the B.M.S. for service in November, 1877, and sailed for the East in the following month. His probationary period was spent at Barisal, whence he removed to Calcutta, subsequently assisting in the tutorial work in Serampore College. Then followed a period of service in the Madaripore and Jessore Districts. During that time he advocated the plan of enlisting a band of young unmarried men to live together during their early years in the Mission Field. In pursuance of this plan, there were associated with him at Madaripore for a time such missionaries as the Revs. T. W. Norledge, W. Davies, G. W. Bevan, and George Hughes. For many years before finally leaving India, Mr. James laboured faithfully in Calcutta, and also in Monghyr and Simla. Mr. James was a Welsh preacher of much power, capable of arousing great enthusiasm among his own countrymen. The honour and esteem in which they held him were signified by their election of him, while still a missionary in India, to be the President of the Welsh Baptist Union for the present year. In Bengal Mr. James was distinguished as a vernacular preacher. He worthily maintained the high tradition of this society for the public preaching of the Gospel to the common people. He was a gifted linguist, and often in the course of the same meeting would preach in three languages, English, Bengali, and Hindi.

In 1893 Mr. James was married to Miss Hayward, of Trowbridge, a missionary of the Baptist Zenana Mission. He reached England with difficulty last April, having suffered a stroke from which he never recovered. To their brother the

Committee feel that the call to heavenly service is a glad release from a long and weary illness, but to the bereaved widow and friends they offer their deepest sympathy, and on behalf of them and his late colleagues of the Indian Mission, they lift up their hearts in earnest supplication at the Throne of Grace, praying also that his example may be blessed to many both at home and on the foreign field.  
(See "Missionary Herald" for April, 1911.)

---

REV. DANIEL JONES. Died at Reading, March 27th, 1911.

The Committee have received, with feelings of deepest regret, the news of the death of their brother, Rev. Daniel Jones, late of Agra, which took place on March 27th, at Reading, after a week of unconsciousness following a sudden seizure. He was compelled to retire from active service in India three years ago, owing to failing health, but, with characteristic eagerness and enthusiasm, he continued his labours as a missionary advocate and evangelist in the homeland until the end. It was as the missionary deputation to the Annual Gatherings of the Auxiliary that he went to Reading a week before his "home-call," and those who were privileged to hear his earnest and beautiful address on that, the last, occasion, will not readily forget the impression it produced. He gained a welcome everywhere into the homes and hearts of the people amongst whom he moved, whether in India or his native land, and whenever he spoke it was with rare charm and persuasiveness.

He was born at Llantwit Major, in the Vale of Glamorgan, in 1850, and spent there the first twenty years of his life, during which he was successively scholar, teacher, and superintendent in the Baptist Sunday School, and became by baptism a member of the Church. In January, 1872, he entered Pontypool College, with W. R. James, destined in later years to become his fellow-worker, and in July, 1874, he was accepted for service on the Indian Mission field. His first two years were spent at Monghyr, in Behar, in association with the late Rev. Thomas Evans—another Welsh missionary who rendered distinguished service—but he was in turn transferred to Benares, Agra, and Patna. At Agra his best years were spent, and there, with the usual labours of a superintendent missionary, he combined the special oversight of the mission work amongst the lepers in the Government Asylum, and also did good work in caring for the famine orphans.

Mr. Jones was twice married, his first wife being a Miss Bevan, of Pontypool. In 1887 he married Miss Ada Jane Maslen, of Reading, who was a member of the staff of the Baptist Zenana Mission. Before he was compelled to leave India he had the satisfaction of seeing upon the mission field his eldest son, Rev. L. Bevan Jones, B.A., B.D., who is now doing an excellent work amongst students at Dacca, and his eldest daughter, Miss Edith Jones.

The Committee give thanks to God for the long and devoted life of their brother, and the large success with which his labours were attended, and they will long cherish his memory with affection and esteem. Their earnest prayer is that the Lord of the Harvest may call many others of like spirit and passion to give themselves to this holy service.

They would assure their sister, Mrs. Jones, and all the members of the bereaved family, of their profound and respectful sympathy, and commend them each to the Divine consolation and support.

(See "Missionary Herald" for May, 1911.)

---

REV. P. R. LOWRIE. Died at Mabaya, January 14th, 1911.

The Committee have received, with deep sorrow, the tidings of the death of their brother, the Rev. P. R. Lowrie, from hæmaturic fever, at Mabaya, Portuguese Congo, on January 14th. No news of a disquieting nature had been previously received, so this cable message came as a great shock to all the friends at home. The last mail brought the further tidings that as soon as grave symptoms appeared Mr. Wooding sent to San Salvador, and Dr. Gamble hastened to Mabaya. The progress of the disease was, however, too far advanced, and, notwithstanding Dr. Gamble's skilled service, and devoted nursing by Mr. and Mrs. Wooding, Mr. Lowrie passed away two days after Dr. Gamble reached Mabaya.

Mr. Lowrie prepared for his missionary career by a five years' course at Bristol College, and a year of special study at Livingstone College. He left for the Congo in August, 1906. At the end of his period of probation he came home on furlough. He married Miss Edith Alice Turner, and in August, 1909, he returned to Mabaya

accompanied by his bride. In November last Mrs. Lowrie, under urgent advice, returned to England with her infant child, and was hoping shortly to rejoin her husband at Mabaya.

The Committee feel that in Mr. Lowrie the Society has lost a young Missionary of exceptional ability and promise, and they share the feelings of sorrow and pain with which the news of his early death has been received by a large circle of friends in this country, and by his colleagues and the natives of the Congo, to whom he had endeared himself by his winning personality and by his wholehearted consecration to the service of his Lord and Master. For the stricken widow and the little child the Committee feel the deepest sympathy. They would offer Mrs. Lowrie the assurance of their heartfelt prayers that she may be divinely consoled and sustained in this time of her great sorrow.

(See "Missionary Herald" for March and April, 1911.)

---

REV. GEO. SHORT, B.A. Died at Beckenham, December 3rd, 1910.

The Committee are deeply moved by the tidings of the death of their venerable and beloved colleague, the Rev. George Short, B.A., at the age of eighty-three years.

Mr. Short was first elected a member of the Committee of the Society in the year 1872, and was appointed an Honorary Life Member in 1896. For many years he was the valued Chairman of the Candidate Committee. Notwithstanding failing sight and increasing weakness, Mr. Short continued to take the greatest interest in the work of the Society, and until quite recently regularly attended the meetings of the Committee. The Mission never had a more loyal and constant friend and counsellor, and on the occasion of his removal by death and his entrance into the presence of the Lord, Whom he so faithfully served throughout a long and honoured life, the Committee record their sense of the great loss they have sustained, and their profound gratitude to God for all that He enabled His servant to be and to do.

To the widow and all bereaved friends the Committee offer sincere and respectful condolence.

(See "Missionary Herald" for January, 1911.)

---

## LIST OF MISSIONARIES, 1911,

AND OTHER WORKERS CONNECTED WITH THE MISSION, SHOWING  
THE DATES OF THEIR APPOINTMENTS AND PRESENT POSTAL  
ADDRESSES.

 For instructions as to Addresses, &c., see notes at the end of this List.

Name.	When Accepted.	Present Postal Address.
Allen, A. E. ... ..	Mar. 16, 1910	B.M.S., Bolobo, Haut Congo, Congo Belge, West Central Africa. †
*Allen, I., M.A. ... ..	May 17, 1863	47, Oakfield Road, Clifton, Bristol.
Anderson, H. ... ..	June 8, 1886	Baptist Mission House, 48, Ripon Street, Calcutta, India (in England).
Balme, H., F.R.C.S. ... ..	...	...
*Barnett, T. H. ... ..	Apr. 22, 1880	39, Effingham Road, St. Andrew's Park, Bristol.
Barrell, H. E. ... ..	...	The Manse, Bellasis Road, Bombay, India.
*Bate, J. D., M.R.A.S. ... ..	Oct. 10, 1865	15, St. John's Church Road, Folkestone.
Beale, F. ... ..	June 17, 1908	c/o Missionary in charge, B.M.S., Matadi, Congo Belge, West Central Africa. †
Bell, Miss A. H. ... ..	Sept. 21, 1909	c/o Missionary in charge, B.M.S., Matadi, Congo Belge, West Central Africa. †
Bell, John ... ..	June 18, 1895	San Yuan, Shensi, North China (via Siberia) (in England).
Benarjea, B. N. ... ..	Apr. 18, 1872	Maldah, Northern Bengal, India.
Borst-Smith, E. F. ... ..	July 25, 1905	Yen-an-fu, North China (via Siberia and Tai Yuan Fu).
Bowskill, J. S. ... ..	Apr. 21, 1899	c/o Missionary in charge, B.M.S., Matadi, Congo Belge, West Central Africa. †
Bridges, H., B.D. ... ..	Jan. 18, 1911	Dacca, East Bengal, India.
Broomhall, B. C., F.R.C.S. ... ..	...	Tai Yuan Fu, Shansi Province, North China (via Siberia).
Bruce, J. P., M.A. ... ..	Oct. 4, 1886	English Baptist Missionary Society, Ching Chu Fu, Shantung Province, North China (via Siberia).
Burrett, G. ... ..	Dec. 20, 1909	B.M.S., Yalamba, Haut Congo, Congo Belge, West Central Africa. †
Burt, E. W., M.A. ... ..	Apr. 22, 1892	English Baptist Missionary Society, Wehsien, Shantung Province, North China (via Siberia).
Cameron, G. R. R. ... ..	July 16, 1884	The Congo Evangelical Training Institution, Kimpese, via Matadi, Congo Belge, West Central Africa. †
Carey, W. ... ..	Dec. 16, 1884	Barisal, Backergunge, E. Bengal, India.
Castleton, A. G. ... ..	July 25, 1905	English Baptist Missionary Society, Peichen, Putai, Shantung, North China (via Siberia).
Chand, Prem ... ..	Oct. 21, 1886	Monghyr, North Bengal, India.
Charter, G. A., L.R.C.P. and S. ... ..	July 25, 1905	Si-an-fu, Shensi, North China (via Siberia).

\* Retired from active service. † See note at end of this List as to addresses of Congo Missionaries.



Name.	When Accepted.	Present Postal Address.
Chart-r, H. J., B.A., B.D.	June 20, 1906	The Manse, Cinnamon Gardens, Colombo, Ceylon.
Claridge, G. C. ...	Dec. 20, 1909	c/o Missionary in charge, B.M.S., Matadi, Congo Belge, West Central Africa. †
Clark, J. ...	Mar. 22, 1911	c/o Missionary in charge, B.M.S., Matadi, Congo Belge, West Central Africa.
Clark, J. A. ...	Nov. 20, 1888	B.M.S., Bolobo, Haut Congo, Congo Belge, West Central Africa. †
Collett, Miss L. ...	Sept. 21, 1909	B.M.S., Wathen, Thysville, Congo Belge, West Central Africa. †
Collier, A. E. ...	June 20, 1893	Monghyr, North Bengal, India.
Collier, Miss T. S. R.	Apr. 24, 1908	Baptist Mission House, Matale, Ceylon.
Comerford, W. E. ...	Sept. 21, 1909	English B.M.S., Sui-te-chow, North China ( <i>via</i> Siberia and Tai Yuan Fu).
Cook, J. L. ...	May, 16, 1911	B.M.S., Kinshasa, Haut Congo, Congo Belge, West Central Africa. †
Cooper, W. E. ...	Mar. 17, 1909	Kharar, Ambala District, North India.
Coppin, Miss Hilda ...	Oct. 20, 1908	B.M.S., Wathen, Thysville, Congo Belge, West Central Africa (in England). †
Cross, P. L. ...	Mar. 18, 1908	Berhampore, Ganjam, Orissa, India.
*Crudgington, H. E. ...	Jan. 15, 1879	c/o B.M.S., 19, Furnival Street, Holborn, E.C.
†Dann, C. A. ...	... .. 1906 ( <i>re-appointed</i> )	East Street, Nassau, Bahamas, W. Indies.
Dann, G. J. ...	Oct. 7, 1884	Bankipore, E.I.R., North India.
Das, Brajananda, B.A.	Nov. 11, 1902	Cuttack, Orissa, India.
Davies, D. C. ...	July 17, 1906	B.M.S., Yalembe, Haut Congo, Congo Belge, West Central Africa. †
Davies, W. ...	July 17, 1889	Puri, Orissa, India.
Davis, D., B.A., B.D.	Apr. 21, 1911	Calabar College, Kingston, Jamaica.
Dawson, C. C. ...	July 21, 1908	Padampur, Sambalpur, Central Provinces, India.
De Hailes, Miss L. M.	July 17, 1895	B.M.S., Bolobo, Haut Congo, Congo Belge, West Central Africa. †
Dodds, C. J. ...	Nov. 19, 1895	B.M.S., Bopoto, Haut Congo, Congo Belge, West Central Africa (in England). †
Drake, John, B.A., B.D., A.T.S.	July 17, 1900	Seraampore College, E. I. Railway, Bengal, India.
*Drake, S. B. ...	June 8, 1886	65, Welldon Crescent, Harrow-on-the-Hill.
Dunn, Miss K. A. ...	Mar. 16, 1910	Baptist Mission House, Maradana, Colombo, Ceylon.
Dyche, H. ...	Feb. 16, 1909	Bankipore, E.I. Ry., North India.
Edmeades, R. W. ...	Apr. 22, 1910	Barisal, Backergunge, East Bengal, India.
Edwards, E. H., M.B., C.M. (Edin.)	Sept. 16, 1902	Tai Yuan Fu, Shansi Province, N. China ( <i>via</i> Siberia) (in England).
*Edwards, T. R. ...	July 8, 1879	White House, Eastwood, <i>via</i> Rochford, Essex.
Ellis, Miss E. R. ...	Apr. 24, 1909	Tai Yuan Fu, Shansi, North China ( <i>via</i> Siberia).
Ellison, E. J., B.Sc. ...	Apr. 24, 1908	Sianfu, Shensi, N. China ( <i>via</i> Siberia).
Ellison, J. ...	Apr. 21, 1881	Rungpore, Northern Bengal, India.
Evans, Benjamin ...	Apr. 22, 1880	Agra, U.P., India.
Evans, E. ...	Mar. 22, 1911	Udayagiri, Ganjam, India.
Evans, Miss E. W. ...	May 24, 1910	Matale, Ceylon.

\* Retired from active service. † See note at end of this List as to addresses of Congo Missionaries.  
‡ Originally appointed September, 1892.

Name.	When Accepted.	Present Postal Address.
Evans, P. D., M.A...	July 19, 1909	Tai Yuan Fu, Shansi, North China ( <i>via</i> Siberia).
Ewing, J. A. ... ..	Mar. 18, 1902	Maradana, Colombo, Ceylon (in England).
Exell, F. G. ... ..	Sept. 21 1909	B.M.S., Wathen, Thysville, Congo Belge, West Central Africa.†
Fairburn, H. J. ... ..	Jan. 20, 1909	Tai Yuan Fu, Shansi, North China ( <i>via</i> Siberia).
Fisk, G. W., B.D. ... ..	Mar. 18, 1908	English Baptist Mission, Tsing Chu Fu, Shantung Province, North China ( <i>via</i> Siberia).
Fleming, W., Ch.B. M. D., D. T. M., F.R.C.S.E.	Feb. 16, 1910	English Baptist Mission, Ching Chu Fu, Shantung Province, North China.
*Forfeitt, J. Lawson ..	May 21, 1889	19, Furnival St., Holborn, E.C.
Forfeitt, William L.	Mar. 19, 1889	B.M.S., Bopoto, Haut Congo, Congo Belge, West Central Africa.†
*Forsyth, R. C. ... ..	June 17, 1884	English Baptist Missionary Society, Tsinanfu, Shantung Province, N. China ( <i>via</i> Siberia).
Fowles, E. R.... ..	Mar. 18, 1908	English Baptist Mission, Showyang, Shansi Province, North China ( <i>via</i> Siberia).
Frame, W. B. ... ..	Jan. 15, 1896	B.M.S., Wathen, Thysville, Congo Belge, West Central Africa (in England) †
French, W. E., B.Sc.	May 16, 1911	Barisal, Backergunge, East Bengal, India.
Gamble, Mercier, M.D., Ch.B.	June 19, 1907	c/o Missionary in charge, B.M.S., Matadi, Congo Belge, West Central Africa.†
Garnier, A. J. ... ..	July 17, 1906	Tai Yuan Fu, Shansi, North China ( <i>via</i> Siberia).
Gec, Miss R. E. ... ..	Feb. 21, 1911	B.M.S., Yakusu, Haut Congo, Congo Belge, West Central Africa.†
Ghose, B.C. ... ..	Oct. 17, 1892	31, South Road, Intally, Calcutta, India.
Gibson, G. N., B.D....	Mar. 20, 1907	Kharar, Umbala District, North India (in England).
Ginn, J. W. ... ..	Jan. 20, 1903	Monghyr, North Bengal, India (in England).
Girling, E. C., M.D., Ch.B.	June 19, 1907	B.M.S., Bolobo, Haut Congo, Congo Belge, West Central Africa.†
Gordon, S. C.... ..	Mar. 17, 1890	B.M.S., Matadi, Congo Belge, West Central Africa.†
Graham, R. H. C. ... ..	June 8, 1886	c/o Missionary in charge, B.M.S., Matadi, Congo Belge, West Central Africa.†
Greening, A. E.... ..	Jan. 20, 1897	English Baptist Missionary Society, Peichen, Putai, Shantung Province North China ( <i>via</i> Siberia).
Greening, E. B., B.A.	Apr. 24, 1908	English Baptist Missionary Society, Ching-Chu Fu, Shantung Province, N. China ( <i>via</i> Siberia).
Grimes, A. E. ... ..	Nov. 5, 1906	Russell Kondah, Ganjam, Orissa, India.
Grundy, K. J. ... ..	Feb. 12, 1901	Baptist Mission Press, Cuttack, Orissa, India.
Guest, J. ... ..	Nov. 16, 1910	Padampur, Sambalpur, Central Provinces, India.
Hal, F. W. ... ..	June 20, 1893	Palwal, A. & D. C. Railway, Gurgaon, Punjab, India.
Harlow, J. C. ... ..	July 25, 1905	English Baptist Mission, Showyang, Shansi, North China ( <i>via</i> Siberia).

\* Retired from active service. † See note at end of this List as to addresses of Congo Missionaries.

Name.	When Accepted	Present Postal Address.
Harmon, Frank... ..	Feb. 15, 1887	English Baptist Missionary Society, Chinan-fu, Shantung Province, N. China (via Siberia).
Harris, J. S. ... ..	July 21, 1908	English Baptist Missionary Society, Choutsun, Shantung Province, N. China (via Siberia).
Harvey, C. H. ... ..	Nov. 19, 1895	Superintendent, Baptist Mission Press, 41, Lower Circular Road, Calcutta, India (in England).
Hasler, Frank ... ..	Jan. 20, 1903	Kharar, Ambala District, North India (in England).
Hasler, J. I., B.A. ...	Nov. 15, 1892	Bankipore, E. I. Railway, North India.
Hazelton, W. W. ...	May 18, 1909	Purneah, North Bengal, India.
Heberlet, P. E. ... ..	Dec., 1878 ...	Bolangir, Central Provinces, India.
Henderson, W. W., MA	Nov. 21, 1906	Cuttack, Orissa, India.
Holmes, E. ... ..	Jan. 12, 1911	c/o Missionary in charge, B.M.S., Matadi, Congo Belge, West Central Africa.†
Hook, G. H. ... ..	Feb. 3, 1889	Pastor, Carey Baptist Church, Calcutta, India.
Hooper, G. ... ..	Mar 20, 1900	c/o Missionary in charge, B.M.S. Matadi, Congo Belge, West Central Africa.†
Horlick, B. E., M.A. ... ..	1897	Baptist Manse, Port of Spain, Trinidad, West Indies (in England).
Horsburgh, P. ... ..	Dec. 17, 1907	Udayagiri, Ganjam, Orissa, India.
Howell, J. ... ..	Jan. 15, 1896	B.M.S., Kinshasa, Stanley Pool, Haut Congo, Congo Belge, West Cent. Africa.†
Howell, George, M. A., B.D., B.Litt, Pa.D.	July 17, 1895	Serampore College, E. I. Railway, Bengal, India (in America).
Hubbard, A. E. ... ..	Feb. 16, 1910	Snow View, Kasauli, Punjab, North India.
†Hughes, G. ... ..	Oct. 17, 1899 (re-appointed)	Pastor, Baptist Church, Circular Road, Calcutta, India.
Hunter, W. C. ... ..	Apr. 22, 1910	Khoolna, East Bengal, India.
Jackson, Miss A. ...	July 20, 1909	c/o Missionary in charge, B.M.S., Matadi, Congo Belge, West Central Africa (in England)†.
James, Arthur, B. A. ...	Jan., 1893 ...	c/o B.M.S., 19, Furnival St., Holborn, E.C.
James, Miss D. H. ...	Feb. 21, 1911	B.M.S., Yakusu, Haut Congo, Congo Belge, West Central Africa.†
*James, W. Bowen ...	July 8, 1878	"Granville," Fallow Court Road, Church End, Finchley, N.
Jarry, F. W. ... ..	June 18, 1895	Berhampore, Ganjam, Orissa, India (reaching England Dec.)
Jenkins, A. L. ... ..	Dec. 17, 1872	Morlaix, Finisterre, France.
Jenkins, H. Stanley, M.D., F.R.C.S.	Apr. 13, 1904	Si-an-fu, Shensi, N. China (via Siberia) (in England).
Jennings, R. L. ... ..	Dec. 18, 1900	B.M.S., Wathen, Thysville, Congo Belge, West Central Africa.†
Jewson, A. ... ..	Apr. 21, 1881	52, Elliott Road, Calcutta, India.
Jones, David ... ..	Mar. 17, 1909	c/o Missionary in charge, B.M.S., Matadi, Congo Belge, West Central Africa (in England).†
Jones, E. R., M.R.C.S., L.R.C.P.	Feb. 16, 1910	B.M.S., Wathen, Thysville, Congo Belge, West Central Africa.†
Jones, L. B., B.A., B.D.	Mar. 20, 1907	Baptist Mission Hostel, Dacca, East Bengal, India.
Jones, P. H. ... ..	July 25, 1905	Chandraghona, Chittagong Hill Tracts, Bengal, India (in England).

\* Retired from active service. † See note at end of this List as to addresses of Congo Missionaries. ‡ Originally appointed May 3, 1890, resigned January, 1895.

Name.	When Accepted.	Present Postal Address.
Keyte, J. C., M.A. ...	Feb. 16, 1904	Si-an-fu, Shensi, N. China ( <i>via</i> Siberia).
Kirby, W. R....	July 23, 1901	B.M.S., Yalamba, Haut Congo, Congo Belge, West Cent. Africa (in England).†
§Kirkland, R. H. ...	Feb. 21, 1899	c/o Missionary in charge, B.M.S., Matadi, Congo Belge, West Central Africa.†
Knight, P. ...	Dec. 15, 1903	Baptist Mission Pr-ss, 41, Lower Circular Road Calcutta, India.
Lall, Joel Waiz, M.A., M.C.L.	May 26, 1898	27, Civil Lines, Delhi, Punjab, India.
Lambotte, H. ...	May 18, 1909	B.M.S., Yakusu, Haut Congo, Congo Belge, West Central Africa.†
Landels, W. K. ...	Sept. 23, 1875	123, Corso v. Emanuele, Turin, Italy.
Lang, Wynyard F. ...	Sept. 16, 1902	Agra, U.P., India.
Laplant, Miss R. C. ...	Sept. 19, 1906	Baptist Mission House, Maradana, Colombo, Ceylon.
*Leigh, Miss ...	Nov., 1872	Poplars, Pelham Road, South Woodford, N.E.
Lewis, J., M.B., B.S., M.R.C.S., L.R.C.P.	Jan. 20, 1909	Tai Yuan Fu, Shansi, North China ( <i>via</i> Siberia).
Lewis, T., F.R.G.S.	Dec. 1, 1882	The Kongo Evangelical Training Institution, Kimpese, <i>via</i> Matadi, Congo Belge, West Cent. Africa (in England).†
Logan, Miss M. F. ...	Apr. 23, 1909	Ching Chu Fu, Shantung, North China ( <i>via</i> Siberia).
Longland, F., F.R.G.S.	July 17, 1906	B.M.S., Kinshasa, Stanley pool, Haut Congo, Congo Belge, West Central Africa.†
Lorrain, J. H....	Dec. 16, 1902	Lungleh, South Lushai Hills, <i>via</i> Chittagong, East Bengal, India.
Lower, T. E. ...	Nov. 18, 1902	Tai Chow, Shansi, North China ( <i>via</i> Siberia).
MacDonald, J. I. ...	Oct. 20, 1903	Russell Konda, Ganjam, Orissa, India.
Madeley, Frank, M.A.	Mar. 16, 1897	Ching Chu Fu, Shantung, N. China ( <i>via</i> Siberia).
Marker, J. H. ...	Dec. 18, 1906	B.M.S., Bopoto, Haut Congo, Congo Belge, West Central Africa.†
Masih, Imam ...	Oct. 16, 1884	4, Hook's Lane, Calcutta, India.
McIntosh, R. M. ...	Dec. 16, 1884	Agra, U.P., India.
McLeod, Miss J. W.	Apl. 21, 1911	c/o Rev. W. K. Landels, 123, Corso v. Emanuele, Turin, Italy.
Mill, A. G. ...	May 16, 1911	c/o Missionary in Charge, B.M.S., Matadi, Congo Belge, West Central Africa.†
Millar, W. D., B.A....	July 17, 1900	62, King's Road, Howrah, East Bengal, India.
Millman, Oliver J., B.A.	Jan. 20, 1903	Udayagiri, Ganjam, India.
Millman, W. ...	Jan. 20, 1897	B.M.S., Yakusu, Haut Congo, Congo Belge, West Central Africa.†
Milne, W. W. ...	Sept. 15, 1896	Khulna, East Bengal, India.
Mitchell, W. S. ...	Mar. 17, 1885	Jalpaiguri, Bengal, India.
Mookerjee, Sat Saran	Oct. 19, 1897	Magura, Jessore, Bengal, India.
Morgan, D.T., A.T.S.	Mar. 20, 1900	Baraut, near Delhi, Punjab, India.
Morgan, Evan ...	Feb. 19, 1884	143, North Szechuen Road, Shanghai, China ( <i>via</i> Siberia).
Morris, J. D. ...	Feb. 15, 1887	Jessore, Bengal, India.
Mudd, William ...	Feb. 16, 1909	Si-an-fu, Shensi, N. China ( <i>via</i> Siberia).

\*Retired from active service. † See note at end of this List as to addresses of Congo Missionaries.  
 § Originally accepted January 18th, 1908.

Name.	When Accepted.	Present Postal Address.
Nag, B. A. ...	Apr. 20, 1900	29, Harrison Road, Calcutta, India.
Nath, M. N. ...	Oct. 27, 1889	11, Ice Factory Lane, Calcutta, India.
Nickalls, E. C. ...	Jan. 20, 1886	English Baptist Missionary Society, Ching Chu Fu, Shantung Province, North China ( <i>via</i> Siberia) (in England).
Noble, Peter ...	July 21, 1903	Dacca, East Bengal, India.
Norledge, T. W. ...	July 17, 1889	Baptist Mission House, 48, Ripon Street, Calcutta, India.
Oldrieve, Frank ...	July 25, 1905	The Mission House, Sabathu, Punjab, North India.
Olney, Miss S. K. ...	Feb. 16, 1910	Tsing Chu Fu, Shantung, North China ( <i>via</i> Siberia).
Page, W. S., B.A., B.D.	July 22, 1896	Serampore College, E.I. Railway, Bengal, India.
Palmer, A. B., B.A. ...	May 18, 1909	B.M.S. Yalamba, Haut Congo, Congo Belge, West Central Africa. †
Paterson, Miss H. A. ...	July 20, 1909	c/o Missionary in charge, B.M.S., Matadi, Congo Belge, W.C. Africa. †
Paterson, Thos. C., M.B., Ch. M. (Edin.)	Apr. 22, 1892	English Baptist Missionary Society, Chou-p'ing, Shantung Province, North China ( <i>via</i> Siberia).
*Patterson, H. ...	Feb. 19, 1884	Simla, North India.
Payne, Henry ...	July 25, 1905	English Baptist Missionary Society, Chou-p'ing, Shantung, North China ( <i>via</i> Siberia).
Pearce, S. F. ...	July 17, 1906	Baptist Mission House, Maradana, Colombo, Ceylon.
Perriam, A. G. ...	Feb. 25, 1909	English Baptist Mission, Ching-chu-fu, Shantung, North China ( <i>via</i> Siberia).
Phillips, H. R. ...	June 8, 1886	B.M.S. Matadi, Congo Belge, West Central Africa. †
Pike, H. W., B.A., B.D.	July 25, 1905	Cuttack, Orissa, India (in England).
Potter, J. G. ...	Jan. 18, 1881	Skipton Lodge, Simla, Punjab, North India.
Powell, T., B.A., B.D.	Jan. 12, 1911	c/o Missionary in Charge, B.M.S. Matadi, Congo Belge, West Central Africa. †
Pratt, W., M.A. ...	Jan. 15, 1890	Pastor, East Queen Street Baptist Church, Kingston, Jamaica.
Price, E., B.A., B.D.	July 20, 1910	President, Calabar College, Kingston, Jamaica.
Price, R. O., B.A., B.D.	... .. 1910	Pastor, English Baptist Church, Cinnamon Gardens, Colombo, Ceylon.
Price, W. J. ...	July 10, 1877	Dinapur, Bengal, India.
Pugh, C. E. ...	Feb. 16, 1909	B.M.S., Yakusu, Haut Congo, Congo Belge, West Central Africa (in England). †
Raw, J. D. ...	Mar. 18, 1902	Khulua, East Bengal, India.
Rawson, J. N., B.Sc., B.D.	Oct. 18, 1904	Serampore College, E. I. Rly., Bengal, India.
Reid, John ...	Jan. 20, 1903	Jessore, Bengal, India (in England).
Richard, T., D.D., Litt. D.	Apr. 22, 1869	143, North Szechuen Road, Shanghai, China ( <i>via</i> Siberia).
Roberts, A. T. ...	Mar. 21, 1899	Monghyr, Bengal, India.
Robertson, C. F., M.B., B.S., F.R.C.S., L.R.C.P.	Jan. 29, 1909	Si-an-fu, Shensi, N. China ( <i>via</i> Siberia).

\* Retired from active service. † See note at end of this List as to addresses of Congo Missionaries.

Name.	When Accepted.	Present Postal Address.
*Robinson, D. ...	Dec. 16, 1884	c/o Baptist Mission House, 19, Furnival Street, Holborn, E. C.
Robinson, T. H., M.A., B.D.	Apr. 24, 1908	Serampore College, E. I Rly., Bengal, India.
Rossiter, Miss E. A...	Feb. 21, 1911	Tai Yuan Fu, Shansi, North China ( <i>via</i> Siberia).
Sahu, Shem ...	... 1861	Cuttack, Orissa, India.
Sarkar, K. C. ...	Feb. 20, 1900	Pirojapore, E. Bengal, India.
Savidge, F. W. ...	Dec. 16, 1902	Lungleh, South Lushai Hills, <i>via</i> Chittagong, East Bengal, India.
Scrivener, A. E. ...	Mar. 17, 1885	B.M.S., Bolobo, Haut Congo, Congo Belge, West Central Africa. †
Shaw, G. W. ...	Sept. 16, 1902	Bishtopore, Behala, Calcutta, India (in England).
Shaw, N. H. ...	... 1878	<i>Via</i> Palestro No. 36C, Rome, Italy.
Shead, Miss Mabel S.	Nov. 18, 1908	B.M.S., Wathen, Thysville Congo Belge, West Central Africa (in England). †
Shields, John ...	June 17, 1908	San Yuan, Shensi, North China ( <i>via</i> Siberia and Tai Yuan Fu).
Shipley, W. H. ...	Mar. 18, 1908	42, Corso Re Umberto, Turin, Italy.
Shorrocks, A. G., B.A.	June 8, 1886	Si-an-fu, Shensi, North China ( <i>via</i> Siberia).
Smith, Donald, M.A.	Dec. 15, 1903	Si-an-fu, Shensi, N. China ( <i>via</i> Siberia).
Smith, G. A. ...	Jan. 21, 1891	Kharar, Ambala District, North India.
Smith, H. Sutton ...	Jan. 17, 1899	B.M.S., Yakusu, Haut Congo, Congo Belge, West Central Africa (in England). †
Smith, Kenred ...	Nov. 19, 1895	B.M.S., Bopoto, Haut Congo, Congo Belge, West Central Africa (in England) †
Smith, P. J. ...	Feb. 16, 1904	Tai Yuan Fu, Shansi, North China ( <i>via</i> Siberia).
Smith, S. H. ...	May 14, 1907	Tai Chow, Shansi, North China ( <i>via</i> Siberia).
Smyth, E. C. ...	July 19, 1884	English Baptist Missionary Society, Chou-T'sun, Shantung Province, N. China ( <i>via</i> Siberia).
Sowerby, A. ...	Jan. 18, 1881	Tai Yuan Fu, Shansi, North China ( <i>via</i> Siberia).
*Spurgeon, R. ...	Nov. 6, 1873	Deerhurst, Gordon Road, South Woodford, Essex.
Stanley, H. H. ...	Feb. 16, 1910	Si-an-fu, Shensi, North China ( <i>via</i> Siberia).
Stephens, J. R. M. ...	Dec. 18, 1894	Secretary, Young People's Dept., 19, Furnival Street, Holborn, London.
Stevens, J. T. ...	July 20, 1910	Bol ngir, Central Provinces, India.
Stonelake, A. R. ...	Oct. 26, 1899	B.M.S., Bolobo, Haut Congo, Congo Belge, West Central Africa †
Stonelake, H. T. ...	June 19, 1894	Tai Yuan Fu, Shansi, North China ( <i>via</i> Siberia).
*Stubbs, J. ...	Oct. 7, 1884	Osceola, Broadway, Sandown, Isle of Wight.
Summers, A.E. ...	Jan. 23, 1908	Dinajpore, North Bengal, India.
Summers, E. S., M.A.	July 6, 1876	35, Piazza in Lucina, Rome, Italy.

\* Retired from active service. † See note at end of this List as to addresses of Congo Missionaries.

Name.	When Accepted.	Present Postal Address.
Teichmann, A.T. ...	June 8, 1883	Chittagong, Bengal, India.
Teichmann, G.O., M.B., B.S., M.R.C.S., L.R.C.P.	May 16, 1911	Chandraghona, Chittagong Hill Tracts, Bengal, India.
Thomas, F. V., B.A., M.B., C.M.	Nov. 20, 1894	Palwal, A. & D. C. Railway, Gurgaon, Punjab, India.
Thomas, G. ... ..	Nov. 21, 1906	B.M.S., Wathen, Thysville, Congo Belge, West Central Africa. †
Thomas, H. J. ... ..	Jan. 18, 1881	Delhi, Punjab, India.
Thomas, J. W. ... ..	July 10, 1867	Suri, Birbhum, Bengal, India.
Thomas, S. S. ... ..	July 15, 1885	27, Civil Lines, Delhi, Punjab, India.
Thompson, Miss A. N., B.Sc.	Nov. 17, 1896	Cuttack, Orissa, India.
Thompson, S. F. ...	Sept. 21, 1909	B.M.S., Wathen, Thysville, Congo Belge, West Central Africa †
Thomson, Miss J. N. ..	July 19, 1909	Baptist Mission House, Matale, Ceylon.
Tucker, Leonard, M.A.	Nov. 19, 1891	19, Furnival Street, Holborn, London.
Turner, J. J. ... ..	Feb. 12, 1901 (re-appointed)	Tai Yuan Fu, Shansi, North China (via Siberia).
Underwood, A.C., B.A., B.D.	Feb. 21, 1911	The College, Serampore, E. I. Railway, Bengal, India
Vaughan, J. ... ..	Dec., 1878	Sambalpur, Central Provinces, India.
Wall, Miss E. G. ... ..	Feb. 16, 1910	35, Piazza in Lucina, Rome, Italy.
Wall, J. C. ... ..	July 17, 1889	162, Via dei Serragli, Florence, Italy.
Warburton, E. W. ...	July 10, 1907	Baptist Mission Press, Cuttack, Orissa, India.
Watson, J. ... ..	July 25, 1905	English B.M.S., Sui-te-chow, N. China (via Siberia and Tai Yuan Fu).
Watson, J. R., M.B., D.P.H., M.R.C.S.	Jan. 16, 1884	English Baptist Missionary Society, Ching-chu-fu, Shantung Province, North China (via Siberia) (in England).
Watson, Thos. ... ..	June 20, 1893	Lines P.O., Purneah, Behar, N. Bengal, India.
Watt, Miss H. M. ...	Oct. 20, 1908	Si-an-fu, Shensi, North China (via Siberia).
Webb, L. G. ... ..	Apr. 22, 1910	Chittagong, Bengal, India.
Weeks, J. H. ... ..	Oct. 11, 1881	B.M.S., Congo Belge, West Central Africa † (in England).
Wenger, W. J. L. ...	Jan. 20, 1904	Rangamati, Chittagong Hill Tracts, Bengal, India.
Werthern, Baron von, M.D.	July 21, 1908	English Baptist Mission, Chi-nan-fu, Shantung Province, North China (via Siberia).
Whitcher, H. G., B.Sc.	Nov. 21, 1906	English Baptist Missionary Society, Wei- hsien, Shantung Province, North China (via Siberia).
Whitehead, John ...	June 17, 1890	B.M.S., Yakusu, Haut Congo, Congo Belge, West Central Africa. †
Whitewright, J. S. ...	Jan. 18, 1881	English Baptist Missionary Society, Chi- nan-fu, Shantung Province, North China (via Siberia).
Whitewright, A. R. ...	Mar. 17, 1909	Do.
Whitmore, Miss E. N.	July 20, 1910	B.M.S., Wathen, Thysville, Congo Belge, West Central Africa. †
Wigner, Miss E. C., B.A.	Sept. 20, 1910	Cuttack, Orissa, India.
Wilford, E. E. ... ..	Sept. 16, 1902	B.M.S., Yakusu, Haut Congo, Congo Belge, West Central Africa. †

\* Retired from active service. † See note at end of this List as to addresses of Congo Missionaries.

Name.	When Accepted.	Present Postal Address.
Wilkins, Gordon S. ...	Nov. 15, 1892	Russell Konda, Ganjam, India.
Williams, C. H. A.T.S.	Jan. 20, 1897	Kasauli, Punjab, India.
Williams, T. D. ...	Feb. 17, 1909	Narayangunge, East Bengal, India.
Williamson, H. R. B.D.	May 19, 1908	Tai Yuan Fu, Shansi, North China ( <i>via</i> Siberia).
Wooding, W....	July 18, 1899	c/o Missionary in charge, B.M.S., Matadi, Congo Belge, West Central Africa.†
Woollard, S. G. ...	May 18, 1909	Julpaiguri, North Bengal, India.
Yates, Miss ...	July 19, 1887	35, Piazza in Lucina, Rome, Italy.
Young, Andrew. L.R.C.P. and S.	July 25, 1905	San Yuan, Shensi, North China ( <i>via</i> Siberia).
Young, A. H., M.A.	Oct., 1884	Cuttack, Orissa, India.
Young, C. B., M.A....	June 20, 1906	Delhi, Punjab, India.

## ABBREVIATIONS, NOTES, &amp;c.

U.P.—United Provinces (India).

†LETTERS FOR THE CONGO MISSION.—Should be addressed as shown against each Congo Missionary's name in the above List; the initials, "B.M.S.," should be plainly written and letters marked "*via* Antwerp." Mails leave Antwerp every three weeks.

LETTERS FOR CHINA should be sent "*via* Siberia," but letters only.

## POSTAGE INSTRUCTIONS.

Letters to the Congo, and to China (with the exception of such towns as have a British Post Office, *i.e.*, Shanghai), France, and Italy, 2½d. for the first ounce, and 1½d. for each succeeding ounce.

Letters to India (and to China—Shanghai—where there is a British Post Office) and to the British West Indies, 1d. per ounce.

Newspapers, and all printed matter go anywhere for a halfpenny every two ounces.



## STATIONS AND STAFF, 1910-11.

### INDIA.

Station  
formed.

### BENGAL.

1828—**Barisal.**—Staff: **W. Carey, Mrs. Carey; R. W. Edmeades; W. E. French, B.Sc.**

**Sub-stations:** Aicharmath, Ambolia, Anandapur, Askar, Bagdha, Bakal, Barisal, Bhulukshi, Bharasakathi, Chhabikharpar, Chandsi, Chandrabar, Dharpara, Dhamsar, Dhandoba, Indurkani, Kadambari, Kathalbari, Kathira, Kuruliya, Maistarkandi, Medakul, Morakathi, Muladi, Naghirpar, Piparakathi, Rabutpara, Rajihar, Rampati, Sanuhar, Srinagar.

Assistant Missionary: Durga Kanta Chakravarti. Evangelists: Protap Chandra Deori, Chandra Kumar Ray, Basanta Kumar Saha, Tarini Charan Ray, Basanta Kumar Haldar. Pastors of churches: John Haldar, Hira Lal Singh, Sarat Chandra Singh, Kailas Chandra Haldar, Mohendra Nath Singh, Bidhu Bhusan Deori, Naba Kumar Haldar. Colporteur: Ram Sundar De.

1801—**Calcutta.**—Staff: **Herbert Anderson †** (Indian Secretary), **Mrs. Anderson †; A. Jewson, Mrs. Jewson; T. W. Norledge, Mrs. Norledge; C. H. Harvey, † Mrs. Harvey †; Percy Knight, Mrs. Knight; Imam Masih, Mrs. Masih; B. C. Ghose, Mrs. Ghose; M. N. Nath** (Translator, supported by the B.T.S.), **Mrs. Nath; B. A. Nag, Mrs. Nag; Geo. Hughes** (Pastor, Circular Road Church), **Mrs. Hughes. †**

Assistant Missionaries: P. C. Sikdar, H. Mandal, B. K. Nath. Evangelists: K. N. Mukerji (superannuated), John Pal, Ram Chandra Sarkar, C. K. Vaidya, Joseph Biswas (superannuated). Colporteurs: Solomon Kunthiya and Reuben.

1822—**South Colinga** (Bengali Church).

1839—**Intally** (Bengali Church).

**The Southern Villages.**—Staff: **G. W. Shaw, † Mrs. Shaw. †**

**Sub-stations:** Khari, Bishtapur, Lakhikantapur.

**Churches:** 1844—**Bishtapur, Rashkhali;** 1827—**Nurshikdar Chak, Rashulmamud Chak, Lakhikantapur, Bollakhali, Dhanghata;** 1829—**Khari, Kharabarya;** 1868—**Jangaliya;** 1900—**Rabirampur, Boddipur, Kenradangi, Madhabnagar, Sarbanandapur, Machkhali.**

Assistant Missionary: Naba Kumar Chakravarti. Evangelists: Jonathan C. Mandal, Debendra Nath Ray, P. K. Mandal, Churamani Haldar. Colporteur: Amrita Lal Santh. Pastors: Gopal Chandra Molla, Mathura Nath Haldar, K. C. Mandal, A. L. Santh.

1868—**Canning Town, or Mutlah District.**

**Sub-stations:** Bagmari, Khagra, Shorabbaria, Harbhangi, Bariya, Basanti, Choradakait, Narayantala, Tangrakhali, Sajanatala.

Assistant Missionary: P. D. Singh. Evangelist: U. C. Ghose. School Teachers: Dhiraj Chandra Mandal, Pran Nath Ray, Megh Nard, Peter Arong, D. N. Biswas, A. K. Sapui, Siramani Sardar. Colporteurs: S. K. Sardar (supported by Scotch Bible Society) and Priya Nath Sardar. Pastors: Bhola Nath Mandal, Akhay Lal Santh.

† In England.

1856—**Baraset.**—Occupied by the Baptist Zenana Mission.

1881—**Chittagong (Regulation District).** Staff: **A. T. Teichmann, Mrs. Teichmann; L. G. Webb.**

Assistant Missionary: P. C. Das. Evangelists: B. A. Haldar, Nabin Chandra Datta. School Teachers: Dina Bandhu Das, I. Christian, B. C. Dey. Colporteurs: Four.

**The Arthington Mission:—**

1901—**Chittagong Hill Tracts.**—Staff: **W. J. L. Wenger, Mrs. Wenger (Rangamati); P. H. Jones‡ (Chandraghona).**

**Sub-stations:** Rangamati, Assam Village, Arochoree, Chusha, Kakrachoree, Naramukh, Chaykhyong, Rankiong.

Assistant Missionary: Priya Nath Santhi. Evangelists: Oga Phau, Kola Phau, Pye U, Thoang-ree, Sona-ram. Probationer Evangelists: Sonaratna, T. T. Fru, Rorkhat, Annhui. Boarding School Teachers: Mahendra Lal Biswas, Mong Nau Magh, and Miss Ghose.

**Medical Mission Station:** Chandraghona.

Medical Missionary: **G. O. Teichmann, M.B., B.S., M.R.C.S., L.R.C.P.**  
Assistant: Rajendra Lal Biswas. Compounder: Kanta Lal Maudal.  
Dresser: Syama Charan Chackma. Apprentice: Chandra Kumar.  
Preacher: Kyaw Tha Ai.

1902—**South Lushai.**—Staff: **J. H. Lorrain, Mrs. Lorrain; F. W. Savidge, Mrs. Savidge.** Assisted by four Lushai Evangelists, locally supported.

**Station:** Lungleh.

1816—**Dacca.**—Staff: **P. Noble, Mrs. Noble; L. Bevan Jones, B.A., B.D.; H. Bridges, B.D.**

**Sub-stations:** Dayapur, Munshiganj, Sripur, Kuoraid, Manikganj.

Assistant Missionaries: K. U. Ghose, A. L. Sircar, J. N. Dutt. Evangelists: Hari Kumar Das, Prabhhat Chandra Das. School Teachers: M. M. Bepari, J. C. Baroi, B. Talukdar, M. C. Sircar, D. D. Haldar, S. S. Deori, B. M. Das, S. B. Bepari, D. C. Maghi, B. C. Bairagi, Moni Mohan Bepari. Colporteur: Tarini Kumar Chandra

1805—**Dinajpur.**—Staff: **A. E. Summers, Mrs. Summers.**

**Sub-stations:** Kuraon, Kothapur, Mukrumpur, Bangalipur, Nikeshwar, Sadamahaj, Raiganj, Hili.

Assistant Missionary: R. K. Ray. Evangelists: R. L. Shah-a, Madhab Chandra Sarkar, S. C. Sikari. Mundari Evangelist: Nabin. Santali Evangelists: Shikor, Khristo, Coron, Gulia. School Teachers: R. N. Das, Jackria (2), Moniruddin, Marcus Mongol, Dewan, Bishu, H. N. Joseph, S. Deroi, S. K. Dass, Patras Thomas, S. C. Rai, Nepal.

1821—**Howrah.**—Staff: **W. D. Millar, B.A., Mrs. Millar.**

Evangelists: Nar-inghulla Peddani (supported by the local English Baptist Church), Priya Nath Ray, Nisi Kanta Chakravarti. Teacher: Joseph Solomon, Amirchand.

‡ In England.

**1888—Jalpaiguri.—Staff: W. S. Mitchell, Mrs. Mitchell; S. G. Woollard.**

**Sub-stations:** Gairkatta, Dhenguaajar.

**Evangelists:** Uma Charan Das, Ismail Gazi, Jaladhar Chakrabarti. **School Teachers:** Mohendra Nath Baroi, Oisimudin, Kangali C. Sarkar.

**1804—Jessore.—Staff: J. D. Morris; John Reid,† Mrs. Reid.†**

**Sub-stations:** Daulatpur, Jhenidah.

**Churches:** Jessore, Daulatpur, Jhenidah. **Schools:** Daulatpur, Jhenidah, Rammagar, Dhopakhal, Bahadurpore, Bashbaria, Mahidia, Begumpur, Balia-Bhikutuja, Sujatpur, Barandi. **Assistant Missionaries:** Prasanna Kumar Biswas, Priya Nath Nath. **Evangelists:** Simon Mandal, K. N. Chakravarty, Tarak Nath Bar. **Teachers:** S. K. Sarkar, J. Gain, P. K. Ray, D. C. Haldar, S. Biswas, M. Biswas, Surendra N. Biswas, G. R. Biswas, Himendra N. Biswas, J. N. Biswas. **Colporteur:** Hazer Munshi.

**1860—Khulna.—Staff: W. W. Milne, Mrs. Milne,† J. D. Raw, Mrs. Raw; W. C. Hunter.**

**Sub-stations:** Kaylaghat, Sonadanga, Kadamdi, Buriranga, Narikeltala, Sehalabunia, Jhowbunia, Chunkuri, Kamardanga, Chila, Laudob, Machmara.

**Evangelists:** Nimai Chand Biswas, P. K. Ray, Sukumar Sarkar. **Pastors of Churches:** Gobinda Ch. Biswas, Indra Kumar Das, Laksmi Kumar Haldar, Rakhal Chandra Biswas, Ram Charan Haldar, Banka Bihari Sarkar, Chandra Kanta Biswas, Basanta K. Mandal. **Schools:** Kailaghat, Kadamdi, Narikeltala, Jhowbunia, Machmara, Bajua, Kamardanga, Sehalabunia, Chunkuri. **Colporteur:** Ray Charan Saha.

**1886—Madaripur.**

**Sub-stations:** Amgram, Chaksingh, Dighaliya, Dharabashail, Hiran, Jayagiri, Kaligram, Kotaliya, Madaripur, Mandra, Musuriya, Nabagram, Narikelbari, Pakhar, Ramsil, Suagram, Uttarpur.

**Assistant Missionary:** Jivan Krishna Maiti. **Evangelists:** Dwarika Nath Biswas, Sadhan Chandra Sarkar, Satis Chandra Haldar. **Pastors of Churches:** Kisor Chandra Sarkar, Kailas Chandra Haldar, Chandra Kumar Sarkar, Hara Chandra Dak.

**1896—Magura.—Staff: S. S. Mukerjee, Mrs. Mukerjee.**

**Evangelists:** Absalom Biswas, Priya Nath Biswas. **School Teacher:** Pran Nath Haldar.

**1794—Malda.—B. N. Benarjee, Mrs. Benarjee.**

**Evangelists:** Bepin Behari Sarkar, Tarak Nath Bar, Swarup Chandra Shikari. **School Teachers:** Daniel, Haroo, Sham, Dharo, Chandoo, and Shahebjan.

**1900—Narayanganj.—Staff: T. D. Williams, Mrs. Williams.**

**Sub-station:** Raipura.

**Assistant Missionary:** Ram Charan Ghose. **Evangelists:** Prasanna Kumar Saha, Behari Lal Biswas, Rajendra Kumar Sikari. **Colporteur:** Bhubon Mohon Baroi. **School Teacher:** Ganga Charan Deori. **Schoolmaster:** Raicharan Haldar. **Bible-women:** Mrs. Dey and Mrs. Bannerjee.

1890—**Pirojpur**—**Staff: K. C. Sarkar, Mrs. Sarkar.**

**Sub-stations:** Kalmegha, Aorabonia, Bisherikandi, Banaipara, Ruperjoli, Laskarpur, Juluhar, Idilkhali.

**Evangelists:** Peter Gaen, Mohendra Lal Sarkar. **Bible-woman:** Santamoyi Baroi. **School Teachers:** Bindubasi Saha, Girish Chandra Halder, Rajkumar Biswas, Basanta Kumar Baroi, Jogendra Chandra Ray, John Baroi, Jnanendra Nath Singh, Jay Nath Bairagi, Nibaran Chandra Bepari, Kumudini Sarkar. **Pastor:** Jiban Chandra Baroi. **Colporteur:** Mohendra Nath Baroi.

1899—**Purneah.**—**Staff: T. Watson, Mrs. Watson; W. W. Hazelton.**

**Evangelist:** T. Munshi. **Colporteurs:** Chandra Todo, Abinash, Daniel.

1891—**Rangpur.**—**Staff: J. Ellison, Mrs. Ellison.**

**Sub-stations:** Madhupur, Cooch Behar, Mohishlota, Utya Tajnagar.

**Evangelists:** R. L. Bhowmik, R. K. Dass. **Teachers:** D. C. Das, G. R. Mutehuddi, T. Kumar, I. Kumar, Andrew, Mohan. **Colporteurs:** Ajar Ali Mullik, S. P. Mandal (specially supported).

1799—**Serampore.**—**Staff: G. Howells, M.A., B.D., B.Litt., Ph.D.,† Mrs. Howells; W. Sutton Page, B.A., B.D., Mrs. Page; J. Drake, B.A., B.D. A.T.S., Mrs. Drake; J. N. Rawson, B.Sc., B.D.; T. H. Robinson, M.A., B.D., Mrs. Robinson; A. C. Underwood, B.A., B.D.**

**Assistant Missionaries:** A. C. Ghose, N. N. Ray. **Evangelists:** Sital Chandra Mandal (Singur), D. N. Boiragi.

1818—**Suri (Birbhum).**—**Staff: J. W. Thomas, Mrs. Thomas.**

**Evangelists:** B. Baroi, I. B. Sarkar.

#### NORTH INDIA MISSION.

1811—**Agra.**—**Staff: B. Evans, Mrs. Evans; R. M. McIntosh, Mrs. McIntosh; W. F. Lang, Mrs. Lang.**

**Sub-stations:** Achnera, Fatehabad, Dholpore, Shamshabad, Chitaura.

**Assistant Missionaries:** J. Yakub, H. Solomon. **Evangelists:** Bhagwan Das, Salamat Ali Khan, John Paul, Inayat Yaqub. **Local Agents:** Pok Pal, Ghansham. **Colporteurs:** Gabriel, Raghun. **Christian Teachers:** T. David, L. S. Moitra, S. Isaac, Matthias, Barnabas, David Masih, David, Samuel, Lamuel. **Other Teachers:** Two Moulvies, two Pandits.

1816—**Bankipur.**—**Staff: G. J. Dann, Mrs. Dann; J. I. Hasler, B.A., Mrs. Hasler; Harry Dyche.**

**Sub-stations:** Patna Old Fort, Jahanabad, Sultanganj, Dujra.

**Assistant Missionary:** Mirza Ali Jan. **Evangelists:** Ram Lal Singh, Tom Sukhi, Thomas Dwyer. **Teachers:** Charles Marqus, Charles Dutt, Iswar Charan, Inayat Masih. **Colporteurs:** Ram Lal, Chhote Lal.

1910—**Baraut.**—**Staff: D. T. Morgan, Mrs. Morgan,**

**Sub-stations:** Chaprauli, Dhikana, Sikka Kotana. **Evangelists:** Tika, Jauhari Mal. **School Teachers:** Benson Peter, Timothy, Nakli James, Prem Tuki, Nathaniel.

† In America.

1818—**Delhi.**—**Staff:** **H. J. Thomas, Mrs. Thomas; S. Sylvester Thomas, Mrs. Thomas; C. B. Young, M.A.; J. W. Lal, M.A., M.O.L.**

**Sub-stations:** Purana Qila, Shahdara, Loni, Khekara and Sabzi Mandi.

Hospital Doctor: Saul David. Compounder: Arthur David. Assistant Missionary: Lal Mohammed. Colporteurs: Chuni Lal, Masih Bakhsh. Teachers: Prem Masih, Hira, Khushhal, Yunas, Alfred Baid, Manglu, Prabhu Das, Thuma, R. Stephen, Teja, Sanwalaya, Nanhe, Dhan Singh, Lakhu, Zulfi, Loka.

1810—**Dinapore.**—**Staff:** **W. J. Price, Mrs. Price.**

**Sub-station:** Khagole.

Evangelists: Julius, J. Domingo, R. Amos. School Teacher: B. Gobind.

1832—**Gya.**—**Staff:**

**Sub-station:** Tikari Nawadah.

Assistant Missionary: Matthew Pandey. Evangelists: H. Mason, Daniel Arif Masih, Gannu Waiz Lal, John Stephen. Colporteurs: Man Singh, B. David. Teacher: Benjamin David.

1888—**Kasauli and Kalka.**—**Staff:** **C. H. Williams,† A.T.S., Mrs. Williams,†; A. E. Hubbard, Mrs. Hubbard.**

**Sub-stations:** Chandigarh, Nalagarh, Paploa, Moheshpur, Garkhal, Dharampur.

Evangelists: John David, Christopher Sampson, M. Yaqub. Teachers: N. S. Jacob, R. Stone, Emerson Mango, K. S. Hardy, Joseph. Colporteurs: Masih Das, William, N. Stephen, Rup Das. Local Independent Agents: Rup Das, Buland Khan. Bible-women: Hannah David, Ethel Sampson, Kaunsila, Emily, L., Elizabeth Cope.

1890—**Kharar.**—**Staff:** **G. A. Smith, Mrs. Smith; F. Hasler,† Mrs. Hasler,†; G. N. Gibson, B.D., Mrs. Gibson; W. E. Cooper, Mrs. Cooper.**

**Sub-stations:** Chadiala, Chitamla, Chuni Kalan, Khiderabad, Sialbah, Solkian, Manakpur, Korali, Singh, Chinjheri, Moni Mazara, Purowl.

Evangelists: Nathaniel Das, Kbiyali Ram, Sangat Masih, Sayad-ud-din, Silas Paul. Girl School Teachers: Mrs. Basanta, Mrs. Melu Singh. Bible-women: Catherine S. Din, Mrs. Saida Singh, Sarah S. Paul, Parsauni Shah. Teachers: Kahar Singh, Julius, Basanta, Dasa, Melu Singh, Kishan Singh, Bakhtawar Singh with six helpers. High School: Piyari Lal, Gulam Masih and ten other masters. Colporteurs: Rallia Ram, Munshi Khan.

1816—**Monghyr.**—**Staff:** **A. E. Collier, Mrs. Collier; A. T. Roberts, Mrs. Roberts; J. W. Ginn,† Mrs. Ginn,†; Prem Chand, Mrs. Chand.**

**Sub-stations:** Lakhi Serai, Begu Serai, Khagaria.

Evangelists: J. E. Paul, Nathu Mall, D. Kanhai, Mam Raj. Colporteurs: Robert, Sukh Pal, Luther, S. Moses. School Teachers: Abrel and seven Gurus. English Churches: Monghyr, Jamalpur.

1893—**Muttra** (with **Chhata** and **Kosi**).—**Staff** :

**Evangelists** : M. C. Daniel, Isa Charan. **Teachers** : A. M. David, John Peter, Gunga Dhar. **Colporteur** : Hussu Khan. **Bible-woman** : Mrs. Ellen M. Daniel.

1835—**Palwal**.—**Staff** : **F. W. Hale, Mrs. Hale ; F. V. Thomas, B.A., M.B., C.M., Mrs. Thomas.**

**Sub-stations** : Hodal, Fatehpur, Punahana, Ballabgarh, Baghaura, Faridabad, Bulawana.

**Evangelists** : Nand Kishor, Lal Chand, Prem Das. **Teachers** : Yusuf Suliman, Gurga, Daniel Peter, Khubi Yunas, Harun James. **Pastor** : J. Chuni Lal. **Medical Assistants** : W. J. Watford, R. J. Solomon, Arjau Singh, Zakki, Satya, Charan Roy, Gunam Singh.

1888—**Patna (Gulzarbagh)**.1865—**Simla**.—**Staff** : **J. G. Potter, Mrs. Potter ; F. Oldrieve, Mrs. Oldrieve** (at Sabathu temporarily).

**Sub-station** : Jntogh.

**Evangelists** : Alexander David, Bihari Bartholomew. **Day School Teachers** : A. Issachar, Alexander, Maru Singh. **Bible-women** : Salome, Rachael, Amy.

## ORISSA.

1825 **Berhampur (Ganjam)**.—**Staff** : **G. S. Wilkins, Mrs. Wilkins ; F. W. Jarry, † Mrs. Jarry † ; P. L. Cross, Mrs. Cross.**

**Sub-stations** : Padripolli, Banpur.

**Junior Assistant Home Missionary** : Akhya K. Das. **Evangelists** : Balakri-hna Rathi, Simeon Sahu. **Pastor** : Cyprian Santra. **Colporteurs** : Lazarus Singh, Jacob Pal. **Bible-woman** : Mary. **School Teachers** : A. C. Patra, M. Basishtan, P. Pradhan, R. Patra, S. Patnaik, Salomie Sahu.

1822—**Cuttack**.—**Staff** : **A. H. Young, M.A. ; H. W. Pike, B.A., B.D., † Mrs. Pike † ; Miss A. N. Thompson, B.Sc. ; R. J. Grundy, Mrs. Grundy ; W. W. Henderson, M.A., Mrs. Henderson ; E. W. Warburton ; Miss E. C. Wigner, B.A. ; Brajanand Das, B.A., Mrs. Das.**

**Sub stations** : Chaga, Jajpur, Kendrapara, Houghpatna.

**Assistant Home Missionary** : Doli Patra. **Evangelists** : Jacob Sahu, Balun-keswar Pradhan, Daud Pramanik, Balaji Jena, Ananta Das, Poornananda Mahanty. **Colporteur** : John Sahu.

1861—**Khond Hill Tracts**.—**Staff** : **O. J. Millman, B.A., Mrs. Millman ; A. E. Grimes, Mrs. Grimes ; P. Horsburgh, Mrs. Horsburgh ; E. Evans.**

**Evangelist** : John Biswas.

1909—**Padampur, Sambalpur**.—**Staff** : **C. C. Dawson, Mrs. Dawson ; J. Guest.**

- 1911—**Bolangir.**—**Staff: P. E. Heberlet, Mrs. Heberlet†, J. T. Stevens.**  
 Assistant Home Missionary: Bhikari Santra. Junior Assistant Home Missionary: Jabez Patra. Evangelists: K. Jena, J. Sahu, P. Chuan, H. Mahanty, Nitiananda Sahu. School Masters and Local Preachers: Twenty-five. Bible-women: Four.
- 1825—**Puri and Pipli.**—**Staff: W. Davies, Mrs. Davies.**  
**Sub-stations:** Khurda, Bonamalipur, Jatni, Bilepada, Minchinpatna.  
 Assistant Home Missionary: Niladri Naik. Evangelists: Krupasinthu Mahanty, Rajabullah Jee Jacheck, Samuel Mahanty. Assistant Evangelists: Fakir Sahu, Solomon Behera.
- 1861—**Russellkondah (Ganjam).**—**Staff: J. I. MacDonald, Mrs. MacDonald.**  
 Evangelists: John Biswas, Nathan Patra, Albert Padhan, Haran Padhan.
- 1879—**Sambalpur, C.P.**—**Staff: J. Vaughan, Mrs. Vaughan.**  
 Assistant Home Missionary: Daniel Das. Junior Assistant Home Missionary: Sananda C. Das, Baranidhi Patra. Evangelists: John Parida, M. Senapati. Assistant Evangelist: Charles Pati. Schoolmasters and Local Preachers: Twelve. Bible-women: Three (two B. and F.B. Society, and one otherwise supported).

## CEYLON.

- 1812—**Colombo District.**—**Staff: J. A. Ewing†, Mrs. Ewing‡; H. J. Charter, B.A., B.D., Mrs. Charter; S. F. Pearce, Mrs. Pearce; Miss R. C. Lapham; Miss K. A. Dunn.**  
**Self-supporting Churches\*:** 1812—Colombo, Cinnamon Gardens, English: R. O. Price, B.A., B.D.; 1813—Colombo—Grand Pass (Pastor J. R. Perera); 1832—Biyamvila and Imbulgoda (Pastor J. M. Perera); 1839—Makewita (Pastor D. A. Benjamin); 1838—Kotikawatta and 1842—Gonawala (Pastor J. W. Perera); 1870—Madampe (F. B. P. Jayawardhana); 1817—Hanwella and Welgama (H. D. Daniel); 1840—Hendala, and 1845—Mattakkuliya (Pastor D. I. Jayasuriya); 1865—Moratuwa (Koralawella and Rawatawatta) (Church Committee).
- Mission Agents:** 1887—Colombo, South, Cinnamon Gardens and Maradana (Henry de Silva); 1872—Rayigam Korale (J. D. D. Perera); 1872—Agalawatta and Welipenna (Juan Silva); 1894—Avisawella and Talduwa (W. A. Peiris); 1891—Veyangoda (C. D. Hendrick); 1891—Kanduboda and Pelahela (K. J. P. Perera); 1893—Kandana, Batagama and 1 Sub-station (D. B. Lewis); 1894—Chilaw (J. S. Perera); Literary Assistant: S. de Saram; and 31 Day School Teachers.
- 1837—**Matale District.**—**Staff: The Misses T. S. R. Collier, J. N. Thomson and E. W. Evans.**  
**Self-supporting Churches:** 1841—Kandy (D. W. Abayaratna); 1837—Matale (Church Committee); 1863—Beligodapitiya (Pastor R. Paul, without stipend); 1841—Gampola (Church Committee); 1887—Rattota (Church Committee).

\* Maintained by local funds

† In England.

**Mission Stations:** 1837—Matale (Joseph de Silva); 1841—Gampola (A. R. Guneseekara); 1885—Katugastota (S. R. Perera); 1897—Ukuwela and Elwela (K. D. Joseph); 1901—Kekirawa (Theodore Silva); 1887—Rattota (S. P. Jayatunga); and 26 Day School Teachers.

1878—**Sabaragamuwa District:—Staff:**

**Mission Stations:** 1878—Ratnapura (J. A. Markus); 1895—Pelmadulla (G. A. Aponso); 1881—Balangoda; Parakaduwa, Pussella (P. C. Silva); and 9 Day School Teachers.

## CHINA.

### SHANTUNG.

1877—**Eastern Association** (Centre at Ching Chu-fu).—**Staff: J. R. Watson, M.B., M.R.C.S., D.P.H.‡, Mrs. Watson, L.R.C.P.‡; E. C. Nickalls‡, Mrs. Nickalls‡; J. P. Bruce, M.A., Mrs. Bruce; F. Madeley, M.A., Mrs. Madeley; Geo. W. Fisk, B.D., Mrs. Fisk; E. B. Greening, B.A.‡; A. G. Perriam** (Building Superintendent); **Miss M. F. Logan; W. Fleming, Ch.B., M.D., D.T.M., F.R.C.S.E.; Miss S. K. Olney.**

Pastors supported by Native Church: Wang pao t'ai, Tuan yung chu, Nieh t'ung an, Chang shu tao, Chang jên, Ho hsiu-shen, Wang Ming, Chia-tao-jan. Evangelists supported by the Mission: Yen shou t'ing, Sun wen hsiu, Chou ch'i hsiang, Feng hsiao ch'en, Wang Shih Tao, Chang yung ts'ai, Wang hang t'ai, Lu Chuan Hsiu, Li Hung Chang, Sung Chuan Tai. Village School Teachers (partially supported by the Mission): For boys, 48.

1889—**Western Association** (Centre at Chou-p'ing).—**Staff: T. C. Paterson, M.B., C.M., Mrs. Paterson, L.S.A.; H. Payne, Mrs. Payne.**

Pastors supported by Native Church: Three—Shih Ch'ing wen, Tan ju fang, Kao hsien. Evangelists: Seven—Messrs. Liu, Li, Sun, Liu, Kuan Ch'ang and Chang (at Hospital). Medical Evangelists: Messrs. Chu, Wang and Yang.

1903—**Northern Association** (Centre at Peichen).—**Staff: A. E. Greening, Mrs. Greening; A. G. Castleton, Mrs. Castleton.**

Pastors: Wang shou li, Kao Chin Hsiu, Liu Ping-Rang, Chang Lotang, Chang Ssu-heng, Tung Lin shu. Evangelists: Chang hung yeng, Li-ming-ching, Feng I-Hsiu, Lü Heng p'ing, Chao sheng-pang, Yang-tung-shan (Medical).

1903—**Southern Association** (Centre at Chou T'sun).—**Staff: E. C. Smyth, Mrs. Smyth; J. S. Harris, Mrs. Harris.**

Pastors supported by the Native Church: Ho Chuan Chen, Chi tien hua, Fu Chang Lao. Evangelists: Chang nu tao, Shih ssu yuan, Wang Shou Kwei; Sun ssü k'ei (Medical).

1904—**Chi-nan-fu City (Arthington Work).**—**Staff: J. S. Whitewright, Mrs. Whitewright; F. Harmon, Mrs. Harmon‡; Baron von Werthern, M.D., Baroness von Werthern; Alfred Whitewright** (Assistant Lay Worker).

---

‡ In England, or shortly expected.



1904—**Wei-hsien.**—Staff: **E. W. Burt, M.A., Mrs. Burt; H. G. Whitcher, B.Sc., Mrs. Whitcher.**

## SHANSI.

1878—**Tai Yuan Fu.**—Staff: **A. Sowerby, Mrs. Sowerby; J. J. Turner; T. E. Lower, E. H. Edwards, M.B., C.M.,† Mrs. Edwards; Benj. C. Broomhall, F.R.C.S., Mrs. Broomhall; A. J. Garnier, Mrs. Garnier; H. R. Williamson, B.D., Mrs. Williamson; J. Lewis, M.B., B.S., M.R.C.S., L.R.C.P., Mrs. Lewis; H. J. Fairburn, Mrs. Fairburn, M.B., Ch.B.; P. D. Evans, M.A.; Miss E. R. Ellis; Miss E. A. Rossiter.**

**Sub-stations:** 1891—Chiao Cheng; 1893—P'ing T'ou; 1905—Yu Tzu; 1907—Pei Pan, and 20 other preaching stations.

Schools: T'ai Yuan Fu, Chiao Cheng, Neih Ti, Yueh K'ou, P'ing T'ou, Hsi Erh Ts'un.

Opium Refuges: P'ing T'ou, Yu Tzu Hsien.

Evangelists: Liu Hsing Chuan, Wang Ching Chuan, Chang Chen Hang, Chia (blind evangelist), Han Hsieh Ching, Jen (supported by Native Church), Chao Hsu Liang (Students' Institute).

School Teachers: Ho Chuan Teh, Kao, Liu Hsi Man, Han Chi Pao, Liu Hai Fu, Lui.

1900—**Showyang.**—Staff: **J. C. Harlow, Mrs. Harlow; E. R. Fowles, Mrs. Fowles.**

Evangelist: Kwoa Heng Chin.

Schoolmaster: Kao T'ai.

1885—**Hsin Chou.**—Staff: **Percy J. Smith, Mrs. Smith; H. T. Stone lake, Mrs. Stonelake.**

**Sub-stations:** 1889—Ch'i Ts'un; 1891—Ting Hsiang Hsien; 1891—Chuan Mo Chen, Liu Chia Shan.

Evangelists and Schoolmasters: Chao Hsia Yün, Ch'ang Ts'un Yung, Hou Teh Ch'eng, Pien Mi, Fan Hê Hsi, Chou Shun Ch'i, Ch'iao Shen Ming, Wang Chien P'ing.

1892—**Taichow.**—Staff: **S. H. Smith, Mrs. Smith.**

**Sub-stations:** 1895—Kuo Hsien; 1897—Fan ssü Hsien.

Evangelists and Schoolmasters: Wên P'ei Yüan, Ho T'ien Mei, Kao Chün Jen, Cu'ên Chih Yüan.

## SHENSI.

1894—**Sianfu.**—Staff: **A. G. Shorrocks, B.A., Mrs. Shorrocks, B.A.; D. Smith, M.A., Mrs. Smith; H. Stanley Jenkins, M.D., F.R.C.S. (Eng.),† Mrs. Jenkins; J. C. Keyte, M.A.; G. A. Charter, L.R.C.P. and S., Mrs. Charter; E. J. Ellison, B.Sc.; Miss H. M. Watt; W. Mudd; C. F. Robertson, M.B., B.S., F.R.C.S., L.R.C.P.; H. H. Stanley (Building Superintendent).**

1893—**San Yuan.**—Staff: **A. Young, L.R.C.P. and S., Mrs. Young, M.A., M.D.; J. Bell, A.T.S.,† Mrs. Bell; J. Shields.**

† In England.

1910—**Yen-an-Fu.**—**Staff: E. F. Borst-Smith, Mrs. Borst-Smith.**

1910—**Sui-te-Chow.** — **Staff: J. Watson, Mrs. Watson, W. E. Comerford.**

**Stations:** 1894—Provincial Capital: Si-an-fu; 1893—County Towns: San Yüan; 1898—Yao Chou; 1901—Fu P'ing; 1902—Kao Ling; 1902—Hu Hsien; 1906—Chung Pu; 1892—Country Centre: Fu Yin Ts'un; 1905—Market Town: Hsie K'ou.

**Sub-stations:**—1892—T'ai Ho Ts'un; 1892—Kuan Shan; 1893—Fang Ts'un; 1894—I Ho Ts'un; 1893—Wan Hsien T'un; 1894—Ch'ing Liang Szu; 1893—K'ang Wu T'sun; 1893—T'ung Wang; 1893—Mu T'a Szu; 1898—San I Ts'un; 1898—Feng Huang Ling; 1898—Yang Chü T'un; 1894—Nganio Ts'un; 1894—Yü Tzu-Kou; 1901—T'an Chia Pu; 1901—T'ai P'ing Chwang; 1906—Sin Min Ts'un; 1908—Kao Miao; and many others, making with the city centres some 61 in all.

**Pastors:** Sun Han Ch'ing, Liu Tan Chih, Sun Yü Fang (supported entirely by Native Church). **Elders:** Wang, P'ei Ch'un, Yang Yü T'ung, Chang Ch'eng Li Wang Hsiang Keng, Lü Hwai Ngen. **Deacons:** Li Yü Te, Li Fang Lan, Sun Huai Pao, Chang Huai En. **Evangelists:** Yang Yü T'ung, Wang P'ei Ch'un, Jen Ching Ho, Chou Chih Chen, Hou Chen, Pang, Li Ts'ung Chu, Liang Hung En, Yen Wen Yüan, Liu Ching Yü, Chao Yueh Chen, Chang Chi Hsien, Chung Lan Hsi.

23 School Teachers; 272 Scholars in Day Schools; Boys' High School in Si Ngan; Boys' High School in Fu Yin Ts'un (supported by native funds); 18 Day Schools.

**Bible Women:** Yüan Shou Chen. (B.M.S.), Nieh Yung Mei (B.M.S.). **Bible and Booksellers:** Wang Shu T'ang, Chung Mao (and one temporarily, not connected with this church).

#### SHANGHAI.

**Staff: T. Richard, D.D., Litt.D.; Evan Morgan, Mrs. Morgan.**

#### WEST INDIES,

##### TRINIDAD.

1843—**Port of Spain.**—**B. E. Horlick, M.A., \*† Mrs. Horlick.‡**

**Stations:** 1887—Princes Town and Diamond Village, J. Saunders; 1849—First Company, P. P. Bontour; 1849—Fourth Company, C. Nurse; 1849—Fifth Company, A. Mitchell; Preau Village, L. A. Da Costa; Piparo, D. Joseph; Tabaquite, A. Simon; 1849—Sixth Company; Lambeau, Tobago, W. H. Gamble.

##### BAHAMAS.

1833.—**New Providence, Nassau, C. A. Dann,§ Freetown, H. A. Poitier.**

**Sub-stations:** Andros Island (9 stations) J. Gilcutt, A. Rolle, J. Edgecombe, J. Roberts, W. D. Scott; Bimini (1 station), R. H. Robins; Grand Bahama (9 stations), W. B. Cooper, J. W. Martin; Great Abaco, Little Abaco, and Moore's Island (4 stations), John A. Burrows and J. Russell; Cat Island (15 stations), Hercules Rolle; Exuma (7 stations), N. J. Roach; Ragged Island (1 station), C. Maycock; Eleuthera (1 station), C. A. Dann (acring).

\* Supported by Port of Spain Church.

§ Maintained by local funds and special contributions,

‡ In England.

1853—**Inagua** (1 station).—Vacant, C. A. Dann (acting).

**Sub-stations:** Fortune Island, Crooked Island, Acklin's Island, and Mayaguana (13 stations), T. W. Moss; Long Island (4 stations), W. A. Dean, S. Taylor; Watlings Island and Rum Cay (6 stations), W. D. Strachan.

#### SAN DOMINGO, TURK'S ISLANDS, AND CAICOS.

1843—**St. Domingo.**—

**Sub-stations:** Puerto Plata, Tim. J. Moore; 1880—Monte Christi, Vacant; 1836—Grand Turk, Albert Hitwood, J. J. Williams, Ebenezer Virgil, J. B. Caley, Richard Wynns; 1836—Salt Cay, S. S. Garland, S. A. Garland, Caleb Bennett; Caicos Islands, N. J. Gardiner, Presiding Elder; George Haudfield, Stephen J. Hall, J. J. Tucker, N. C. Hall, Jno. S. Forbes, Israel Forbes, Robt. S. Forbes, Samuel Robinson, Timothy Robinson, J. J. Musgrave, W. N. Butterfield, R. Campbell, Daniel Grant, Phillip Hall, Joseph Rigby, John A. Cox, Thomas Forbes, Cor. Williams, S. B. Outerbridge, Peter Major, Thos. Hanchel.

#### GOVERNMENT TEACHERS AT THE MISSION STATIONS.

Schools kept in Government Buildings, not in Mission Chapels: Grand Turk, J. D. Wood; East Harbour, T. F. Hill; Salt Cay, E. Astwood; Bottle Creek, Clem. Seymour.

Schools kept in Mission Chapels: Lorimers, Magnolia Saunders; Kew, Gogeto Rigby; Blue Hills, George C. Deane; Kingston, Harriet Delaney; Mount Moriah, Vacant; Five Cays, Vacant.

#### JAMAICA.

1818—**Kingston.**—East Queen Street Baptist Church: **W. Pratt, M.A.**, (Pastor)\*, **Mrs. Pratt**.

**Calabar Institution.**—**Ernest Price, B.A., B.D.** (President and Treasurer), **Mrs. Price**; **D. Davis, B.A., B.D.** Secretary: Rev. T. G. Somers, Spanish Town. Committee: Revs. J. T. Dillon, W. Pratt, M.A., W. J. Mornan, H. L. Webster, T. E. Marston and W. D. Henderson. Honorary Members: Revs. J. Kingdon, W. M. Webb P. Williams, S. J. Washington, A. P. Watson and W. A. Tucker.

**Jamaica Baptist Missionary Society.**—Secretary: Rev. E. Fray, Duncan's P.O. Treasurer: Rev. W. Pratt, M.A., Kingston. Committee: Revs. J. T. Dillon, W. D. Brown, W. J. Mornan, H. L. Webster, W. A. Tucker, T. G. Somers, W. P. Sibley, A. G. Kirkham and W. D. Henderson. Honorary Members: Revs. J. Kingdon and W. M. Webb *Ex-officio*: Rev. John Yair (Chairman J. B. Union), Rev. P. Williams (Secretary J. B. Union), Rev. W. Head (Secretary Sunday School Society), Rev. E. Price, B.A., B.D. (President Calabar College).

**Sunday School Society.**—Secretary: Rev. W. Head, Cave Valley. Treasurer and Committee: Same as Missionary Society.

---

\* Supported by the church.

## MINISTERS OF THE JAMAICA BAPTIST UNION RESIDING IN NEIGHBOURING LANDS.

Forde, W., Limon, Costa Rica.  
 Barron, Charles, Cayman Brac.  
 McDonald, A. N., Germania, Costa  
 Rica.

Notman, E. C., Bocas del Toro.  
 Veitch, F. G., Changuinola, Bocas Toro,  
 Panama.

## CENTRAL AFRICA.

## CONGO.

*Lower River* :—

1898—**Matadi**.—Staff: **H. R. Phillips** (Congo Secretary), **Mrs. Phillips** ;  
**S. C. Gordon**.

1908—**Kimpese**.—**Thomas Lewis** † (Principal Lower Congo United Training  
 Institution). **G. R. R. Cameron**, **Mrs. Cameron**.

1879—**San Salvador**.—Staff: **R. H. C. Graham**, **Mrs. Graham**,  
**J. S. Bowskill**, **Mrs. Bowskill** ; **W. Wooding**, **Mrs. Wooding** ;  
**M. Gamble, M.D., Ch.B.**, **Mrs. Gamble** ; **Miss A. Jackson** †,  
**Miss H. A. Paterson**, **Miss A. H. Bell**.

1399—**Kibokolo** (Comber Memorial Station), **Zombo District**.—Staff :  
**George Hooper**, **Mrs. Hooper** ; **Fredk. Beale**, **Mrs. Beale** ;  
**David Jones** †, **T. Powell, B.A., B.D.**

1905—**Mabaya** (Silver Jubilee Station), **Mbamba District**.—Staff: **R. H.**  
**Kirkland**, **Mrs. Kirkland** ; **G. C. Claridge** ; **E. Holmes**, **Mrs.**  
**Holmes**.

1884—**Wathen**.—Staff: **J. H. Weeks** †, **Mrs. Weeks** † ; **W. B. Frame** †,  
**Mrs. Frame** † ; **R. L. Jennings**, **Mrs. Jennings** ; **G. Thomas**,  
**Mrs. Thomas** ; **Miss H. G. Coppin** † ; **Miss M. S. Shead** † ; **Miss**  
**L. Collett** ; **F. G. Exell** ; **S. F. Thompson** ; **E. R. Jones, M.R.C.S.,**  
**L.R.C.P.** ; **Miss Whitmore**.

Teachers : 77, supported by the Wathen Church.

Tumba—

Thysville—

*Upper River* :—

1882—**Kinshasa** (Stanley Pool).—Staff: **J. Howell**, **Mrs. Howell** ; **F.**  
**Longland, F.R.G.S., Mrs. Longland, M.B., Ch.B.** ; **J. Lewis**  
**Cook** (Headquarters of Mission Steamers).

1888—**Bolobo**.—Staff: **A. E. Scrivener** ; **J. A. Clark**, **Mrs. Clark** ;  
**Miss L. M. de Hailes** ; **A. R. Stonelake**, **Mrs. Stonelake** ;  
**E. C. Girling, M.B., Ch.B., Mrs. Girling** ; **A. E. Allen**.

*Mission Press* :—

1884—**Lukolela**.—Staff :

1891—**Bopoto**.—Staff: **William L. Forfeitt**, **Mrs. Forfeitt** ; **C. J.**  
**Dodds** †, **Mrs. Dodds** † ; **Kenred Smith** †, **Mrs. Smith** † ; **J. H.**  
**Marker**, **Mrs. Marker**.

† In England.

1905—**Yalemba.**—Staff: **W. R. Kirby**†, **Mrs. Kirby**‡; **D. C. Davies**; **A. B. Palmer, B.A.**; **G. Burrett.**

1896—**Yakusu, or Sargent.**—Staff: **J. Whitehead, Mrs. Whitehead**; **W. Millman, Mrs. Millman**; **H. Sutton Smith**‡, **Mrs. Smith**‡; **E. E. Wilford, Mrs. Wilford**; **C. E. Pugh**‡; **Henri Lambotte** (Asst. Missionary), **Miss R. E. Gee, Miss D. H. James.**  
Accepted, [not yet stationed]:—**J. Clark, A. G. Mill.**

## EUROPE.

## FRANCE.

1834—**Morlaix.**—Staff: **A. L. Jenkins, Mrs. Jenkins, The Misses Jenkins.**

**Sub-stations:** 1877—**Madeleine, Prinel, Le Cloitre**; 1882—**Lanneanou, Kergor, Le Guilly, Lannaouedic, La Feuillée, and Kellercun.**

**Mr. and Mrs. Bisson** (Teachers), **Mr. Collobert and David** (Evangelists), **Mr. Morvan** (Colporteur).

## ITALY.

## NORTHERN DIVISION.

1870—**Turin.**—Staff: **W. K. Landels, Mrs. Landels**; **W. H. Shipley, Mrs. Shipley, Miss J. W. McLeod.**

10 Bis Via Passalacqua; 53, Via Bertola; Sig. P. Hugon. 1900—**Torre Pellice**; Sig. D. Cesano. 1900—**Castelletto**; from Turin. 1894—**Meana**; 1899—**Mattie and Gravera**; Sig. R. Zeni; 1901—**S. Giorio**; 1905—**S. Antonino**; 1907—**Vayes**; 1907—**Villar**; 1908—**Condove**; 1909—**Mocchie**; 1909—**Frasinere**; Sig. G. Scrajber; 1879—**Genoa**; Via **Ettore Vernazza**; Sig **Nardi-Greco.**

## CENTRAL DIVISION.

*Roman District:—*

**Staff: Nathaniel H. Shaw, Mrs. Shaw; Miss Yates; E. S. Summers, M.A., Mrs. Summers; Miss G. Wall.**

1870—35 Piazza in Lucina, Rome. 131 Borgo Nuovo, Vaticano: Sig. Tummolo. 119 Via Cola di Rienzo (Prati): Sig. Dal Canto.

1878—Via Urbana, Rome. 124 Via Della Lungaretta, Trastevere: Sig. Buffa. 68 Via Degli Equi S. Lorenzo: Sig. Petocchi.

**Provincial Stations:** Terni: Sig. Pasella.

\* Civitavecchia: Sig. Botazzi. \* S. Benedetto: Sig. Besesti. Paganico: Sig. Battisti.

† In England, or shortly expected.

**Sub-stations:** \* Tivoli, \* Sulmona, \* Montenerodomo, Letto Palena, Scanno, \* Velletri, † Toscanella, † Carbognano, † Montefiascone, Civitacastellana, † Calcata, Ronciglione, † Vetralla, † Tre Croci, \* Albano, Pescara.

Sulmona, Montenerodomo, Letto Palena, Scanno, and Pescara are worked by Sig. Besesti, whose residence is fixed at S. Benedetto.

Churches or *locali* worked from Rome.

N.B.—The nine stations starred are those in which there are halls or *locali*; in the others there are groups of baptized believers. Besides these, many other towns and villages have been visited and evangelised during the year 1910.

† Worked from Terni.

*Tuscan District* :—

1880—**Florence.**—**Staff:** J. Campbell Wall, Mrs. Wall.

Church in Via Borgognissanti No. 6, Sig. Nagni.

Prato.—Sig. Luigi Renzi.

Retired from full service :—Isaac Allen, M.A., T. H. Barnett, J. D. Bate, H. E. Crudgington, T. R. Edwards, W. Bowen James, Miss Leigh, H. Patterson, D. Robinson, R. Spurgeon, and J. Stubbs, all of India; S. B. Drake and R. C. Forsyth, of China; J. Lawson Forfeitt, of Congo.

## CHURCHES IN THE JAMAICA BAPTIST UNION, 1910.

---

### EXTRACT FROM THE SIXTY-FIRST ANNUAL REPORT OF THE UNION.

“At the last annual meeting we had to report the largest decrease that the churches of the Union had ever experienced; but happily that rapid rate of declension has been stayed, and the decrease for the past year was small. It is hoped that the churches have reached a turning point from which they will begin to rise to a higher degree of prosperity, spiritually and numerically.”

“Several churches have failed to send in their reports for 1910, and amongst them some of the largest churches of the Union. It is impossible to say what effect their returns would have had upon the general result; but their aggregate membership was reported a year ago to be 2,260; and this number is added to the membership of the churches that have sent returns so as to give the sum total of the numerical strength at the end of 1910.”

“Reports have been received from 187 churches in the island, and these show that the total additions to membership amounted to 3,184, and the losses from all causes to 3,279, which shows a net decrease of 95. These totals are made up thus: Baptized 1,678, Restored 1,187, Received 319; Died 604, Excluded 1,194, Dismissed 188, Withdrew 55, Erased 1,238. The total number of members reported is 36,995, inclusive of those churches from which returns have not been received. The average attendance at the monthly observance of the Lord's Supper continues at a trifle over two-fifths of the enrolled membership. It is still to be regretted that a number of churches (31 last year) either keep no record of attendance, or do not think it of sufficient importance to be supplied to the Union.”

“The inquirers reported are 3,358; the local preachers 529; and the deacons and leaders 1,795. Chapel accommodation shows a noteworthy advance, the total reported being for 83,188, an increase of capacity of 2,410. The forthcoming Census to be taken in this country is sure to reveal a large increase of population; and it is hoped that the Baptist churches of the land will do their utmost to provide worshipping accommodation to meet the ever-increasing need.”

STATISTICS FOR THE YEAR

INDIA.

Names of Stations.	THE FIELD.			THE WORKERS.						
	Year of Opening.	No. of Stations and Sub-stations.	Population of Field: Government Census, 1901.	Pastors of English Churches.	Members of English Churches.	European Missionaries.	Missionaries' Wives and Lady Helpers.	Indian Missionaries.	Indian Assistant Missionaries.	Evangelists.
<b>BENGAL.</b>										
Barisal & Madaripur	1888	3	2,291,752	...	...	3	1	...	3	7
Bishtapur	1850	3	1,738,258	...	...	1	1	...	1	1
Calcutta	1801	1	847,798	2	225	6	6	3	3	3
Canning Town (Matia)	1868	10	80,210	...	...	...	...	...	1	1
Chandraghona	1907	6	...	...	...	...	...	...	...	5
Chittagong	1881	2	1,353,250	...	...	...	1	...	1	3
Dacca	1816	4	2,074,522	1	7	3	1	...	3	2
Dinajpur	1804	13	1,537,080	...	...	...	1	...	1	9
Fort Lungleh	1902	1	29,500	...	...	2	2	...	...	4
Howrah	1821	1	850,514	...	59	1	1	...	...	3
Jalpaiguri	1888	3	787,380	...	...	2	1	...	...	3
Jessore	1804	3	1,535,774	...	...	3	2	...	...	3
Khulna	1860	1	1,253,043	...	...	3	2	...	...	3
Magura	1896	...	...	...	...	...	...	...	...	2
Maldah	1794	1	884,030	...	...	...	...	1	...	1
Narayanganj	1899	2	660,712	...	...	...	1	1	1	3
Pirojpur	1890	9	553,494	...	...	2	1	...	...	2
Purneah	1899	1	1,874,794	...	...	1	1	...	...	3
Rangamati, Chittagong H.	1901	2	124,762	...	...	1	1	...	...	1
Rangpur	1890	7	2,154,181	...	...	...	...	2	...	3
Serampore	1799	2	1,049,282	...	19	6	4	...	2	2
Suri	1818	1	902,280	...	...	1	1	...	...	3
<b>Bengal Totals</b>		<b>76</b>	<b>22,612,614</b>	<b>3</b>	<b>811</b>	<b>40</b>	<b>27</b>	<b>7</b>	<b>19</b>	<b>68</b>
<b>ORISSA.</b>										
Berhampore	1825	3	323,474	...	...	3	3	...	1	2
Outback	1822	7	4,202,465	...	43	5	5	2	1	6
Padampur & Bolangir	1909	3	800,000	...	...	4	2	...	2	4
Puri and Pipli	1825	7	1,017,294	...	...	1	1	...	1	7
Rusalkonda	1861	2	321,114	...	...	1	1	...	...	3
Sambalpur	1879	3	802,518	...	...	...	...	...	3	4
Udayagiri, Ganjam	1906	1	499,000	...	...	4	3	...	...	1
<b>Orissa Totals</b>		<b>26</b>	<b>7,965,855</b>	<b>...</b>	<b>43</b>	<b>19</b>	<b>16</b>	<b>2</b>	<b>8</b>	<b>27</b>
<b>NORTHERN INDIA.</b>										
Agra	1811	6	1,060,528	...	20	3	3	...	2	4
Bankipore & Patna	1816	5	1,624,985	...	...	3	2	...	1	3
Baraut	1909	5	...	...	...	1	1	...	...	2
Bombay	...	...	887,000	1	...	...	...	...	...	...
Delhi	1818	6	689,039	...	...	3	2	1	1	...
Dinapore	1810	2	466,253	...	27	1	1	...	...	3
Guya	1845	2	2,059,933	...	...	...	...	...	1	3
Kasauli	1888	8	815,850	...	25	2	2	...	...	3
Kharar	1890	14	815,880	...	...	4	1	...	1	4
Monghyr	1816	4	2,068,884	...	90	3	8	1	...	4
Muttra	1893	4	763,089	...	...	...	...	...	...	4
Palwal	1894	7	746,208	...	...	2	2	...	...	2
Simla	1885	2	45,477	...	...	2	2	...	...	2
<b>N. India Totals</b>		<b>65</b>	<b>11,963,136</b>	<b>1</b>	<b>182</b>	<b>24</b>	<b>22</b>	<b>2</b>	<b>6</b>	<b>34</b>
<b>GRAND TOTAL FOR 1910.</b>		<b>167</b>	<b>42,571,005</b>	<b>4</b>	<b>518</b>	<b>83</b>	<b>65</b>	<b>11</b>	<b>33</b>	<b>139</b>

\* See Rangamati.

ENDING DECEMBER 31st, 1910.

INDIA—Continued.

THE WORKERS—Cont.							CHURCH STATISTICS.							
Day-school Teachers.	Colporteurs.	Bible-Women.	Medical Assistants.	Local Independent Agents.	Total Workers' Staff.	Indian Churches.	Pastors.	Total No. of Church Members.		Increase during the year from all causes.	Baptisms.	Decrease during the year from all causes.	Tot. Christian Community, including Church Members.	Amount of Local Contributions for all purposes.
								European.	Indian.					Rs. a. p.
...	1	1	...	...	...	55	6	8	2,239	98	25	245	6,646	...
...	1	1	...	...	...	21	16	2	554	24	24	25	1,652	1,034 8 0
...	4	1	...	...	...	20	4	233	70	24	16	12	1,402	855 0 0
...	1	1	...	...	...	16	11	...	143	22	17	1	493	190 8 0
...	...	...	...	...	...	9	5	...	120	8	...	10	250	360 0 0
...	3	...	...	...	...	12	1	...	30	...	...	...	74	189 9 0
...	...	...	...	...	...	18	6	...	121	46	19	...	437	1,094 0 0
...	1	...	...	...	...	17	...	...	372	...	33	...	917	...
...	...	...	...	...	...	7	...	...	182	187	3	...	805	367 0 9
...	...	...	...	...	...	7	...	...	117	7	...	...	241	1,012 5 0
...	...	...	...	...	...	3	2	59	117	2	8	...	124	170 0 0
...	...	...	...	...	...	11	...	4	57	13	...	4	301	520 6 0
...	1	...	...	...	...	21	...	4	103	16	...	14	1,348	40 0 0
...	...	...	...	...	...	16	16	9	371	22	...	...	21	30 0 0
...	...	...	...	...	...	4	...	...	11	...	...	...	124	25 0 0
...	...	...	...	...	...	8	4	...	55	0	11	14	45	1,513 4 3
...	1	1	...	...	...	13	2	1	23	1	...	...	442	143 12 9
...	15	1	...	...	...	27	9	1	149	9	...	14	42	157 7 0
...	1	...	...	...	...	8	1	...	20	17	13	2	10	...
...	4	2	...	...	...	13	1	1	2	20	...	...	106	380 0 0
...	9	1	...	...	...	23	1	1	67	16	...	...	258	1,137 10 10 1/2
...	2	...	...	...	...	8	1	3	39	...	...	12	80	116 6 3
125	20	5	3	18	302	150	34	348	4,011	550	227	100	16,718	9,278 13 10 1/2
6	3	1	...	...	19	3	1	0	191	2	8	13	322	873 4 0
42	...	...	...	...	60	5	1	43	1,093	72	49	52	2,593	1,891 8 11
24	...	4	...	1	38	3	1	1	790	234	395	52	3,816	350 6 0
6	...	...	...	...	15	7	...	3	475	17	18	21	814	321 3 8 1/2
1	1	...	...	...	7	1	...	2	46	3	...	3	130	168 11 4 1/2
12	...	3	...	...	25	5	1	2	387	34	17	32	1,189	439 14 2
0	...	...	...	...	15	...	...	...	...	...	...	...	...	...
100	4	8	...	1	177	24	4	60	2,982	362	487	173	8,864	4,045 0 2
18	2	...	1	2	...	3	...	20	122	10	10	11	402	3,937 5 6
9	2	...	...	...	20	1	...	21	71	18	10	11	212	2,012 0 6
6	...	...	...	...	10	1	...	...	238	241	68	3	400	76 2 3
...	...	...	...	...	...	...	1	42	...	8	4	5	42	...
17	2	...	...	...	28	3	...	5	269	47	39	200	500	824 1 6
1	...	...	...	...	6	1	...	27	27	50	15	42	199	1,644 4 9
...	4	...	...	...	10	1	...	16	31	...	...	...	47	...
5	4	6	...	1	20	2	...	25	108	17	8	...	272	4,165 11 9
30	2	4	...	...	46	4	...	5	272	13	5	10	545	500 14 3
9	4	...	...	...	15	1	...	90	47	7	3	1	290	2,465 1 0
3	1	1	...	...	9	1	...	2	35	4	...	18	65	80 6 0
5	...	5	...	...	14	1	1	9	81	9	8	17	198	1,280 0 0
5	...	3	...	1	13	1	...	2	40	...	1	8	112	2,596 15 6
108	21	13	8	4	191	20	2	364	1,341	424	171	326	3,284	19,612 15 0
338	45	36	11	18	670	194	40	672	9,294	1336	885	899	27,866	32,936 13 0 1/2



INDIA—Continued.

THE FIELD.	EDUCATIONAL STATISTICS.																			
	Names of Stations.	Theological Colleges.	Ministerial Students.	Students in Normal Class.	Boarding Schools.	DAY SCHOOLS.				Amount received from fees.	SCHOLARS.									
						Day Schools.	Christian.				Non-Christian.									
							Boys.	Girls.	Boys.		Girls.	Boys.	Girls.	Boys.	Girls.					
<b>BENGAL.</b>																				
Barisal & Madaripur	...	...	...	...	40	...	442	144	585	24	...	...	...	...	...	...	...	...	...	...
Bishnupur	...	...	...	...	1	10	80	3	116	...	...	...	...	...	...	...	...	...	...	...
Calcutta	...	...	...	...	...	...	19	8	0	7	7	23	16	...	...	...	...	...	...	...
Canning Town(Mutla)	...	...	...	...	...	...	46	20	65	34	...	...	...	...	...	...	...	...	...	...
Chandraghona	...	...	...	...	2	8	75	20	...	...	...	...	...	...	...	...	...	...	...	...
Chitragong	...	...	...	...	...	...	102	3	9	2	...	69	2	...	...	...	...	...	...	...
Dacca	...	...	...	...	1	8	79	30	97	2	...	...	...	...	...	...	...	...	...	...
Dinajpur	...	...	...	...	...	13	73	17	167	1	...	...	...	...	...	...	...	...	...	...
Fort Lungleh	...	...	...	...	2	6	81	6	60	...	...	...	...	...	...	...	...	...	...	...
Howrah	...	...	...	...	...	1	...	...	42	...	...	...	...	...	...	...	...	...	...	...
Jalpaiguri	...	...	...	...	...	3	3	11	0	5	2	51	5	...	...	...	...	...	...	...
Jessore	...	...	...	...	...	11	22	4	305	8	...	...	...	...	...	...	...	...	...	...
Khulna	...	...	...	...	...	1	140	0	0	140	70	39	3	...	...	...	...	...	...	...
Magura	...	...	...	...	...	1	18	0	0	4	2	35	...	...	...	...	...	...	...	...
Malda	...	...	...	...	...	5	28	18	91	...	...	...	...	...	...	...	...	...	...	...
Narayanganj	...	...	...	...	...	4	40	1	9	5	3	104	63	...	...	...	...	...	...	...
Pirojpur	...	...	...	...	...	14	9	0	0	41	39	286	36	...	...	...	...	...	...	...
Purneah	...	...	...	...	...	...	...	...	...	...	...	16	...	...	...	...	...	...	...	...
Wangamat. Chitta-	...	...	...	...	...	...	...	...	...	...	...	...	...	...	...	...	...	...	...	...
gong H.	...	...	...	...	...	...	...	...	...	...	...	96	...	...	...	...	...	...	...	...
Rangpur	...	...	...	...	...	4	5	0	0	4	2	96	8	...	...	...	...	...	...	...
Serampore	...	1	17	1	1	1	830	0	0	88	...	67	...	...	...	...	...	...	...	...
Suri	...	...	...	...	...	2	...	...	...	...	...	83	...	...	...	...	...	...	...	...
<b>Bengal Totals</b>	<b>1</b>	<b>17</b>	<b>1</b>	<b>8</b>	<b>152</b>	<b>1,178</b>	<b>0</b>	<b>6</b>	<b>1,202</b>	<b>387</b>	<b>2,376</b>	<b>200</b>	...	...	...	...	...	...	...	...
<b>ORISSA.</b>																				
Berhampore	...	...	...	...	1	...	359	6	0	70	17	34	...	...	...	...	...	...	...	...
Cuttack	...	1	4	14	2	11	3,089	8	3	203	274	243	37	...	...	...	...	...	...	...
Padampur	...	...	...	...	...	10	...	...	...	45	34	24	8	...	...	...	...	...	...	...
Puri and Pipli	...	...	...	...	...	5	...	...	...	59	49	18	8	...	...	...	...	...	...	...
Russalkonda	...	...	...	...	...	1	...	...	...	9	5	17	...	...	...	...	...	...	...	...
Sambalpur	...	...	...	...	...	11	...	...	...	53	41	39	5	...	...	...	...	...	...	...
Udaygiri, Gaujam	...	...	...	...	...	1	...	...	...	...	...	40	10	...	...	...	...	...	...	...
<b>Orissa Totals</b>	<b>1</b>	<b>4</b>	<b>14</b>	<b>2</b>	<b>40</b>	<b>3,448</b>	<b>14</b>	<b>3</b>	<b>439</b>	<b>420</b>	<b>415</b>	<b>68</b>	...	...	...	...	...	...	...	...
<b>NORTH INDIA.</b>																				
Agra	...	...	...	...	...	5	2,959	11	0	20	...	466	...	...	...	...	...	...	...	...
Bankipore and Patna	...	...	2	1	4	...	974	4	6	30	...	102	4	...	...	...	...	...	...	...
Baraut	...	...	...	...	...	5	...	...	...	60	...	21	...	...	...	...	...	...	...	...
Bombay	...	...	...	...	...	...	...	...	...	...	...	...	...	...	...	...	...	...	...	...
Delhi	...	1	2	...	1	8	...	...	...	63	...	209	...	...	...	...	...	...	...	...
Dinapore	...	...	...	...	...	1	...	...	...	...	...	25	...	...	...	...	...	...	...	...
Gya	...	...	...	...	...	...	...	...	...	...	...	...	...	...	...	...	...	...	...	...
Kasauli	...	...	...	...	...	5	201	2	3	13	2	93	15	...	...	...	...	...	...	...
Kharar	...	...	...	3	12	2,139	0	0	49	33	350	30	...	...	...	...	...	...	...	...
Monghyr	...	...	...	...	...	8	297	0	0	2	3	329	13	...	...	...	...	...	...	...
Muttra	...	...	...	...	...	2	17	0	0	2	...	39	...	...	...	...	...	...	...	...
Palwal	...	...	...	...	...	5	5	2	6	...	...	84	5	...	...	...	...	...	...	...
Simla	...	...	...	...	...	1	423	1	6	5	...	102	...	...	...	...	...	...	...	...
<b>N. India Totals</b>	<b>1</b>	<b>2</b>	<b>2</b>	<b>5</b>	<b>56</b>	<b>7,016</b>	<b>6</b>	<b>3</b>	<b>244</b>	<b>98</b>	<b>1,870</b>	<b>68</b>	...	...	...	...	...	...	...	...
<b>GRAND TOTAL FOR 1910</b>	<b>3</b>	<b>23</b>	<b>17</b>	<b>15</b>	<b>248</b>	<b>11,643</b>	<b>5</b>	<b>0</b>	<b>1,885</b>	<b>845</b>	<b>4,661</b>	<b>834</b>	...	...	...	...	...	...	...	...

INDIA—Continued.

EDUCATIONAL STATISTICS.										LITERATURE STATISTICS.	
Schools.	Teachers.	SUNDAY SCHOOLS.				Average Attendance of Scholars.	Christian Endeavour Societies.	BOOKS AND TRACTS SOLD.			
		SCHOLARS.						Number.	Value.		
		Christian.		Non-Christian.							
Boys.	Girls.	Boys.	Girls.	Boys.	Girls.	...	...				
40	...	254	72	120	2	448	34	2,500	40	0	0
11	12	116	75	64	78	333	5	576	35	15	0
5	10	37	16	135	26	122	3	5,827	109	8	0
6	7	31	16	77	9	133	4	1,560	29	4	3
8	8	75	20	...	...	...	1	...	...	...	...
8	6	10	3	81	15	74	...	6,753	369	9	6
17	17	109	71	212	90	404	2	3,278	231	9	9
...	...	...	...	...	...	...	...	4,486	...	...	...
13	18	254	230	73	57	481	...	...	308	15	3
3	6	25	20	47	...	75	...	1,830	22	8	0
3	4	10	5	61	5	48	...	3,278	117	6	0
10	12	19	4	168	...	139	2	1,050	46	8	0
10	12	110	43	...	...	80	1	...	...	...	...
3	3	5	3	55	...	40	2	980	18	7	0
5	6	28	18	91	...	40	1	633	11	15	0
11	10	13	3	232	65	192	2	...	41	6	6
15	14	44	38	293	36	381	3	627	25	10	0
1	1	...	...	37	15	34	...	3,751	75	14	1
3	2	3	3	10	...	12	...	50	3	0	0
4	1	...	...	...	...	...	1	9,435	187	0	0
5	12	68	...	101	...	90	2	...	38	1	0
1	1	2	6	...	...	6	...	...	8	1	6
<b>182</b>	<b>165</b>	<b>1,213</b>	<b>649</b>	<b>1,860</b>	<b>398</b>	<b>3,132</b>	<b>65</b>	<b>48,507</b>	<b>1,720</b>	<b>10</b>	<b>10</b>
2	18	104	53	75	8	180	4	4,376	492	13	3
10	55	289	434	44	...	431	15	...	...	...	...
25	26	117	54	24	8	121	2	339	5	4	9
6	21	85	78	6	1	132	11	2,170	34	15	6
1	2	9	7	...	...	12	...	2,191	83	12	6
14	18	95	63	28	5	136	8	1,500	32	9	1
1	9	...	...	40	10	30	...	125	3	14	6
<b>59</b>	<b>149</b>	<b>699</b>	<b>689</b>	<b>217</b>	<b>32</b>	<b>1,042</b>	<b>35</b>	<b>10,701</b>	<b>653</b>	<b>5</b>	<b>7</b>
5	15	55	25	180	...	200	2	...	187	0	6
6	13	30	55	195	23	203	...	12,905	521	6	3
3	4	50	...	20	...	51	...	...	...	...	...
...	...	...	...	...	...	...	...	...	...	...	...
5	13	77	97	111	18	235	4	11,874	527	0	6
4	7	23	12	80	7	122	...	...	48	8	6
1	2	20	...	...	...	16	...	9,190	189	2	9
20	23	67	43	164	123	350	2	7,903	431	8	6
1	7	45	30	6	...	74	1	2,866	71	6	6
7	23	49	49	332	4	224	...	11,064	423	12	3
2	3	2	...	96	...	33	...	4,676	84	10	9
6	7	...	...	155	30	142	...	...	...	...	...

CEYLON.

Names of Stations.	No. of Missionaries.	Missionaries' Wives and Lady Helpers.	Pastors of Self-supporting Churches. Evangelists supported by the Mission.	No. of Stations and Sub-stations.	Increase during the year			Total No. of Church M'emb'rs		No. of Mission Day-school Teachers.	No. of Schools.		No. of Scholars in Mission Schools.				No. of Sabbath-school Teachers.
					Baptized.	Received otherwise.	Decrease during the Year.	European.	Native.		No. of Girls.	Boys.	Day.		Sabbath		
													Girls.	Boys.	Girls.	Boys.	
COLOMBO DISTRICT .....	...	...	...	...	...	...	...	...	...	...	...	...	...	...	...	...	...
Colombo, S. and Cinnamon Gardens .....	3	5	1	1	8	3	1	56	1	1	70	79	3				
Girls' Boarding School .....	...	...	...	...	...	...	...	5	1	57	57	5					
Awissawella .....	...	...	1	1	1	1	...	9	2	1	26	44	13	18	2		
Ohilaw .....	...	...	1	1	...	...	...	...	...	...	10	12	3				
Kandana .....	...	...	2	2	...	...	...	5	2	1	12	22	8	18	2		
Kanduboda .....	...	...	1	2	2	4	...	16	4	4	28	132	9	8	1		
Bandaragama (Rayigam Korale) .....	...	...	1	2	2	...	...	4	...	...	...	...	...				
Véyangoda .....	...	...	1	2	...	...	...	7	1	1	20	9	20	15	2		
Agalawatte (Pasdun Korale) .....	...	...	1	1	...	...	...	9	1	1	15	15	...	...	...		
SELF-SUPPORTING CHURCHES:																	
Colombo - Cinnamon Gardens, Eng. Ch. ....	...	...	1	...	...	...	107	*130	...	...	...	...	43	42	10		
Colombo - Grand Pass .....	...	...	1	2	5	3	...	145	...	...	...	17	28	8			
Mattakkuliya .....	...	...	1	1	...	3	...	49	...	...	...	42	49	4			
Hendala .....	...	...	1	1	...	...	...	22	2	1	55	16	6	3			
Biyanvila and Imbulgoda .....	...	...	1	2	19	6	...	86	11	4	174	198	54	37	3		
Hanwella .....	...	...	1	1	1	...	16	...	...	...	...	18	10	6			
Wélgama .....	...	...	1	1	...	...	19	...	...	...	...	4	5	2			
Mákevita .....	...	...	1	3	2	2	...	52	2	1	23	54	11	20	5		
Gónavala .....	...	...	1	2	7	1	1	109	5	2	88	99	40	54	11		
Kotikáwatta .....	...	...	1	3	2	4	...	83	11	5	222	207	55	40	10		
Mádampe .....	...	...	1	1	1	2	1	59	3	1	33	40	34	41	7		
Moratuwa .....	...	...	1	3	3	1	...	30	...	...	...	33	26	3			
Forward .....	3	5	8	9	30	50	16	181	130	706	50	24	708	1005	484	517	90

## CEYLON—Continued.

Names of Stations.	No. of Missionaries.	Missionaries' Wives and Lady Helpers.	Pastors of Self-supporting Churches, Evangelists supported by the Mission.				Increase during the year.			Total No. of Church M'emb'rs		No. of Mission Day-school Teachers.	No. of Schools.	No. of Scholars in Mission Schools.				No. of Sabbath-sch. Teachers.
							Baptized.	Received otherwise.	Decrease during the Year.	European.	Native.			Day.		Sabbath		
														Girls.	Boys.	Girls.	Boys.	
Forward ..	3	5	8	9	30	50	16	131	130	796	50	24	703	1005	484	517	90	
<b>KANDY DISTRICT.</b>																		
<i>I. Mission Stations—</i>																		
Gampola .....				1	3			6		15	1	1		26	6	23	3	
Katugastota ..				1	3						10	4	92	374	56	329	10	
Kekirawa .....				1	3					1	8	4	3	267	3	172	4	
Rattota .....				1	3			1		16	3	2	17	108	34	119	5	
Elwela .....				1	2						3	1	44	105	29	33	2	
Matale .....		3		1	3	1	5	3		45	6	2	47	68	53	86	7	
Girls' High School .....											2	1	23	9				
<i>II. Self-Supporting Churches—</i>																		
Kandy .....				1		1	1	3		45	4	1	72	98	100	145	10	
Korigammans ..					1					10	1	1						
<b>RATNAPURA DISTRICT.</b>																		
Pelmadulla ..				1	2						2	1		101		24	2	
Parakaduwa ..				1	1													
Ratnapura ..				1	2	2	5	1		22	7	4	114	179	80	92	8	
Total .....	3	8	9	18	53	54	27	145	130	953	97	46	1105	2240	845	1540	141	

1.—Not included in above:—(a) Two Bible-women in Colombo and Matale; (b) Colporteur in Colombo District supported by the B.T.S. (Auxiliary of the B.M.S.); (c) two workers supported by the Native Missionary Society or the Lanka Baptist Mission.

2.—Ceylon Auxiliary Contributions to B.M.S.:—(a) General Fund, Rs.581.68; Self-denial Fund, Rs.270.33; total, Rs.852.01.

3.—Educational:—Two Girls' Day Schools supported locally.

\* Large decrease due to the strict revision of membership roll.

## CHINA.

Names of Stations.	No. of Missionaries.	No. of Missionaries, Wives and Lady Helpers.	Pastors of Self-supporting Churches.	Native and Assistant Mts. Ministers.	No. of Evangelists.	No. of Day-school Teachers.	No. of Stations and Sub-Stations.	Increase during the Year	
								Baptized.	Received otherwise.
<b>Shensi—</b>									
Tai Ynan Fu, &c. ....	††8	7	...	...	7	7	4	...	...
Hain Chow .....	2	...	...	...	3	5	5	15	3
Shou Yang .....	1	...	...	...	1	1	...	...	...
Tai Chow** .....	1	1	...	...	2	2	...	...	...
<b>Shantung—</b>									
Eastern Association, comprising four counties, viz.—									
I-tu .....	8	7	9	...	11	48	104	194	15
Lin-ch'iu .....									
Lin-chih .....									
Shou Kwang .....									
(Centre at Tsing Chow Fu.)									
Western Association, comprising four counties, viz.—									
Tsou-p'ing .....	2	2	3	...	7	14	45	87	2
Ch'i-tung .....									
Chang-ch'iu .....									
Li-ch'eng .....									
(Centre at Tsou-p'ing.)									
Northern Association, comprising six counties, viz.—									
Kao-yuan .....	2	2	6	...	5	26	108	150	3
Pinchow .....									
Fu-ch'ai .....									
Ch'ing-ch'eng .....									
Li-ct'iu .....									
Pe-hsing .....									
(Centre at "Shipway Memorial Station," Peichen.)									
Southern Association, comprising four counties, viz.—									
Po-shan .....	2	2	3	...	7	7	34	65	3
Chih-ch'wan .....									
Ch'ang-shan .....									
Hsin-cheng .....									
(Centre at Ohou-te'nn.)									
Chi-nan-fu .....	4	3	1	...	5	1	...	...	...
Wei Hsien .....	2	2	...	...	...	...	...	...	...
<b>Shensi—</b>									
Si An Fu .....	9	5	...	...	6	5	5	21	2
San Yuan .....	3	2	3	...	5	24	57	31	10
Yen-an Fu** .....	1	1	...	...	4	2	3	2	6
Sui-te-chow** .....	2	1	...	...	2	...	...	...	...
<b>Shanghai</b> .....	2	1	...	...	...	...	...	...	...
<b>Totals</b> .....	50	40	25	...	69	142	368	565	44

\* Weekly Offerings only collected since beginning of December.

† Chapel Building if added would greatly increase this amount.

‡ No Special Sunday Schools, day scholars always attend worship.

§ New Stations opened 1910.

†† Not including 3 Self-supporting Doctors.

## CHINA—continued.

Decrease during the Year by Deaths, &c.	Total No. of Church Members.		No. of Scholars.				No. of Sabbath-school Teachers.	No. of Students.			Amount of Local Contributions for all purposes.
	European.	Native.	Day.		Sabbath.			Arts.	Theological.	Medical.	
			Girls.	Boys.	Girls.	Boys.					
...	...	194	...	88	50	100	7	...	...	...	£ s. d.
...	...	127	...	90	...	80	5	...	...	...	25 14 4
...	...	2	...	8	...	8	1	...	...	...	27 5 5
...	...	41	...	32	...	...	...	...	...	...	0 13 3*
...	...	...	...	...	...	...	...	...	...	...	1 5 0
85	...	1,870	8	501	40	256	15	127	36	3	140 0 0†
21	...	711	...	144	...	144	...	...	...	...	33 0 0
64	...	1,246	...	300	...	5	...	...	...	...	89 6 9
...	...	10	17	...	25	30	4	...	...	17	23 8 0
...	...	...	...	...	...	...	...	129	...	...	...
1	...	72	...	...	...	65	5	40	...	...	52 10 0
33	...	1,090	...	305	98	40	8	...	...	...	166 1 8
...	...	15	8	11	10	20	1	...	...	...	2 15 0
...	...	...	...	...	...	...	...	...	...	...	...
...	...	...	...	...	...	...	...	...	...	...	...
218	4	5,929	33	1,571	211	743	46	267	36	20	585 8 1

College Students Columns.—Included in the above are the following:—From Western Association, Arts, 23. Northern Association, Arts, 22; Theological, 19. Southern Association, Arts, 2; Theological, 3.

Wei Hsien.—120 Baptist Art Students out of total, 320.

**EUROPE.**

Names of Stations.	No. of Missionaries.	No. of Missionaries' Wives and Lady Helpers.	No. of Evangelists.	No. of Day-school Teachers.	No. of Stations and Sub-stations.	Increase during the Year		Total No. of Church Members.	No. of Scholars.				No. of Sabbath-school Teachers.	Amount of Local Contributions for all purposes.		
						Baptized.	Received otherwise.		Decrease during the Year by Deaths, &c.	Day.		Sabbath.		£	s. d.	
										Girls.	Boys.	Girls.				Boys.
Brittany .....	1	3	3	2	10	...	...	54	35	56	30	51	4	25	0 0	
Italy, North† .....	2	3	...	...	...	10	...	13	...	...	91	98	13	150	0 0	
" Cent'l, Rom. Dist.†	2	4	2	...	40	15	...	298	...	384	251	29	110	16	0 0	
" " Tuscan	1	1	...	...	...	5	...	88	...	45	37	5	29	0 0		
Totals .....	6	11	18	2	52	30	2	60	717	35	56	580	437	51	314 16 9	

\* Largely erasures by special resolution of Church.

† Italy—North, 1 Theological Student; Roman District, 3 Theological Students.

**WEST INDIES.**

TRINIDAD AND TOBAGO; TURK'S ISLANDS, SAN DOMINGO, AND CAICOS; BAHAMAS.

*Now independent of the Society. For List of Stations and Staff, see pp. 116 and 117.*

**CONGO.**

Names of Stations.	No. of Missionaries.	No. of Missionaries' Wives and Lady Helpers.	No. of Evangelists.	No. of Day-school Teachers.	No. of Stations and Sub-stations.	Increase during the Year		Total No. of Church Members.	No. of Scholars.				No. of Sabbath-school Teachers.	Amount of Local Contributions for all purposes.		
						Baptized.	Received otherwise.		Decrease during the Year by Deaths, &c.	Day.		Sabbath.		£	s. d.	
										European.	Native.	Girls.				Boys.
San Salvador .....	4	7	80	140	206	119	14	32	...	882	1158	2421	688	987	95	140 1 2
Kibokolo (Zombo) .....	4	2	4	4	3	...	...	...	...	5	30	100	15	40	3	61 7 7
Mabaya (Mbamba) .....	3	2	...	...	...	...	...	...	2	...	51	34	43	...	...	
Kimpese (a) .....	2	1	...	...	...	...	...	...	...	25	25	25	25	...	...	
Matadi .....	2	1	...	1	1	...	...	...	...	...	14	...	30	1	...	
Ngombe, or Wathen .....	7	2	172	184	173	210	32	146	...	1779	900	1745	120	280	20	161 14 5
Stanley Pool, or Kinshasa, ss. Endeavour	3	2	3	2	2	4	7	8	...	34	79	70	30	50	9	31 16 0
Lukelela .....	5	4	13	...	4	6	3	3	...	40	3	28	15	42	5	...
Bolobo .....	...	...	12	35	18	73	6	32	...	249	240	530	...	...	...	**63 10 0
Monsempi .....	...	...	1	5	1	6	...	6	...	24	50	65	15	30	2	1 12 0
Bopoto .....	4	4	10	20	11	15	12	1	...	62	66	115	87	94	...	10 14 0
Yakoua .....	6	6	54	270	65	182	...	142	...	487	569	1608	...	...	...	115 9 4
Yakumba .....	4	1	1	15	11	8	2	2	...	18	126	118	...	...	...	22 4 10
Totals .....	44	38	340	678	490	582	76	376	2	3562	3311	6890	1009	1621	135	543 19 4

(a) Kimpese—50 Theological Students.

\* 77 supported by the Church and 95 voluntary.

† Supported by Native Church.

‡ Native funds for native work managed by the people themselves.

\*\* Not including Special Thanksgiving Fund.

‡ A meeting is held instead of Sunday School.

Matadi—English services at Sancel Chapel well maintained; collections towards new chapel, £88 14s.

**DETAILED STATISTICS OF OUT-STATIONS, SAN SALVADOR  
(CONGO), 1910.**

Last year's figures given when this year's returns are not to hand.

No.	Schools.	Teachers.	Sch'lrs.	In- quirers.	Remarks.
<b>A. Section : Near Towns East of San Salvador —</b>					
1	Mbanza Mputu ... ..	Various ... ..	15	To S.S.	1½ hours E.N.E.
2	Kimposi and Ngawani ... ..	G. Lukwamu ... ..	38	"	1 hour E.
3	Kinkosi ... ..	Various ... ..	20	"	1½ hours E.
4	Kuzi ... ..	Pedro Benga ... ..	10	"	2 hours E.
5	Kibenga and Kimpangu ... ..	Alv. Dilembwa ... ..	15	"	2 hours E.S.E.
6	Loanza and Ekonkelo ... ..	M. Kuzieme ... ..	20	"	2 hours E.N.E.
7	Kimbamba ... ..	Various ... ..	11	"	2½ hours "
8	Kilumbu and Seke ... ..	M. Ntumbu ... ..	5	"	4½ hours E.
9	Mawunze ... ..	" ... ..	4	"	4½ hours E.
10	Konkelo ... ..	Various ... ..	10	"	5 hours E.
11	Papela ... ..	P. Ke ... ..	5	"	1½ hours E.N.E.
<b>B. Section : Near Towns North of San Salvador —</b>					
1	Kialundwa ... ..	Manoel Ndimba ... ..	16	"	1½ hours N.
2	Kisengele & Kialundwa ... ..	L. Evienga ... ..	21	"	1½ hours N.
3	Elambu and Ncinga ... ..	A. Lunumba ... ..	25	"	2 hours N.
4	Nkula ... ..	Various ... ..	5	"	2 hours N.W.
5	Evombo ... ..	A. Kituntwa ... ..	80	"	2½ hours N.N.E.
6	Lumweno ... ..	A. Nimi ... ..	5	"	2 hours N.
<b>C. Section :—</b>					
1	Nkumbi ... ..	A. Kinsengwa ... ..	72	30	4 hours N.W. of S.S.
2	Ngulungu ... ..	P. Bul'a ... ..	14	6	From Nkumbi 1 hour.
3	Koma ... ..	Various ... ..	10	3	" " 1½ hrs.
4	Mbanza Ndembo ... ..	G. Mandwelo ... ..	15	4	" " 2 hours.
5	Mateva ... ..	" ... ..	12	6	" " 3½ hrs.
6	Ntumbi ... ..	P. Mbolokele ... ..	15	3	" " 2 hours.
7	Etiwa ... ..	Various ... ..	17	...	" " 2 hours.
8	Kintinti ... ..	" ... ..	6	...	" " 2 hours.
<b>D. Section :—</b>					
1	Mbanza Lungezi ... ..	S. Kapela ... ..	70	111	4½ hrs. N.N.W. of S.S.
2	Mumba ... ..	P. Maku ... ..	25	12	From Lungezi 1 hour.
3	Matente and Bwaka ... ..	A. Pelenda ... ..	20	...	" " 1½ hrs.
4	Ndinga ... ..	A. Lombo ... ..	24	...	" " 1 day.
5	Kinza and Pelo ... ..	Various ... ..	18	16	" " —
6	Minkonke ... ..	A. Zakwadia ... ..	12	6	From Lungezi 1 day.
7	Nawanza ... ..	A. Mavakala ... ..	17	...	" " 1 day.
8	Eveve ... ..	Various ... ..	14	...	" " 1½ days.
<b>E. Section :—</b>					
1	Mbanza Mpangu ... ..	M. Dialu ... ..	50	154	1½ days N. of S.S.
2	Niemo ... ..	M. Kumbi ... ..	24	...	From Mpangu ½ hour.
3	Lukwakwa ... ..	Various ... ..	12	...	" " 1½ hrs.
4	Ngandu & Katende ... ..	Al. Zakwadia ... ..	28	31	" " 1 hour.
5	Vamba and Yongo ... ..	A. Nauka ... ..	6	...	" " 1 day.
6	Nkanda and Malele ... ..	P. Mbokele ... ..	15	...	" " 1 day.
7	Ngandu Etonbe ... ..	P. Diankele ... ..	15	...	" " 1 day.
8	Mboma and Matente ... ..	P. Mbokele ... ..	12	...	" " 1 day.
9	Kinkutu ... ..	S. Mwakana ... ..	11	...	" " 1 day.
10	Mbunda and Koma ... ..	D. Toko ... ..	18	...	" " ½ hour.
11	Nuskalunga ... ..	M. Toko ... ..	7	...	—
12	Kumbi ... ..	P. Tuluka ... ..	8	...	—
13	Ton boko ... ..	P. Yapana ... ..	6	...	—
14	Ekonkelo ... ..	P. Yapana ... ..	10	...	—
15	Mongo ... ..	M. Mansangu ... ..	6	...	—
16	Kindundu ... ..	M. Toko ... ..	18	...	—
17	Kiyaya ... ..	D. Kwantu ... ..	15	...	—
18	Mbumba ... ..	S. Sawovana ... ..	10	...	—
19	Kintoto and Kivandu ... ..	A. Nkau ... ..	30	20	From Mpangu 1½ hrs.

DETAILED STATISTICS OF OUT-STATIONS, SAN SALVADOR  
(CONGO), 1910—*Continued.*

No.	Schools.	Teachers.	Sch'rs.	In- quirers.	Remarks.
<b>F. Section:—</b>					
1	Vweba ... ..	S. Nzowaywanzwa ...	45	35	1½ days N. of S.S.
2	Kibenga ... ..	M. Kubakila ... ..	26	23	From Vweba 4½ hours.
3	Mb. Mputa & Mazina ... ..	P. Makasi ... ..	14	33	" " 6½ hours.
4	Kimiala ... ..	D. Kozil... ..	30	...	" —
5	Yongo ... ..	Various... ..	8	...	" —
6	Viaza ... ..	P. Mbonani ... ..	5	...	" —
7	Ngamba ... ..	Various .. ..	6	...	" —
8	Kiyaya ... ..	Mwisi ... ..	10	...	" —
<b>G. Section:—</b>					
1	Nsemo ... ..	D. Moyo ... ..	31	45	1½ days N.N.W. of S.S.
2	Lolo ... ..	" .. ..	19	18	From Nsemo 1 hour.
3	Ntala ... ..	J. Luveva ... ..	10	...	" " 3 hours.
<b>H. Section:—</b>					
1	Lula, Mayanda ... ..	G. Nkinsenda... ..	27	100	3½ days N.N.W. of S.S.
2	Kitovolo and Kiaya ... ..	" .. ..	28	To Lula	Close to Lula.
3	Mwingu & Lula ... ..	J. Mfokola ... ..	12	"	From Lula ½ hour.
4	Kongo dia Kati ... ..	Various... ..	10	"	" " ½ hour.
5	Kindinga ... ..	A. Dimfwila ... ..	16	"	" " ½ hour.
6	Ntati ... ..	" .. ..	15	"	" " ½ hour.
7	Zenga and Lemvo ... ..	Various... ..	20	"	" " 1½ hours.
8	Ekaanga ... ..	J. Nkamba ... ..	10	"	" " 2 hours.
9	Nzengeta ... ..	P. Nlombe ... ..	35	15	" " 1 day E.
10	Mbanza Matadi ... ..	" .. ..	10	"	" " 1 day E.
11	Wene ... ..	Various... ..	8	"	" " 1 day E.
12	Kinkwiyi ... ..	G. Tokwamo ... ..	40	"	" " 4 hours.
13	Ntiantete ... ..	P. Vwem beta... ..	18	"	" " 4 hours.
14	Nkama ... ..	P. Nzavotunga ... ..	60	14	" " 4 hours.
15	Esoko (of Nkama) ... ..	M. Kitumwa ... ..	12	"	" " 4½ hours.
16	Weya ( " ) ... ..	" .. ..	8	"	" " 4 hours.
17	Vanga ( " ) ... ..	Af. Mika ... ..	8	"	" " 4 hours.
18	Bangu ( " ) ... ..	Various ... ..	25	"	" " 5 hours.
19	Kiunga ... ..	" .. ..	23	"	" " 5 hours.
20	Mwingu & Masenga ... ..	A. Ndanzi ... ..	21	"	" " 1 day.
21	Etadi ... ..	Ant. Neumbu ... ..	25	"	" " 1 day.
22	Lumweno (Luvu) ... ..	A. Nsadiwa ... ..	24	"	" " ½ day.
23	Kingo ... ..	A. Maleya ... ..	21	"	—
24	Sala ... ..	A. Mika ... ..	16	"	—
25	Ntumbu ... ..	Various... ..	21	"	—
26	Lumbi ... ..	A. Maleya ... ..	25	"	—
27	Matente ... ..	Various... ..	6	"	—
28	Evunda ... ..	J. Yeka... ..	14	"	—
<b>I. Section:—</b>					
1	Mbwela ... ..	M. Nsimba ... ..	60	20	4 days N.N.E. of S.S.
2	Tungwa ... ..	Various... ..	3	...	From Mbwela ½ hour.
3	Ekumbi ... ..	" .. ..	8	...	" " ½ hour.
4	Kiamba and Nkula] ... ..	" .. ..	6	...	" " 2 hours.
5	Ntomi ... ..	" .. ..	21	...	" " 2½ hrs.
6	Kinsende ... ..	P. Zayakana ... ..	40	7	" " 3 hours.
7	Kindwalu ... ..	P. Dima ... ..	30	10	" " 1½ days.
8	Mfankidi ... ..	G. Kisenda ... ..	14	...	" " 1½ hrs.
9	Mvanbanu... ..	Various ... ..	6	...	" " 1½ hrs.
10	Eyina ... ..	A. Nzaki ... ..	20	...	" " 1½ hrs.
11	Lombo ... ..	Various ... ..	—	...	" " 1½ hrs.
12	Mongo ... ..	D. Matadi ... ..	10	...	" " 1½ hrs.
13	Mwala and Kanzi ... ..	J. Yangu ... ..	18	...	" " 1 day.
14	Nsambu and Matente ... ..	J. Wasuta ... ..	15	...	" " 2 hours.

DETAILED STATISTICS OF OUT-STATIONS, SAN SALVADOR  
(CONGO), 1910—*Continued.*

No.	Schools.	Teachers.	Sch'l'rs.	In- quirers.	Remarks.
J. Section:—					
1	Ngwawani ... ..	D. Matoko ... ..	20	29	1½ days E.N.E. of S.S.
2	Tenga and Tungululu ... ..	M. Misi ... ..	19	13	From Ngwawani ¼ hr.
3	Luanda and Kinsende ... ..	Various ... ..	20	23	" " 1 hr.
4	Ekuluzi and Kimpese ... ..	P. Mundeleandombe ... ..	26	13	" " 2 hrs.
5	Nunda ... ..	P. Mbwamputu ... ..	17	8	" " 1 hr.
6	Ndimbanzadi and Mbangi ... ..	Various ... ..	6	4	" " 2 hrs.
7	Sanga and Nsama ... ..	A. Langana ... ..	13	10	" " 2 hrs.
8	Ngombe ... ..	Various ... ..	10	6	" " 3 hrs.
9	Lumbi (a Tanga) ... ..	" " ... ..	5	...	" " —
10	Sinsu ... ..	M. Finete ... ..	20	26	From Ngwawani 2 hrs.
11	Bkongwe dia Nteya ... ..	Various ... ..	4	...	" " ½ hr.
12	Mawete ... ..	P. Toko ... ..	12	...	" " 1 day.
13	Kingombo ... ..	Various ... ..	4	...	" " 1½ hr.
14	Mbuta ... ..	D. Matoko ... ..	15	...	" " 2½ hrs.
16	Kongo dia Nzola and Zulu ... ..	J. Mbuta ... ..	43	...	" " 1 day.
K. Section—					
1	Nkaba ... ..	D. Kidimbu ... ..	16	10	2 days E. of S.S.
2	Evunda ... ..	Af. Tiya ... ..	10	7	From Nkaba 2½ hours.
3	Lukuti ... ..	Various ... ..	6	7	" " 1 hour.
4	Ntende ... ..	P. Teka ... ..	7	3	" " 1½ hours.
5	Wene ... ..	A. Lutoma ... ..	24	12	" " 4 hours.
6	Mongo ... ..	Various ... ..	4	...	" " 1 day.
7	Ksonga ... ..	" " ... ..	5	...	" " 1 day.
8	Peza ... ..	" " ... ..	7	...	" " —
9	Mbangu ... ..	" " ... ..	23	...	From Nkaba 2 hours.
10	Nsanda ... ..	" " ... ..	12	4	" " 1 hour.
11	Kwankwa ... ..	" " ... ..	9	...	" " 1½ hours.
12	Minga ... ..	M. Mvovi ... ..	15	...	" " —
13	Koma ... ..	A. Diambi ... ..	15	...	From Nkaba 1½ days.
14	Kimpangu ... ..	Various ... ..	16	10	" " 1½ hours.
15	Loanika ... ..	" " ... ..	4	...	" " 1½ hours.
16	Mabubu ... ..	A. Lumbebeza ... ..	13	...	" " 2½ hours.
17	Lumbi ... ..	M. Mbundu ... ..	25	6	" " 3½ hours.
18	Mwingu ... ..	Various ... ..	6	...	" " —
19	Ngandu a Kinsundi ... ..	A. Lusavonza ... ..	15	...	From Nkaba 2 days.
L. Section:—					
1	Lomba ... ..	G. Toko ... ..	...	...	...
2	Nsimba ... ..	P. Kunsompela ... ..	65	25	3 days E. of S.S.
3	Kinkubidi ... ..	Various ... ..	28	6	From Lomba 1 day.
4	Nkoko ... ..	" " ... ..	...	...	From Nsimba 2 hours.
5	Kitinda ... ..	A. Mvulu ... ..	...	...	" " 2 hours.
6	Monga a Nkanda ... ..	Various ... ..	4	...	" " —
7	Nsalave ... ..	" " ... ..	10	...	" " —
8	Purdu ... ..	P. Manene ... ..	13	...	" " —
			85	6	
M. Section:—					
1	Pelo ... ..	S. Ntiaumba ... ..	30	8	2½ days E.S.E. of S.S.
2	Kimbamba ... ..	" " ... ..	16	8	From Pelo 1 hour.
3	Lukula and Tuku ... ..	J. Mundele ... ..	15	10	" " 1½ hours.
4	Kimwanda Towns ... ..	Various ... ..	10	5	" " 3½ hours.
5	Ngandu ... ..	S. Lusinga ... ..	20	19	" " 1 day W.
6	Bonde and Vulula ... ..	G. Mbala ... ..	26	16	" " Ngandu 1½ hrs.
7	Yongo ... ..	P. Malonga ... ..	6	...	" " 1½ hrs.
8	Mmina ... ..	Various ... ..	5	...	" " Pelo 1 day.
9	Lembelwa and Etoto ... ..	D. Mayazi ... ..	70	26	" " 1½ days.
10	Ekunku ... ..	Various ... ..	20	15	" " 1 day.



DETAILED STATISTICS OF OUT-STATIONS, SAN SALVADOR  
(CONGO), 1910—*Continued.*

No.	Schools.	Teachers.	Sch'l'rs.	In-quirers.	Remarks.
<b>M. Section—continued:—</b>					
11	Bangi ... ..	A. Lusima ... ..	10	...	From Pelo 2 hours.
12	Koma ... ..	A. Finete ... ..	14	...	" " 2 hours.
13	Kintoto ... ..	" ... ..	6	...	" " "
14	Konkelo and Tomba ... ..	Belutu ... ..	12	...	" " "
15	Yinzu and Sanzamu ... ..	G. Kiata ... ..	9	...	" " "
16	Kinkombo ... ..	A. Mbula ... ..	4	...	" " "
17	Evombo and Ngomangonde ... ..	Various ... ..	8	...	" " "
18	Lumweno ... ..	S. Ndundu ... ..	8	...	" " "
19	Kianga ... ..	Various ... ..	6	...	" " "
20	Naambu ... ..	" ... ..	5	...	" " "
21	Eronto ... ..	" ... ..	10	...	" " "
22	Sinsu ... ..	P. Meza ... ..	10	...	" " "
23	Mb. Mputu ... ..	A. Etola ... ..	6	...	" " "
24	N'avudi ... ..	M. Nyende ... ..	16	...	" " "
25	N-umba ... ..	A. Meza ... ..	12	...	" " "
26	Esangu and Lombo ... ..	J. Mundele ... ..	4	...	" " "
27	Kilongo ... ..	P. Zioko ... ..	12	...	" " "
28	Ngodia ... ..	P. Munde'e ... ..	20	...	" " "
<b>N. Section:—</b>					
1	Kizula ... ..	A. Ndudi ... ..	10	...	3½ days E. of S.S.
2	Bangu ... ..	" ... ..	20	...	" " "
3	Butu ... ..	Various ... ..	8	...	" " "
4	Luleko ... ..	" ... ..	7	...	" " "
<b>O. Section:—</b>					
1	Kindinga (Lemvo) ... ..	P. Kulomba ... ..	6	4	3½ hours S.S.E. of S.S.
2	Mwanda ... ..	" ... ..	14	8	From Kindinga ½ hour.
3	Etku dia Mpuva ... ..	A. Mambundu ... ..	4	...	" " 4½ hrs.
4	Paza ... ..	P. Kulomba ... ..	21	...	" " 1 hour.
5	Mb. Lombo ... ..	A. Mambundu ... ..	18	...	" " 1 hour.
6	Lubasu ... ..	" ... ..	6	...	" " "
7	Mbuki ... ..	And. Lezi ... ..	6	...	" " "
<b>P. Section:—</b>					
1	Nkoko ... ..	P. Manwana ... ..	30	20	2 days S. of S.S.
2	Yinga ... ..	Various ... ..	20	10	From Nkoko ½ hour.
3	Nsanga ... ..	A. Etola ... ..	19	1	" " 3 hours.
4	Mpambu ... ..	Various... ..	5	...	" " 4 hours.
5	Mfankidi ... ..	" ... ..	7	...	" " "
6	Mafinda ... ..	" ... ..	6	...	" " "
7	Lusenga ... ..	" ... ..	10	...	" " "
<b>Q. Section:—</b>					
1	Kimakunga ... ..	Various... ..	5	To S.S.	5 hours W. of S.S.
2	Kidezo ... ..	" ... ..	6	"	3 " " "
3	Nsanda ... ..	D. Dimosi ... ..	13	"	2 " " "
4	Ezizima ... ..	Various ... ..	6	"	1½ " " "
5	Kimwana ... ..	" ... ..	5	"	1½ " " "
<b>R. Section:—</b>					
1	Luzu ... ..	P. Nkambilu ... ..	20	...	2½ days W. of S.S.
2	Esanzamu ... ..	A. Makumbi ... ..	20	...	1 day from Luzu.
<b>S. Section:—</b>					
1	Tunda ... ..	P. Makoso ... ..	20	...	3 days E.N.E. of S.S.
2	Kimpemba ... ..	" ... ..	40	...	3 " " "
3	Tungwa ... ..	Various .. ..	6	...	" " "
<b>T. Section:—</b>					
1	Nkiende .. ..	P. Mvulu ... ..	30	...	1½ days W. of S.S.
<b>Total of Out-Stations ... 20½ Schools ... 3,410 Scholars ... 1,099 Inquirers.</b>					
<b>San Salvador Station ... 2 " ... 167 " ... 238 "</b>					
<b>GRAND TOTAL ... 206 " ... 3,577 " ... 1,337 "</b>					

DETAILED STATISTICS OF BOPOTO SCHOOLS AND  
OUT-SCHOOLS (CONGO), 1909.

No.	School.	Date of Commencement.	Location.	No. of Scholars.	Teacher.
1	Upoto .....	1899	Riverine .....	140	...
2	Bonjingili .....	1904	Ngombe .....	50	Bakina
3	Ngbele .....	1900	„ .....	35	Malembe
4	Bodala .....	1906	„ .....	40	Ngbangba
5	Bosokema .....	1907	„ .....	36	Vacant
6	Bokatulaka I. ....	1906	Riverine .....	—	Matombe
7	Ilinge .....	1903	„ .....	20	Libele
8	Mongo .....	1905	„ .....	20	Mbonbo
9	Bosokuluki .....	1905	Ngombe .....	55	Moniki
10	Bosokwela .....	1904	„ .....	26	Mosanga
11	Bosolo .....	1910	„ .....	40	Mrs. W. L. For-
12	Bokatulaka II. ....	1910	„ .....	50	Anjolo
13	Ngali .....	1911	„ .....	30	Longondo

**DETAILED STATISTICS OF WATHEN STATION AND  
OUT-STATIONS (CONGO), 1910.**

No.	Name of Town.	Work began.	Sup. period.	Church Members.	Sunday Services.	Day Scholars.	Members of Temperance Society.
	Wathen and Vianja ... ..	1884	—	52	400	300	80
	<b>SOUTH WEST DISTRICT.</b>						
1	Tungwa ... ..	1894	—	36	50	23	50
2	Luzizila ... ..	1895	—	34	50	29	40
3	Kimpete ... ..	1897	1	47	56	38	50
4	Ngombe Kiana ... ..	1897	—	22	45	15	22
5	Nkanka ... ..	1897	—	29	30	20	30
6	Nionga ... ..	1897	—	7	—	—	7
7	Kiandu ... ..	1897	—	43	50	20	45
8	Lulombe ... ..	1897	—	21	35	15	21
9	Tumba ... ..	1897	—	9	25	12	10
10	Mbanza Matanga ... ..	1897	—	20	15	10	20
11	Mputu ... ..	1899	—	15	27	17	15
12	Zonzo ... ..	1899	—	20	30	33	22
13	Kinkumpani ... ..	1899	1	13	14	11	13
14	Mongo ... ..	1899	1	36	28	14	36
15	Kilueka ... ..	1899	—	6	10	8	6
16	Nkielelo ... ..	1900	—	9	20	—	9
17	Vila ... ..	1900	—	29	45	14	35
18	Kinanga ... ..	1902	1	9	12	7	9
19	Kingelezo (Ndonda) ... ..	1903	—	21	20	20	21
20	Kinsuka ... ..	1903	—	13	21	—	14
21	Mbiu ... ..	1903	—	14	30	20	16
22	Kitobola ... ..	1904	1	—	15	—	—
23	Nsanda ... ..	1904	—	3	10	6	3
24	Monjo Kwilu ... ..	1904	—	22	28	12	22
25	Kinsundi ... ..	1904	—	9	14	—	9
26	Masangu ... ..	1904	—	40	45	10	40
27	Mbombo ... ..	1905	1	—	30	15	—
28	Nsambo ... ..	1905	—	22	30	—	22
29	Mbamba ... ..	1905	—	24	30	—	22
30	Vianza Kwilu ... ..	1905	1	5	50	20	10
31	Nianga ... ..	1905	1	7	20	6	7
32	Kinkazi ... ..	1905	1	—	12	8	—
33	Wene (Vila) ... ..	1905	—	7	8	6	7
34	Mbamba ... ..	1905	—	3	7	—	3
35	Malanta ... ..	1905	—	3	10	—	3
36	Kimwanda ... ..	1906	—	4	7	5	4
37	Wene ... ..	1906	—	7	8	5	7
38	Kunda ... ..	1906	—	10	20	—	10
39	Kinsendi (Kitoko) ... ..	1906	1	—	50	20	—
40	Lombo ... ..	1906	—	10	12	12	10
41	Mboma ... ..	1906	1	27	48	23	30
42	Mb. Matadi ... ..	1906	1	1	30	15	2
43	Lukazi ... ..	1906	—	14	15	12	14
44	Nkiendi ... ..	1907	1	—	7	6	—
45	Mb. Mputu ... ..	1908	1	3	20	10	3
46	Nlambo ... ..	1909	1	2	10	15	2
47	Ndimba ... ..	1909	1	5	25	15	5
48	Nzundu (Mongo) ... ..	1909	1	2	20	10	2
49	Ntanda ... ..	1909	1	—	20	8	—
50	Nzundu (Matadi) ... ..	1909	1	—	20	10	—
51	Nsambo Ncongo ... ..	1910	1	—	18	13	—
52	Kinsuka (Mongo) ... ..	1910	—	5	14	8	5
53	Kinti & Kumbi ... ..	1910	1	—	18	17	—
54	Yeka ... ..	1910	1	—	80	50	—
55	Ngombe (Luvaka) ... ..	1910	1	—	10	10	—
56	Kinsundi (Ndonda) ... ..	1910	1	1	6	6	1
57	Nkanzi ... ..	1910	1	—	5	5	—
58	Kitovola (Ndonda) ... ..	1910	1	—	12	6	—
59	Koma ... ..	1910	1	4	10	8	4
60	Kongo dia Lemba ... ..	1910	1	—	10	6	—
61	Ndonda ... ..	1910	1	—	20	15	—
62	Nkolo ... ..	1910	—	2	45	17	—
63	Kikandikila ... ..	1910	—	—	20	10	—
	<b>SOUTH EAST DISTRICT.</b>						
1	Tungwa kia Londe ... ..	1893	—	3	3	—	3
2	Kinsaku ... ..	1896	—	10	15	9	16

DETAILED STATISTICS OF WATHEN STATION AND  
OUT-STATIONS (CONGO), 1910—*Continued.*

No.	Name of Town.	Work began.	Sup- ported.	Church Members	Sunday Services.	Day Scholars.	Members of Tem- perance Society.
3	Kilumbu .....	1900	—	23	30	18	23
4	Mwal'a Kinsende .....	1901	—	15	35	6	17
5	Nkolo .....	1901	—	33	45	30	45
6	Kinkumba .....	1902	—	28	40	23	31
7	Vunda .....	1902	—	50	80	40	49
8	Lemba .....	1902	—	83	100	40	102
9	Thysville .....	1903	1	38	50	20	33
10	Kisiamba .....	1904	—	52	75	90	60
11	Kwllu .....	1904	—	15	20	12	15
12	Nkanda .....	1904	—	8	8	—	8
13	Zenga .....	1904	—	19	20	10	20
14	Mb. Sadi .....	1904	—	10	12	—	12
15	Kingombe .....	1905	—	24	38	17	30
16	Mavuna .....	1905	—	8	15	12	20
17	Mbinda .....	1906	—	10	25	20	10
18	Maui (Lovo) .....	1906	—	9	30	15	12
19	Boko .....	1906	1	36	60	55	50
20	Ngongolo .....	1906	—	5	10	—	5
21	Mulu .....	1906	—	8	15	10	8
22	Mbamba .....	1906	1	13	30	25	20
23	Bangu (Kwilu) .....	1906	—	14	20	—	24
24	Ndembo .....	1906	—	14	48	30	15
25	Yanda .....	1906	—	4	15	4	5
26	Mawunze .....	1907	—	6	25	10	15
27	Tava .....	1907	—	8	10	—	8
28	Kitona .....	1907	1	4	20	15	10
29	Mbaka .....	1907	1	—	31	30	7
30	Malele .....	1907	1	5	12	8	10
31	Kinganga .....	1908	1	4	90	18	10
32	Kitunga .....	1908	1	—	24	15	20
33	Tenga .....	1908	1	2	40	30	27
34	Mwakala .....	1908	1	2	30	24	25
35	Kilumbu (Zombo) .....	1909	1	—	31	39	27
36	Kinlombo (Zombo) .....	1909	1	—	35	20	12
37	Lemba dia Kindona .....	1909	1	—	20	15	20
38	Kimbele .....	1909	1	—	18	15	20
39	Tuku .....	1909	—	5	40	20	15
40	Kitala .....	1909	1	2	5	—	22
41	Kimbongo .....	1909	1	4	38	12	11
42	Kimpaugu .....	1909	1	—	15	8	9
43	Ngombe .....	1910	1	1	25	15	8
44	Mbunga (Zombo) .....	1910	1	—	40	14	3
45	Kinkondo .....	1910	1	—	26	9	6
46	Kindundu .....	1910	1	—	20	10	—
47	Luidi .....	1910	1	—	14	13	—
48	Tadi dia Nkosi .....	1910	1	—	15	10	1
49	Kipaza .....	1910	1	—	14	14	—
50	Sengesi .....	1910	1	—	13	13	—
51	Mbengo .....	1910	1	—	35	30	—
52	Lukwakwa .....	1910	1	—	24	15	—
53	Mfelezi .....	1910	1	—	20	20	—
54	Kinkonko .....	1910	1	—	15	12	—
55	Kintumba .....	1910	1	—	20	17	—
56	Mwala .....	1910	1	—	30	25	—
NORTH WEST DISTRICT.							
1	Ngungu .....	1896	—	20	25	13	20
2	Lukengo .....	1890	—	15	25	12	15
3	Maangani .....	1900	—	36	60	40	36
4	Kimbonza .....	1900	—	15	26	15	15
5	Yanda dia Mafela .....	1902	—	9	12	4	9
6	Mpanga .....	1902	1	5	10	12	6
7	Kinsinga .....	1903	—	11	28	9	11
8	Noki .....	1903	—	5	14	10	5
9	Kinsumi .....	1903	—	14	20	10	14
10	Kumbi .....	1904	—	10	36	9	10
11	Mbunda .....	1904	—	3	12	4	3
12	Kakongo .....	1905	1	10	28	14	10
13	Kodia .....	1898	—	4	7	—	4
14	Kibula .....	1906	—	20	44	26	20

DETAILED STATISTICS OF WATHEN STATION AND  
OUT-STATIONS (CONGO), 1910.—Continued.

No.	Name of Town.	Work begun.	Sup- ported.	Church Members.	Sunday Services.	Day Scholars.	Members of Tem- perance Society.
15	Nkala-Kala ... ..	1904	—	4	8	—	4
16	Kinkiese... ..	1908	—	11	25	15	11
17	Nianga ... ..	1905	—	—	5	6	1
18	Nzandu ... ..	1903	1	6	10	4	6
19	Nsala (Yanda)... ..	1907	1	4	10	4	4
20	Nsala (Kibula) ... ..	1908	—	1	15	10	2
21	Mpati ... ..	1907	—	1	5	4	1
22	Lukwakwa ... ..	1902	—	3	12	—	3
23	Kinkoni ... ..	1902	—	26	30	15	26
24	Ntumbi ... ..	1902	—	35	60	12	35
25	Kintemo ... ..	1902	—	9	20	7	9
26	Kongo ... ..	1902	—	—	12	9	1
27	Luwumba ... ..	1906	—	5	20	12	5
28	Mavwila... ..	1906	—	—	12	3	1
29	Nsala (Bangu)... ..	1907	1	10	12	9	10
30	Nzolo ... ..	1907	—	11	17	11	11
31	Nzianga... ..	1904	—	29	30	25	29
32	Yungu ... ..	1906	1	8	22	12	9
33	Yongo ... ..	1908	—	4	14	8	4
34	Bwings ... ..	1908	—	1	16	9	1
35	Fwansi ... ..	1908	1	4	21	14	4
36	Fwese ... ..	1908	1	1	18	19	2
37	Ngomambolo ... ..	1906	—	8	25	14	8
38	Mpangu ... ..	1909	—	1	24	16	1
39	Luenda ... ..	1910	1	—	10	12	1
EAST DISTRICT.							
1	Matadi ... ..	1894	—	21	30	15	21
2	Mfwatu ... ..	1906	—	1	—	12	1
3	Kilanga ... ..	1903	—	5	6	6	5
4	Ngombe Kiai ... ..	1909	1	6	24	18	7
5	Nteba ... ..	1910	—	—	—	7	—
6	Kilau ... ..	1910	1	—	26	18	3
7	Selo ... ..	1910	—	—	—	10	—
8	Nsumba ... ..	1910	1	—	25	16	4
9	Nsanda ... ..	1910	1	—	12	12	—
10	Lumweno ... ..	1910	1	—	16	20	—
11	Lovo ... ..	1910	1	—	20	12	—
12	Nzimba (Mayenga) ... ..	1910	1	1	11	10	1
13	Nzimba (Kimenga) ... ..	1910	1	—	18	10	—
14	Kintumba ... ..	1910	1	—	18	21	—
173	Totals... ..	...	77	1779	4542	2645	2146



STATISTICS OF DISPENSARY WORK, &c., AT NON-MEDICAL STATIONS

Stations.	Hospitals.	In-Patients.	Attendances Out-Patients.	Dispensaries.	No. of Attendances at Dispensaries.	No. of Visits to Homes.	No. of Native Medical Assistants.	Fees and Voluntary Subscriptions received from Patients.
								£ s. d.
<b>I. INDIA—</b>								
Lungleh, South Lushai ... ..	...	...	...	1	4,916	...	...	15 15 0
Pirozpur, Backergunge ... ..	...	...	1,615	...	...	240	...	1 17 4
Kalka (Umbala District) ... ..	...	...	...	...	80	...	...	...
<b>II. CHINA—</b>								
Shantung—								
Northern Association — Centre								
Peichen ... ..	...	...	...	1	1,433†	...	1	0 13 9
Southern Association — Centre								
Chou-t'sun ... ..	...	...	...	3	4,022	...	1	5 6 3
Shansi-Showyang* ... ..	...	...	...	1	79	...	...	0 3 8
Shensi-Yenanfu ... ..	...	...	...	1	104	51	...	0 4 0
<b>III. THE CONGO—</b>								
(1) Lower River—								
Kibokolo ... ..	...	...	...	1	5,248	77	...	2 12 8
Mabaya ... ..	...	...	...	1	3,492	186	...	1 10 8
Wathen ... ..	2	138	700	1	12,600	230	4	45 14 11
(2) Upper River—								
Kinshasa ... ..	1	30	150	1	9,360	50	1	41 9 4
Lukolela ... ..	...	...	...	1	4,000‡	30	...	3 12 9
Bopoto ... ..	1	25	20	1	8,659	55	1	2 13 0
Yakusu ... ..	1	...	5,672	1	936	47	2	15 12 0
Yalemba ... ..	...	...	...	1	7,825	939	2	0 16 9
<b>IV. ROME</b> ... ..	...	...	...	2	3,322	90	2	...
Totals ... ..	5	193	8,157	17	65,976	1,995	14	£139 2 1

\* In operation only two months.

† This includes 26 poisoning cases.

‡ January to June.

# Summary of Statistics, 1910-11.

1911.]

SUMMARY OF STATISTICS.

	India.	Ceylon.	China.	Africa (Congo).	Europe.	West Indies, Jamaica, etc.	Totals.
*European Missionaries - - - - -	83	3	50	44	6	2	188
*Missionaries' Wives - - - - -	63	3	35	28	6	1	136
*Unmarried Women Missionaries - - - - -	2	5	5	10	5	—	27
Superannuated Missionaries, Wives and Widows	35	—	4	8	—	1	48
Native and Assistant Missionaries - - - - -	44	—	—	—	—	—	44
Pastors of Self-supporting Churches - - - - -	40	9	25	—	—	—	74
Evangelists, Colporteurs, etc. - - - - -	200	18	68	340	18	—	644
Stations and Sub-Stations - - - - -	167	53	368	490	52	—	1,130
Baptized - - - - -	885	54	565	582	30	—	2,116
Number of Church Members - - - - -	9,906	1,083	5,929	3,564	717	†	21,199
Day School Teachers - - - - -	333	97	142	678	2	—	1,252
Sabbath School Teachers - - - - -	433	141	46	135	51	—	806
Day Scholars - - - - -	7,725	3,445	1,604	10,201	91	—	23,066
Sabbath Scholars - - - - -	8,063	2,385	954	2,630	967	—	14,999
Students { Arts - - - - -	—	—	287	—	—	—	287
Theological - - - - -	23	4	36	50	4	8	125
Medical - - - - -	—	—	20	—	—	—	20
* Included in the above are the following, who are supported by the Arthington Fund :—							
European Missionaries - - - - -	13	—	13	9	—	—	36
Missionaries' Wives - - - - -	9	—	10	3	—	—	22
Unmarried Women Missionaries - - - - -	—	2	—	9	—	—	11
The above figures do not include Messrs. James Clark and A. G. Mill (Congo).							

159

† Church Membership, Jamaica B. Un. 36,995. (Full details, p. 139.) Statistics of Dispersary work, &c., at Non-Medical Stations, p. 158.



MISSIONARIES OF THE B.M.S. SUPPORTED BY THE  
ARTHINGTON FUND NO. 1.

## INDIA—

Dawson, Rev. C. C.	...	...	...	...	Padampur
Grimes, Rev. A. E.	...	...	...	...	Udayagiri
Guest, Rev. J.	...	...	...	...	Padampur
Horsburgh, Rev. P.	...	...	...	...	Udayagiri
Hubbard, Rev. A. E.	...	...	...	...	Simla Hills
Jones, Rev. P. H.	...	...	...	...	Chandraghona
Lorrain, Rev. J. H.	...	...	...	...	Lungleh
Millman, Rev. O. J., B.A.	...	...	...	...	Udayagiri
Oldrieve, Rev. F.	...	...	...	...	Simla Hills
Savidge, Rev. F. W.	...	...	...	...	Lungleh
Webb, Rev. L. G.	...	...	...	...	Chittagong
Wenger, Rev. W. J. L.	...	...	...	...	Rangamati
Evans, Rev. E.	To sail later.				

## CEYLON—

Evans, Miss E. W.	...	...	...	...	Matale
Thomson, Miss J. N.	...	...	...	...	Do.

## CHINA—

Bell, Rev. J., A.T.S.	...	...	...	...	Shensi
Borst-Smith, Rev. E. F.	...	...	...	...	Do.
Fairburn, Rev. H. J.	...	...	...	...	Shansi
Fowles, Rev. E. R.	...	...	...	...	Do.
Harmon, Rev. F.	...	...	...	...	Shantung
Perriam, Mr. A. G.	...	...	...	...	Do.
Smith, Rev. D., M.A.	...	...	...	...	Shensi
Smith, Rev. S. H.	...	...	...	...	Shansi
Stanley, Mr. H. H.	...	...	...	...	Shensi
Werthern, Baron Von	...	...	...	...	Shantung
Watson, Rev. J.	...	...	...	...	Shensi
Whitewright, Mr. A.	...	...	...	...	Shantung
Whitewright, Rev. J. S.	...	...	...	...	Do.

## ZONGO—

Burrett, Rev. G.	...	...	...	...	Yalemba
Claridge, Rev. G. C.	...	...	...	...	Mabaya
Davies, Rev. D. C.	...	...	...	...	Yalemba
Holmes, Rev. E.	...	...	...	...	Mabaya
Kirby, Rev. W. R.	...	...	...	...	Yalemba
Kirkland, Rev. B. H.	...	...	...	...	Mabaya
Lambotte, Monsieur H.	...	...	...	...	Yakusu
Lewis, Rev. T., F.R.G.S.	...	...	...	...	Kimpese
Palmer, Rev. A. B., B.A.	...	...	...	...	Yalemba
Bell, Miss A. H.	...	...	...	...	San Salvador
Jackson, Miss A.	...	...	...	...	Do.
Paterson, Miss H. A.	...	...	...	...	Do.
Collett, Miss L.	...	...	...	...	Wathen
Coppin, Miss H. G.	...	...	...	...	Do.
Shead, Miss M. S.	...	...	...	...	Do.
Whitmore, Miss E. N.	...	...	...	...	Do.
Gee, Miss R. E.	} To sail later.				
James, Miss D. H.					

## LIST OF MISSIONARIES,

NATIVE EVANGELISTS, TEACHERS, STUDENTS, ORPHANS,  
SCHOOL CHILDREN, AND SCHOOLS, &c., SPECIALLY SUPPORTED,  
AND OF THOSE WHO MAINTAIN THEM.

### MISSIONARIES.

Name.	Station.	Supported by
Rev. F. W. Hale ..	Palwal, India ..	Bournemouth, Westbourne M.P.U.
Rev. F. W. Jarry ..	Berhampore, Orissa, do...	Tunbridge Wells & District
Rev. J. D. Raw ..	Khulna, India ..	Liverpool, Prince's Gate Ch
Rev. W. C. Hunter ..	Do. do. ..	Forest Hill, Perry Rise Ch.
Rev. G. W. Shaw ..	Bishtopore, do. ..	Bermondsey, Haddon Hall
Rev. John Reid ..	Jessore, do. ..	Worthing
Rev. Peter Noble ..	Dacca, do. ..	Dunfermline, Viewfield Ch.
Rev. T. D. Williams ..	Narayanganj, do. ..	Torquay, Upton Vale Ch.
Rev. C. B. Young, M.A. ..	Delhi, do. ..	Mr. H. Marnham, Hampstead
Rev. J. W. Ginn ..	Monghyr, do. ..	Tottenham
Rev. H. W. Pike, B.A., B.D.	Cuttack, do. ..	"A Nottingham Friend"
Rev. A. T. Teichmann ..	Chittagong, do. ..	Clapton, Downs Church
Rev. G. S. Wilkins ..	Russelkonda ..	Sevenoaks Church
Rev. S. F. Pearce ..	Matale, Ceylon ..	New Southgate Church
Miss J. N. Thomson ..	Do. do. ..	"In Memoriam"
Rev. A. E. Greening ..	Shantung, China ..	Leeds, Hunslet Church
Rev. A. G. Castleton ..	Do. do. ..	Friends, per Mrs. Lee-Muggeridge, Streatham Hill
Rev. F. Harmon ..	Do. do. ..	Leicester, Melbourne Hall
Rev. H. Payne ..	Do. do. ..	Manchester, Union Church
Rev. F. Madeley, M.A. ..	Do. do. ..	Sir G. W. Macalpine Accrington
Rev. J. C. Keyte, M.A. ..	Shensi, do. ..	West Croydon Church
Rev. W. Mudd ..	Do. do. ..	Mr. J. Yeo., J.P., Plymouth
A Missionary ..	China ..	"A Friend"
Rev. J. C. Harlow ..	Shansi, China ..	Miss C. Kemp and Mrs. E. H. Edwards
Rev. A. J. Garnier ..	Do. do. ..	Canterbury Church
Rev. H. T. Stonelake ..	Do. do. ..	Wandsworth Common, Northcote Road Church
Rev. J. S. Bowskill ..	San Salvador, Lower Congo	Nottingham C.E. Societies
Rev. H. Ross Phillips ..	Matadi, Lower Congo ..	King's Cross, Vernon Square
A Missionary ..	Do. do. ..	Mr. C. F. Foster, J.P., Cambridge

Name.	Station.	Supported by
Rev. J. Whitehead ..	Yakusu, Upper Congo ..	Bradford Y.M.M.A.
Rev. E. E. Wilford ..	Do. do. ..	Foots Cray
Rev. C. E. Pugh ..	Do. do. ..	Peckham, Rye Lane Church
Mr. Henri Lambotte ..	Do. do. ..	Belgian Protestant Missionary Society
Rev. A. E. Scrivener ..	Bolobo, Upper Congo ..	Portsmouth, Lake Rd.
Rev. J. A. and Mrs. Clark	Do. do. ..	Upper Tooting, Trinity Rd.
Rev. J. and Mrs. Howell	Kinshasa, do. ..	Birmingham Auxe., Christ Church
Rev. W. B. Frame ..	Wathen, Lower Congo ..	Oswaldtwistle
Rev. J. H. Weeks ..	Do. do. ..	Wallington
Rev. F. G. Exell ..	Do. do. ..	Edinburgh, Morningside Ch.
Rev. S. F. Thompson ..	Do. do. ..	Balham, Ramsden Rd. Ch.
Miss E. M. Whitmore ..	Do. do. ..	Harrogate Church
Rev. G. Thomas ..	Thysville, do. ..	Jamaica B.M.S.
Rev. C. J. Dodds ..	Bopoto, Upper Congo ..	Liverpool C.E. Societies
Rev. Kenred Smith ..	Do. do. ..	Do. Prince's Gate Ch.
Rev. G. Hooper ..	Kibokolo, Lower Congo ..	Beckenham, Y.P.M.A.
Rev. F. Beale ..	Do. do. ..	South Norwood, Holmesdale Rd. Church
Rev. H. Sutton Smith ..	.. .. ..	Stoke Newington, Devonshire Square

N.B.—For list of Medical Missionaries specially supported, *see* Medical Report at end.

## NATIVE EVANGELISTS AND TEACHERS.

### INDIA.

B. K. Nath .. ..	Calcutta .. ..	Salisbury, Brown St. M.B.C.
John Pal .. ..	Do. .. ..	Burnley, Enon S.S.
H. Mandal .. ..	Do. .. ..	Harlington S.S.
Prabhu dan Singh ..	Do. .. ..	Todmorden, Shore S.S.
Uttom Chandra Ghose ..	Do. .. ..	Kirkcaldy, Whyte's Causeway, M.W.S.
Chandra Kumar Baidya	Do. .. ..	Leeds, Camp Rd. S.S.
Pran Krista Mandal ..	Do. .. ..	"Grace and Mercy"
R. C. Sircar .. ..	Do. .. ..	South London Tab. S.S.
Churamoni Haldar ..	South Villages ..	Eccles Church
Debendra Nath Ray ..	Do. do. ..	Swadlincoote, Hill Street
Nishi Kanto Chakravarti	Howrah, nr. Calcutta	South Harrow S.S.
Chandra Kumar Ray ..	Barisal .. ..	Regent's Park C.E.
Akshay Lal Sarkar ..	Do. .. ..	Callompton S.S.
Mahendra Nath Singh ..	Do. .. ..	Lambeth, Upton Y.P.C.A.
Guru C. Boiragee ..	Do. .. ..	Southsea, Immanuel S.S.
Saran Chandra Singh ..	Do. .. ..	Newbury C.E.
Pratap Chandra Deori ..	Jessore .. ..	Ilford, High Rd. Church
Prosonno Kurmar Biswas	Do. .. ..	Muswell Hill S.S.
Shitol Chandra Mondle	Serampore .. ..	Gateshead C.E.
Evangelist .. ..	Do. .. ..	Birmingham, Stratford Road, Y.P.A.

Name.	Station.	Supported by
Otule Ananda Boirajee (Student)	Serampore .. ..	Major W. Williams, J.P., Abergavenny
Samson Mundle (Student)	Do. .. ..	Bristol, Cotham Grove S.S.
Basanta Kumar Shaha ..	Madaripore' .. ..	Cheltenham, Salem S.S.
Narendra Nath Singh ..	Do. .. ..	Belle Isle S.S.
D. N. Boirajee .. ..	Do. .. ..	Chelsea, Lower Sloane Street C.E.
Dwarik Nath Biswas ..	Do. .. ..	Notting Hill, Ladbroke Grove S.S.
Satish Chandra Haldar ..	Do. .. ..	Northampton, Mount Plea- sant C.E.
Bepin Behari Sarkar ..	Malda .. ..	Miss Barten, Muswell Hill
Benjamin Barui .. ..	Suri .. ..	Bristol, Old King St. C.E.
Indra Bhusan Sarkar ..	Do. .. ..	Salendine Nook Juvenile Missionary Society
T. Munshi .. ..	Purneah .. ..	Jersey, St. Helier Juv. Aux.
Amrita Lal Sircar .. ..	Dacca .. ..	Upper Holloway C.E. Prayer Union
Probhat Chandra Das ..	Do. .. ..	Bermondsey, Haddon Hall S.S.
Hari Kumar Das .. ..	Do. .. ..	Cromer Church
Jiban Krishna Maiti ..	Do. .. ..	Paisley, Victoria Place
Teacher .. ..	Do. .. ..	Mr. R. Melrose, Motherwell
Prasanna Kumar Saha ..	Narayanganj .. ..	Brockley Road C.E.
Ram Charan Ghose .. ..	Do. .. ..	Peckham Park Road S.S.
Rajendra Kumar Shikari	Do. .. ..	Torquay, Upton Vale S.S.
Rajendra Lal Bhownick	Rungpore .. ..	Wisbech, Upper Hill St. S.S.
R. L. Shah .. ..	Dinajpore.. ..	Westbourne Park C.E.
M. C. Sarkar .. ..	Do. .. ..	Maze Pond S.S.
Ishmael Ghazi .. ..	Julpaiguri .. ..	Peckham Rye Tab. S.S.
N. C. Dutt .. ..	Chittagong .. ..	Leeds, Beeston Hill Church
Bhajan Ananda Haldar ..	Do. .. ..	Cheltenham, Cambray C.E.
Simeon Sahu .. ..	Berhampore, Ganjam ..	Harrow-on-the-Hill, College Road
Bhikari Santro .. ..	Sambalpur .. ..	Peterborough, Park Rd. S.S.
Nityanand Sahu .. ..	Do. .. ..	Birmingham, Spring Hill C.E.
Baranidha Patra .. ..	Do. .. ..	East Dulwich, Lordship Lane Church
Daniel Das .. ..	Sambalpur .. ..	Dublin, Harcourt Chapel
Samuda Chitta Das .. ..	Do. .. ..	Do. do. Y.P.S.
Gajendra .. ..	Do. .. ..	Birmingham, Erdington Ch., Skillicorn Trust
Bhikana .. ..	Do. .. ..	Do. do.
Tikeena .. ..	Do. .. ..	Do. do.
Bisa .. ..	Do. .. ..	Do. do.
Gobinda .. ..	Do. .. ..	Do. do.
Paramanunda .. ..	Do. .. ..	Do. do.
Loknath .. ..	Do. .. ..	Do. do.
Mahendra .. ..	Do. .. ..	Do. do.

Name.	Station.	Supported by
Manabo Senapoti.. ..	Sambalpur .. ..	Presteign, Ackhill Church
Jabez Patra .. ..	Do. .. ..	Rugby S.S.
David Paramanik .. ..	Do. .. ..	Dover, Salem C.E. and S.S.
Albert Padhan .. ..	Russelkhonda .. ..	Orkney, Westray Church
Jacob Sahu .. ..	Cuttack .. ..	Belfast, Mt. Pottinger Tab. Pastor's Bible Class.
Balunkeswara Pradhan .. ..	Do. .. ..	Cardiff, Grangetown Ch. and S.S.
Sarah Emogen Das (Teacher)	Do. .. ..	The late Mrs. I. Saunders, Broomfield
Atianunda Sahu .. ..	Puri .. ..	St. John's Wood, Henry St, S.S.
Samuel Mahanti .. ..	Do. .. ..	Sheffield, Portmahon Church.
B. Sahu .. ..	Do. .. ..	Miss E. Jeacock, Bayswater
Nand Kishor .. ..	Agra .. ..	Victoria Park, Grove Rd., S.S.
John Paul .. ..	Do. .. ..	Peckham Park Rd. S.S.
Salamat Ali .. ..	Do. .. ..	Whitechurch, Bethel Ch.
Ram Lal Singh .. ..	Patna .. ..	Southampton, Polygon S.S.
E. C. Joshua .. ..	Delhi .. ..	Bath, Manvers St. S.S.
James .. ..	Do., Dhikana .. ..	Forest Hill, Sydenham C.E.
Teacher .. ..	Do., Khekara .. ..	Miss L. Williams, Bristol
Do. .. ..	Do., Chaprauli .. ..	Bristol, Tyndale Mission
Do. .. ..	Do. do. .. ..	Do. Old King St. S.S.
Do. .. ..	Do., Shahdara .. ..	Bridgwater C.E.
Do. .. ..	Do., Sikka .. ..	Luton, Wellington St. C.E.
Lal Chand .. ..	Hodal .. ..	Accrington, Cannon St. Ch.
Mirza Ali Jan .. ..	Bankipore .. ..	Portsmouth, Commercial Rd. S.S.
Maru Singh .. ..	Simla .. ..	Nunhead, Edith Road C.
Alick .. ..	Do. .. ..	Mr. W. Potter, Peckl (Self-Denial Fund)
Alexander David .. ..	Do. .. ..	Dunfermline, Viewfield S
Samuel Banda Din .. ..	Do. .. ..	Mr. S. Potter
Gannor .. ..	Kharar .. ..	Peckham, Park Rd. S E.B.
David .. ..	Kasauli .. ..	Birmingham, Handsw Bonner Memorial Schc
Daniel Peter .. ..	Palwal .. ..	Galashiels, Stirling St. S
Isa Charan .. ..	Muttra .. ..	Dartford S.S.
Henry Mason .. ..	Gya .. ..	Camberwell, Denmark P S.S.
Daniel Kanhai .. ..	Monghyr .. ..	Clapham, Grafton Sq. S
Evangelist .. ..	- .. ..	Cardiff, Llandaff Rd. Ch

## CHINA.

Feng-hsiao Ch'en .. ..	Tsing Chou Fu, Shantung	Ipswich, Burlington Mr. Piper's Class
------------------------	-------------------------	--

Name.	Station.	Supported by
Liu T'ai P'u .. ..	Tsing Chou Fu, Shantung	" An Irish Friend "
Chou Chi Hsing .. ..	Do. do.	Do.
Lü Ch'uan Hsin .. ..	Do. do.	Do.
T'an Ju Fang .. ..	Do. do.	Margate, Dr. Gould
Evangelist .. ..	Do. do.	Cardiff, Llandaff Rd. Church
Chao-Sheng-Pang .. ..	T'sou P'ing, Shantung	Cirencester S.S.
Chang Hung Yen .. ..	Do. do.	Sittingbourne C.E.
Li Ming Ching .. ..	Do. do.	Newcastle - on - Tyne, West- gate Road S.S.
Chang-may-liu .. ..	Do. do.	Scarborough, Ebenezer S.S.
Sun-fu-pin .. ..	Do. do.	Leicester, Charles St. S.S.
Kao Hsien .. ..	Do. do.	Newquay Church
Wang-Shu-Kuei .. ..	Choutsun, Shantung	Accrington, Cannon St. Ch.
Chi-chih-cheng .. ..	Do. do.	Darwen Church
Hsun-ssu-K'e .. ..	Do. do.	Peckham, Rye Lane S.S.
Evangelist .. ..	Shantung	Golcar Ch.
Chang Chen Hung .. ..	Tai Yuan Fu, Shansi	Bootle, Litherland Road Y.M.B.C.
Ho Pen Yuan .. ..	Do. do.	Crewkerne C.E.
Han Hsi Ch'ing .. ..	Do. do.	Bath, Beithesda Church
Kuo Heng Chen .. ..	Do. do.	Bourne C.E.
Wen Pei Yuen .. ..	Hsin Chou, Shansi	Scarborough, Albemarle Missionary Circle
Chou Chin Hu .. ..	Do. do.	Brixton, Raleigh Park S.S.
Chao Hsia Yun .. ..	Do. do.	Walthamstow, Boundary Rd. C.E.
Hou-teh-ch'eng .. ..	Do. do.	Rev. J. E. Ennals, B.A., B.D., Lowestoft
Teacher .. ..	Do. do.	Kensal Rise S.S.
Shih Ch'ing Ch'üan .. ..	Si-an-fu, Shensi	Cardiff, Tredegarville S.S. Miss Jones' Class
Li Ts'ung Chu .. ..	Do. do.	Ilford, High Rd. S.S.
Chou Chih Chên .. ..	Do. do.	Plymouth, Ford S.S.
Hou Chen Pang .. ..	Do. do.	Paignton Church and Friends
Jen Chung Ho .. ..	Do. do.	Lettish Baptist Mission
Chang Chi Hsien .. ..	Do. do.	St. Petersburg S.S.
Liang Hung En .. ..	North Shensi	" A Substitute for China "

## CONGO.

Nlemvo .. ..	Wathen, Lower Congo	Ferne Park S.S.
Baluti .. ..	Thysville, do.	Accrington, Cannon St. Ch
Teacher .. ..	Bolobo, Upper Congo	Upper Tooting, Trinity Rd. Mr. Read's Bible Class
Mobuju .. ..	Bopoto, Upper Congo	Leicester, Emanuel S.S.
Manjoko .. ..	Do. do.	Mr. J. Hughes, Swindon

## STUDENTS.

## CHINA.

## CHING-CHOU-FU, SHANTUNG.

Djao-hsi-yen	..	..	Gloucester, Brunswick Rd. S.S.
Student	..	..	Ipswich, Burlington C.E.
Do.	..	..	Hove, Holland Rd. Y.M.B.C.
Do.	..	..	Bridlington " Missionary Wheel "
Do.	..	..	" A Student who was helped "
Do.	..	..	Mrs. E. Clarke, Upper Norwood
Do.	..	..	Mrs. Clarke, Taunton
Do.	..	..	" Freely ye have received," Canterbury
Do.	..	..	Miss L. A. German, Bermondsey
Do.	..	..	" H.B.P."
Do.	..	..	Mr. G. W. Maynard
Do.	..	..	Mr. E. Reed
Do.	..	..	Rev. Donald Smith, M.A., Shantung

## ITALY.

## TURIN.

Rivera	..	..	..	Glasgow and West of Scotland Young Men's Missionary Association
--------	----	----	----	---

## CONGO.

## YAKUSU TRAINING INSTITUTION.

Shuwa	..	..	..	Enfield Tab. " Missionary Bee."
(Scholarship)	..	..	..	Peckham, Rye Lane S.S.
Lisasi	..	..	..	Berkhamsted, High St. S.S.
Lofoli	..	..	..	Herne Bay S.S. and Bible Classes
Bonginda	..	..	..	" Beltinge S.S.
Lokombe	..	..	..	Mr. W. Jones, Newport

## CHILDREN IN ORPHANAGES AND SCHOOLS.

## INDIA.

## KHOOLNA.

Name.	Supported by		
Two Girls	..	..	Clapton, Downs S.S.

## MADABIPORE.

Uttum Barrajie	..	..	Eastbourne, Ceylon Place S.S.
----------------	----	----	-------------------------------

## SOUTH LUSHAI, FORT LUNGLEH.

Chilliana	..	..	..	Miss Tritton's Y.M.C., Norwood
-----------	----	----	----	--------------------------------

## DELHI.

Amos	..	..	..	Gloucester, Brunswick Rd. C.E.
------	----	----	----	--------------------------------

## KALKA.

Phulela	..	..	..	Birmingham, Acock's Green, S.S.
---------	----	----	----	---------------------------------

## KHAER.

Name.	Supported by
Two Boys .. ..	Birmingham, Church of the Redeemer S.S., Senior Class

## AGRA.

Jivan Das .. ..	Bermondsey, Abbey St. "Inasmuch" Circle
Kesyo .. ..	Kensal Rise Tab. C.E.
Lajja Ram .. ..	Peckham, Park Rd. Y.C.A.
Raggu .. ..	Do. do. do.
Bijju .. ..	Wandsworth Common, Northcote Rd. C.E.
Bengali .. ..	Do. Do.
Behari .. ..	Amersham S.S.
Gumna .. ..	Olney C.E.
Pyari .. ..	Ryde, George St. C.E.
Sobhan .. ..	Blaby S.S.
Hira .. ..	Do.
Bhupala .. ..	Leicester, Belvoir St. C.E.
Piyari Lal .. ..	Hunstanton, Union C.E.
Bedariya .. ..	Newcastle-on-Tyne, Jesmond C.E.
Rahmut Ullah .. ..	Bilston, Salem C.E.
Chander .. ..	Redhill, Miss Peal (coll. by)
Dharma .. ..	Bradford, Sion S.S.
Allah Diya .. ..	Do. Hallfield S.S.
Prabhu Das .. ..	Bridlington S.S.
Timothy .. ..	Harrogate Y.W.C.A.
James .. ..	Keighley, Albert St. C.E.
Jakai .. ..	Sheffield, Cemetery Rd. S.S., Boys' Classes
Samaru II. .. ..	Shipley, Rosse St. C.E.]
Raheem Khan .. ..	Abergavenny, Frogmore St. S.S.
Ratan Singh .. ..	Cardiff, Bethany S.S.
Satphana .. ..	Do. do.
Omla .. ..	Dowlais, Beulah C.E.
Murli .. ..	Nelson (Glam.), Calvaria Chapel
Mataiyah .. ..	Bible-classes at 92, Tyrwhitt Road, St. John's
Chitra .. ..	Risca, Moriah S.S.
Chotú .. ..	Mr. F. Dashwood, Hampstead
David Nanna .. ..	Rev. D. E. Hughes, Blaenavon
Kamlo .. ..	Miss E. M. Jones, Landour, India
Dina .. ..	Miss Maslen's Pupils
William Price Kalwa .. ..	Mrs. Price, Kensington
Kasaniya .. ..	Mr. A. Taylor, Newport, Mon.

## BERHAMPORE.

Sananda .. ..	Brixton, Gresham S.S.
John .. ..	Do. Wynne Rd. C.E.
Samson .. ..	Camberwell New Road S.S.
Dayanidhi .. ..	Fulham, Dawes Rd. S.S.
Philip .. ..	Hackney, Hampden Ch. Missionary Unio.
Gunia .. ..	Leytonstone Rd. C.E.
Madana .. ..	Manor Park C.E.



Name.	Supported by
Parabasi .. ..	Peckham, Orchard St. Mission Jr. Study Class
Ananda .. ..	Shepherd's Bush Tab. C.E.
Bhikari .. ..	Upper Holloway, Rupert Rd. S.S.
Gokah .. ..	Wandsworth Common, Northcote Rd. C.E.
Nabha .. ..	Do. do. do.
Joseph .. ..	West Ealing S.S.
Philli .. ..	Bedford, York St. C.E.
Matthew .. ..	Dunstable, West St. S.S.
Dani Naidu .. ..	Slough, Windsor Rd. S.S.
Simeon .. ..	Stockton-on-Tees, Wellington St. C.E.
Sadananda .. ..	Stroud, Lansdown S.S.
Jacob .. ..	Tewkesbury S.S.
Sudam .. ..	Ashford (Kent) S.S.
Samson Nath .. ..	Folkestone, Salem Jr. C.E.
Antyanand .. ..	Do. Cheriton S.S.
Prana .. ..	Forest Hill, Sydenham S.S.
Anam Chandra Das .. ..	Ramsgate, Cavendish C.E.
Prakasa .. ..	Tunbridge Wells S.S.
Moses .. ..	Do. do. do.
Parama .. ..	Leicester, Robert Hall Memorial S.S.
Rajini .. ..	Peterborough, Park Rd. Ch.
Meghan .. ..	Rushden S.S.
Paul .. ..	Weston, Woodend and Morton Pinkney S.S.
Moses II. .. ..	Bristol, Horfield Y.M.B.C.
Sundera .. ..	Stratford-on-Avon C.E.
Philemon .. ..	Downton, Redlynch S.S.
Poornanand .. ..	Salisbury, Mr. L. White's Class
Mulia .. ..	Do. do. do.
Shem .. ..	Barnoldswick, Bethesda C.E.
Jonas .. ..	Steep Lane Ch.
Poornanand .. ..	Glasgow, Bridgeton S.S.
Sunam .. ..	New Cumnock S.S.
Jagamahan .. ..	Mr. Cox, Downend, Bristol
Daniel .. ..	Mr. A. T. Reeve, Tunbridge Wells
Benjamin .. ..	Mr. W. Venkatarimiah, B.A., B.L., India

## CUTTAGE ORPHANAGE.

Uttama .. ..	Bermondsey, Abbey St. "Inasmuch" Circle
Doya .. ..	Do. Drummond Rd. S.S.
Augardi .. ..	Camberwell, Cottage Green Y.W.B.C.
Anna .. ..	Clapton, Chatsworth Rd. Y.P.M.S.
Sukhi (Chaga .. ..	Ealing, Avenue S.S.
Sebati .. ..	Do. West S.S.
Kosali .. ..	Fulham, Dawes Rd. S.S.
Julia .. ..	Hammersmith, West End S.S.
Sattiyaboti .. ..	Do. do.
Tarangini .. ..	Do. do.
Manikya .. ..	Highbury Hill S.S.
Pâta .. ..	Highgate, Archway Rd. Y.P.G.

Name.	Supported by
Naomi .. ..	Honor Oak S.S.
Malati .. ..	Ilford, Cranbrook Rd. S.S.
Leah .. ..	Islington, Cross St. S.S.
Shantama .. ..	John St. S.S.
Mohini .. ..	Leytonstone, Cann Hall Rd. C.E.
Susanna .. ..	Shoreditch Tab. S.S.
Dayabati (Mercy) .. ..	Do. do.
Suki .. ..	South London Tab. S.S.
Sudhamati .. ..	Upper Holloway, Rupert Rd. S.S.
Ruth .. ..	Upper Tooting, Trinity Rd. S.S.
Bosti .. ..	Westbourne Park, Jr. C.E.
Musi Sushila .. ..	Willesden Green C.E.
Gelhei .. ..	Woodford C.E.
Kamini .. ..	Biggleswade S.S.
Dharani .. ..	Houghton Regis S.S.
Hemamanjari .. ..	Chesham, Hinton C.E.
Nabakumari .. ..	Ripley Jr. C.E.
Burhi .. ..	Swadlincote, Wilmot Rd. S.S.
Sorogini .. ..	Devonport, Hope S.S. and C.E.
Boohini .. ..	Dorchester, Dorford S.S.
Tara .. ..	South Shields, Bethesda C.E.
Miriam .. ..	Frinton-on-Sea S.S.
Sukumari .. ..	Leigh-on-Sea S.S., Girls' Classes
Basumati .. ..	Tewkesbury S.S.
Amodini .. ..	Boscombe S.S.
Jonha .. ..	Portsmouth, London Rd. C.E.
Shanti .. ..	Southampton, Shirley Union S.S.
Padi .. ..	Tunbridge Wells S.S.
Mani .. ..	Liverpool, Aintree S.S.
Sophie .. ..	Fleckney S.S.
Radhi .. ..	Leicester, Abbey Gate S.S.
Khatti .. ..	Do. Archdeacon Lane S.S.
Jema .. ..	Do. do.
Sabitu .. ..	Do. Belgrave S.S., Mr. Dick's Clas
Shanti .. ..	Do. Carley St., Mrs. Butler's Class
Santosa .. ..	Do. Friar Lane S.S.
Gurubari .. ..	Do. Melbourne Hall, Christow St. Missior.
Moni Das .. ..	Spalding C.E.
Monika-guru .. ..	Alnwick S.S.
Agadhi .. ..	Hucknall Torkard S.S.
Pina .. ..	Stapleford C.E.
Mahadei .. ..	Caversham Working Party
Sudhamati .. ..	Do. do.
Satyabati .. ..	Bristol, City Rd. S.S.
Promodini .. ..	Do. Horfield Intermediate S.S. Girls' Classes
Katie Das .. ..	Coseley, Darkhouse Street, Y.W.B.C.
Indumati .. ..	Wednesbury S.S., Mrs. Goodall's Class
Puni .. ..	Lowestoft, Grove Rd. S.S.
Malati .. ..	Kingston-on-Thames, Bunyan Tab. S.S.

Name.	Supported by
Mukta .. ..	Kingston-on-Thames, Bunyan Tab. S.S.
Senika .. ..	Horley S.S.
Jui .. ..	Bexhill-on-Sea S.S.
Malati .. ..	Worthing, Christchurch Rd. S.S.
Ramani .. ..	Birmingham, Edward Rd. S.S. and C.E.
Ujjala .. ..	Do. Smethwick, S.S.
Hadi .. ..	Corsham S.S.
Subasini .. ..	Salisbury S.S.
Oiraboti .. ..	Trowbridge, Emmanuel C.E.
Shremoti .. ..	Gt. Malvern C.E.
Tara .. ..	Shipston-on-Stour S.S.
Gracie .. ..	Bradford, Allerton Central S.S.
Jiany .. ..	Doncaster S.S.
Labani .. ..	Huddersfield, Primrose Hill S.S.
Sumati .. ..	Sheffield, Hillsborough S.S.
Martha Sahu .. ..	Pontrhydryn Y.M.S.
Asha .. ..	Pontypool, Crane St. C.E.
Komala .. ..	Do. do.
Mohini .. ..	Kirkcaldy, Whyte's Causeway, Juv. Missy. Society
Ratni .. ..	Ratho "Girls' Missionary Society "
Saradha .. ..	South Leith S.S.
Sarah .. ..	Misses Bright, Taunton
Surezbala .. ..	Mr. Cox, Downend, Bristol
Ranee .. ..	"D.G.K.," Scotland
Orphan .. ..	Mrs. T. H. Engall, Acton
Molly .. ..	Rev. J. I. and Mrs. Macdonald, Berhampore
Susie .. ..	Do. do. do.
Sadibi .. ..	Miss Oakley, Wandsworth Common
Dhari .. ..	Rev. G. S. Wilkins, Russelkhonda
Kyema Sundari .. ..	Miss Wood's Bible Class, Holloway

## CEYLON.

## COLOMBO BOARDING SCHOOL.

Winifred Perera .. ..	Iford, High Rd. S.S.
Stella Beatrice de Silva .. ..	Cambridge, St. Andrew's St. C.E.
Connie Perera .. ..	Falmouth S.S.
Cecilia Hami .. ..	Plymouth, George St. Bible Class
Mewlin Wieremeratna .. ..	Torquay, Upton Vale C.E.
Susan Fernando .. ..	Clacton-on-Sea, Pier Avenue S.S.
Sophia Jayatunga .. ..	Ashford (Kent) S.S.
Dona Viniara .. ..	Liverpool, Walton, Carisbrook S.S.
Lily Alwis Jayasingha .. ..	"A Friend "
Dona Katherine Maria .. ..	Mrs. B. Etherington's Lace Fund
K. D. H. Evelyn .. ..	Mr. G. B. Leechman
T. Dona Celestina .. ..	Do. do.
Adelaide Pieris .. ..	Do. do.
Mary Perera Tennakoon .. ..	Mr. H. O. Serpell
Esther Perera .. ..	Mrs. Weekes, Heathfield

## CHINA.

## WEHSIEN (SHANTUNG).

Name.	Supported by
Nieh .. ..	Watford, Beechen Grove Y.P.A.
Boy .. ..	Pinner S.S.
	CHOUTSUN (SHANTUNG).
Girl .. ..	Mrs. Cumming Brown
	CHING-CHOU-FU (SHANTUNG).
Child .. ..	Willesden Green S.S.
	CHOU PING (SHANTUNG).
Happy Love .. ..	Stretford, Edge Lane, Union C.E.
Girl .. ..	Bexley Heath, Trinity Y.W.B.C.

## SHENSI.

Girl .. ..	Camberwell New Rd. Praying and Working Band
Chang Lai Yuan .. ..	East Finchley C.E.
Child .. ..	Forest Hill, Sydenham S.S.
Chang Hsu Shan .. ..	Hammersmith, West End S.S.
Huang Ch'i Hua .. ..	Do. do.
Chang Lê Tao .. ..	Do. do.
Sun Yun Le .. ..	Do. do.
Sun Tao Lung .. ..	Do. do.
Ts'ao Yung Shêng .. ..	Kennington, Centenary Memorial Jn. C.E.
Wang Yin An .. ..	Regent's Park S.S.
Chang Yen Lu .. ..	Upper Holloway C.E.
Hsing Lai Ho .. ..	Devonport, St. Budeaux Ch.
Chang Ch'un Shêng .. ..	Plymouth, George St. S.S.
Li Ming Shan .. ..	Birkenhead, Grange Road S.S.
Chiang Wei An .. ..	Leicester, Harvey Lane C.E.
Wang Yu Ming .. ..	Do. Robert Hall Memorial S.S.
Fan Shun Tê .. ..	Rushden S.S.
Lan Chao Chieh .. ..	Nottingham Tabernacle S.S.
Yen Chen Shui .. ..	Glasgow, Kelvinside C.E.
Kuo Hsiang Lui .. ..	Friends at Norwich, per Miss E. Chapman
Yü T'ien Ch'ing .. ..	Mr. J. A. Yates, Leicester

## TAI-YUEN-FU (SHANSI).

Li Fu Sheng .. ..	Stookton-on-Tees, Wellington St. No. 2 C.E
Ts'eng Yin .. ..	Frinton-on-Sea S.S.
Chang Tien Su .. ..	Burnley, Haggate Y.W.C.
Chang Tieh Hsiao .. ..	Do. do. do.
Hsi Liang Teng .. ..	Bath, Hay Hill C.E.
Wu-shih-wu .. ..	"R. A. E."

## HSIN CHOW (SHANSI).

Hung Hsi.. ..	Devonport, St. Budeaux S.S.
Girl .. ..	York, Priory St. Y.P. Bible Institute

## CONGO.

## MATADI STATION.

Name.	Supported by
Boy .. .. .	Peterborough, Park Rd. S.S.

## SAN SALVADOR STATION.

Jocanna .. .. .	Brixton, Kenyon Christian Band
Divavilwa .. .. .	Catford Hill S.S.
Valembamene .. .. .	Clapham, Grafton Sq. S.S.
Makumbidi .. .. .	Clerkenwell, Zion S.S.
Lombo .. .. .	East Finchley S.S.
Diasiwa .. .. .	East Ham, Plashet Grove C.E.
Tusevo .. .. .	Herne Hill C.E.
Nzika .. .. .	Hornsey, Campbourne Mission
Girl .. .. .	Iford, Seven Kings S.S.
David Muntu .. .. .	Peckham, Rye Lane, Miss Grigg's Class
Kati Kangala .. .. .	Pinner S.S.
Bonga .. .. .	Waltham Abbey, Paradise Row C.E.
Boy .. .. .	Wood Green S.S.
Girl .. .. .	Do. do.
Ndumba .. .. .	Reading, Wycliffe S.S.
Boy .. .. .	Barnstaple C.E.
Esuku .. .. .	Exeter, South St. C.E.
Toko .. .. .	Torquay, Upton Vale Jr. C.E.
Lela .. .. .	South Shields, Westoe Rd. C.E.
Garcia Paku .. .. .	Clacton-on-Sea, Christ Church C.E.
Mekwiza .. .. .	Colchester, Eld Lane S.S.
Wuta .. .. .	Do. do.
Badi .. .. .	Chatham, Zion S.S.
Madia Kemalandwa .. .. .	Accrington, Willow Street, Primary Dept.
Tandu .. .. .	Loughborough, Baxter Gate C.E.
S. Kulwa .. .. .	Louth, Eastgate S.S.
Boy .. .. .	Bristol, Cotham Grove S.S.
Tom S. Parkinson .. .. .	Do. Tyndale C.E.
Nunzau .. .. .	Surbiton, Oaklands S.S.
Nsesa .. .. .	Walsall, Stafford St. C.E.
Ludiata .. .. .	Lowestoft, Grove Rd. S.S.
Vangu .. .. .	Heathfield, Union S.S.
Sadio .. .. .	Birmingham, Small Heath, Victoria St. S.S.
Boy .. .. .	Dowlais, Beulah S.S.
Kuntoni .. .. .	Edinburgh, Bristo Place S.S.
Noso .. .. .	Do., Dublin St. S.S.
Boy .. .. .	Do., Marshall St. S.S.
Mekanda .. .. .	St. Andrew's C.E.
Boy .. .. .	Mrs. J. Davis, Reading
Kana .. .. .	Mrs. Shanks, Killough
Child .. .. .	Marion and Courtney Wright

## KIBOKOLO STATION.

Name.	Supported by
Boy .. ..	Belle Isle S.S.
Lukoki .. ..	Brockley Rd. S.S.
Ngiezi .. ..	Do. do.
Mbenza .. ..	Chalk Farm, Berkley Rd. S.S.
Kialandana .. ..	South Norwood, Holmesdale Rd. S.S., Senior B.C.
Matanu .. ..	Teddington Y.W.B.C.
Ntoni .. ..	Egremont, Liscard Rd. S.S.
Nsumbi .. ..	Plymouth, Mutley S.S.
Mukondwa .. ..	Stockton-on-Tees, Wellington St. Ch.
Fwamba .. ..	Leigh-on-Sea S.S., Boys' Classes
Levo .. ..	Southsea, Elm Grove, Mr. Miller's Y.M.C.
Nkama Mambu .. ..	Blackburn, Montague St. S.S.
Someka .. ..	Manchester, Moss Side, Hall St. Mission
Boy .. ..	Hackleton S.S.
Nekiana .. ..	Oxford, New Rd., Headington Mission
Boy .. ..	Brierley Hill S.S.
Mayungululu .. ..	Worcester, Red Hill Y.M.C.
Luyakadio .. ..	Do., Sansome Walk Sr. Y.W.B.C
Nzuzi .. ..	Penarth, Tab., Mr. J. B. Tyler's B.C.
Boy .. ..	Swansea, Pantygydyr S.S.
Kwenia .. ..	Whitchurch, Bethel C.E.
Mayalalele .. ..	New Tredegar, Carmel S.S.
Burchell Malakassa .. ..	Jamaica, Bethel Town S.S.
Nsafu .. ..	"The Annie Scrivener Memorial Fund," Bloomsbury

## MABAYA STATION.

Nsaku .. ..	Ross S.S.
Nzinga .. ..	Margate C.E.

## WATHEN STATION.

*Rev. W. B. Frame's Group.*

Makabi .. ..	Acton S.S.
Mani .. ..	Earlsfield S.S.
Manyan .. ..	Enfield Town, Christian Mission S.S.
Mbweni .. ..	Hayes S.S.
Kevele .. ..	John Street S.S.
Voya .. ..	Penge S.S.
Longi .. ..	South Lee Tabernacle S.S.
Ndungulu .. ..	Westbourne Park, Bosworth Rd. S.S.
Mafuta .. ..	Birkenhead, Grange Road S.S.
Mpompa .. ..	Branksome S.S.
Lenge .. ..	Bourton-on-the-Water C.E.
Mvwama .. ..	Gloucester, Brunswick Rd. S.S.
Nteke .. ..	Do. do.
Kabeya .. ..	Bournemouth, Lansdowne S.S.
Semuwan .. ..	Watford, Beechen Grove Y.P.M.S.
Kevenandoki .. ..	Do., First Company Girls' Life Brigade
Masidi .. ..	Tunbridge Wells, St. John's Free Church S.S.

Name.	Supported by
Diamatondo .. ..	Burnley, Angle St. 2nd Y.W.B.C.
Kuhula .. ..	Liverpool, Richmond S.S.
Yungu .. ..	Do. do.
Kufula .. ..	Manchester, Brighton Grove S.S.
Bavwidibio .. ..	Do., Grosvenor St. S.S., Miss Hayes' and Miss Slatter's Classes
Mfulama .. ..	Do. Union Church C.E.
Kapela .. ..	Do. Wilmott St. Mission S.S.
Mpukuta .. ..	Preston, Fishergate S.S.
Ntotela .. ..	Leicester, Charles St.
Kunsekita .. ..	Do. do.
Matiamukini .. ..	Hucknall Torkard S.S.
Matansi .. ..	Nottingham, Derby Road S.S.
Ndekani .. ..	Do. do.
Lubaki .. ..	Bristol, Horfield Intermediate S.S. Boys' Classes
Nyayanu .. ..	Burnham Church
Mbwila .. ..	Longton S.S.
Mpata .. ..	Newcastle-under-Lyme S.S.
Makoso .. ..	West Bromwich Praying and Working Band
Salazaku .. ..	Wolverhampton, Waterloo Road W.P.
Nkutu .. ..	Sudbury S.S.
Tazi .. ..	Do.
Kasadi .. ..	Birmingham, Erdington S.S.
Nsangu .. ..	Do. Bearwood S.S.
Wumba .. ..	Do. Witton Church
Mbindi .. ..	Leamington, Clarendon Y.M.B.C.
Tulomba .. ..	Swindon S.S.
Kitoko .. ..	Huddersfield, Lindley Oakes J.M.S.
Mabudi .. ..	Do. do. do.
Mukoko (of Nsandu)	Hull, Central S.S. (Primary Department)
Beta .. ..	Sutton-in-Craven, Crosshills S.S.
Mbengi .. ..	Todmorden, Roomfield S.S.
Longi .. ..	West Vale C.E.
Balwengele .. ..	Newport (Mon.), Alma St. S.S.
Mabidikwa .. ..	Cambuslang, Pastor's Class
Kikiele .. ..	Dunfermline, Viewfield PL S.S.
Matu .. ..	Glasgow, Cambridge Street S.S.
Lukombo .. ..	Stirling S.S.
Fula .. ..	Belgian S. Schools
Vizika .. ..	Do. do.
Muntu .. ..	Mrs. Brown, Uxbridge
Wan Kusa .. ..	Mr. E. J. Davies, Ipswich
Makuluwa .. ..	Mr. J. Feisser, Nieuwe Pekela, Holland
Mateta .. ..	Mr. E. H. de Groot, do.
Mampuya .. ..	Miss Hadfield, Manchester
Malweke .. ..	Do. do.
Dizenza .. ..	King Edward Schools, Spitalfields
Mayengo .. ..	Rev. J. R. M. and Mrs. Stephens (Cooper-Jackson Fund)
Lunzenga .. ..	Miss G. C. Talbot, Southgate

*Rev. R. L. Jennings' Group.*

Name.	Supported by
Mbaki .. ..	Camberwell, Arthur St. S.S.
Didi .. ..	Camberwell New Rd. C.E.
Kinla .. ..	Dalston Junction, Ashwin St. S.S.
Vwanga (Girl) .. ..	Do. do. do.
Safu (Girl) .. ..	Ealing, West, S.S.
Maza .. ..	Do. do.
Makika .. ..	Hampstead, Heath St. S.S.
Yaka .. ..	Putney, Werter Rd. Y.P. Gospel Temperance League
Mbwengo .. ..	Stockwell Orphanage S.S.
Ndundo (Girl) .. ..	Do. do.
Kinsenso .. ..	Twickenham S.S.
Kimfwema .. ..	Upper Holloway S.S., Miss E. M. Wood's Class
Nkongo .. ..	Wandsworth Common, Northcote Rd. Y.M.B.C.
Kinla (Tadi Dia Nkosi) .. ..	Westminster, Romney St. S.S.
Kitu .. ..	Luton, Mr. H. Strange's Class
Kitata .. ..	Saltash
Luwaya .. ..	Dorchester, Dorford S.S.
Makwala (Vundadia K) .. ..	Weymouth, Bank Buildings S.S.
Kinanondo .. ..	Ilford, St. Mary's Road S.S.
Nasadi .. ..	Southend Tab. Y.W.B.C.
Bula .. ..	Do. C.E.
Makola .. ..	Tonbridge S.S.
Kiyinda .. ..	Do. C.E.
Mpaka .. ..	Darwen Church
Mbokela .. ..	Shepshed, Charnwood Road S.S.
Lema (Mbaka) .. ..	Peterborough, Harris St. S.S.
Lubozi .. ..	Diss S.S.
Yedi .. ..	North Shields, Howard St. C.E.
Madienga .. ..	Eynsham S.S.
Mabassa .. ..	Henley C.E.
Nzumba (Girl) .. ..	Bristol, Tyndale Mission S.S.
Matezo (Yongo) .. ..	Cheddar S.S.
Luzombolo (Girl) .. ..	Do.
Kabama .. ..	Winscombe C.E.
Nkodia .. ..	Taunton, Silver St. C.E.
Seluviti (Girl) .. ..	Walsall, Vicarage Walk S.S., Mrs. Neville's Class
Niamba .. ..	Do. do. do. Mr. J. Varney's Class
Kisoka .. ..	Wythall C.E. and S.S.
M w a n ' a M u n d e l e	
(Mbamba) .. ..	Barnsley, Zion C.E.
Kalanzan .. ..	Batley Church
Luwawa .. ..	Middlesbrough, Newport Rd. C.E.
Masamba (Girl) .. ..	Bodefeirig C.E.
Lukaya .. ..	Cardiff, Clive St., Sister Lilian's B.C.
Yala .. ..	Penarth Tabernacle S.S. (Girls' Classes)
Girl .. ..	Glasgow, Bridgeton C.E.



*Rev. S. F. Thompson's Group. (West District.)*

Name.	Supported by
Samuna .. ..	Bermondsey, Haddon Hall S.S.
Ndona .. ..	Brixton, Kenyon S.S.
Mbwende .. ..	Do. New Park Rd. S.S.
Kisiba .. ..	Clapton, Downs S.S., Mr. P. J. Tozer's Class
Poki .. ..	Do. do. do.
Bangu .. ..	Do. Rendlesham Rooms Mission
Ndongala .. ..	Do. do. do.
Mbaki .. ..	Do. Waterloo Rooms S.S.
Kuntulu .. ..	Croydon, Memorial Hall S.S.
Nkaku .. ..	Hammersmith, West End C.E.
Mukoko .. ..	Islington, Cross St. S.S.
Zenga .. ..	Shoreditch Tabernacle S.S.
Mavomo .. ..	Do. do.
Nkaziangani .. ..	Do. do.
Mbwilu .. ..	Do. do.
Nzo-Mosi .. ..	Willesden Green S.S.
Kapita .. ..	Weymouth, Putton S.S.
Lokoso .. ..	Blackhill and Rowley S.S.
Mankonda (of Nseka) .. ..	Tunbridge Wells C.E.
Kwanda .. ..	Northampton, College St. C.E.
Nandi .. ..	Bristol, Tynale Y.W.B.C.
Mudia .. ..	St. Leonards C.E.
Lukombo .. ..	Bradford, Leeds Rd. Y.W.B.C.
Kumpa .. ..	Edinburgh, Bristo Pl. C.E.
Muakonda .. ..	Do. Canonmills S.S.
Ntangu .. ..	Do. Morningside S.S.
Poki (Nsala) .. ..	"L. D."

*Rev. F. G. Exell's Group. (East District.)*

Nsiangangu .. ..	Brondesbury S.S.
Lunianga .. ..	Nunhead, Edith Road S.S.
Mabasa .. ..	Plumstead, Conduit Rd. S.S.
Nkindu .. ..	St. Margaret's, Avenue S.S.
Mpassi .. ..	Streatham, Lewin Rd., Miss Jones' Class
Nkusu .. ..	Wealdstone S.S.
Watoba .. ..	Marlow C.E.
Lubaki .. ..	Devonport, Pembroke St. S.S.
Mankwama .. ..	Clacton-on-Sea, Pier Avenue S.S.
Mponda (of Lubingwa) .. ..	Stroud C.E.
Mbala .. ..	Belvedere, Northumberland Heath Mission
Vwongo .. ..	Bromley (Kent) C.E. and S.S.
Masamba .. ..	Southport Tab. C.E.
Mponda (of Nsanda) .. ..	Bristol, City Road S.S.
Nsadi .. ..	Weston-super-Mare, Wadham St. C.E.
Biyazi .. ..	Do. do. do. S.S.
Mukoko (of Lumweno) .. ..	Do. do. do. d:
Kinsaka .. ..	Abersychan, High Street C.E.

Name.	Supported by
Kana .. ..	Cardiff, Tredegarville S.S., Miss Bolt's Class
Kundimba .. ..	Do. do. do. Mr. T. L. Griffiths' Class
Nsiantu .. ..	Paisley, Victoria Pl. C.E.
Nkento .. ..	Jamaica, Montego Bay 2nd Baptist Ch. C.E.
Lungwa .. ..	" B. E.," Peterborough

## KINSHASA STATION.

Mbaki .. ..	Brondesbury C.E.
Labuki .. ..	Marylebone, Church St. S.S.
Mokoko .. ..	Hanwell, Union Ch. C.E.
Mpaka .. ..	Ilford, High Rd. S.S.
Kinsala .. ..	Devonport, Morice Sq. S.S.
Vinda .. ..	Tiverton C.E.
Mbunzu .. ..	Boscombe S.S.
Makutu .. ..	Stevenage S.S.
Ngimbi .. ..	Bolton, Claremont Sr. and Jr. C.E.
Ngo .. ..	Haslingden, Ebenezer C.E.
Nsembo .. ..	Liverpool, Everton Village Welsh S.S.
Mafuta .. ..	Birmingham, Smethwick, Bearwood S.S.
Mbendi .. ..	Do. Witton Ch.
Nyangi .. ..	Sheffield, Hillsborough S.S.
Nzibu .. ..	Kirkcaldy, Whyte's Causeway S.S.

## BOLOBO STATION.

Liyeti .. ..	Bloomsbury Ch., Mr. Thoday's B.C.
Mobondeli .. ..	Bowes Park Y.W.B.C.
Batweko .. ..	Brockley Rd. S.S.
Ewolo .. ..	Clapton, Chatsworth Rd. Y.P.M.S.
Lele .. ..	Dulwich, Lordship Lane S.S.
Ngwanongo .. ..	Do. do. do.
Mpia .. ..	East Finchley S.S.
Ncengila .. ..	Forest Hill, Sydenham S.S.
Etole .. ..	Ilford, High Rd. S.S.
Libabela .. ..	Lower Tooting C.E.
Moseba .. ..	Norwood, Gipsy Rd. S.S.
Lipopela .. ..	Do. do.
Bakebayi .. ..	Plumstead, Conduit Rd. S.S.
Mbo .. ..	West London Central Ch., C.E.
Luta .. ..	Westbourne Park, Bosworth Rd. S.S.
Libankoli .. ..	West Norwood, Chatsworth Rd. Y.W. B.C.
Montula .. ..	Abingdon S.S.
Embaba .. ..	Tiverton S.S.
Ngango .. ..	Romford, Salem C.E.
Lobenzi .. ..	Saffron Walden S.S.
Mpangi .. ..	Brockenhurst S.S.
Buya .. ..	Do. do.
Liyanza .. ..	Romsey S.S.
Bokelo .. ..	Southampton, Carlton S.S.
Bofula .. ..	Southsea, Immanuel C.E.

Name.	Supported by
Mangia .. ..	Winchester C.E.
Lombe Loke .. ..	Hitchin, Mrs. Jenner and Salem C.E.
Bobeka .. ..	St. Albans, Dagnall St. S.S.
Bokungu .. ..	Do. do.
Nkatu .. ..	Watford, Chalk Hill S.S.
Mbokole .. ..	Edenbridge
Esankanga .. ..	Faversham S.S.
Mpembe .. ..	Do. do.
Biyembe .. ..	Folkestone C.E.
Nzonzi .. ..	Hither Green, Brownhill Rd. S.S.
Etembe .. ..	Whitstable S.S.
Banza .. ..	Burnley, Yorkshire St. S.S.
Girl .. ..	Liverpool, Toxteth Tab.
Mpela .. ..	Manchester, Chorlton-cum-Hardy C.E.
Mabundu .. ..	Stretford, Edge Lane, Union C.E.
Esubaka .. ..	Desford S.S.
Bonyanga .. ..	Do. do.
Moseka .. ..	Kirby Muxloe S.S.
Ebeke .. ..	Do. do.
Tito .. ..	Leicester, Melbourne Hall Jr. C.E.
Boy .. ..	Kettering, Middle S.S.
Yoane Ngele .. ..	Northampton, Prince's St. C.E.
Mpototo .. ..	Caversham, Free Church S.S.
Moncango .. ..	Do. do. do.
Mondondo .. ..	Bristol, Fishponds, " Little Helpers' " Band
Mpongombwa .. ..	Do. Horfield C.E.
Mombunu .. ..	Birmingham, Edward Rd. S.S. and C.E.
Meyoko .. ..	Do. King's Heath S.S.
Mbonkoto .. ..	Do. do. do.
Boy .. ..	Leeds, York Road S.S.
Nkoko .. ..	Rawdon S.S., J.M.S.
Nkosi .. ..	Sheffield, Walkley S.S.
Boy .. ..	Cardiff, Landaff Rd. Church
Boy .. ..	Newport, Mon., Commercial Rd. Y.P. Society
Mpisomi .. ..	Edinburgh, Duncan St. S.S.
Mpia .. ..	Glasgow, Bridgeton S.S.
Ekutubolo .. ..	Govan S.S.
Boyaima .. ..	Mr. G. C. Kirtley, Newcastle-on-Tyne
Child .. ..	Miss M. J. Thomas, Bristol

#### LUKOLELA STATION.

Bayinankoko .. ..	West Norwood, Chatsworth Rd. C.E.
Tendele .. ..	Lancaster S.S.
Ewobunga .. ..	Measham S.S.
Eyoka .. ..	Hull, East Park S.S.
Bomele .. ..	Sheffield, Townhead St. Jr. C.E.

## UPOTO STATION.

Name.	Supported by
Lifio .. ..	Palmer's Green S.S.
Sunge .. ..	Streatham, Mitcham Lane S.S.
Esoba .. ..	Walthamstow, Blackhorse Rd. C.E.
Ngelu .. ..	Woodberry Down S.S.
Child .. ..	Do. do.
Angonji .. ..	Biggleswade S.S.
Mokoko .. ..	Leighton Buzzard S.S.
Ngbangba .. ..	Reading, Carey S.S.
Ebelema .. ..	Cambridge, St. Andrew's St. S.S.
Boy .. ..	Do. Newmarket Rd., Tiversham S.S.
Mopita .. ..	Great Shelford S.S.
Moniki .. ..	Willingham
Likonji .. ..	Brixham S.S.
Ngonzili .. ..	Kingsbridge S.S.
Mbembo .. ..	Plymouth, Mutley Church
Makembe .. ..	Little Ilford C.E.
Njabe .. ..	Minchinhampton C.E.
Engunja (girl) .. ..	Bushey, Chalk Hill M.W.P.
Boy .. ..	Blackpool, South Shore
Amango .. ..	Liverpool, Toxteth Tab., Mr. Hunt's B.C.
Mambembe .. ..	Rushden S.S.
Mokangu .. ..	Nottingham, Derby Rd. S.S.
Motatu .. ..	Do. do.
Lokume .. ..	Newcastle-on-Tyne, Wylif S.S.
Mololo .. ..	Bath, Oldfield S.S.
Pekumu .. ..	Bristol, Clifton, Buckingham C.E.
Boy .. ..	Do. Paulton S.S.
Libanda .. ..	Do. Philip St. C.E.
Kuma .. ..	Do. Totterdown C.E.
Bopolo .. ..	Frome, Badeox Lane S.S.
Tapalesu .. ..	Do. Shepherds Barton S.S.
Bokumu .. ..	Coseley, Providence S.S.
Basukwa .. ..	Redhill C.E.
Atabo .. ..	Do. S.S.
Manguma .. ..	Longford, Salem Y.M.B.C.
Boy .. ..	Hove, Holland Rd. S.S.
Boy .. ..	Devizes S.S.
Mangomba .. ..	Golcar S.S.
Engbele .. ..	York, Priory St. S.S.
Boy .. ..	Do. do. Primary and Inter. Departments
Anjolo .. ..	Newport (Mon.), Alma St. S.S.
Ajuba .. ..	Dunfermline, West S.S.
Monganji .. ..	Messrs. R. Fowler and R. Clifford, Bourton-on-the Water
Mopaka .. ..	" J. M. W., Cheshire "

## YAKUSU.

Name.	Supported by
Bonyafala .. ..	Bermondsey, Drummond Road, S.S.
Yangala .. ..	Maidenhead S.S.
Andongi .. ..	Southend, Clarence Rd. S.S.
Garibaldi .. ..	Portsmouth, London Rd Ch.
Mbula .. ..	Do. do.
Iningi .. ..	Berkhamsted, High St. S.S.
Neli .. ..	Hemel Hempstead Young People's League
Wambamba .. ..	King's Langley, Primrose Hill Ch. and S.S.
Minnie .. ..	Canterbury C.E.
Bachwenga .. ..	Do. do.
Likunde .. ..	Maidstone, King St. Union Ch.
Basuli .. ..	Margate C.E.
Saili .. ..	Leicester, Friar Lane S.S., Mr. Millman's Class
Kifande .. ..	Kirton Lindsey C.E.
John .. ..	Yarmouth, Park C.E.
Samueli-wa-Lomami .. ..	Jamaica, East Queen St. S.S. and C.E.

Scholars are supported also by—

Ilford, High Rd. S.S.	Kelso S.S.
Peterborough, Park Rd. S.S.	Glasgow, Dennistoun C.E.
Longford, Salem S.S.	Miss Mitchell, Wainsgate
Airdrie, Pastors' Class	

## SCHOOLS.

## INDIA.

Outtack .. ..	Hammersmith, West End S.S.
Cambridge Sch., Serampore	Cambridge, St. Andrew's St. S.S.
Do. Agra .. ..	Do. do.
Barisal .. ..	Norwood, Gipsy Rd. S.S.
Do. .. ..	Do. Chatsworth Rd. S.S.
South Villages .. ..	Birmingham Y.P.M.S.

## CHINA.

## SHANTUNG.

Tai Yin .. ..	Blackheath, Shooter's Hill Rd. C.E.
Tieh Chia Chuang .. ..	Glasgow, Adelaide Pl., St. Clare St. Mission
Ho Hsiang .. ..	"A.H."

## SHENSI.

Village School .. ..	Upper Holloway S.S., Miss E. M. Wood's Class
----------------------	--

## CONGO.

Hamstead Rd. Sch., Bolobo	Birmingham, Hamstead Rd. Ch.
---------------------------	------------------------------

## STATIONS

## CONGO.

Kitovola .. ..	Leicester, Charles St. Ch.
----------------	----------------------------

**PART III.**

**CONTRIBUTIONS**

TO THE

**BAPTIST MISSIONARY SOCIETY**

FROM APRIL, 1910, TO MARCH 31, 1911.

**ANNUAL SUBSCRIPTIONS.**

	£	s.	d.		£	p.	d.		£	s.	d.
"III".....	2	2	0	Barritt, Mr A. G. ....	1	0	0	Bult, Mr Alfred .....	1	1	0
Acworth, Mr H. ....	1	0	0	Barritt, Mr W. ....	1	0	6	Butcher, Miss E. M. ....	1	0	0
Addenbrooke, Major and				Batchelor, Mr Gaius ...	1	0	0	Butcher, Miss L. ....	1	1	0
Mrs J. S. ....	2	2	0	Bates, Miss M. A.* ..				Butterworth, Mr R. H. ...	2	2	0
"A. E. R." .....	50	0	0	Baverstock, Miss E. ....	10	6		Butts, Mr. E. Drury* ...			
A Family. <i>Bible Woman</i>				Baynes, Mr A. H., J.P. ...	5	5	0	Cable, Mrs Ingate .....	1	1	0
or <i>Colporteur, Delhi</i> ...	2	0	0	Baynes, Mrs A. H. ....	5	5	0	Cadby, Mrs .....	1	1	0
"Afric" .....	10	0	0	Baynes, Mr N. H.,				Capell, Mr J. O. ....	1	0	0
A Friend .....	13	0	0	M.A. ....	1	1	0	Castle, Mr J. F. ....	10	6	
A Friend, <i>Worthing, sup-</i>				"B. D.," Peterborough,				Chadwick, Mr W. Jun* ...			
port of <i>Gouri Lal,</i>				for <i>N. P. Wathen</i> .....	2	0	0	Chapman, Mr J. L. ....	3	3	0
<i>Serampore*</i> .....	1	6	3	Beaumont, Mrs .....	1	0	0	Chivers, Mr John, J.P. ...	100	0	0
A Friend, <i>China</i> .....	1	6	3	Bailby, Miss M. M., for				Chivers, Mrs, for <i>girl in</i>			
Do., <i>Congo</i> .....	2	0	0	<i>China and Congo</i> .....	1	0	0	<i>boarding school,</i>			
A Friend .....	1	1	0	Bell, Mrs M. D.* .....	5	0	0	<i>Columbo</i> .....	5	0	0
Airey, Mr J. ....	1	0	0	Bennett, Mr B. ....	4	4	0	Christian, Miss J. ....	2	2	0
"Ais," .....	1	0	0	Bennett, Mrs E. ....	10	6		Jarke, Mrs M. H., for			
Aldis, Mr W. Steadman	2	2	0	Berry, Mr and Mrs C. ...	10	6		<i>India, China, Congo*</i>			
Aldis, Mrs J. A. ....	1	1	0	Bible-class, 92, Tyrwhitt-				Cole, Miss, for <i>Bible-</i>			
Allen, Mrs E. P. ....	60	0	0	road, St. John's, for				<i>woman under Mrs</i>			
Do., <i>Evangelist work</i>				<i>Mataiyah, Agra</i> , for	5	5	0	<i>Potter, Simla</i> .....	6	0	0
<i>in India</i> .....	20	0	0	Bickham, Miss May ...	1	0	0	Collett, Mr T. ....	1	0	0
Allen, Miss* .....	2	2	0	Biggs, Mr J. W. (2 years)	1	10	0	Collins, Rev J. ....	10	6	
Allport, Mr Sandford ...	1	0	0	Billington, Rev A. ....	2	0	0	Conway, Mrs, <i>Ilfra-</i>			
Allpress, Mr E. ....	1	0	0	bird, Mr E. S. ....	2	0	0	<i>combe</i> .....	2	0	0
Allpress, Miss S. A. ....	10	0	0	Birkinshaw, H. R. N.				Conway, Mr S. M.* .....			
Ames, Mrs .....	3	0	0	and A., for <i>two boys,</i>				Cope, Mrs Joseph, for			
An Irish Friend, for				<i>Hsin Chou</i> .....	2	5	0	<i>Bible-woman Kalka,</i>			
<i>three Evangelists,</i>				Birrell, Mrs M. ....	4	0	0	<i>India*</i> .....			
<i>Shantung</i> .....	32	0	0	Do., <i>W d O</i> .....	1	0	0	Corp, Miss, <i>Congo</i> .....	10	0	0
Do., for <i>four Bible-</i>				Blackgrove, Miss E. L. ...	1	0	0	Cosh, Mr N. ....	2	0	0
<i>women in Kalka, to</i>				Blake, Mr John* .....	1	1	0	Coudrey, Mr W. ....	1	1	0
Sept. 30th, 1911 .....	24	0	0	Blight, Mr H. V. ....	1	1	0	Counts, Mr J. ....	10	6	
Anonymous, for <i>Mr</i>				Blyth, Miss P. A.* .....				Cox, Mr T., Linton .....	10	6	
<i>Casleton, China</i> .....	60	0	0	Blyth, Mr and Mrs C. ...				Crammond, Miss .....	12	0	
Aspray, Mrs .....	15	0	0	Do., <i>S</i> .....	1	0	0	Crouch, Rev. J. ....	10	6	
A Sunday-school Teacher ...	1	0	0	Blyth, Mr and Mrs T. ...	2	0	0	Crowe, Misses .....	1	5	0
Baldwyn, Mrs E. ....	10	0	0	Bowden, Mr J. ....	3	3	0	C. S. H. P., for <i>Bengali</i>			
Barker, Miss, Prayer Union	1	2	0	Brimley, Rev T. ....	1	0	0	<i>School</i> .....	1	0	0
Barker, Mr A.* .....				Brooks, Miss .....	0	10	0	Gunning-Browne, Mrs			
Barnard, Mr C.* .....				Brown, Mrs, for <i>Congo</i>				<i>C. E.</i> .....	10	0	0
Barnard, Rev J. H. ....	1	0	0	<i>boy Muntu</i> .....	5	0	0	Cunnington, Miss E. ...	1	1	0
Barnes, Mr Theodore ...	10	6		Brown, Miss J.* .....				Curtis, Mr E. C. ....	15	0	0
Barrie, Ex-Provost				Brunton, Mr F. A., Mrs				Cutler, Mr Jonathan .....	2	2	0
Charles, for <i>India</i> ...	5	0	0	<i>Wall's work, Zome</i> .....	10	6		Dadd, Mrs, and Barber,			
Do., <i>China</i> .....	5	0	0	Bryant, Mrs S. ....	2	0	0	Willie* .....			
Do., <i>Congo</i> .....	5	0	0	Bull, Mr and Mrs* .....				Davies, Rev B. V.* .....			

\* These subscriptions were not received up to the time of closing the accounts.

£	s.	d.		£	s.	d.		£	s.	d.
			Davies, Mr D. T.* .....				Hadfield, Miss, Congo			
			Davies, Mrs D. T.* .....				Mission .....	25	0	0
4	0	0	Davies, Mrs, Toronto .....				Do. two Congo boys,			
			Davies, Miss M. H.,				Wathen .....	10	0	0
			Bromyard* .....				Harbud, Mr and Mrs W.,			
			D. G.* .....				W & O .....	1	1	0
			D. G. K., Scotland, for				Hall, Miss* .....			
			Rani, Cuttack .....	5	0	0	Harrison, Mrs S. ....	1	10	0
			Diaper, Mr W.* .....				Harrison, Mrs T. H. ....	5	0	0
			"Diys," A memorial,				Hawkes, Miss L. ....	10	0	0
			Cuttack Orphanage...	1	0	0	Haynes, Mr T., Bromley			
			Dolling, Misses L & F, for				Hayward, Miss G. G. ...	1	1	0
			Poki (Nsala), Wathen				Hayward, Mr E. E., M.A.	1	0	0
			Station .....	5	0	0	Hayward, Mr J. J., M.A.	1	0	0
			Dolling, Mrs. ....	2	0	0	Head, Mrs. ....	1	1	0
			Donkin, Mr H. ....	2	0	0	Head, Miss .....	10	6	
			Dredge, Mr F. ....	10	6		Hellier, Mr W.* .....			
			Drew, Mr W. ....	5	0	0	Henson, Mr R. H.* .....			
			Drew, Mr W. J. ....	10	0	0	Hepburn, Miss M. ....	1	1	0
			E. C. Llwyhendy, for				Hepburn, Miss S. ....	10	0	0
			Congo girl, Kiboko ...	5	0	0	Hill, Miss .....	1	0	0
			E. D. W. Christmas				Hiller, Miss .....	5	0	0
			Day, 1894* .....				"H. Tenth" .....			
			Ecroyd, Mrs .....	5	0	0	"H. J."* .....			
			Edminson, Miss .....	1	0	0	H. K., Friend .....	15	0	0
			Edwards, Miss .....	10	0	0	H. M. B. ....	1	0	0
			Fetbam, Rev F. J. ....	1	0	0	H. M. D. ....	1	0	0
			Ferguson, the Hon. John				Hoggan, Miss M. ....	3	3	0
			and Mrs* .....				Holder, Miss L.* .....			
			Fisher, Mr Peter .....	5	0	0	Holder, Miss .....	10	0	0
			Fisk, Rev E. E. ....	1	0	0	Hoforo, Mrs* .....			
			Fleeming, Mrs, Wolver-				Holmden, Mrs, W & O ..	1	0	0
			hampton .....	1	1	0	Holmden, Mrs S. N.,			
			F. M. B., for China*				Congo .....	1	0	0
			Do., for Congo* .....				"Hope" .....	2	0	0
			Forbes, Miss E. S. ....	10	0	0	Hope, Misses .....	3	3	0
			Forayth, Miss H., China				Hope, Mr and Mrs H. G.	1	1	0
			Do., Mrs Forsyth's				Hormadji, Mrs .....	1	0	0
			Girls' School .....	10	0	0	Horton, Mrs W. ....	4	0	0
			Foster, Miss, Sabden .....	5	5	0	Houghton, Mr W. C.* ..			
			Fowler, Messrs B., and				Hubble, Mr J. ....	1	1	0
			Clifford, B., Congo boy				Hudson, Mr Henry, Up-			
			Mongarji, Bupoto .....	5	0	0	ton-on-Severn* .....			
			Franklin, Miss G.* .....				Hughes, Mr. J., Native			
			Fraser, Mr E. D. ....	2	2	0	Teacher, Mojoko, Congo			
			Freeman, Miss M. J. ....	10	0	0	Hull, Mr & Miss* .....			
			Freer, Mr F. A. ....	10	0	0	Humphrey, Mr W. Bay-			
			F. W., Cheshire .....	10	0	0	man .....	2	2	0
			Gale, Mrs* .....				Hyde, Mr N. M., B.Sc. ...	1	1	0
			Gardiner, Mrs, Leaming-				In loving memory of my			
			ton .....	4	4	0	dear husband, Rev.			
			Do., for W & O .....	1	1	0	J. M. Stephens .....	1	0	0
			Do., for Congo Schools				In Memoriam .....	1	1	0
			Gardiner, Miss* .....	5	0	0	In Memory, Rev. P. G.			
			Gill, Rev G. H. ....	10	6		Scory .....	1	1	0
			Glazier, Mr E. G. ....	22	3	1	In Memory of February			
			Goff, Mr. J. W.* .....				25th, Congo .....	1	0	0
			Goodhew, Mr H. ....	10	6		In Memory of J. W. W.	2	2	0
			Goodman, Miss R. C.* ..				In Memory of J. and			
			Goodman, Mr T., Boy-				H. P. Green .....	5	0	0
			ston* .....				Ives, Mr A., for Mr			
			Gott, Mrs* .....				Bell's work in China*			
			"Grace and Mercy" for				"J." for Bible-woman,			
			Indian Evangelist .....	15	0	0	India .....	5	0	0
			Gray, Mrs, for China ..	8	0	0	Jackson, Mrs C., Edin-			
			Grayson, Mr E. J. ....	1	1	0	burgh .....	10	0	0
			Green, Mr J. E. W.* .....				Jacobs, Mr E. G. ....	2	2	0
			Greening, Mr J. H. ....	15	6		Do., for W & O .....	1	1	0
			Gregory, Miss M., in				Jay, Mr and Mrs			
			Memory of the late				A. M. ....	1	1	0
			Rev. W. H. Staple-				Jay, Miss Dora J. ....	10	6	
			ton .....	1	0	0	Jeacock, Miss, for N P			
			Grigg, Miss C. N. ....	10	0	0	Benjamin Saku, Ber-			
			Griggs, Mr B.* .....				hampore .....	10	0	0
			Guest, Mrs .....	15	0	0	J. M. W., Cheshire, for			
			Gundry, Miss .....	1	0	0	Congo boy, Mopaka,			
			Guy, Miss, Congo .....	5	0	0	with Rev. W. L. Forfeitt	5	0	0
							Johnson, Mr G. W., M.A.,			
							G.M.G. ....	3	0	0
							Johnson, Mr W. ....	10	6	
							Joplin, Mrs .....	1	0	5
							Joyce, Mrs .....	2	2	0
							J. S. B. ....	1	5	0
							Kent, Mr W. ....	10	10	0
							Kimber, Mrs* .....			
							King, Mr S. ....	1	0	0
							Kingerlee, Mr G. ....	12	12	0
							Kirby, Miss .....	1	1	0
							Kitts, Mr J. G. ....	12	0	0
							Knight, Mr R. ....	10	0	0
							Do., for Orphan at			
							Agra .....	10	0	0
							Knight, Mr W. Duncan	5	0	0
							L. A. J. D.* .....			
							Larking, Mrs* .....			
							Laurie, Mrs E. A.* .....			
							Law, Mr and Mrs J. A.			
							(2 yrs) .....	3	6	0
							Leadbeater, Mr Jos. ....	10	6	
							Leonara, Miss F. M. ....	1	1	0
							Lever, Mrs S.* .....			
							Lewellen, Miss .....	1	0	0
							Lewis, Mr and Mrs F. T.	15	0	0
							Lewis, Mrs E., for China	2	0	0
							Do., for Congo .....	2	0	0
							Do., for W & O .....	2	0	0
							Lewis, Rev. R. ....	1	1	0
							Lewis, Mrs S. ....	15	0	0
							Lincoln, Mr H. ....	1	0	0
							Lister, Mr and Mrs .....	4	4	0
							Lobjoit, Mr and Mrs			
							E. W. ....	1	1	0
							Longland, Rev F. and			
							Mrs .....	10	0	0
							Lovell, Miss .....	10	6	
							Lucas, Mr F.* .....			
							Lucas, Mr S. ....	10	0	0
							Do., for Congo .....	10	0	0
							Lumley, Mr P. H. ....	10	0	0
							Macheth, Mr Alex. ....	12	12	0
							Manfield, Mrs .....	5	5	0
							Martin, Mrs .....	10	0	0
							Mason, Miss D. M.* .....			
							Masey, Mrs S. ....	1	0	0
							Mathewson, Mr Wm. ....	50	0	0
							M. B. ....	1	0	0
							Medhurst, Rev. T. W. ...	12	6	
							Medley, Rev E., R.A. ....	4	0	0
							Meirose, Mr R., for Garo			
							teacher .....	10	0	0
							Micklem, Miss .....	2	2	0
							Mills, Mr W. Downes ...	4	11	3
							Morgan, Mr J. (2 years)	10	0	0
							Morton, Mr J. Campbell	10	6	
							Morton, Dr A. Stanford.	10	6	
							Mowbray, Rev. H. and			
							Mrs .....	1	1	0
							Muggeridge, Mrs for			
							Mr A. G. Castleton,			
							China .....	60	0	0
							Munts, Mrs .....	5	0	0
							Mure, Mrs .....	1	5	0
							Mursell, Rev J. ....	3	3	0
							Nelson, Mr A. ....	10	0	0
							Nicholson, Mr P. E. ....	2	2	0
							Nickson, Mr A. B. ....	1	0	0
							Nicoll, Mrs W. ....	1	0	0
							"Nottingham" .....	5	5	0
							Oakley, Mr H. J. P., for			
							W & O .....	2	2	0
							"Of His Own" .....	12	2	0
							Osborn, Miss A. F. ....	2	0	0
							Osborn, Mr A. H. ....	1	2	6
							Osborn, Mr S. H. ....			

£ s. d.		£ s. d.		£ s. d.	
Palmer, Mr T. ....	12 0	Shanks, Mrs, for <i>Kana</i>		Venis, Mr H. Carey, M.D.	5 0 0
Patterson, Mr A. ....	2 0 0	under Mrs Bouskill,		Viney, Miss E. M. ....	1 0 0
Payne, Miss Margaret ..	4 2 0	<i>Congo</i> .....	5 0 0	Walker, Rev A. * .....	
Payne, Miss F. * .....		Shillington, Mrs .....	10 0	Walker, Mr Jas. ....	1 10 0
Peachey, Mr Wm. ....	10 0	Simms, Mr A. J. ....	1 0 0	Ward, Mr W. <i>Congo</i> .....	1 3 6
Penn, Mr Geo. * .....		Skerry, Rev W. R. and Mrs* ..		Warden, Mrs J. * .....	
Phillips, Mr E. ....	10 0	Skinner Family, The* .....		Washbourne, Mrs H. ....	1 0 0
Phillips, Mr and Mrs		Smith, Miss B. G., <i>Girl</i>		Do., for <i>N.P.</i> .....	1 0 0
T. W., and Family .....	4 4 0	in <i>Boarding School,</i>		Wates, Mrs .....	5 0 0
Phillips, Mrs A. W. ....	1 1 0	<i>Colombo</i> * .....		Watkins, Mr B. * .....	
Phillips, Mrs M. J. ....	1 1 0	Smith, Mr S. L., <i>Congo</i>		Watkins, Mr and Mrs	
Pickard, Mr. W. ....	1 1 0	<i>boy Balela</i> .....	1 5 0	B. J. ....	2 2 0
Pierce, Mr J. J. ....	5 0 0	Smith, General F. Nepean 1 1 0		Watts, Mr J. Henry ....	4 0 0
Pike, Mrs .....	10 0	Smith, Mr H. E. ....	3 3 0	Webb, Mr and Mrs W. C.	
Podger, Mrs T. ....	10 0	Smith, Miss Lydia .....	10 6	Webb, Mr J. Trego .....	2 2 0
Potter, Mr S., for <i>Banda</i>		Southall, Mr S. ....	2 2 0	Webley, Mr J., Mount	
<i>Din Samuel, Bela-</i>		Sprason, Mr E. J. ....	10 6	Eden, N.Z. ....	1 0 0
<i>spur</i> * .....		Spurr, Mr W. H. ....	2 2 0	Weekes, Mr and Mrs	
Povey, Mr A., for <i>Congo</i>	10 0	Standeven, Mr F. N. ....	10 6	Amos .....	5 0 0
Price, Mrs, for <i>William</i>		Steel, Miss .....	3 0 0	Weekes, Mr and Miss ..	12 0
<i>Price Kalwa, Agra</i> * ..		Stenner, Mr J. * .....		Weekes, Mrs, for <i>girl in</i>	
Pritchard, Miss O. ....	1 5 0	Stevenson, Mr J. T. ....	20 0 0	<i>Boarding School,</i>	
Pumphrey, Mr T. H. ....	1 1 0	Street, Miss J. ....	10 0	<i>Colombo</i> .....	5 0 0
Rainbow, Mrs .....	10 6	Swan, Mr W. ....	1 1 0	"West Kirby" .....	1 0 0
Rains, Mrs .....	2 2 0	Syngton, Mr Jas. ....	5 4 0	Wheeler, Mr R., J.P., Paris	6 0 0
Ratcliff, Mrs, Cocker-		Talbot, Miss G. C.,		Williams, Miss* .....	
mouth .....	5 0 0	<i>Congo boy Lunzenga</i> ..	3 5 0	Williams, Mr Albion* ..	
Raynes, Mr A. E. ....	5 5 0	Tanswell, Rev G. R. ....	1 10 0	Williams, Mr D. S. ....	10 6
Raynes, Mrs, for <i>Chinese</i>		Tarn, Mrs* .....		Williams, Major, for	
<i>girl under Rev A. G.</i>		Tarring, Sir Charles and		" <i>Otule Botragie</i> ,"*	
<i>Shorrook, B.A.</i> .....	2 0 0	Lady .....	3 3 0	<i>Serampore College</i> .....	3 0 0
Rees, Mrs, Haverford-		Taylor, Mr A., <i>Kasaniya,</i>		Williams, Rev C. H. and	
west .....	40 0 0	<i>Agra</i> .....	2 12 0	Mrs, Kasauli .....	5 0 0
Reeves, Miss* .....		Do., <i>Amas gift</i> .....	10 0	Williams, Miss Leila,	
Rennard, Mr .....	1 0 0	Taylor, Miss J. ....	10 0	for <i>Evangelist under</i>	
Reynolds, Mr Thos. ....	2 2 0	Taylor, Miss R. E., South-		<i>Mr H. J. Thomas, Delhi</i>	10 0 0
Richardson, Mr J. ....	3 3 0	port .....	1 0 0	Williams, Miss N. ....	1 1 0
Ridgway, Miss .....	1 1 0	"Teuth" for <i>Agra</i> .....	5 0 0	Willis, Miss .....	1 1 0
Roberts, Miss E. ....	10 0	Thomson, Mr G. B. ....	1 1 0	Willis, Miss E. L. * ..	
Roberts, Miss, <i>Congo</i> ..	10 0	Thompson, Mr S. ....	20 0 0	Willis, Miss Mary* .....	
Roberts, Mr and Mrs ..	2 0 0	Thompson, Miss, Becken-		Windeat, Misses .....	2 2 0
Roberts, Master and Miss	15 0	ham* .....		Winter, Mrs .....	2 2 0
Robinson, Miss M. F., for		Thompson, Rev O. ....	12 6	Withers, Mrs H. S. ....	10 0 0
<i>Congo</i> .....	1 0 0	Thorne, Mrs C. Thorne ..	5 0 0	Woodfin, Mr N. C. ....	1 0 0
Robinson, Mrs Philip ..	10 0 0	Thornton, Mrs M. E. ....	10 0	Woodhams, Mr (& Fines)	12 7
Rogers, Miss A. L. * .....		Thorpe, Miss A. M. ....	5 0 0	Woolacott, Mr J. O. ....	1 10 0
Rose, Mr A. A. ....	25 0 0	Toovey, Mr J. T. ....	5 0 0	Wright Family, The, for	
Do., for <i>W &amp; O</i> .....	25 0 0	Town, Miss L. M. ....	2 2 0	<i>Congo girl under Mrs</i>	
Rowe, Rev P. P., M.A. ....	1 1 0	Tregelles, Miss, for		<i>Graham</i> * .....	
Russell, Mr Joseph .....	150 0 0	<i>Orphan, Colombo</i> * ..		"W. T. S." .....	2 12 0
St. Paul's Missionary		Tregillus, Mrs .....	10 0	York, Miss E. ....	4 4 0
Society .....	9 12 0	Tucker, Mr F. E., I.S.O. 1 1 0		Do., for <i>China</i> .....	2 2 0
Sargent, Mr. E. G. * .....		"Two Friends" .....	2 0 0	Do., for <i>Congo</i> .....	2 2 0
Satchell, Dr & Mrs W. A.	1 1 0	"Two Friends" (2 years)		Do., <i>In Memoriam</i> .....	2 2 0
Schiess, Mr E. ....	10 0 0	<i>Bible Woman under</i>		Do., <i>W. &amp; O.</i> .....	5 0 0
Scott, Miss E., for <i>Congo</i>	3 0 0	<i>Mrs Forsyth</i> .....	10 0 0	Young, Mr and Mrs* ..	
Scott, Mr J., J.P. ....	2 2 0	"Two Friends" .....	10 0	Young, Dr Andrew* .....	
Scott, Mrs M. * .....		"Two Friends" * .....		Under 10s. ....	3 15 5
Scrivener, Miss E., for		Tymms, Rev T. Vincent,			
<i>Congo</i> .....	1 0 6	D.D. ....	3 3 0		
Sears, Mr & Mrs, Hendon	2 0 0	Underwood, Mrs. ....	10 0		
Severs, Mr and Mrs E. *					

\* These subscriptions were not received up to the time of closing the accounts.





£ s. d.			£ s. d.			£ s. d.		
Gosling, Mr C. H.	1	0	Jenkins, Rev. A. L.	4	0	Nicholas, Mr B.	25	0
Gover, Miss M. A.	10	0	John iii. 16. Chinese			Norman, Mr R. H., M.D.	1	0
Gray, Mrs, China	6	0	Scriptures	1	0	Not, Miss E. (box)	1	8
Greening, Mr J. H.	15	6	Johnson, Dr. R. G.	1	1	Oakley, Mrs	1	0
Greenwood, Mr B. I.	5	0	Johnson, Mrs S.	2	0	Office Box	1	18
Greenwood, Rev. H. M., Outfit and Passage of Mr Hunter, India	100	0	Jones, Mrs, Girl in Mrs Forsyth's School, China	3	0	"One of the Big Family"	7	0
Gullan, Miss	1	0	"J. T. H., Bible and New Testaments, Congo	2	0	"One who loves Jesus"	1	0
Gurden, Mrs, Congo	15	0	Kelly, Rev E.	5	5	Orxley, Mr J. S.	2	0
Gurney-Smith, Miss E. B., School Fees for Olive de Silva, Colombo Boarding School	3	0	Kemp, Miss E. C., Pal- wal Church	1	16	Paddington, John iii. 18	1	0
Gurney-Smith, Mr E. A.	2	2	Kentish, Mrs (box)	2	0	Palm, Mr. H. O.	1	0
Hadfield, Miss	4	0	King Edward Ragged School	1	0	Papworth, Miss M. and Friends		12
Hainsworth, Mr and Mrs T. B., a Thankoffering	5	0	Do., Miss Shead's work, Wathen	10	0	Parker, Mr A. J.	1	4
Hainsworth, Miss M. H.	10	0	Kington, the late Mr J. L.	15	0	Pask, Miss (box)		16
Hall, Mr B. H.	5	0	Kirby, Miss C.	1	1	Pastors' College Students Missionary Association	4	0
Hall, Mr James	5	0	Kirkland, Rev R. H. and Mrs	5	0	Payne, Miss M.	1	19
"Harlesden," Mr Bow- skill's work, San Sal- vador	15	0	Ladies' Negro Friend Society, Schools in Congo	4	0	Penrose, Mr A. E.	1	0
Harris, Mr A. G. (blessing box)	1	4	Langley, Mrs, In Memory of Mrs. Millman, School Work, Yavusu	1	16	Phillips, Mr & Mrs A. W.	2	2
Harrison, Mrs T. H.	5	0	Lardner, Mr W. S., Outfit and Passage Expenses of Rev E. Price, B.A., E.D., to Calabar Col- lege	100	0	Phillips, Mr T. W. and family	1	6
Hatherleigh Trust (Molety of balance)	1	16	Laurie, Mr G. H.	2	2	Pickard, Mr W. (box)	1	4
"Helper"	1	0	"Leicester" Work at Russellkhonda	1	0	Pierrepont, Mr E. S., Rev J. N. Rawson's work, Serampore	1	0
"H. G."	8	0	Leigh, Miss	10	0	Pile, Miss		10
"H. H. K." (box)	15	0	Lewis, Miss M.	1	0	"Pokedown"		3
Hiehle, Mr. F. E., Distri- buting II Seminare	10	0	Lewis, Mr and Mrs F. T.	1	0	"Post"		1
Higgs, Miss (box)	2	1	Do. do. W. & O.	10	0	"P. K."		3
Holford, Nurse	10	0	"L. H."	1	0	Pritchard, Mr W., China		10
Homes for Working Girls in London, per Mr John Shrimpton (boxes)	10	13	"L. N. and L. H."	11	4	Pritter, Mr A.		1
"Hope"	2	0	Long, Mrs (box)	10	0	Pryor, Mrs M.		1
Do., China Missionary	12	0	Lorden, Mrs (box)	1	3	"Psalm II. 2"		5
Horace and Marianne, Wealdstone (box)	3	0	L. W., Clare, Congo	15	0	Ratcliffe, Mr		15
Howell, Rev. J. and Mrs "H. S.," China	1	1	"M.," India	250	0	"R. A. E." (box), "Fifty- five," Tai Yuan Fu		3
Hubble, Mr J.	17	0	Macalpine, Miss R. E. W.	1	0	Ranken, Miss J.		4
Hunt, Miss, M.D. (box)	13	0	Mackay, Mr J.	10	0	Ratcliff, Mrs, Cocker- mouth		5
Work at Hsin Chou	13	0	Maclellan, Mr A.	1	0	Raw, Rev J. D., Ananda, Serampore		2
Hunter, Rev T. G. (box)	11	3	Mackougall, Mr A.	1	0	Rawdon College Studen's		8
Hyman, Mrs	14	0	Mackong, Mr J.	10	0	"R. C. F."		100
Ingram, Mrs	1	0	Maclellan, Misses	1	0	Regent's Park College Students, Native Student Work, Dacca		10
"In His Name," China	2	2	Manchester College	2	12	Do., Tai Yuan Fu In- stitute		26
"In Memoriam, C. E. Lewis"	20	0	Marjorie, Bernard and Frank, Work at Yakusu	18	5	Do., Student's Hall, Dacca		40
"In Memoriam, F.B.H.C.S."	5	0	Marsh, Mr J. J.	11	8	Roberts, Miss (box), Congo		10
"In Memoriam, J. M. (Burwash-Deal)" W. & O	2	10	"M. C."	10	0	Roberts, Mr R. G.		5
"In Memoriam, M.M.A."	3	3	McNeill, M. A. (box)	19	7	Robinson, Mrs Philip, Ceylon		5
"In Memory of a much loved sister"	10	0	Meddings, Miss F. (Sale of ties) Congo	1	0	Rogers, Mr B. Stansbatch		2
"In Memory of J. D." School Bell for Yakusu	8	8	Medical Mission Auxiliary	5	28	Rule, Miss M. M., and eight friends, Rev G. Burrett, Congo		1
"In Memory of Miss Cotter, from her Prayer Circle." Work at San Salvador	1	4	"M. H." Support of Lady Missionary Candidate in preparation	3	15	Sale of Jewellery		16
Jackson, Mrs C.	1	0	"M. H. C., China	2	2	Do., Debt		1
James, Miss J.	15	0	Do. Congo	2	2	Do., Congo		7
James, Mrs M. M., Sup- port of Mr. P. L. Cross, Berhampore	40	0	Do. India	2	2	Sandford, Miss (box)		1
James, Rev W. R. (the late), New Chapel, Puri	1	0	"M. H. K."	5	0	Scarrott, Miss (box)		15
Do., do., Simla	1	0	"Missionary Box"	10	0	Scattered Baptists		2
Do., do., Barisal	1	0	"M. S."	10	0	Scott, San Salvador		1
			"My Widow"	11	0	Scott, Miss A. M.		14
			National Bible Society of Scotland, Colportage work, Dacca	10	0	Searle, Miss C. R.		10
			Neatby, Dr. T.	10	0	Serpell, Mr H. O., "Mary," Colombo School		5
			Newman, Miss, Work amongst Moslems, India	18	6	Shackelford, Miss (box)		10
						Shackleton, Mr H., Work in China		1
						Sheffield, Mr J.		18
						Shipp, Mr W., Work at Wathen		12



SPECIAL THANKSGIVING WEEK.

£ s. d.		£ s. d.		£ s. d.
1 1 0	"A Friend"	1 0 0	"In loving memory of W. M."	2 0 0
10 0	"A Friend, Newtown"	1 0 0	James, Rev W. E. (the late)	5 0 0
12 6	Airey, Mr. J.	5 0 0	and Mrs	10 0
1 0 0	"Anon"	5 0 0	"J. W. P."	5 0 0
10 0	"Anonymous"	10 0	King, Miss	5 0 0
5 0 0	Barker, Miss, Eastbourne	5 0 0	Kirby, Miss C ( <i>Rome and Congo</i> )	1 0 0
11 0	Barnard, Rev J. H.	1 0 0	Leigh, Miss	5 0 0
1 0 0	Bell, Mrs.	1 0 0	"L. E. M., a Thankoffer- ing"	10 0
10 0	Collett, Mrs	5 0 0	"Lover of Missions"	5 0 0
1 1 0	Collins, Misses and Usher	5 0 0	Manfield, Mrs.	1 0 0
1 5 0	Culley, Mrs E. and the Misses	1 0 0	Medley, Rev E., B.A.	1 10 0
10 0 0	Daintree, Miss	1 10 0	"M. H."	10 0
1 0 0	"Danzey"	1 18 9	Mitchell, Miss C. E.	1 0 0
3 0 0	"Excelsior Congo"	1 0 0	Pastor's College Students	1 0 0
1 0 0	Figg, J. and E.	10 0	Psalm lxxii., 15	1 12 0
1000 0 0	Foster, Mr and Mrs C. F.	5 0 0	Regent's Park College Students	10 0
10 0	Fuller, Mr and Mrs Swan	1 0 0	Riley, Mr W. M.	10 0
5 0 0	Graham, Rev R. H. C. and Mrs	5 0 0	Sibbitt, Mr and Mrs	10 0
1 0 0	"H. J. H." Harlington	5 0 0	Sneesby, Mr James	10 0
5 0 0	"H. K. Friend"	10 0	Spice, Mrs and daughters	1 0 0
10 0	Humphrey, Mr E. C.			
				9 6 4
				£1,125 13 0

SUPPORT OF LADY WORKER, CEYLON.

ANNUAL SUBSCRIPTIONS.

£ s. d.		£ s. d.		£ s. d.
1 1 0	Barlow, Miss	1 0 0	Gurney-Smith, Miss W.	2 2 0
1 0 0	Ferguson, Mrs Alick (1910 and 1911)	1 1 0	Guyton, Rev. R. F.	1 1 0
2 2 0	Ferguson, Mr A. C.	10 6	Lofts, Mr (3 years)	1 1 0
1 1 0	Fleetwood, Miss	5 5 0	Micklem, Miss	1 0 0
1 0 0	Fleetwood, Miss N.	1 0 0	Offord, Mrs	2 0 0
1 0 0	Gurney-Smith, Miss E. B.	3 0 0	Samways, per Miss (Torquay)	
				2 0 0
				1 1 0
				1 0 0
				2 0 0

DONATIONS

£ s. d.		£ s. d.		£ s. d.
1 0 0	"A Friend"	1 0 0	Mitchell, Mrs and Miss, Glasgow	15 4
1 0 0	Barr, Miss, Uddington	5 0 0	Pierson, Mrs	15 3
1 0 0	Coombe, Miss, Torquay	10 0	Reid, Mr Charles (Glasgow)	7 0 0
10 0	De Rusett, Rev E. D., M.A.	5 0 0	Smith, Mr Herbert, B.A.	8 6
10 0	Etherington, Mrs (Sale of gold coins)	1 0 0	Stevens, Miss, Glasgow	
5 0 0	"M."	1 0 0	Stevens, Mrs, Glasgow	£56 12 7

SHANTUNG THEOLOGICAL COLLEGE

(FOR SUPPORT OF STUDENTS).

£ s. d.		£ s. d.		£ s. d.
5 0 0	"A Student who was helped"	15 0 0	Maynard, Mr G. W.	5 0 0
5 0 0	Clarke, Mrs	20 0 0	Reed, Mr E.	
15 0 0	Clarke, Mrs, Taunton (3 years)		Smith, Rev Donald, M.A.	
5 0 0	"Freely ye have received"			
3 0 0	"H. B. P."			
				£73 0 0

Total ..... £17,361 19 9

## LEGACIES.

	£ s. d.		£ s. d.
Andrews, the late Mrs Elizabeth of Newcastle-on-Tyne, by Mr S. G. Ward	300 0 0	Morgan, the late Mrs Sarah Maria, of Birmingham, by Messrs Coley & Coley, for Congo	46 5 6
Ault, the late Mrs Matilda of Westcliff-on-Sea, by Mr W. A. Savill	20 0 0	Palmer, the late Rev J. of Huntingdon, for Congo, by Messrs Hunnybun and Sons	10 0 0
Barnhill, the late Mrs Janet of Glasgow, by Messrs Bremner & Nicol	550 0 0	Richardis, the late Mr Isaac of London, by Mr W. Owen	50 0 0
Bunning, the late Rev William Christopher of Newmarket, Victoria, Australia, (Legacy and Interest), by Messrs Urquhart & Wollacott	266 17 10	Rose, the late Miss J. A. of Edinburgh, by Messrs Fyfe, Ireland & Co.	100 0 0
Cotter, the late Miss Bertha, of Congo, by Mrs Shanks	300 0 0	Sansom, the late Mrs Elizabeth, of Monmouth, by Mr T. S. Edward	193 1 11
Foster, the late Miss Sarah Ann of Salden, by Messrs Hartley & Pilgrim	150 0 0	Smith, the late Mr Charles, of Middlesex, by Messrs R. Furber & Son	130 0 0
Gardiner, the late Miss Emma, of Wisbech, by Mr A. Southwell	25 0 0	Smith, the late Mr David of Nottingham, by Mr A. G. Whitworth	5 0 0
Gregory, the late Mrs Henry, of Bristol by Mr H. Warburton	20 0 0	Spencer, the late Mr William, of Beverley, by Messrs Crust, Todd, Mills and Sons	166 13 4
Hancock, the late Miss Mary, of Stratford-on-Avon, by Mr W. H. Baum	151 0 0	Stanley, the late Mrs Susannah, of Tuffnell Park, by Miss F. Earl	100 0 0
Hicks, the late Mrs Frances, of Cambridge, by Mr R. D. Hicks	10 0 0	Thomas, the late Miss Elizabeth, of Llanelly (Balance)	0 7 0
Innes, the late Miss Ann Edmond, of Edinburgh, by Messrs White & Park	14 19 11	Townsend, the late Mrs C., of Bristol, by Mr J. H. Howell	500 0 0
Jones, the late Mrs Elizabeth, of Maundee, Mon. by Mr D. Roger Evans	411 8 8	Walker, the late Mr. Edwin, of Waltham Abbey, by Mr. J. Eve	20 0 0
Livesey, the late Sir George Thomas, of Reigate, by Messrs Hicklin, Washington & Pasmore	1,720 6 8	Waudby, the late Miss Amina Marian, of Beverley, by Messrs Crust, Todd, Mills and Sons	300 6 4
Livesey, Lady, the late, by do.	77 17 9	Wilton, the late Miss Mehalia, of Plymouth, by Mr J. Yeo	100 0 0
Livesey, Sir George and Lady, the late by do., (proportion of Residue)	10 8 2	Wood, the late Mr Joshua of Liverpool, by Messrs Webster & Co.	100 0 0
Maclaren, the late Dr. Alexander, B.D., of Manchester	450 0 0		
Mitchell, the late Mr John, of Bradford, by Mr B. G. Cryer	100 0 0	TOTAL	£3,468 11 9
Morgan, the late Mr Maurice of Birmingham, by Messrs Coley & Coley	18 18 8		

## COLLECTIONS AT ANNUAL SERVICES, 1910.

	£ s. d.
Annual Meeting	42 16 0
Annual Sermon	28 17 3
Young People's Meeting	64 19 1
Young People's Rally	17 5 0
	<u>£153 11 4</u>

## CONTRIBUTIONS

FROM

## AUXILIARY SOCIETIES IN GREAT BRITAIN.

## NOTES.

1.—When contributions are given for special objects, they are denoted as follows:—The letter *T* is placed before the sum when it is intended for *Translations*; *N P*, for *Native Preachers*; *W & O* for *Widows and Orphans*; *S W*, *Special Thanksgiving Week*.

2.—It will be found that, in some instances, the connection of Churches in Auxiliary Societies interferes with the correctness of county arrangement; but this cannot be avoided without inconvenience.

3.—Where the name of a place appears without any amount, no contributions were received during the Financial Year. In some cases these were received after the close of the Accounts.

## LONDON AND ITS VICINITY.

<b>ABBEY WOOD.</b>		<b>HORN LANE.</b>		<b>BALHAM.</b>		Thompson, V., G.	
Rev J. Seeley.		Rev O. L. Clarke.		RAMSDEN ROAD.		& E. .... 10 2	
W & O .....	6 0	Collection .....	19 6	Rev A. D. Brown.		128 1 3	
Boxes .....	19 9			Collections.....	14 17 10	<b>BARNES.</b>	
	1 5 9	<b>ALPERTON.</b>		W & O.....	3 16 11	Rev H. L. Staines.	
<b>ACTON.</b>		Rev J. G. Reed.		Contribs., S.-sch.	65 11 8	Collections.....	
<b>CHURCH ROAD.</b>		Collections.....	5 15 10	Y.P.C.U.....	12 14 11	W & O.....	
Rev W. A. Davis.		Sunday-school... 2 0 0	15 11 2	S W .....	3 0 6	Contribs., S.-sch.	
Balance .....	11	Y.P.S.C.E. for				S W .....	
Collections.....	6 9 0	s.s. <i>Endeavour</i>	10 6	Subscriptions:		Bain, Mrs .....	
W & O.....	2 0 0	Special Week.		B. K. O.....	1 0 0	Bennett, Mr .....	
Sunday-school...	19 14 11	Church .....	16 0	Balfour, Mrs ...	10 6	Bishop, Mr .....	
Congo boy .....	5 0 0	C. E. ....	3 4	Balfour, Miss ...	10 6	Greenfield, Miss E. L.	
S W .....	2 5 0	Subscriptions:		Brown, Rev E. H.	10 0	Schroder, Mrs	
Lantern Lecture	5 9	Leete, Mr Jos.,		Chaplin, Mr &		(collected by)	
Subscriptions:		J.P. ....	5 5 0	Mrs .....	1 0 0	Wood, Mrs.....	
Allen, Miss .....	1 0 0	Do., Special ...	10 10 0	Coles, Mrs .....	10 0	Under 10s.....	
Bealby, Mrs .....	10 6	Leete, Mrs M. ...	3 3 0	Fuller, Mr .....	1 1 0	Boxes.	
Bealby, Miss.....	10 6	Do., Special ...	5 5 0	Fuller, Miss .....	4 1 0	Foreman, Miss...	
Buck, Mr & Mrs	1 1 0	Under 10s.....	1 7 6	Jones, Mr & Mrs	2 10 0	Greenfield, Miss C.,	
Buck, Miss.....	10 0		50 7 4	Mackerell, Miss L.	10 6	and Bible-class	
Bull, Mr F. ....	1 10 0	Men's Own Brotherhood.		Monti, Mrs .....	10 6	Morgan, Master	
Carrington, Mrs	5 5 0	S W .....	4 0	Packham, Mr &		15 9 5	
Crossley, Miss ...	10 0			Mrs .....	10 6	<b>HIGH BARNET.</b>	
Davis, Rev W. A.	10 6	<b>ASHFORD</b>		Parker, Mr J. ...	1 1 0	(See Herts.)	
Holford, Miss ...	10 0	(Middlesex).		Perrin, Mrs W. E.	10 6	<b>BARNET, NEW.</b>	
Holford, Mr H. H.	1 1 0	Watkins, Mr and		Ricketts, Mr. ...	10 0	Rev. F. W. Walter.	
Hutchins, Mrs ...	10 6	Mrs S. H., per		Ricketts, Miss ...	1 10 6	Collections.....	
Hutchins Miss...	10 6	Mrs Fowle.....	3 8 0	Surman, Mr & Mrs	10 6	W & O .....	
Jones, Mr T. ....	10 0			Surridge, Mrs ...	1 1 0	4 11 9	
Richardson, Miss	12 0			Thropp, Mr .....	10 0	1 8 6	
Under 10s.....	1 0 0			Troy, Mr .....	10 6		
	61 17 1			Underwood, Mrs	12 6		
Less expenses	1 4 2			Warton, Mr .....	1 1 0		
	50 12 11			Wilford, Mrs ...	1 0 0		
				Under 10s.....	2 8 6		
				Boxes by			
				Footitt, Miss.....	1 9 10		
				Holland, Mrs ...	1 2 0		
				Jones, Mrs.....	6 11		

Sunday-school...	14	17	9
Do., N.P.	2	6	
Contributions ...	4	13	0
	25	8	6

**BATTERSEA.**

**YORK ROAD.**

Rev E. A. Evans.

Collections and donations .....	12	15	3
W & O .....	2	2	0
	14	17	3

**BATTERSEA PARK.**

**TABERNAcle.**

Rev F. W. Gusterson.

Collections .....	4	7	0
W & O .....	1	5	0
Y.P.S.C.E., for <i>San Salvador School</i> .....	10	0	0
Self-denial .....	6	10	

Subscriptions:

Per Mrs Tozer.

Auborn, Mr .....	10	0
Miss Tucker's Bible-class ...	1	0
Y.W.B.C. ....	5	0
Under 10s. ....	19	6

Boxes by

Cayless, Mrs .....	4	0
Challis, Mrs .....	8	0
Cross, Mrs .....	1	3
Dennis, Mrs .....	4	6
Ellis, Mrs .....	6	7
Falkner, Mrs .....	4	0
Grey, Mrs .....	6	1
Harris, Mrs .....	2	3
Haynes, Mrs .....	8	7
Jennings, Mrs .....	11	6
Joselin, Mrs .....	10	0
Kingsford, Mr .....	6	11
Lane, Mrs .....	5	9
Mailland, Mrs .....	4	0
McKay, Mrs .....	1	3
Mothers' Meeting	9	3
Osmond, Mrs .....	4	6
Phillips, Mrs .....	4	9
Powell, Mrs .....	5	3
Powell, Miss M.	6	3
Rook, Mrs .....	4	3
Stent, Mrs .....	1	8
Stewart, Mrs .....	17	9
Townsend, Mrs	6	1
Tozer, Mrs .....	5	7
Tucker, Miss .....	1	10
Walters, Mrs .....	4	3
Warner, Mrs .....	19	3
Wells, Mr .....	2	6
Williams, Miss .....	5	6
Willis, Mrs .....	4	7
Under 2s. ....	9	0

33 9 11

**BECKENHAM.**

**ELM ROAD.**

Rev R. S. Fleming, M.A.

Collections .....	9	15	6
W & O .....	5	5	8
S W .....	13	6	

Subscriptions:

A. J. ....	21	0	0
Attenborough, Mr J. A. ....	2	2	0
Blandford, Mr .....	10	0	
Doble, Mr H. ....	1	1	0
Doble, Mr and Mrs P. F. ....	10	0	
Gilbert, Mrs .....	1	0	0
Good, Mr and Mrs Greer, Mrs .....	1	0	0
Grose, Mr .....	1	1	0
Harbidge, Miss	10	6	
Hoels, Mrs .....	10	0	
Matthews, Mr A. E. ....	1	1	0
Smith, Mrs W. ....	2	2	0
Stapleford, Mr .....	1	0	0
Thompson, Mrs .....	10	10	0
Thomson, Mr W. G. ....	10	0	
Under 10s. ....	5	18	0

Y.P.M.A., for *Mr Hooper, Kibokoito.*

Sunday-school & Bible-classes ..	74	0	3
Special donation	2	0	0
Home Boxes .....	14	1	2
Collecting Cards	18	12	6
Proportion of Thankgiving Fund .....	20	6	1

196 0 2

**BEDFORD.**

**TABERNAcle.**

Rev S. W. Gentle-Cackett,

S W .....	15	0
Sunday-school ...	6	11
	7	6

**BELLE ISLE MISSION.**

Mr J. Benson, J.P.

Rev D. Walker.

**BELVEDERE.**

**ABBEY ROAD.**

S W .....	4	0
Sunday-school ...	2	8
Y.P.S.C.E., for s.s. <i>Endeavour</i> ..	1	6
	2	18

2 18 6

**BELVEDERE.**

**BEXLEY ROAD.**

Collections .....	11	2
Do., Special ...	6	6

W & O .....	7	0
Sunday-school ...	3	13
Y.P.S.C.E. ....	1	4
Sundries .....	2	3

Subscriptions:

Chivers, Miss ...	1	0
Goodman, Mr ...	12	0
Under 10s. ....	15	4

Boxes by

Bates, Mr .....	8	6
Dawson, Mrs ...	6	2
Flavell, Mrs .....	5	0
Irish, Mrs .....	16	0
Jackson, Mrs .....	6	5
Mackenzie, Mrs	8	11
Marsh, Mrs .....	9	11
Woodley, Mr F. ...	5	1
Small sums ...	19	9
	11	15
Less expenses	7	11
	11	7

**BERMONDSEY.**

**ABBEY STREET.**

Rev W. H. Garner

Contributions for "Uttama,"	4	0
Do., for "Jivan Das" at Agra	4	0
	8	0

**BERMONDSEY.**

**DRUMMOND ROAD.**

Rev S. W. Twiggs.

Collections .....	1	16
W & O .....	1	1
Mission Sunday	2	2
Sunday-school ...	7	15
Do., <i>Congo boy</i> ..	5	0
Do., for <i>Indian girl</i> ..	5	0
Do., for s.s. <i>Endeavour</i> ..	1	0
Do., for N.P. ...	6	0

Collected by

Rutt, Master .....	1	17
	25	18

**BERMONDSEY.**

**HADDON HALL.**

Mr W. Olney.

Weekly Subscriptions by Miss Clewley, Mr Shaw, India ...	32	19
Sunday - school, for do. ....	54	4
Do., for N.P. <i>Prabhat Chandra Dass</i> ...	20	0
Do., for <i>Bengali school</i> .....	5	0
Do., for <i>Congo boy</i> .....	5	0
	117	3

**BERMONDSEY, S.**

**ILBERTON ROAD.**

Rev T. E. Howe.

Collections .....	2	4
S W .....	1	10
W & O .....	1	10
Contribs., S.-sch.	5	0
	10	5

**BEXLEY HEATH.**

**TRINITY.**

Rev G. K. Smith.

Collections .....	9	13
W & O (1910) ...	2	14
Do. (1911) .....	1	16
Sunday-school ...	18	0
Y.W.B.C., for <i>girl in China</i> .....	5	0
Contribs., for <i>Miss DeHailes' Work, Bolobo</i> .....	1	0
Boxes .....	7	7
S W .....	2	0

Subscription:

Wates, Mr R. L. ...	4	4
	51	16

**BLACKHEATH.**

Rev S. J. Jones.

Collections .....	7	12
Do., Annual Meeting .....	1	10
Do., for W & O	3	10
Prayer-meeting	19	1
S W .....	5	12
Sunday-school ...	20	15
Y.P.S.C.E., s.s. <i>Endeavour</i> ..	4	5
P. and W. Band	1	0
I.S.C.E. ....	5	8
J.S.C.E. ....	2	6
Interest .....	6	3
Lecture surplus	10	3

Subscriptions:

Allsop, Mr .....	1	0
Fathers, Mr & Mrs	3	3
Franey, Mr .....	1	0
Franey, Mrs .....	10	0
Franey, Miss .....	10	0
G. & E. ....	1	1
Jones, Rev S. J. ...	1	1
M.B.D.H. ....	10	6
Merralls, Mr .....	6	0
Orton, Mrs .....	10	0
Redgrave, Mrs ...	10	0
Rogers, Mr & Mrs	10	0
Rogers, Miss .....	12	0
Under 10s. ....	3	12

Boxes by

Bonsink, Miss ...	1	5
Chantler, Jones, Polley, & Ridgewell, Misses ...	2	1
Davis, Mrs .....	11	8
Gearl, Miss .....	1	15
Green & Martin, Misses .....	10	9
Lang, Miss .....	17	0

Maaz, Mrs .....	12	9
Taplin, Miss .....	2	0
Under 10s. ....	2	6
	90	12
Less <i>Heralds</i> , &c.,		
£3 14s. 6d., and		
expenses .....		
£2 2s. 5d. ....	5	16
	84	15

(£10 of above sum for *Mr Forsyth's school, China*, and £2 2s. for s.s. *Endeavour*.)

**BLOOMSBURY.**

Rev T. Phillips, B.A.

Collection .....	11	13	3
S W .....	10	18	6
W & O .....	1	0	4
Contributions ...	32	18	11
Sun.-sch., for <i>Mr</i>			
<i>Nerwener's</i>			
<i>Work, Congo</i> ...	5	0	0

Subscriptions :

Benham, Dr H. J.	15	15	0
Do., W & O ...	2	2	0
	82	8	0

**BOW ROAD.**

Contributions ...	5	18	0
W & O .....	1	1	6
Y.P.S.C.E., s.s.			
<i>Endeavour</i>	1	0	0
Do., Jun., S W			
	8	5	6

**BOWES PARK.**

Rev A. G. Adams.

Contributions ...	2	4	0
Do., for			
" <i>Mobondeli</i> ,"			
with Mrs J.			
A. Clark,			
<i>Bolobo</i> .....	5	0	0
	7	4	0

**BRENTFORD.**

PARK.

Rev J. H. Chapman.

Collection .....	2	10	0
Boxes .....	2	10	3
S W .....	2	9	9
W & O .....	1	5	8
Sunday-school ...	16	6	8
Y.P.S.C.E. ....	2	2	6
Girls' Guild ...	14	1	0
Mission Chapel			
Do., Sun.-sch.	4	2	0
Do., for W & O			
Do., S W .....	2	17	9
	36	6	8

**BRIXTON.**

GRESHAM.

Rev W. Evans.

Collections .....	2	4	0
Contributions ...	10	6	0
S W .....	5	0	0
Contribs., S.-sch.	2	0	0
Do., for <i>Sau-</i>			
<i>anda, Ber-</i>			
<i>hampore</i> .....	5	0	0
	9	19	6

**BRIXTON.**

KENYON.

Rev J. R. Edwards.

Collections .....	6	12	1
Do., for W & O			
Do., for <i>W &amp; O</i>	2	11	10
Contribs., S.-sch.	25	4	9
Do., for <i>girl at</i>			
<i>Watheu</i> .....	5	0	0
Christian Band,			
for <i>Congo</i>			
<i>Girl Joanna</i>			
Contributions ...	5	0	0
	5	17	7

Subscriptions :

By Miss J. E. Balfour.

Banks, Miss C. ...	12	6
Boyes, Mr W. N.	12	0
Hayter, Miss E.	10	6
Higgs, Mr W. ...	1	1
Higgs, Miss S. N.	1	1
Lockie, Mr W. J.	10	6
Piper, Mr E. W. H.	12	0
Storr, Mr S. ...	10	6
Under 10s. ...	2	18
Templeman, Mrs		
(box) .....	17	4
	62	8

**BRIXTON.**

WYNNE ROAD.

Rev R. S. Latimer.

Collection .....	2	18	7
Contribs., S.-sch.	10	3	11
Contributions ...	1	10	0
S W .....	2	13	0
W & O .....	1	13	2

Subscription :

Wood, Mr .....	10	6
	19	9

**BRIXTON HILL.**

CORNWALL ROAD.

**BRIXTON HILL.**

NEW PARK ROAD.

Rev W. Petman.

Collections .....	5	10	2
W & O .....	2	1	0
Garden Parly,			
part coll. ....	2	15	10
Contributions ...	5	2	3

Contribs., S.-sch.,

for <i>India</i> ...	3	0	0
Do., for <i>China</i>	2	10	0
Do., for <i>Congo</i>	3	0	0
Do., for <i>Congo boy</i>			
" <i>Mbwende</i> "	5	0	0
Y.P.C.U., s.s.			
<i>Endeavour</i> ...	10	0	

Subscriptions (2 years) :

A. E. P. ....	2	2	0
Compston, Mr J. A.	6	6	0
Do., S D .....	2	2	0
Higgs, Mr G. ...	10	0	0
Pelham, Mr .....	2	2	0
Philpot, Mrs .....	1	11	0
Millar, Mrs .....	2	2	0
Do., S D .....	1	5	6
Oxford, Mr and			
Mrs, in memory			
of dear Ray ...	1	1	0
Smith, Mr J. ...			
Warren, Mr G. A.	30	0	0
By Mr Oxford ...	6	4	4
Under 10s. ...	7	6	
	95	3	1

**BRIXTON HILL.**

RALEIGH PARK.

Rev F. W. Rumsby.

Collection .....	1	5	3
W & O .....	9	6	
S W .....	1	0	0
Sun.-sch., <i>Native</i>			
<i>Teacher with</i>			
<i>Rev P. Smith,</i>			
<i>China</i> .....	7	0	0
	9	14	9

**BROCKLEY**

ROAD.

Rev N. H. Patrick.

Collections .....	9	16	2
Do., Special			
Campaign ...	1	7	6
S W .....	19	10	0
W & O .....	4	10	4
Proceeds of Soirée			
and Sale ...	21	4	0
S.-sch., for <i>NP</i>	6	0	0
Do., do., for			
<i>Congo</i> .....	15	14	3
Do., for <i>Congo</i>			
<i>boy &amp; girl</i> ...	12	0	0
Y.P.S.C.E., for			
<i>NP, Prasanna</i>	20	0	0
<i>Kumar Saha</i> ...	9	13	8
Creek-st. S.-sch.			
Crofton-pk. Sun-			
school .....	5	0	0
Mead Memorial			
Hall .....	3	15	7
Contributions ...	19	4	
Donation for <i>New Mis-</i>			
<i>sionaries</i> :			
Sifton, Mr .....	20	0	0

Subscriptions :

By Mrs Berry.

Abbiss, Mrs .....	1	1	0
Bryant, Mr & Mrs	1	1	0

Cole, Mr & Mrs ...

Crome, Mr & Mrs	10	6
Francis, Mrs .....	1	1
Francis, Mr & Mrs	1	1
Martin, Mr & Mrs	1	1
Patrick, Rev N. H.	1	1
Stringer, Mr and		
Mrs H. E. ...	10	10
Under 10s. ....	1	5

By Mrs Sifton.

Dolding, Mrs ...	1	1
Jones, Mrs P. W.	1	1
Knight, Miss A.	10	0
Mead, Mrs .....	10	0
Sifton, Mr .....	8	0
Sifton, Mrs .....	2	0
Wood, Mr E. ....	13	0
Under 10s. ....	2	9

By Miss Gardiner.

Francis, Mr and		
Mrs H. W. ....	5	5
Gardiner, Miss ...	1	0
Miller, Mr .....	12	0
Rossiter, Mr .....	1	1
Ryder, Miss .....	2	2
Wood, Miss .....	10	0
Under 10s. ....	4	2

By Mrs H. De Russett.

De Russett, Mr H.	1	1
De Russett, Mrs H.	10	6
Under 10s. ....	1	8

Boxes by

Abbs, L. ....	4	3
Berry, Mr .....	5	7
Cole, Mrs .....	3	10
Crome, Mrs .....	19	7
Dagworthy, Miss	6	1
Foulger, F. ....	5	0
Girls' Guild ...	3	10
Hagaman, Miss	2	5
Harvey, Miss ...	6	3
Leverton, Miss ...	2	4
Lines, Miss .....	5	7
Manley, Mr .....	5	8
Prior, Miss .....	2	7
Women's Prayer-		
meeting .....	16	0
Under 2s. ....	7	2
	207	5

**BROMLEY-BY-**

**BOW.**

DEVONS ROAD.

Rev H. Benson.

Sunday-school ...	1	0
Y.P.S.C.E. ....	10	0
	1	10

**EMPSON STREET.**

Rev D. Hayes.

**BRONDESBURY.**

Rev C. W. Vick.

Collections .....	19	1
Do., for W & O	5	0
S W .....	5	2



Sunday-school...	33	4	0
Do., for Congo boy .....	5	0	0
Y.P.S.C.E., for Congo boy .....	5	0	0
Do., Junior, Demonstration .....	14	0	0
Do., Literature .....	10	10	0

Subscriptions:

A Friend .....	12	0	0
Aldridge, Mr and Mrs and family .....	1	0	0
Anderson, Mrs... ..	1	1	0
Balkwill, Misses .....	4	4	0
Barton, Mr & Mrs .....	10	0	0
Bennett, Mr V. ....	12	0	0
Boocock, Mr & Mrs .....	1	1	0
Butt, Mr & Mrs. ....	2	2	0
Camp, Mr & Mrs .....	2	0	0
Camp, Mr R. ....	12	0	0
Camp, Mr Roland .....	12	0	0
Camp, Mr S. ....	12	0	0
Chown, Mr John .....	20	0	0
Chown, Mr Jas. ....	1	0	0
Chown, Mr H. ....	1	10	0
Chown, Mr S. ....	1	4	0
Constance, Mr C. ....	10	0	0
Dakers, Mr & Mrs .....	1	0	0
Dee, Mr .....	10	0	0
Dewanap, Misses .....	10	0	0
Dunn, Miss' .....	1	1	0
Edwards Mrs .....	10	0	0
Evans, Mrs .....	10	0	0
Francis, Mr .....	18	0	0
Gabriel, Miss .....	15	0	0
German, Miss .....	5	0	0
Gooch, Mr & Mrs .....	10	0	0
Gray, Mr .....	1	0	0
Handford, Mrs... ..	2	2	0
Hargh, Mr & Mrs .....	10	0	0
Horn, Miss .....	12	0	0
Horn, Miss S. A. ....	12	0	0
Johnson, Mrs .....	1	10	0
Melhuish, Misses .....	1	10	0
Melhuish, Mr .....	1	0	0
Nodes, Mr .....	12	0	0
Norwood, Mr .....	10	0	0
Rhodes, Miss .....	12	0	0
Rhodes, Mr and Mrs .....	12	0	0
Read, Mr .....	1	1	0
Salter, Miss .....	8	0	0
Salter, Miss M. ....	6	0	0
Sames, Mr & Mrs .....	2	0	0
Smart, Mr & Mrs .....	1	0	0
Stimson, Mrs .....	16	0	0
Stubbs, Mrs .....	1	1	0
Thompson, Mr and Mrs W. W. ....	10	10	0
Tilly, Dr .....	10	6	0
Vick, Rev. C. W. and Mrs .....	1	1	0
Whitaker, Mr & Mrs .....	2	2	0
Wooderson, Mr E. ....	10	0	0
Wyatt, Miss G. ....	12	0	0
Yule, Mrs .....	1	0	0
Under 10s. ....	7	8	3

Boxes by

Applegate, Mrs .....	6	5	0
Dakers, Mr E. ....	9	0	0
Davies, Miss A. R. ....	3	2	0
Gadbury, Mr .....	6	1	0
Gooch, L. P. & L. ....	16	3	0
Gray, Mrs .....	10	8	0
Jones, Mrs .....	12	8	0

Walsh, Mrs .....	5	7	0
Wyatt, Miss .....	12	1	0
180	14	5	0
Less expenses ..	3	3	0
180	11	2	0

CAMBERWELL.

NEW ROAD.

Rev I. Lewis.

Sunday-school...	2	2	0
Do., for Samson, Berhampore .....	1	5	0
3	7	0	0

CAMBERWELL.

BERESFORD STREET.

Sunday-school...	6	9	0
------------------	---	---	---

CAMBERWELL.

COTTAGE GREEN.

Church .....	11	17	8
Sunday-school ...	3	12	0
15	9	8	0

CAMBERWELL.

DENMARK PLACE.

Rev A. G. M. Fletcher.			
Collections .....	10	5	7
W & O .....	2	18	4
Contributions ...	5	10	0
Y. P. S. C. E., for Bible Woman under Dr Watson, Ching Chou fu .....	6	5	0
Do. Work in Jamaica .....	2	6	0
Sunday-school & Institute .....	10	0	6

Subscriptions:

Allen, Mr .....	10	0	0
Amies, Mr J. J. ....	1	0	0
Barnes, Miss .....	1	0	0
Capern, Miss .....	2	0	0
Dredrich, Mr F. ....	2	2	0
Edwards, Mr W. J. ....	1	1	0
Harrap, Mr .....	10	0	0
Smith, Mr E. D. ....	3	3	0
Stanford, Mrs .....	2	2	0
Thompson, Mr S. ....	2	2	0
Thompson, Mr and Mrs .....	12	8	0
Vavasseur, Miss .....	1	1	0
Ward, Mr .....	16	0	0
Wild, Miss .....	1	0	0
Wood, Mr and Mrs H. E. ....	20	0	0
Do. Debt .....	33	0	0
Under 10s. ....	4	0	0

Comber Memorial Fund, by Mrs A. Lee Mugeridge.

Dickes, Mr W. J. ....	10	0	0
Figg, Mr & Mrs .....	1	0	0
King, Mrs .....	1	1	0

Mugeridge, Mrs A. Lee .....	1	0	0
Price, Mrs .....	10	0	0
Pollard, Miss .....	1	1	0
Thompson, Mr S. ....	10	0	0
Whitely, Miss .....	10	0	0
Wood, Mr & Mrs H. E. ....	1	0	0
Under 10s. ....	5	0	0
118	8	5	0

EDMUND STREET.

Mission Hall Bible-classe .....	1	11	0
---------------------------------	---	----	---

CAMBERWELL.

MANSION HOUSE.

Rev G. W. Linneear.

Contributions ...	11	17	6
-------------------	----	----	---

CAMBERWELL.

PECKHAM ROAD.

Rev E. Roberts.

Collections .....	12	10	6
W & O (moiety) .....	2	2	0
S. W. ....	17	0	0
Missionary Union .....	6	13	3
Sunday school, & Y. P. S. C. E., N. P. India .....	20	0	0
Do., s.s. Endeavour .....	5	0	0
41	16	9	0

CAMBERWELL

GATE.

ARTHUR STREET.

Rev F. C. M. Buck.

Contributions ...	10	3	0
Collected by Webb, Mrs .....	6	7	0
16	10	0	0

CAMDEN ROAD.

Rev G. Hawker.

Collections .....	9	9	10
W & O .....	4	3	9
Sunday-school .....	23	18	1
Do., Congo .....	3	0	7
Proceeds of sale, for Congo .....	73	13	8
Christian Band, s.s. Endeavour .....	2	8	2
Missionary Association and Goodings Road S.s., for Student Kimpese .....	6	11	3

Subscriptions:

Bennett, Miss E. ....	12	0	0
Benson, Mr J. ....	10	0	0
Brook, Mr .....	1	0	0

Cartwright, Mr and Mrs R. ....	2	2	0
Commin, Mrs .....	12	0	0
Cumming, Mr J. ....	10	0	0
Gorton, Mr A. ....	1	0	0
Gorton, Mr and Mrs A. W. ....	1	1	0
Hartland, Miss A. ....	12	0	0
Idris, Mr T. H. W. ....	1	1	0
Keen, Mrs .....	2	0	0
Keep, Mr J. T. ....	1	0	0
Keep, Mrs .....	1	0	0
Lehmann, Mr J. W. ....	1	0	0
Metivier, Mr B. A. ....	1	0	0
Metivier, Mrs .....	1	0	0
Parkinson, Mrs F. ....	5	0	0
Parkinson, Miss .....	1	0	0
Peacock, Mr .....	10	0	0
Southwell, Mrs .....	10	0	0
Turnbull, Mr J. H. ....	10	0	0
Taylor, Miss F. E. ....	1	0	0
Whiting, Mr A. J. ....	1	10	0
Under 10s. ....	1	17	0

For Congo Mission.

Cartwright, Mr and Mrs R. ....	1	1	0
Cumming, Mr J. ....	10	0	0
Gorton, Mr A. ....	10	0	0
Hester, Miss .....	10	0	0
Idris, Mr T. H. W. ....	10	6	0
Keep, Mrs .....	1	12	6
Metivier, Mr J., B. A. ....	10	0	0
Parkinson, Mrs F. J. ....	10	0	0
Taylor, Miss F. E. ....	10	0	0
Under 10s. ....	8	0	0
158	4	4	0

CANONBURY.

SALTERS' HALL

Rev. J. Gay.

Missionary Union.			
Collections .....	6	4	6
W & O .....	5	0	0
Self-denial .....	8	15	2
Do., Sun-sch. ....	15	3	0
Do., C. E. ....	10	0	0
Proceeds of Exhibition, work at Madaya .....	68	0	0
Cornish, Rev J. (don) .....	2	2	0

Subscriptions by Mrs. B. S. Beasley.

Beesley, Mr P. G. ....	1	0	0
Beesley, Mrs P. G. ....	1	0	0
Bench, Mr. T. ....	1	0	0
Bench, Mrs T. ....	1	0	0
Under 10s. ....	2	14	1

By Miss Chuck.

Chuck, Miss .....	10	6	0
Under 10s. ....	6	8	0

By Miss A. Cuming.

Cuming, Miss A. ....	1	0	0
Under 10s. ....	3	15	3

By Mrs. Ford.

Meir, Miss .....	10	0	0
Rye, Miss .....	16	0	0
Westwood, Mrs, senr. ....	10	0	0
Under 10s. ....	1	13	4

By Miss Hall.  
 Metcalf, Miss ... 1 1 0  
 Under 10s. .... 1 2 1

By Miss Hill.  
 Nunn, Mr ..... 12 6  
 Under 10s. .... 2 1 7

By Mrs May.  
 Allnutt, Mrs ..... 1 0 0  
 Betteridge, Miss 10 0  
 Cuthbert, Mr. ... 10 0  
 Cuthbert, Mrs ... 10 0  
 May, Mrs ..... 10 6  
 Under 10s. .... 2 6 6

By Mrs Stevens.  
 Marston, Mrs ..... 10 0  
 Roley, Mr W ..... 10 0  
 Stevens, Mr J. F. 1 0 0  
 White, Mrs ..... 12 0  
 Wright, Mrs ..... 10 0  
 Under 10s. .... 2 15 6

By Miss F. White.  
 Ladd, Miss M. ... 1 0 0  
 Swayne, Miss ... 10 0

Collected by  
 Cheek, Miss ..... 3 16 11  
 Colliver, Miss B. 1 13 6  
 Searle, Miss ..... 1 1 0  
 Timson, Mr A. ... 1 16 10  
 Traxler, Miss ... 1 11 10

Boxes by  
 Beesley, Mrs. .... 1 0 0  
 Clark, Mrs ..... 4 1  
 Dormer, Miss ..... 4 4  
 Knowlman, Mrs 15 3  
 Mullis, Mr J. ... 17 9  
 Peak, Mrs ..... 16 8  
 Partridge, Miss 5 6  
 Stockton, Mrs E. 7 9

Sunday-school Section.  
 Sunday-school ... 27 15 1  
 Allnutt, Mrs, Bible-class ... 3 0 0

Y.P.S.C.E. Section.  
 Donations ..... 4 0 0  
 174 0 8  
 Less expenses and China 5 15 0  
 168 5 8

This amount for work on the Congo.

**CASTLE STREET.**  
**WELSH.**  
 Rev H. Morgan, B.A.  
 Collections ..... 3 0 0  
 W & O ..... 2 2 9  
 Contribs., S.-sch. 4 0 0  
 Prayer-meetings 2 4 0  
 Prayer Union ... 17 6

Subscriptions:  
 Davies, Mr A. ... 1 1 0  
 Evans, Mr W. ... 10 6  
 Hinds, Mr John M.P. .... 2 2 0

Hinds, Mr Tom... 10 6  
 Lewis, Mr Lewis 1 1 0  
 Morgan, Rev H. 1 1 0  
 Owen, Mr and Mrs J. .... 1 1 0  
 Uren, Miss A. ... 1 1 0  
 Williams, Miss E. 10 6  
 Under 10s. .... 8 10 6  
 Thomas, Miss C. (box) ..... 14 0

Cards for N.P.  
 Davis, L. .... 10 0  
 Hinds, G. & W.P. 10 0  
 Lewis, E. .... 8 0  
 Morgan, L. .... 15 0  
 Morgan, W. .... 10 0

**CATFORD HILL.**  
 Rev J. B. Heard.  
 Sunday school 7 13 6  
 Do., for Congo boy with Mr Wooding ..... 5 0 0

12 13 6

**CHALK FARM.**  
 Rev J. L. Love.  
 Collection ..... 1 5 6  
 W & O ..... 17 3  
 Sunday - school, Congo boy at Kibokolo ..... 5 0 0  
 Mileman, Mrs (box) ..... 9 4  
 7 12 1

**CHELSEA.**  
 Rev W. A. Clyde.  
 Collections ..... 5 6 8  
 W & O ..... 2 2 0  
 Y.P.S.C.E., Native Evangelist, India. 15 0 0  
 Sunday-school ... 5 0 0  
 S.W. .... 17 6  
 P & W Band ..... 1 7  
 Do., S.W. .... 3 7  
 Do., Christmas Gift ..... 2 0 0

Subscriptions:  
 Beck, Mr ..... 1 0 0  
 Steggall, Mr W. (In Memory of) 2 2 0

Boxes by  
 Barnes, Mrs ..... 5 0  
 Batchelor, Mr ... 15 3  
 Charmun, Miss... 2 8  
 Cleghorn, Miss... 8 1  
 Collett, Miss ... 12 1  
 Cooper, Miss ... 10 0  
 Custance, Mr ... 9 4  
 Ellis, Mi-s ..... 5 11  
 Bagle, Miss ..... 6 0  
 Pakes, Mr ..... 4 9  
 Holburn, Mr ... 2 7  
 Harper, Miss ... 10 0

Havis, Miss ..... 6 1  
 Hodson, Mrs ... 9 4  
 Lambert, Mrs ... 6 6  
 Men's Bible-class 10 6  
 McLean, Miss ... 4 0  
 Pankhurst, Mr... 4 8  
 Powell, Miss ... 15 0  
 Powell, Mr ..... 12 8  
 Sidders, Mrs ... 19 2  
 Steggall, Mr F... 4 0  
 Stonyer, Miss ... 8 0  
 Sunday Morning Prayer-mtg. . 10 6  
 Vale, Mrs ..... 10 8  
 Wheat, Mr ..... 6 6  
 Y.M.B.C. .... 3 6

45 0 0

**CHILD'S HILL.**  
 Rev J. S. Poulton.  
 Contributions ... 6 0  
 Contribs., S.-sch. 6 12 4  
 Do., S.W. .... 10 3  
 Y. P. S. C. E., s.s. Endeavour ..... 1 10 0

Boxes by  
 Bonwick, Mr ... 14 1  
 Clarke, Miss ... 6 10  
 Seales, Mr ..... 4 0

10 3 6

**CHISWICK.**  
**ANNANDALE ROAD.**  
 Rev W. C. Thomas.  
 Contributions ... 10 5 1  
 Sunday - school 20 14 1  
 S.W. .... 4 7 7

35 6 9

**CLAPHAM.**  
**GRAFTON SQUARE.**  
 Rev E. D. De Rusett, M.A.  
 Collections ..... 6 15 6  
 W & O ..... 2 7 0  
 S.W. .... 4 12 6  
 Sunday-school ... 9 14 0  
 Y.P.S.C.E. .... 1 8 7  
 s.s. Endeavour 1 1 0  
 N.P. .... 4 0

Missionary Supper ..... 1 18 9  
 Prayer-meetings 1 8 6  
 Do., Bonneville Sun.-sch. ... 2 15 6

Subscriptions:  
 Hillier, Mrs ... 6 6 0  
 Surman, Mrs (don.) ..... 2 0 0  
 Under 10s. .... 11 0

Collected by  
 Rook, Miss ... 2 1 7  
 Walsh, Miss H... 10 10

Boxes by  
 Cooke, Master and Mis- ..... 13 6  
 Henley, Miss .... 10 11

De Jong, Mrs ... 1 3 0  
 Roberts, Mrs ..... 12 1  
 Under 10s. .... 14 4

47 8 7

Less other Auxiliary Societies, and expenses 5 16 6

41 12 1

(Of the above sum £16 is for native preacher. India, and £5 for Congo boy.)

**CLAPHAM.**  
**WANDSWORTH ROAD.**  
**VICTORIA.**  
 Rev. E. Henderson.  
 Collections ..... 7 4 11  
 S.W. .... 8 4 0  
 W & O ..... 3 3 0  
 Sunday-school ... 25 4 4  
 Do., Holden-st. 5 15 2  
 Missionary Sales 24 14 0  
 C l a p h a m Y.M.C.A. .... 4 3

Subscriptions:  
 By Miss Henderson.  
 Henderson, Mr J. E. .... 2 0 0  
 Henderson, Rev E. and Mrs ... 1 10 0  
 Palmer, Mr ... 1 0 0  
 Spencer, Mr (In Memoriam) ... 1 1 0  
 Stiff, Mrs ..... 1 0 0  
 Under 10s. .... 8 6

By Mrs Brooker.  
 Klickman, Mr ... 1 0 0  
 Stanford, Mrs ... 10 0  
 Under 10s. .... 2 7 0

By Mrs Goldsmith:  
 Goldsmith, Mr... 10 0  
 Under 10s. .... 11 3

By Mrs Jordan.  
 Kingshott, Mr ... 10 0  
 Townsend, Mr ... 1 0 0  
 Under 10s. .... 1 2 2

By Mrs McLellan.  
 Battley, Mr J. ... 10 0  
 Henderson, Mr J. A. .... 10 0  
 McLellan, Mr ... 1 0 0  
 Rouse, Miss ..... 10 0  
 Rouse, Mr ..... 10 0  
 Under 10s. .... 1 13 8

By Miss Moore.  
 Austin, Miss ... 13 0  
 Moore, Miss A.S. 1 10 0  
 Under 10s. .... 1 0 10

By Mr J. Stenlake ..... 1 13 2  
 By Mr White ... 18 6  
 Cornish, Mrs (box) ..... 4 0

**Donation.**  
 Ussher, Mr ..... 1 0 0  
 100 12 9  
 Less *Heralds*  
 and expenses 3 14 7  
 96 18 2

**CLAPTON.  
 CHATSWORTH ROAD.  
 Rev A. Stephens.**

Y. P. M. A., for  
*Anna, Cutlack* 5 0 0  
 Do., for *Congo*  
*boy under Mr*  
*Clark* ..... 5 0 0  
 Y. P. S. C. E., for  
*s.s. Endeavour* 10 6  
 10 10 6

**CLAPTON.  
 DOWNS.**

**Rev D. Lindsay.**

Collections ..... 15 12 7  
*W & O* ..... 6 6 2  
 Self-denial ..... 12 6 0  
 Sunday-school ... 24 10 8  
 Christian Band  
 for *Mrs Teich-*  
*mann's school* 6 18 6  
 Do., for *boys,*  
*Wathen* ..... 6 18 1  
 Do., *Rendles-*  
*ham Rooms* ... 19 3  
 Do., for *boy*  
*and girl,*  
*Wathen* ..... 10 0 0  
 Do., *Waterloo*  
*Rooms, for do.* 6 15 2

**Subscriptions:**

Ansell, Miss M. N. 10 0  
 Baines, Miss E. 2 12 0  
 Bearne, Mr & Mrs 2 0 0  
 Bradford, Miss. 1 0 0  
 Brown, Mr W. 1 10 0  
 Pym ..... 1 10 0  
 Chaiten, Miss K. E. 10 6  
 Cooke, Mrs ..... 12 6  
 Cooke, Miss ..... 15 0  
 Cooke, Mr & Mrs  
 W. C. .... 1 0 0  
 Cox, Mr G. .... 5 5 0  
 Cox, Mr A. J. ... 1 10 0  
 Cox, Mr F. J. ... 1 0 0  
 Crippa, Miss I. 1 4 0  
 Davies, Miss ..... 2 10 0  
 Davies, Mr ..... 1 1 0  
 Dearsly, Miss ... 1 0 0  
 Dearsly, Mr J. H. 10 0  
 Denman, Mr T. 1 11 6  
 Duncum, Mr ... 12 0  
 Erith, Mr H. G. 3 3 0  
 Fish, Mrs ... 1 0 0  
 Frost, Miss ..... 11 6  
 Frost, Miss R. ... 1 5 0  
 Goodchild, Mr ... 1 1 0  
 Goodchild, Mrs 1 1 0  
 Goodwin, Mrs ... 10 0  
 Griffiths, Rev P. 1 0 0

Hadley, Miss ... 1 0 0  
 Hardy, Mr L. C. 1 0 0  
 Hardy, Miss E. 10 0  
 Harman, Mr ..... 10 0  
 Hickman, Mr ..... 60 0 0  
 Jackson, Mr and  
 Mrs ..... 1 10 0  
 Kent, Mr W ..... 10 10 0  
 Lindsay, Rev. D. 2 0 0  
 Mold, Mr W ..... 1 0 0  
 Oram, Miss ..... 1 10 0  
 Ottaway, Mr ..... 1 19 0  
 Ovenden, Mr &  
 Mrs ..... 1 0 0  
 Page, Mrs ..... 10 0  
 Paxman, Mr & Mrs 1 4 0  
 Paxman, Mr C. E. 18 0  
 Payne, Mrs A. W. 1 0 0  
 Prentice, Mr J. ... 1 0 0  
 Rippin, Mr A. R. 1 0 0  
 Rix, Miss ..... 10 0  
 Rolt, Miss E. E. 10 6  
 Rolt, Miss H. ... 10 0  
 Rouse, Mr & Mrs  
 E. A. .... 1 5 0  
 Seabrook, Mr ... 10 0  
 Smith, Mrs J. ... 10 0  
 Smith, Miss G. R. 1 14 4  
 Smith, Miss E. R. 10 0  
 Soul, Mr and Mrs 15 0  
 Stevens, Mr T. C. 12 0  
 Straw, Mr ..... 1 10 0  
 Swinstead, Mr ... 10 6  
 Terry, Mr ..... 10 0  
 Tew, Miss R. ... 1 0 0  
 Thomson, Miss H. 10 0  
 Tozer, Mr O. W. 1 0 0  
 Tozer, Mr F. E. ... 1 0 0  
 Tozer, Mr P. J. ... 1 0 0  
 Trebeck, Misses 16 0  
 Tregurtha, Miss 10 0  
 Twallin, Mr C. G. 1 1 0  
 Varley, Mr &  
 Mrs P. .... 10 6  
 Weight, Mr A. G. 1 1 0  
 Weight, Mr A. J. 10 0  
 Wells, Mrs E. M. 5 0 0  
 Wells, Mrs E. ... 10 0  
 Wells, Miss E. M. 1 5 0  
 Wells, Miss A. ... 10 0  
 Winterton, Mr &  
 Mrs ..... 15 0  
 Wright, Mr ..... 1 0 0  
 Under 10s. .... 12 10 2

**Boxes by**

Clark, Mrs ..... 3 3  
 Gosman, Mrs ... 4 6  
 Hardy, Dorothy  
 & Muriel ..... 5 4  
 Sargeant, Miss ... 6 0  
 Do., for *Mrs*  
*Teichmann's*  
*work* ..... 4 6  
 Schwenk, Miss R. 11 0  
 Subscriptions, for *Congo* :  
 Baines, Miss E. ... 2 12 0  
 Baines, Mr P. ... 19 6  
 Bearne, Mr &  
 Mrs ..... 1 0 0  
 Clark, Miss ..... 3 0 0  
 Frost, Miss R. ... 10 0  
 Harman, Mrs ... 12 0  
 Harverson, Miss 10 0  
 Kent, Mr W ..... 2 2 0  
 Mold, Miss C. ... 3 0 0  
 Pegg, Mr & Mrs 1 4 6

Perkins, Miss ... 1 0 0  
 Smith, Mr & Mrs  
 A. J. .... 12 0  
 Smith, Miss A. C. 17 8  
 Tozer, Mr F. E. 10 0  
 Varley, Mr &  
 Mrs P. .... 16 6  
 Under 10s. .... 6 4 6

**Boxes by**

Davies, Miss ..... 13 9  
 Davies, Family of  
 Mrs W. Carey 14 6  
 Major, Mrs ..... 6 2  
 273 11 1  
 Less expenses 3 19 0  
 269 12 1

**CLERKENWELL.**

**NORTHAMPTON**

**CHILDREN'S MISSION.**

**Rev E. Mitchell.**

Sunday-sch., for  
*Congo boy* ..... 5 0 0

**COMMERCIAL**

**ROAD.**

**Rev J. Fletcher.**

Collection, 1909 ... 1 17 6  
 " 1910. ... 1 7 0  
 Sun.-sch., 1909 ... 6 9 3  
*W & O* ..... 1 0 2  
 Fletcher, Rev J.  
 (sub.) ..... 10 6  
 11 4 5

**CRANFORD.**

**CRAYFORD.**

**Rev G. Houghton.**

Contributions, Col-  
 lection, &c. ... 11 7 3  
*W & O* ..... 17 6  
 12 4 9

**CRICKLEWOOD.**

**Rev E. Barlow, B.A.**

Collection ..... 3 7 10  
*W & O* ..... 1 3 3  
*S W* ..... 7 11 0  
 Contributions &  
 Subscriptions 7 5 0  
 19 7 1

**CROUCH END.**

Grove United  
 Misses S.-sch. 1 1 0

**CROYDON,  
 EAST.**

Morland Road  
 Sunday-school 4 0

**CROYDON,**

**SOUTH.**

**BRIGHTON ROAD.**

**Rev H. J. Milledge.**

Collections ..... 5 13 2  
*W & O* ..... 1 8 8  
 Sunday-school ... 17 6 0  
*S W* ..... 5 9 0

**Subscriptions:**

Anonymous ..... 5 10 0  
 Leader, Miss  
 (2 years) ..... 1 0 0

**Collected by**

Willmot, Mrs Carey,  
 pennies ..... 14 6

37 1 4

**CROYDON, SOUTH.**

**GROHAM ROAD.**

**Rev A. J. Reid.**

Ch. & Sun.-sch.  
 Contributions. 15 15 8

**Subscription:**

Beddow, Mr P. R. 2 2 0  
 17 17 8

**CROYDON,**

**WEST.**

**Rev T. I. Stockley.**

*W & O* ..... 9 15 2  
 Y. P. S. C. E., for  
*s.s. Endeavour* 14 0  
 Contributions ... 28 14 3

**Subscriptions:**

**By Mrs Henson.**

Anon ..... 1 6  
 Alder, Mr ..... 10 6  
 Armstrong, Mrs 1 10 0  
 Barlow, Miss ..... 10 0  
 Barrow, Mr R. V. 5 0 0  
 Bowers, Miss ... 15 0  
 Bristowe, Miss ... 10 0  
 Bodger, Mr ..... 10 0  
 Chandler, Miss ... -16 0  
 Coole, Mr ..... 15 0  
 Daintree, Mr ..... 2 2 0  
 Daintree, Miss ... 1 0 0  
 Daintree, Mrs ... 2 0 0  
 Gaston, Mrs ..... 10 6  
 Gough, Mr ..... 10 0  
 Heley, Mr ..... 1 1 0  
 Heley, Mrs ..... 10 6  
 Hyatt, Mr & Mrs 1 10 0  
 Little, Mr W. O. 10 6  
 Lovegrove, Mr ... 1 1 0  
 Meredith, Mr J. B. 10 6  
 Miles, Mr ..... 10 6  
 Palfrey, Miss E. 2 0 0  
 Read, Mr S. A. ... 10 6  
 Reep, Miss B. ... 10 6  
 Rickards, Mr ... 15 0  
 Simmons, Mrs ... 10 0  
 Spurgeon, Mrs ... 10 0  
 Sfiles, Mr E. .... 1 0 0  
 Stockley, Rev T. J. 2 2 0

Stoneman, Mrs ..	1	1	0
Thomas, Mr & Mrs F. ....	1	5	0
Watts, Mrs. ....	1	0	0
Wood, Mrs. ....	1	0	0
Under 10s. ....	3	15	0
Collected by			
Alder, Mrs A. R.	1	10	0
Kingsland, Miss	13	0	0
MacKay, Mrs ...	1	4	4
Marchant, Mrs H.	1	8	2
Stoneman, Miss	1	19	9
Varnham, Miss ..	2	18	6

Boxes by			
Barrow, Mrs R. V.	2	2	4
Birkett, Mrs ...	2	0	0
Borrett, Miss ...	7	7	
Bowles, Miss ....	3	1	
Daintree, Miss...	5	0	11
Hawkins, Miss...	3	10	
Judge, Miss ....	8	1	
Lockett, Mr .....	11	1	
Mackay, Mrs ...	1	5	7
Medland, Mrs ...	2	11	3
Norris, Miss ....	4	3	
Shaw, Miss .....	8	5	
Stiles, Mrs. ....	7	4	
Windsor, Miss...	7	0	

Juvenile Auxiliary.			
Contribs., S.-sch.	52	3	8
	154	18	7

CROYDON, WEST.			
Memorial Hall.			
S W .....	16	11	
Sunday-school	15	5	9
Do., for Congo boy .....	5	0	0
Do., S W .....	8	8	
Jun. Y.P.S.C.E. s.s. Endeavour	5	0	
	21	16	4

DALSTON. QUEEN'S ROAD.			
Rev H. R. Byatt.			
Collection .....	1	4	6
S W .....	14	6	
Sunday-school	1	1	0
P. & W. B. ....	14	0	
Boxes .....	12	6	
	4	6	6

DALSTON JUNCTION.			
Rev E. Williams.			
Collections .....	6	6	1
W & O .....	5	0	0
Prayer-meetings	1	0	11
Sunday-school ...	37	0	9
Y.P.S.C.E. Fence	8	1	4
Do., s.s. Endeavour	1	1	0
Y.M.C. ....	1	13	6
Boxes .....	7	9	9
Subscriptions:			
Anonymous .....	2	0	0
Bull, Mrs .....	10	6	

Dudley, Mr .....	1	1	0
Dudley, Mrs .....	1	1	0
Dupont, Mr .....	10	6	
Irons, Mrs .....	10	0	
Irons, Miss .....	10	0	
Nottingham, Mr	1	0	0
Phillips, Miss ...	1	0	0
Taylor, Mr .....	10	0	
Tee, Mr & Mrs ...	1	1	0
Williams, Rev E.	10	6	
Wren, Miss .....	10	0	
Under 10s. ....	15	0	
	78	12	4

Less previously acknowledged	6	0	11
	72	11	5

DARTFORD.			
Rev F. E. Blackaby.			
Collection .....	3	19	11
S W .....	15	0	
W & O .....	1	10	0
Sunday-school ...	7	0	0
Do., for Native Evangelist, <i>Laika</i> .....	12	0	0
Monthly Subs. ...	4	1	6
Y.P.S.C.E., s.s. Endeavour	1	1	0
Specia. Campaign	1	18	6
N P .....	2	14	6

Donations:			
Holloway, Mr ...	10	0	
Snarp, Mr .....	10	0	
Under 10s. ....	9	6	
Do., for China	10	6	

Boxes by			
Bowman, Miss ...	5	10	
Day, Mrs .....	2	0	0
Harle, Mr .....	5	0	
Howe, Miss .....	3	3	
Lonerzan, Miss...	8	7	
Parkin, Mr .....	5	2	
Pratt, Mrs .....	2	6	
Stokes, Mrs .....	6	0	
Under 2s. ....	1	2	
	40	17	11

DEPTFORD. OCTAVIUS STREET.			
Rev D. Honour.			
Contributions ...	5	7	0
Self-denial .....	4	6	
S W .....	1	7	7
Sunday-school ...	4	10	0
Do., S W .....	6	10	
Box .....	14	2	
P. & W.B., S W ...	5	0	
	12	15	1

DRAYTON WEST.			
Coll., for W & O	10	0	
Sunday-school ...	5	0	
Do., Rev E. E. Wilford's work, Congo	1	3	6
	1	18	6

DULWICH, EAST. AMOTT ROAD.			
Rev G. W. Beale.			
Coll., for W & O	9	6	
Y.P.S.C.E., for s.s. Endeavour	15	7	
Campaign Fund, by Miss Foister	1	16	5
	3	1	8

DULWICH, EAST. BARRY ROAD.			
Rev D. Chinnery.			
Sunday-school...	1	10	0

DULWICH, EAST. LORDSHIP LANE.			
Rev E. A. Tydeman.			
Collections .....	5	0	0
W & O .....	2	7	6
Sunday-sch. for China .....	5	5	0
Do., for India	3	3	0
Do., Leli and Ngwanongo,	10	0	0
Congo .....	10	0	0
Y.P.S.C.E., for s.s. Endeavour	1	1	0
Contributions ...	6	4	3

Subscriptions:			
By Miss Chaplin.			
Arnold, Mr C. ...	4	10	0
Arnold, Mr T. A.	1	1	0
Baker, Mr .....	12	0	
Chaplin, Mr .....	12	0	
Chaplin, Mrs ...	12	0	
Hinson, Mr W ...	1	1	0
Windle, Mr & Mrs	12	0	
Under 10s. ....	2	6	0
By Mr W. Peacop.			
Codd, Mr S. ....	12	3	
Dice, Mrs .....	1	0	0
Pearcop, Mr A. J.	19	4	
Perrin, Mr J. P.	1	1	9
Under 10s. ...	4	4	1

By Miss Halford.			
Hammond, Mr ...	15	0	
Under 10s. ....	2	12	2
By Miss M. Herbert.			
Bailey, Mr .....	1	2	7
Under 10s. ....	2	13	7
By Miss M. Whyberd.			
Gasser, Mr .....	12	0	
Under 10s. ....	2	14	2
By Miss Black-ham			
ham .....	1	0	0
By Miss Grose...	1	6	6
	65	5	2

(£20 of the above amount for N. P. Baranidha Patra, Sambalpur.)

EALING. HAVEN GREEN.			
Rev E. Thomas.			
Collections .....	15	18	9
W & O .....	6	10	10
S W .....	1	7	0
Y.P.S.C.E. Junior, for s.s. Endeavour	16	0	
Sunday-school ...	17	3	11
N P .....	1	0	0
West Ealing Brotherhood .....	2	19	2
Woodgate, Mr J., do. ....	10	0	

Subscriptions:			
By Mrs Morgan.			
Foulds, Mr .....	2	0	0
Headland, Mrs ...	10	0	
Klosz, Mr & Mrs	10	6	
Morgan, Mr and Mrs .....	10	0	
Sortwell, Mr .....	1	1	0
Spaul, Mr .....	2	2	0
Taylor, Mrs .....	12	0	
Thomas, Rev E ...	1	1	0
Young, Mr E ...	1	1	0
Under 10s. ....	6	0	

By Mrs Streigler.			
Bowser, Miss ...	10	6	
Bowser, Miss H.C.	10	6	
Bryant, Mr .....	10	0	
Colman, Mrs ...	10	0	
Davies, Mr R. O., J.P. ....	1	1	0
Gunn, Miss .....	1	0	0
James, Miss .....	10	6	
Ollerenshaw, Miss	10	6	
Parsons, Mr .....	1	0	0
Under 10s. ....	1	0	0

By Miss Morgan.			
Chick, Mr .....	5	0	0
Green, Mr H. C.	1	1	0
Morgan, Mr M.T.	12	0	
Pay, Mrs .....	18	0	
Taylor, Mr A. F.	10	0	
Under 10s. ....	6	0	
By Mrs Lord.			
Amherst, Mrs ...	1	0	0
Amherst, Miss ...	1	0	0
Brodrribb, Miss...	10	0	
Cookson, Mr .....	10	0	
Delavigne, Mr ...	1	0	0
Dodwell, Mr .....	2	2	0
Edie, Mr & Mrs	10	6	
Lewis, Mr R. T.	1	1	0
Lewis, Miss G. R.	2	2	0
Lord, Mr .....	10	0	0
Offord, Mr .....	10	0	
Rule, Mr .....	1	0	0
Skinner, Mr .....	10	6	
Stuck, Mrs .....	10	0	
Watt, Mr .....	1	1	0
Woodgate, Mr (Don.) .....	1	1	0
Under 10s. ....	1	2	0

**EALING, WEST.**

**Rev W. L. Gibbs.**

Collections, including S W	11	15	8
Sun.-school and Bible-classes	14	0	0
Do., for Joseph, Berhampore	5	0	0
Do., Mr Jarry's work, Berhampore	5	0	0
Do., "Sabati," Cuttack	5	0	0
Do., for boy and girl with Rev. E. L. Jennings, Wathen	10	0	0
Proceeds of Lecture	6	8	

**Subscriptions:**

By Mrs Ridgway.

Ashby, Mrs	1	1	0
Gibbs, Rev W. L.	10	0	0
Kew, Miss	1	0	0
Owen, Mrs E. S.	1	0	0
Pearce, Mr	1	0	0
Ridgway, Mrs	10	0	0
Wark, Mrs	10	0	0
Under 10s.	2	4	0

**Boxes by**

A Friend	2	6	
Belton, Mrs	12	3	
Chambers, Miss Ferguson, Miss Gurney, Miss Hewson, Mrs Hutt, Mrs Joy, Mrs Kean, Miss Owens, Mrs Shrimpton, Miss Smith, Mrs Wark, Mrs Yates, Mr	7	2	0
Under 2s.	11		
<b>Total</b>	<b>40</b>	<b>8</b>	<b>4</b>

**EARLSFIELD.**

**Rev A. J. Payne.**

Collections & boxes	1	0	2
S W	2	2	6
H & O	16	6	
Sun.-sch. Congo Day Hunt	5	0	0
Y.P.S.C.E.	1	0	6
Allen, Miss E. (coll. by)	1	1	0
Cards for NP	1	0	0

**Subscriptions:**

Payne, Mr W.	2	12	0
Payne, Rev A. J.	10	0	0
Under 10s.	5	0	0

**Boxes by**

Beavis, Mr	5	6	
Smith, Mrs S. H.	10	0	0
"Women's Guild"	13	0	0
Other sums	8	6	
<b>Total</b>	<b>16</b>	<b>5</b>	<b>8</b>

**EAST HAM.**

**Rev Frank Williams.**

S W	1	0	0
Sunday-school	4	6	3
Y.P.S.C.E.	5	0	0
Do., Mary Solomon with Rev W. S. Mitchell, Howrah	8	0	0
Do., Congo boy, "Diaswa"	5	0	0
<b>Total</b>	<b>18</b>	<b>11</b>	<b>3</b>

**EAST LONDON TABERNACLE.**

**BURDETT ROAD.**

**Rev J. H. Brunton.**

Y.P.S.C.E., s.s.			
Endeavour	13	0	0

**EDMONTON, LOWER.**

**Rev D. Russell.**

Collections	3	0	0
W & O	2	6	0
Contribs., Sunday-school	9	13	0
Prayer-mtg. box	2	5	10

**Subscription:**

Russell, Rev D.	10	6	
-----------------	----	---	--

**Boxes by**

Fowle, Mrs	2	2	0
Morton, Miss M.	4	0	0
Mission Hall	2	2	
<b>Total</b>	<b>20</b>	<b>3</b>	<b>6</b>

**ELTHAM PARK.**

**Rev J. A. Stuart, B A**

Coll., for W & O	1	1	0
Contributions	6	10	0
Sunday-school	4	3	0
<b>Total</b>	<b>11</b>	<b>14</b>	<b>0</b>

**ENFIELD HIGH-WAY.**

**TOTTERIDGE ROAD.**

**Rev A. W. Welch.**

Colls., Contribs. and Sun.-sch.	39	10	0
W & O	1	10	0
S W	15	1	
Y.P.S.C.E., s.s.	10	6	
Endeavour	33	5	7

(The above amount for Zombo Station, Congo)

**ENFIELD TABERNACLE.**

**Rev G. W. White.**

Collections	4	10	9
W & O	15	9	
S W	1	3	2
Sunday-school	22	2	9
United Bible-classes	2	2	3
Cards, for NP	15	0	0
Y.P.S.C.E.	14	0	0

**Subscriptions:**

Brown, Mr H. A. D.	10	6	
"H. C. W." (In Memoriam)	2	2	0
Ingham, Mrs	10	0	0
Neal, Mr G. W.	10	6	
Neal, Mrs G. W.	10	6	
Wal s, Mr W.	1	1	0
White, Rev G. W. and Mrs	10	6	
Under 10s.	15	0	0

**Boxes by**

Bowtell, Mr	1	8	2
Cowell, Mr	18	5	
Folkes, Mrs	6	0	
Ison, Mrs	15	11	
Tipping, Mr, Sen.	5	11	
<b>Total</b>	<b>43</b>	<b>8</b>	<b>1</b>

**ENFIELD TOWN.**

**CHRISTIAN MISSION.**

Sunday-school, for Congo boy	5	0	0
Manyan, Wathen	5	0	0
Y. P. S. C. E., s.s.	10	0	0
Endeavour	10	0	0
<b>Total</b>	<b>5</b>	<b>10</b>	<b>0</b>

**ERITH.**

**Rev J. E. Martin.**

Collections	1	11	6
Men's Brotherhood	5	4	8
Boxes & Subscriptions	14	6	6

Garden Party	7	0	0
Prayer-meeting	1	0	9
Bible-classes	1	9	8
Sunday-school	6	14	2
Sel denial	3	0	0
Northumberland Heath, S.S.	13	10	3
Slade Green	2	0	0

55 17 6

Less other Societies & expenses 10 17 8

41 19 10

**FELTHAM.**

**FINCHLEY, EAST.**

**Rev J. J. Bristow.**

Coll., for W & O	2	15	0
S W	18	0	0

Sunday-sch., for Boy and Girl, Congo

10	0	0
13	11	0

**FINCHLEY, NORTH.**

**Rev E. H. Ellis.**

Collections	6	14	3
S W	3	17	1
Juvenile Auxil.	19	4	6
Y.P.S.C.E.	10	6	
S.S. Endeavour	8	6	
Contributions	1	19	11

**Subscriptions:**

Ellis, Rev. E. H.	1	0	0
By Miss Pike.			

Jackman, Mr	1	0	0
Kidd, Mr	1	0	0
Kidd, Miss	10	0	0
Mosson, Mr & Mrs Parkinson, Mr and Mrs	5	5	0
Payling, Miss	10	0	0
Pike, Mr J. C.	2	2	0
Tipping, Miss A.	1	1	0
Pike, Rev E. C.	1	0	0
Pike, Mr R. O.	1	0	0
Welford, Mr	1	0	0
Under 10s.	12	6	

**By Miss Ada Pike.**

Courtier, Mr	10	6	
Courtier, Mrs	10	6	
Swan, Mr & Mrs	3	0	0
Wilkes, Mr & Mrs	2	2	0
Under 10s.	2	3	10

**By Mrs C. B. Rooke.**

Bailhache, Mr, K.O.	3	11	0
Cope, Miss	1	1	0
Goodman, Rev W.	1	1	0
Rooke, Mr C. B.	1	1	0
Rooke, Mrs	1	1	0
Under 10s.	7	6	

**By Miss Beckett.**

Prior, Mr	2	2	0
Under 10s.	15	0	0

**By Mrs Wells Holland.**

Arding, Mr	10	0	0
Ellison, Misses	10	0	0
Flear, Mr	10	0	0
Harrison, Mr	1	0	0
Kyfin, Mrs	10	6	
Reeves, Mrs	10	0	0
Toms, Miss	1	0	0
Under 10s.	1	7	0

**Boxes by**

Holiday, Mr & Mrs	9	5	
"Skiddaw"	5	7	
Under 5s.	10		

**Donation:**

Callard, Mr	1	0	0
-------------	---	---	---

76 4 5

**FINCHLEY, WEST.**  
**Rev H. K. Byard.**  
 Contributions ... 4 3 6  
*S W* ..... 8 6  
 4 12 0

**FOOTS CRAY.**  
**Rev L. A. Wilson-Haffenden.**  
*For support of Rev E. E. Wiford, Congo.*  
 Collections ..... 5 7 3  
 Garden Party ... 15 18 7  
 Sunday-school ... 5 13 6  
 Young Women's Bible-class 3 16 4  
 Boxes and small sums ..... 1 19 4  
 Subscriptions:

A Friend ..... 6 5 0  
 Creasey, Mr and Mrs J. R. .... 1 1 0  
 Haffenden, Rev L. A. W. .... 2 2 0  
 Knight, Mr and Mrs J. .... 10 0 0  
 Nash, Mrs ..... 2 0 0  
 Smith, Mrs ..... 10 0 0  
 Vinson, Mr & Mrs H. 2 0 0  
 Under 10s. .... 1 1 0  
 Collins, Mrs (box) 3 3 3  
 48 17 3

**FOREST GATE.**  
**Rev J. H. French.**  
*W & O (2 years)* 8 11 5  
 Collections ..... 7 15 6  
 Subscriptions: 7 0 9  
 Profit on Conference Tea ... 16 3  
*S W* ..... 5 7 6  
 Do., S.-s. .... 1 1 0  
 Institute ..... 12 1 11  
 Sunday-school ... 14 5 3  
 56 19 7

**FOREST HILL. PERRY RISE.**  
**Rev H. M. Greenwood.**  
 Collections ..... 9 9 5  
 Sunday-school ... 8 7 0  
*Mr Beale's work, Kiboko* ..... 13 0  
**Bell Green** ..... 10 7 7  
 Boxes ..... 17 4 8  
*Y.P.S.C.E., for boy in China* 5 0 0  
*S W* ..... 20 0 11  
 Do., Sun.-sch. 5 0  
 Subscriptions:  
 Abbiss, Miss ..... 1 0 0  
 Buchanan, Miss 10 0  
 Burrell, Mr & Mrs 10 0  
 Burrows, Misses 10 0  
 Buttfield, Mr & Mrs 10 0  
 Chisholm, Mr ... 1 0 0

F. R. D. .... 1 0 0  
 Friston, Mr and Mrs H. L. .... 10 0  
 Friston, Miss E. B., and Pupils ..... 17 6  
 Greenwood, Rev H. M. and Mrs 10 0 0  
 Grigs, Miss ..... 10 0  
 Halloway, Mrs ..... 2 0 0  
 Hughes, Miss M. E. 10 0  
 Miles, Mr ..... 10 0  
 Parker, Mr & Mrs 2 0 0  
 Priestley, Mr & Mrs 15 0 0  
 Pringle, Miss ..... 1 0 0  
 Smith, Mr A. .... 15 0  
 Smith, Mr & Mrs S. 10 0  
 Thankoffering ... 10 0 0  
 Woolright, Mrs 10 0  
 Under 10s ..... 4 4 0  
 125 4 1  
 Less other Societies ... 26 5 9  
 98 18 4

*This amount for support of Rev W. C. Hunter, India.*

**FOREST HILL. SYDENHAM.**  
**Rev J. C. Foster.**  
 Collections ..... 8 0 6  
*W & O* ..... 4 4 0  
*S W* ..... 5 14 10  
 Young People's Demonstration Sunday-school ... 9 0 0  
 Congo boy under Mr. Scribner 7 12 3  
*Chinese Boy under Rev A. G. Shorrocks* 5 0 0  
*N P* ..... 1 15 7  
*Y.M.B.C., for Prana, under Rev F. W. Jarry, India* 5 0 0  
*Y.P.S.C.E.* ..... 15 0  
 Do., & Friends, for N.P. James Baraut ..... 11 0 0  
 Subscriptions:  
 Allen, Mrs ..... 10 0  
 Berdoe, Captain and Mrs ..... 10 0  
 Brown, Mr ..... 10 0  
 Chisholm, Mr ..... 1 15 0  
 Chisholm, Mr G.P. 10 0  
 Chisholm, Miss 1 0 0  
 Clarke, Mrs E ..... 1 0 0  
 Deacon, Mr ..... 10 0  
 Foster, Rev J. C. 1 0 0  
 Hooper, Mr ..... 10 0  
 Mote, Mr ..... 1 0 0  
 Pitt, Miss ..... 1 0 0  
 Richardson, Miss 10 0  
 Thankoffering ... 1 0 0  
 Warren, Miss ... 10 0  
 Under 10s ..... 3 16 6  
 78 18 8

**FULHAM. DAWES ROAD.**  
**Rev T. N. Tattersall.**  
 Sunday-school ... 1 7 2  
 Do., for boy, Berhampore, & girl, Cuttack 10 0 0  
 11 7 2

**GREENWICH. LEWISHAM ROAD.**  
**Rev J. Westland Rose.**  
 Collections ..... 14 10 6  
*W & O* ..... 3 7 9  
 Valedictory Meeting ..... 2 7 7  
 Sunday-school ... 15 3 8  
 Y.P.S.C.E. .... 6 15 0  
*SS. Endeavour* 1 1 0  
 Mothers' U.E. 1 3 6  
 Boxes and Cards 26 7 3  
 Praying & Working Band Sale of Work for Kharar Girls' School Fund ... 1 5 0  
 Subscriptions:

Alford, Mr ..... 3 3 0  
 Beaumont, Mr G. E. 3 15 0  
 Beaumont, Mr H. 2 0 0  
 Brown, Mrs, Senr. 10 0  
 Buckenham, Mr 1 10 0  
 De Russett, Miss 10 0  
 Fisher, Mr T. P. 1 1 0  
 Friends, per Mr G. E. Beaumont 1 2 6  
 Huntley, Mrs ..... 1 1 0  
 Montague, Mr H. E. .... 10 0  
 Newman, Mr J. 1 0 0  
 Roberts, Miss ..... 13 0  
 Saw, Mr S. .... 10 0  
 Stanton, Mrs ..... 1 1 0  
 Two Friends ... 5 10 0  
 West, Mr R. R. ... 10 6  
 Under 10s ..... 4 10 5  
 100 18 6  
 Less other Societies ... 8 0 0  
 97 18 6

(Of this amount £8 13s. for Miss Shead's Work, Waltham.)

**GREENWICH. SOUTH STREET.**  
**Rev F. Thompson.**  
 Missionary Helper-League 7 19 0  
 Do., Work in China ..... 6 0 0  
*S W* ..... 2 5 5  
 Campaign Appeal ..... 6 6  
 Do., Miss Wilkings ..... 1 0 0  
 Subscriptions:  
 Thompson, Rev F. 10 6  
 Thompson, Mrs 10 6

Box by  
 Thompson, W. .... 15 0  
 19 6 11

**GREENWICH, EAST. WOOLWICH ROAD.**  
**Rev D. G. Marshe.**  
 Collection ..... 15 0

**GRAY'S INN ROAD.**  
 Cromer Street Mission Sunday-school ... 1 0 0

**GUNNERSBURY.**  
**Rev H. B. Murray.**  
 Collection ..... 2 17 6  
*W & O* ..... 1 2 9  
 Contributions ... 3 16 6  
 7 16 9

**HACKNEY. HAMPDEN.**  
**Rev J. Bishop.**  
*W & O* ..... 10 6  
 Collection ..... 1 10 0  
 Missionary Union 22 1 11  
 Sunday-school ... 4 6 10  
 28 9 3

**HACKNEY. MARE STREET.**  
 Collections ... 2 10 7  
 Annual Meeting and Prayer-meeting ..... 1 9 2  
*W & O* ..... 2 0 0  
 Sunday-school ... 9 8 0  
 Do., Ann's-place 6 7 2  
 Do., N.P. .... 5 4  
*S W* ..... 3 13 7  
 Y.P.S.C.E., forss. Endeavour ... 4 0

Subscriptions:  
 Cotton, Miss ..... 12 0  
 Da'forne, Mr J. J. 12 0  
 Donaldson, Mr A. E. 2 10 0  
 Friend, Miss C. 12 0  
 Mead, Mrs ..... 2 12 0  
 Do., Special Donation 5 0 0  
 Penorill, Mrs ..... 12 0  
 Rippin, Mr J. P. 5 0 0  
 Rippin, Mr J. J. 12 0  
 Rippin, Miss ..... 10 0  
 Roberts, Mr J. E. 12 0  
 Vicary, Miss ..... 10 0  
 Under 10s ..... 1 17 0

Boxes by	
In Memoriam J. E. & H. E. Daforne	10 0
Garrud, Miss.....	3 9
Rippin, Mr. J. H.	6 6
Skipper, Mrs.....	9 6
Storey, Miss.....	5 0
Youngman, Miss M.	2 6
Collected for <i>Indian Schools</i> , by	
Rippin, Mr H. V.	17 6
<hr/>	
Less expenses,	49 14 7
£1 3 10; and	
Medical, £5 ...	6 3 10
<hr/>	
	43 10 9

**HAMMERSMITH.**

Collections.....	11 1 7
W & O.....	3 0 0
S W.....	17 10
Sunday-schools,	
for <i>Girls' School, Cuttack</i> .....	14 17 7
Do., <i>Mr Shrook's School, China</i> .....	14 17 7
Y.P.S.C.E., <i>Congo boy "Naku"</i>	5 0 0
Do., <i>work at Cuttack</i> .....	5 5
Flora Gardens	
Sunday-school	3 11 7

**Subscriptions:**

Dredge, Mr and Mrs	10 6
Jennings, Mr & Mrs	1 1 0
Leecaman, Mr	9 0 0
Oding, Mr.....	10 6
Under 10s.....	8 0
For <i>Mongols</i> .....	5 0

**By Miss Bishop.**

Green, Mr C. E., Junior.....	14 0
Herridge, Mr and Mrs.....	12 0

**By Miss Crook.**

Crook, Miss B.....	1 0 0
Under 10s.....	8 2

**By Miss Dent.**

Dent, Mrs. (2 yrs.)	2 2 0
Hammond, Mrs.	10 0
Ferry, Mr.....	10 0
Under 10s. ....	8 6

**By Miss Frost.**

King, Miss L. G.	12 0
Weaver, Mr.....	10 0
Under 10s.....	17 4

**By Miss Hunt.**

Coles, Miss.....	12 0
Lord, Mrs.....	10 0
McIntosh, Mrs C. M.	10 0
Under 10s.....	2 4 6

**By Miss B. Jennings.**

Barker, Mr W.....	12 0
Crowe, Mrs.....	1 0 6
Crowe, Mr.....	10 0
Norton, Mr.....	10 0
Robinson, Mr.....	12 0
Sifton, Mr S.....	1 0 0
Under 10s.....	3 1 11

**By Miss E. Jennings.**

Alden, Mr.....	10 0
Under 10s.....	13 3

**By Miss Inder.**

Inder, Mr & Mrs	1 0 0
Under 10s.....	1 8 0

**Collected by**

Appleby, Miss.....	6 6
Bromley, Miss.....	3 9
Inder, Miss E.....	11 0
Jennings, Mrs.....	17 1
Morrison, Mrs.....	11 11
Pratt, Miss D.....	5 0
Rogers, Mrs.....	2 0
Rushen, Miss.....	9 2

**Boxes by**

Berry, Miss.....	2 1
Farrant, Mrs.....	7 9
Johnson, Mr.....	2 1
Lurge, Mrs.....	3 2
Marsh, Mr.....	3 0
Olett, Mr.....	4 0
Porter, Miss.....	2 3
Preator, Mr.....	9 2
Rogers, Mrs D.....	5 4
Woolward, Miss	11 0

92 17 0

Less expenses

9 1

92 7 11

**WATERLOO STREET MISSION.**

Sunday-school ...	14 9
-------------------	------

**HAMPSTEAD.**

Rev N. H. Marshall, M.A. Ph.D.	
--------------------------------	--

**Subscriptions:**

Holmes, Mr.....	11 0
James, Mr E.....	11 0
Rutchie, Mr E.....	12 0
Webb, Miss.....	1 0 0
Webb, Miss B. M.	19 3
West, Miss.....	16 6
Willis, Mr & Mrs	1 10 0
Willis, Miss.....	1 2 6
<hr/>	
	7 2 3

Moiety of above, for *Baptist*

Mission.....	3 11 1
Collections.....	11 16 10
W & O.....	10 0 0
Sunday-school ...	7 17 10
Do., S W.....	3 2
Do., for <i>Boy, Wathen</i> .....	5 0 0

Heralds.....	2 16 0
Garden City Free Church.....	1 1 0

**Subscriptions:**

Angus, Mr & Mrs C. J.....	30 0 0
Angus, Miss.....	3 0 0
Angus, Miss M. E.	3 0 0
Angus, Miss L. M.	1 0 0
Angus, Miss E. A.	3 0 0
Angus, Mr W. B. G.	15 0
Angus, Mr W. G.	5 0 0
Angus, Miss M. A.	1 0 0
Angus, Mr G. H. C.	10 0
Archer, Mr E. A.	10 6
Balls, Mr.....	3 3 0
Balls, Mrs.....	10 6
Balls, Misses.....	15 0
Balls, L. C. & W. and V. H.....	1 14 0
Baynes, Mrs.....	2 0 0
Bean, Mrs.....	11 0
Beattie, Miss.....	10 0
Bridges, Mr.....	1 0 6
Brock, Rev W.....	10 0 0
Brock, Miss.....	3 0 0
Brock, Mr H. R.	1 0 0
Busby, Miss.....	12 0
Busby, Miss E.....	11 0
Butcher, Mrs.....	1 0 0
Cave, Mrs.....	1 1 0
Courter, Mrs (2 years)	2 5 0
Cripps, Miss J.....	1 0 0
Cripps, Miss A.....	1 0 0
Cripps, Miss B.....	1 0 0
Culley, Miss A. E.	1 5 0
Culley, Miss F. E.	2 12 6
Dow, Mrs A.....	1 1 0
Farrer, Mrs.....	3 12 0
Farrer, Miss C.....	1 1 0
Farrer, Miss L.....	1 10 0
Farrer, Miss A.....	1 10 0
Ferguson, Mr & Mrs A. M.....	16 10 0
Ferguson, Miss & Mesars. N. D. and D. F.....	1 0 0
Fletcher, Mrs.....	2 2 0
Foskett, Mr and Mrs (2 years)	2 2 0
Griffin, Mrs W. H.	10 0
Griffin, Mr D. & Miss.....	10 0
Hall Mrs Newman	1 1 0
Harvey, Miss.....	10 0
Hayward, E. E. and J. J.....	2 0 0
Hayward, Miss G. G.....	1 6 0
Heath, Mr.....	16 0
Hewetson, Miss C.	12 0
Hobbs, Mr & Mrs and family.....	2 6 9
Holmes, Mr, Junr.	12 0
Hudson, Mrs.....	12 0
James, Misses.....	18 0
Jenkins, Mr T.....	10 0
Johns, Mr R. E. F.	10 0
Johns, Mrs.....	12 0
King, Mr C. B.....	1 10 0
Marnham, Mr H.	100 0 0
Marnham, Mrs.....	8 5 0
Marnham, Miss and Messrs. A. and H.....	1 8 9

Marshall, Rev Dr. N. H. & Mrs.....	2 0 0
Matthews, Mr & Mrs J. G.....	3 3 0
Price, Mr E. Steane.....	125 0 0
Price, Miss.....	10 0
Rickett, Miss E. G.	2 2 0
Rickett, Mr H. C.	2 2 0
Robins, Mr.....	1 10 0
Robins, Mrs & Misses.....	17 3
Robins, Mr R. T.	2 4 0
Sanguin, Miss.....	12 0
Scammell, Mr.....	3 3 0
Shakespeare, Mr and Mrs.....	1 4 6
Slipper, Misses	15 0
Smith, Miss F.....	2 10 0
Do., for <i>Congo</i>	10 0
Southwell, Miss	6 12 6
Wardley, Mr and Mrs A.....	1 18 6
Wardley, Miss.....	12 0
Wardley, Miss L.	1 4 0
Wardley, Misses and Mr A.....	1 0 0
Webb, Mr E. S.	3 0 0
Webb, Mr C. E.....	5 0 0
Welsh, Mr and Mrs R. E.....	1 5 0
Woodall, Mrs.....	18 0
Woodroffe, Mrs	1 1 0
Woodroffe, Mr & Mrs C. G.....	3 3 0
Woodroffe, Miss	12 6
Under 10s.....	14 8 2

**Special Thankgiving Week.**

Angus, Mr and Mrs C. J.....	10 0 0
Angus, Miss I. M.	1 0 0
Marnham, Mr H.	10 0 0
Southwell, Miss	1 1 0
Woodroffe, Mr C. G.	1 0 0
Under 10s.....	15 6

489 13 4

Less expenses

7 9 8

482 3 8

**HAMPTON HILL.**

**HANWELL.**

**Rev A. Poole.**

Collections.....	3 9 1
Sunday-school ...	1 10 0
Y.P.S.C.E., <i>Congo boy</i> .....	5 0 0

**Subscriptions:**

Bragg, Mr.....	12 0
Under 10s.....	10 0

**Boxes.**

Holliday, Mrs ...	3 0
Jay, Mr.....	4 0
<hr/>	
	11 8 1

**HAREFIELD.**

**HARLES DEN.**

Rev B. Thomas.

Collections.....	3 11 8
W & O.....	1 4 4
Sunday-school...	12 17 10
Class and Boxes	5 7
Profit on Lecture	5 3

Subscriptions :

By Miss Blakey.

Jackson, Mrs.....	10 0
Munn, Mr.....	10 0
Thomas, Mr W.....	10 0
Warwick, Mr.....	10 0
Warwick, Mrs.....	12 0
Under 10s.....	1 0 0

By Mr A. T. Munn.

Imbusch, Major	3 3 0
Smith, Mr J. G.....	1 1 0
Whittle, Mr.....	1 1 0
Under 10s.....	9 6

By Miss Roberts.

Inch, Mrs.....	10 6
Roberts, Miss.....	10 0
Under 10s.....	18 6

By Mrs Chapman.

Shackle, Mr.....	10 0
Under 10s.....	1 10 6
	31 10 8

**HARLINGTON.**

Rev F. G. Smith.

W & O.....	2 0 0
Contributions.....	5 1 10
Sunday school,	
for N.P., H.	
Mandol, Cal-	
cutta.....	17 12 0
	24 13 10

**HARMONDS-  
WORTH.**

**HARRINGAY.**

Rev A. E. Saxby.

Collections.....	2 0 0
W & O.....	1 12 9
Sunday school	
and Institute,	
for Evangelist	
and work at	
Yakusu.....	9 13 0
	13 5 9

**HARROW-ON-  
THE-HILL.**

Rev H. G. Hoare, B.A.

Collections.....	9 3 10
W & O.....	2 18 8
S W.....	4 0 6
Sun.-sch., for N.P.,	
Simon Sahu.....	15 0 0
Y.P.S.C.E. for s.s.	
Endeavour .....	1 1 0

South Harrow  
Mission School  
for N P Nishi  
*Kanto Chakra-*  
*vati*..... 5 0 0

Contributions for  
work at Yakusu... 0 0 0

47 4 0

**HAWLEY ROAD.**

**ST. PAUL'S.**

**HAYES.**

Collections.....	2 0 0
W & O.....	15 6
Sunday-school...	1 10 7
Do., Congo girl,	
Mbwendi.....	5 0 0
Trading.....	15 7
N P.....	6 0
Y.P.S.C.E.....	5 0

Subscriptions :

Ash, Mr.....	10 0
Cossey, Mrs.....	1 0 0
Gregory, Mr J.....	1 0 0
Gregory, Mrs.....	10 0
Under 10s.....	15 10

Boxes by

A Friend.....	4 4
A Friend.....	1 13 0
Byles, Miss A.....	2 1
Churchill, Mr.....	7 6
Cossey, Mr.....	9 2
Davis, Miss.....	12 6
Gray, Mr.....	2 10
Josey, Miss.....	5 4
Redworth, Mrs.....	3 2
Under 2s.....	2 5

18 10 9

Less expenses 5 5

18 5 4

**HENDON.**

**FINCHLEY LANE.**

Rev W. R. Jones.

W & O (2 years)	3 18 6
Contributions.....	41 4 8
Y.P.S.C.E. for	
s.s. Endeavour	5 0
S W.....	4 12 0
	50 0 2

**HENDON. WEST.**

Rev W. J. Fox.

**HERNE HILL.**

Rev A. G. Short.

S W.....	1 18 9
Do., Sun.-sch.	2 11 9
Y. P. S. C. E., for	
S.S. Endeavour	10 6
Do., Congo boy	3 15 0

Subscription :

Byerley, Miss	
Clara.....	10 6
	9 6 0

**HIGHBURY  
HILL.**

Rev H. J. Wicks, B.A.,  
B.D.

W & O, 1910.....	1 16 7
Do., 1911.....	2 0 6
Contribs., S.-sch.	8 11 9
Do., "Mank-	
ya," Cuttack	5 0 0
S W.....	2 4 3

Subscriptions :

By Miss Williamson.

Culley, Mr.....	10 0
Culley, Misses.....	10 0
Dodd, Misses.....	2 0 0
Howard, Misses	1 6 0
Pearce, Miss.....	10 0
Williamson, Mrs	10 6
Under 10s.....	3 9

By Mrs H. W. Castle :

Benham, Mr and	
Mrs.....	14 8
Fordyce, Mr.....	2 3 0
Staple, Mr.....	1 1 0
Under 10s.....	1 14 0
Weekly Subscrip-	
tions.....	1 6 0

Boxes.

Briggs, Mrs.....	11 1
Hood, Miss.....	14 0
New, Miss.....	10 6
Paget, Miss.....	4 0
	34 1 7

Less previously  
acknowledged 2 0 0

32 1 7

**HIGHBURY  
PLACE.**

**HIGHGATE.**

**ARCHWAY ROAD.**

Collection.....	5 18 2
Contribs., S.-sch.	19 7 9
W & O.....	1 17 1
W & O, 1910.....	1 8 1
Young People's	
Guild, Pata,	
Cuttack.....	3 2 9
P & W Band.....	10 0
S W.....	2 6

Subscriptions :

By Mrs. Riley.

Angas, Mr G. S.	1 1 0
Bell, Miss S. A.	1 0 0
Blight, Mr H.....	1 1 0
Coleman, Miss...	10 0

Kerr, Miss.....	10 0
Pranker, Dr	
and Mrs.....	10 0
Reynolds, Mr N.	2 2 0
Shakespeare, Rev	
J. H., M.A.....	2 0 0
Swan, Mr C. R.....	2 0 0
Turner, Mr E.....	10 0
Under 10s.....	3 1 6
	46 11 10

**SOUTHWOOD LANE.**

Rev J. Tuckwell.

Collections.....	1 9 0
W & O.....	1 10 0
Monthly Meet-	
ings.....	10 0
Sunday-school...	3 18 6
S W.....	14 0
Y.P.S.C.E.....	5 0
Y.M.B.C., for	
Congo.....	13 0

Subscriptions :

Askey, Mrs.....	1 0 0
Bond, Miss.....	10 6
Jones, Mrs.....	2 2 0
Seaton, Mrs.....	1 0 0
Tuckwell, Rev J.	10 6
Under 10s.....	7 8

Donation :

Elliot, Mrs.....	10 0
------------------	------

Boxes:

Bailey, Mrs.....	4 11
Bryant, Miss.....	5 10
Campbell, Mrs...	2 0
Davies, Mrs.....	3 0
Edmondson, Mrs	7 3
Edmondson, H.	7 0
Holdstock, Miss	2 10
Hooks, Mr.....	8 2
McEwan, Miss...	6 0
Felt, Mrs.....	2 1
Pursey, Mrs.....	2 1
Stuckey, Mrs.....	6 1
Turner, Mr.....	2 6

Cards for N.P.

Edmondson, Miss	7 6
Edmondson, Mr	
H.....	5 0
Y.W.B.C.....	7 6
	18 19 9

**HIGHGATE  
ROAD.**

Rev J. Stephens, M.A.

Collection.....	16 7 8
Contributions.....	9 1 5
W & O.....	7 18 3
Sunday-school for	
Mr Baker,	
China.....	2 0 0
Do., Mr Shor-	
rock's school,	
Shensi.....	2 0 0
Do., Congo.....	2 0 0
Mr Corrain's	
work, Lushai...	7 1 7



Work in China... 6 0  
 Y.W.O.A., for  
 Mr Kirkland's  
 work, Mabuya 1 10 0  
 Falkland Hall  
 A Thank Offer-  
 ing ..... 3 3 0

Subscriptions:

Coxeter, Miss ... 1 1 0  
 McCalman, Mr R. 10 0  
 Raynes, Mr A. E. 10 10 0  
 Sharp, Mr A. ... 1 1 0  
 Tombs, Mrs ..... 2 2 0  
 Wade, Mr ..... 1 1 0

Donation:

Banden, Mrs..... 11 5 0  
 78 17 11

**HITHER GREEN.  
 BROWN HILL ROAD.**

Rev T. Woodhouse.

Collections..... 10 0 0  
 S W ..... 1 2 6  
 Sunday-sch., and  
 Institute..... 3 5 11  
 Do., Congo boy 5 0 0  
 Contributions ... 3 10 0  
 22 18 5

**THEODORE ROAD.**

Rev A. Dice.

Contributions ... 5 19 0

**HOLBORN.  
 JOHN STREET.**

Rev C. Wood.

Mothers'-meeting 1 1 7  
 S W ..... 4 9  
 Sunday - school  
 Congo ..... 5 0 0

Subscriptions:

Eidmans, Mr ..... 10 6  
 Hoop, Miss A. ... 2 0 0  
 Wilson, Mr W. C. 10 0  
 Under 10s. .... 10 6

Boxes by

Eidmans, Mrs ... 4 2  
 Green, Mrs ..... 4 9  
 Greenaway, Mrs 3 5  
 Keeble, Miss H. ... 12 9  
 Keeble, Miss E. ... 10 1  
 Stretton, Miss ... 2 11  
 Stringer, Miss. ... 6 1  
 White, Mrs G. .... 5 3  
 White, Miss A. ... 2 6  
 Williams, Miss ... 4 1  
 Wisden, Miss F. ... 5 11  
 Wordsworth, Miss 10 0  
 13 9 8

**KINGSGATE.**

Rev W. E. West.

Collection ..... 1 15 6  
 Contributions ... 15 0

Cornish, Rev J.  
 (Don.) ..... 2 2 0  
 Sunday-school ... 1 0 8  
 5 13 2

**ST. GILES.**

**HOLLOWAY.**

**TOLLINGTON PARK.**

Rev W. W. Heading.

Sunday-school .. 2 16 1

**HOLLOWAY,  
 UPPER.**

Rev J. R. Wood and

Rev S. G. Morris.

Collections..... 14 0 10  
 W & O ..... 4 0 0  
 Sunday-school... 43 8 0  
 Do. collection 1 17 3  
 Rupert Road  
 Mission School,  
 Bhikari, Ber-  
 hampore, and  
 Suda mata ti,  
 Cuttack ..... 10 0 0  
 Y.P.S.C.E. Prayer  
 Union, N.P.  
 Amrita Lal  
 Sarkar, Dacca 25 0 0  
 Do. Orphan  
 girl, China... 3 0 0  
 Brotherhood  
 (coll.) ..... 1 4 9  
 Tea Table Con-  
 ference (coll.) 13 9  
 Donation ..... 6 0  
 S W ..... 2 1 6  
 Contributions ... 10 0 0

Subscriptions:

By Miss M. Brazier.

Cooper, Miss..... 12 0  
 Hooford, Dr ..... 1 1 0  
 Under 10s..... 2 4 4

By Miss A. Fordyce.

Lanham, Mr ..... 10 0  
 McGill, Mr..... 10 0  
 Under 10s..... 1 11 4

By Miss Evans.

Bright, Rev H.  
 and Mrs ..... 1 1 0  
 Filmer, Miss E. ... 10 0  
 Filmer, Miss E.L. 10 0  
 Under 10s. .... 11 0

By Miss E. R. Jones.

Butler, Miss ..... 15 0  
 Denny, Mr & Mrs 10 0  
 Hagger, Mr & Mrs 13 0  
 Jones, Mr and  
 Mrs E. E. .... 10 0  
 Oates, Mr & Mrs 10 0  
 Watts, Miss ..... 12 0  
 Under 10s. .... 2 14 4

By Miss Howe.

Howe, Mr ..... 10 0  
 Under 10s..... 2 11 7

By Miss Marshall.

Barnard, Miss A. 1 10 0  
 Dow, Mr..... 2 2 0  
 Hyland, Mr ..... 1 12 0  
 Kinchett, Mr ..... 1 0 0  
 Poole, Miss, per  
 Under 10s..... 2 13 6

By Miss Taylor.

Hodges, Mr & Mrs 1 0 0  
 James, Mr D. L. 3 3 0  
 Morris, Rev S. G.  
 and Mrs..... 2 2 0  
 Stoyell, Mr & Mrs 12 6  
 Wood, Rev J. B. 3 3 0  
 Under 10s..... 3 17 0

By Miss Smee.

Atchley, Mr ..... 1 1 0  
 Collins, Miss ..... 10 0  
 Edwards, Miss ... 1 11 6  
 Freeman, Miss. 2 2 0  
 Froeman, Miss A. 2 2 0  
 Jackson, Mrs ... 1 1 0  
 Langton, Mr..... 10 0  
 Under 10s..... 3 6 8

By Miss L. Smce.

Cain, Miss..... 13 0  
 Goodacre, Mr.  
 A. D. .... 1 0 0  
 Joyce, Mr and  
 Mrs ..... 10 0  
 Pocock, Miss..... 10 0  
 Under 10s..... 2 16 9

Boxes by

James, A. .... 16 0  
 Kinchett, Mr ... 1 15 10  
 Stevens, Miss C. 18 11  
 Walter, Mrs ..... 10 0  
 Under 10s..... 2 1 11  
 185 6 8

**HONOR OAK.**

Rev H. O. Mackey.

Collections..... 3 16 6  
 S W ..... 2 6 6  
 Do., Sun-school 14 3  
 Prayer - meeting 4 5  
 W & O ..... 2 2 2  
 Do., 1911..... 1 18 6  
 Congo ..... 8 1 8  
 Naomi, India ... 5 0 0  
 Subscriptions and  
 Weekly pence 3 18 7  
 A Friend, Debt... 10 0

Subscription:

Mills, Mrs, W & O 5 0  
 28 17 7

**HORNSEY.**

**FERME PARK.**

Rev C. Brown.

Rev P. Austin.

Collections..... 51 11 4  
 W & O ..... 10 12 0  
 Self-dental ..... 11 12 10  
 Sunday-school ... 81 1 11  
 N P ..... 7 9 10

Nlemvo, Congo... 25 0 0  
 Do. Special  
 Gift of Books 1 18 9  
 Y.P.C.U. .... 7 0

By Miss Bamford.

Barnard, Mr W. 2 2 0  
 Bishop, Mr and  
 Mrs F. E. .... 1 10 0  
 Kentish, Miss ... 10 0  
 Reed, Mrs ..... 1 0 0  
 Reed, Miss ..... 10 0  
 Turquand, Mr ... 1 1 0  
 Under 10s. .... 1 7 0

By Miss Madeline

Barnard.

Barnard, Miss J. M. 12 0  
 Chatterton, Mr ... 10 0  
 Nokes, Mr W. F. 3 3 0  
 Pinkstone, Mr T. 12 0  
 Pinkstone, Mrs . 12 0  
 Under 10s. .... 1 0 8

By Miss W. Barnard.

Jackson, Mrs..... 11 8  
 Parkyn, Mr J. H. 1 0 0

By Mr W. A. Bennett.

Anonymous .... 38 15 0  
 Johnson, Mr T. R. 5 0 0  
 Nokes, Miss E. A. 1 5 0  
 Nokes, Mrs ..... 1 0 0  
 Price, Mrs ..... 12 0  
 Lucan, Mr Tom 5 4 5  
 Under 10s..... 9 5

By Mrs G. Brown.

Child, Miss ..... 10 0  
 Macleod, Mr and  
 Mrs J. H. .... 1 0 0  
 Perkins, Mr and  
 Mrs E. T. .... 10 6  
 Scott, Mr W. J. J. 10 0  
 Under 10s..... 1 12 0

By Miss Bunting.

Bunting, Mrs..... 1 0 0  
 Bunting, Miss A. 10 0  
 Under 10s..... 15 6

By Miss F. Burton.

Chiverton, Mr J. G. 2 2 0  
 Collins, Mr W. ... 7 10 0  
 Cunningham, M.  
 Mrs ..... 1 1 6  
 Howson, Mr and  
 Mrs J. A. .... 2 2 0  
 Horsley, Mr and  
 Mrs ..... 1 2 0  
 Under 10s. .... 16 6

By Miss Carrington.

Anon. .... 10 0  
 Carrington, Mr  
 and Mrs ..... 10 0  
 Mayne, Mr H. ... 12 0  
 Whittle, Mr ..... 14 0  
 Under 10s..... 14 3

By Mrs E. A. Goadby.

Bell, Mrs J. M. ... 10 0  
 Bell, Miss ..... 10 0  
 Bonwick, Mrs ... 10 0  
 Cheshire, Mrs ... 1 0 0

Goadby, Mr and Mrs E. A. .... 1 4 0	By Mr H. T. Parkinson.	By Miss N. Stevens.	Sunday-school... 36 12 11
McKeeman, Mr and Mrs ..... 1 0 0	Dyer, Mr H. .... 12 0	Glendinning, Mr & Mrs ..... 1 0 0	Do., <i>Congo Boy</i> , 5 10 11
Waring, Mrs. .... 5 0 0	Parkinson, Mr & Mrs H. T. .... 2 10 0	Hillier, Mr F. .... 1 1 0	Do., <i>Mr. Fish's Work, Tsouping</i> ..... 10 0
Wood, Mr C. H. .... 2 2 0	Parkyn, Mr W. .... 12 0	Hillier, Mrs ..... 10 0	589 10 4
Under 10s. .... 1 2 0	Reekie, Mr J. .... 12 0	Johnson, Mr R. 6 19 1	
	Urquhart, Mr J. .... 12 6	Stevens, Mr ..... 10 0	
	Under 15s. .... 1 3 0		
By Miss Hadfield.	By Miss F. Perkins.	By Misses C. and M. Stevens.	<b>HORNSEY RISE.</b>
Ferrar, Mrs W. .... 10 0	Müller, Mr ..... 2 2 0	Swinstead, Mrs ..... 10 0	<b>HAZELVILLE ROAD,</b>
M. L. D. .... 18 0	Müller, Mrs ..... 2 2 0	Tozer, Mrs L. .... 1 1 0	<b>Rev J. E. Joynes.</b>
Under 10s. .... 1 1 3	Nickels, Mr & Mrs F. W. .... 1 1 0	Under 10s. .... 6 0	Collection ..... 2 2 3
By Mrs Hewitt.	Perkins, Mr W. .... 5 0 0	By Mrs Trafford.	W & O. .... 1 2 8
Beebe, Mr F. .... 10 0	Perkins, Mr W. jr. 2 2 0	Cockhead, Mrs 3 3 0	Prayer-meeting.. 1 8 8
Corrie, Mr S. M. .... 12 0	Perkins, Mr A. J. 1 10 0	Coventry, Miss M. E. .... 2 0 0	Sunday-school... 1 15 7
Hewitt, Mr & Mrs McKenzie, Mr and Mrs D. .... 2 10 0	Webb, Mr J. F. 1 1 0	Duff, Miss E. J. 3 3 0	<i>Special Campaign</i> .....
Phillips, Mr & Mrs Under 10s. .... 2 8 7	Under 10s. .... 15 3	Trafford, Mrs ... 4 0 0	Y.P.S.C.E. .... 19 0
	By Mrs G. Priestley.	Waltton, Mr F. .... 17 7	Donation ..... 8 0
By Miss Inskip and Macleod.	Anon. .... 1 0 0	Under 10s. .... 2 6	Contributions ... 1 11 11
Teed, Mr, Mrs and Miss. .... 1 10 0	Brewis, Mr T. .... 12 0	By Miss Trafford.	Boxes by
Teed, Mr E. G. .... 1 1 0	Brewis, Mrs ..... 3 3 0	Norman, Miss M. 14 0	Ba'ston, Mrs ..... 6 10
Thompson, Miss E. 1 4 0	Brown, Rev C. .... 6 14 6	Terry, Mrs. .... 1 1 0	Brown, Miss J. .... 8 4
Wall, Miss. .... 10 0	Brown, Mrs ..... 13 0	Under 10s. .... 5 8	Browne, Miss ... 6 3
Under 10s. .... 18 6	Chandler, Mr W. 10 0	By Miss M. Williams.	Burbridge, Miss 4 1
	Crozier, Mr J. .... 10 0	Bishop, Mr .... 8 0 0	Clacke, Miss ..... 8 8
By Mrs Lees.	Green, Mr H. C. 2 2 0	Evans, Mr & Mrs G. .... 1 0 0	Crossfield, Miss... 9 10
Deal, Miss A. .... 12 0	Halford, Mr J. C. 10 6	Robson, Mr and Mrs G. .... 1 10 0	Crutch, Mrs ..... 11 8
Dean, Mr and Mrs H. .... 1 4 0	Mann, Mrs F. C. 10 0	Williams, Mr H. 10 0	Millard, Mrs ..... 13 8
Lees, Mr and Mrs Musk, Mr H. .... 12 0	Pewtress, Mr ..... 2 2 0	Williams, Mr M. H. 1 0 0	Tiobs, Miss ..... 3 6
Northfield, Mr and Mrs ..... 10 0	Priestley, Mr and Mrs T. G. .... 1 6 0	Williams, Mr H. D. 10 0	Under 2s. .... 18 4
Wilson, Rev C. E. 2 0 0	Warren, Mr W. R. 1 1 0	Williams, Mr E. .... 12 0	
Wilson, Mrs ..... 2 0 0	Williams, Mr and Mrs C. .... 25 0 0	Under 10s. .... 11 0	<b>HOUNSLOW.</b>
Under 10s. .... 1 4 4	Under 10s. .... 12 0	By Mrs R. W. Williamson.	<b>PROVIDENCE.</b>
	By Miss Rex.	Goodman, Mrs M. J. .... 1 0 0	<b>Rev D. Thompson.</b>
By Miss Mitchell.	Bannister, Miss 10 0	Williamson, Mrs 12 6	Contributions ... 1 6 0
Danvers, Mr and Mrs ..... 1 0 0	Field, Mr S. W. 12 0	Woodfield, Mr & Mrs S. .... 1 0 0	Y.P.S.C.E. .... 8 0
Darwent, Misses George, Mr and Mrs A. .... 10 0	Secker, Mr and Miss E. .... 12 0	Under 10s. .... 14 1	Do., ss. <i>En-deavour</i> ..... 10 0
Knight, Mr and Mrs C. .... 10 0	Under 10s. .... 1 5 5	By Mrs W. Williamson.	Janr. C. E. .... 17 8
Milbourne, Mr S. 10 0	By Mrs Roger.	Bailhache, Mrs ... 10 0	Sunday-school ... 7 5 3
Watson, Mr and Mrs J. .... 1 4 0	Jeeves, Mr. .... 1 0 0	Comber, Mr and Mrs T. .... 1 10 0	Do., Whitton ... 2 9 11
Under 10s. .... 15 0	King, Rev W. H. 1 1 0	Dawkins, Miss ... 1 0 0	Boxes by Mrs. Hays and Miss Richards. .... 1 3 6
	Newson, Mrs S. M. .... 10 0	Doid, Mr & Mrs A. 1 1 0	13 19 4
By Miss Hazel Parkinson.	Verinder, Miss F. 1 12 6	Hutchinson, Capt. 1 3 0	
Parkinson, Mr W. C. .... 25 0 0	Under 10s. .... 6 0	Kerry, Mrs. .... 10 0	<b>HOXTON.</b>
Parkinson, Mrs. .... 7 0 0	By Miss Sanderson.	Spoor, Mr T. .... 10 0	<b>COSTERS' HALL.</b>
Parkinson, Miss K. H. .... 10 0	Forze, Mr & Mrs 1 4 0	Stockall, Mr J. J. 1 10 0	Sunday - school & Bible-classes 4 4 0
Seymour, Miss E. 2 0 0	Sanderson, Mr R. M. .... 10 0	Stockall, Mrs ... 1 0 0	
Seymour, Mr L. 1 0 0	By Miss Savage.	Winpenny, Mr and Mrs ..... 1 1 0	<b>HOXTON MARKET.</b>
	Jones, Mr E. .... 1 0 0	Under 10s. .... 1 8 0	<b>CHRISTIAN MISSION.</b>
By Mrs H. T. Parkinson.	Peel, Mr and Mrs 4 6 6	By Secretary.	<b>ILFORD.</b>
Jones, Mr G. .... 1 1 0	Savage, Misses... 1 0 0	Anonymous ..... 4 5 0	<b>CLEMENTSWOOD.</b>
Macleod, Mr P. .... 12 0	Under 10s. .... 12 3	<b>CAMPSBOURNE ROAD.</b>	<b>Rev J. A. Sutherland.</b>
Noakes, Miss E. 12 0	By Miss G. Scott.	Collection ..... 3 5 9	Contributions ... 1 1 0
Rogers, Miss T. .... 1 0 0	Scott, Mrs & Miss 12 0	Subscription .... 7 6	Sunday-school ... 1 0 6
Rogers, Mr & Mrs J. A. .... 1 5 0	Scott, Mr T. H. .... 1 1 0	Y.P.S.C.E. .... 2 7 11	2 1 6
Webb, Mr P. .... 3 3 0	Under 10s. .... 14 0	Do., ss. <i>En-deavour</i> ..... 1 0 0	<b>CRANBROOK ROAD.</b>
Wilson, Mrs P. J. H. 1 1 0	By Miss V. Seeds.		<b>Rev F. A. Jones.</b>
Under 10s. .... 1 17 1	Barnard, Mr S. 1 4 0		Collection ..... 7 19 0
	Ford, Miss ..... 10 0		Contributions ... 3 15 6
	Harrison, Mr W. G. 1 0 0		
	Harrison, Miss E. 1 0 0		
	Under 10s. .... 1 1 0		

W & O.....	3	6	2
Sunday-school ...	23	11	6
Do., Child, India	5	0	0
Archer, Mr (don.)	1	1	0
S W .....	3	8	8
Do., Sun.-sch.	3	1	
Do., Y.W.B.C.	7	0	

Subscriptions :

Duncan, Mr .....	1	0	0
Drury, Mr .....	12	0	0
Harris, Mr .....	1	4	0
Jenks, Mrs .....	1	1	0
Jones, Rev F. A. & Mrs	5	0	0
Jones, Miss .....	10	0	
Jones, Mr O. ....	10	0	
Link, Mrs .....	1	4	0
Ward, Miss .....	1	0	0
Wigner, Miss .....	1	1	0
Wigner, Miss H. ....	10	6	
Wilkinson, Mrs .....	1	1	0
			62 15 5

HIGH ROAD.

Rev F. H. Smith.

Collection .....	8	3	10
Do., Lecture by Rev J. R. M. Stephens	10	10	0
W & O .....	4	5	8
S W .....	3	3	6
Y.P.S.C.E., Congo Evening for s.s. Endeavour	3	0	0
Lecture by Rev P. J. Smith ...	14	3	
Contributions ...	15	0	5

Subscriptions :

Buck, Mr .....	10	0	
Burley, Mrs .....	10	0	
Deaton, Mr & Mrs	1	6	0
Dodsworth, Miss	10	0	
Gray, Mrs .....	12	0	
Hafner, Mr .....	1	0	0
Kendrick, Mr .....	10	0	
Kendrick, Miss	10	0	
Lobb, Mrs .....	1	1	0
MacMillan, Mr .....	1	0	0
Neal, Miss .....	2	5	0
Nickolls, Mrs .....	12	0	
Osmond, Mr .....	1	0	0
Poole, Mr & Mrs	14	0	
Poole, Mrs, Senr.	10	0	
Prentis, Mrs .....	10	6	
Purkis, Mr .....	12	0	
Robinson, Misses	10	0	
Smith, Rev F. H.	2	2	0
Taylor, Mrs .....	10	0	
Welford, Mr & Mrs	18	0	
White, Mr .....	1	0	0
White, Mr P. ....	10	0	
Williams, Mr C. E.	10	0	
Wingfield, Mr .....	1	0	0
Wren, Mr & Mrs	1	4	0
Yardley, Mrs ...	1	0	0
Young, Mrs T. ...	2	2	0

Juvenile Auxiliary.

Sunday-school ...	7	10	0
Sunday - school for Congo boys	10	0	0
Do., for Congo girl .....	5	0	0

Sun.-sch., Chinese Evangelist under Mr Shorrocks ...	20	0	0
Do., for girl in Colombo Sch.	5	0	0
Cards for N P	4	1	1

Boxes by

Baker, Mr & Mrs	4	9	
Capon, Mr F. ....	15	2	
Carter, Mrs .....	8	7	
Creed, H. ....	2	8	
Faunch, May .....	2	7	
Greator, H. ....	15	1	
Gregory, Mr W. ....	2	4	
Harvey, Mr J. ....	5	3	
Holland, E. & J. ....	5	5	
Hutchings, Miss	3	6	
Jackson, Mr & Mrs	16	4	
Jackson, Stanley	2	0	0
Jenks, Miss E. G.	9	9	
McKay, Miss .....	2	8	
Poulter, G. ....	12	4	
Prentis, Mr F. ....	5	5	
Prascott, Mr .....	6	2	
Purser, B. & E. ....	5	0	
Welford, J. ....	10	6	
Young, Miss .....	1	4	10
Under 2s. ....			9 10
			131 15 10

(£22 of above sum for support of N P. Pratap Chandra Diori, Jessore.)

LITTLE ILFORD.

Y.P.S.C.E. ....	19	3	
Do., for Rev F. Beale, Congo	1	3	6
			2 2 9

ILFORD.

SEVEN KINGS.

Rev J. Chadwick.

Collections .....	3	14	4
W & O .....	1	10	10
S W .....	1	13	0
Sunday-school ...	12	2	0
Do., Congo girl under Mrs Graham	5	0	0
Do., for N P	2	18	7
Y.P.S.C.E. ....	3	5	6
Do., ss. Endeavour .....	1	1	0

Subscriptions :

Chadwick, Rev J.	1	1	0
Cos, Mr .....	1	1	0
Harvey, Mr .....	1	1	0
Hinton, Mr .....	12	0	
Heavingham, Mr	10	0	
Under 10s. ....	2	2	7

Boxes by

Andrew, Mr .....	6	0	
Gannford, Mr .....	3	0	
Greenwood, Mrs	13	0	
Hinton, W. ....	4	0	
Markham, D. ....	3	6	
Reavell, Mr .....	2	0	

Rippin, Mrs .....	3	5	
Tann, Mr .....	2	8	
			39 10 5

ISLINGTON.

CROSS STREET.

Rev E. G. Davies.

Collections .....	5	10	8
W & O .....	2	2	0
Sunday-school ...	10	10	11
"Leah," Cuttack	5	0	0
Mukoko, Wathen	5	0	0
Prayer-meetings	4	9	0
Y.P.S.C.E., ss. Endeavour	1	5	0
Boxes .....	1	1	0
Anonymous .....	2	7	

Subscriptions :

By Miss Young.

Alley, Mr & Mrs	1	10	0
Davies, Rev E.C.	3	0	0
Green, Mr .....	1	5	0
Young, Miss .....	12	0	

By Miss M. A. Young.

Anonymous .....	5	0	0
Brunbater, Mr .....	15	6	
Under 10s. ....	1	2	1

By Miss Dowd.

Oakley, Mr & Mrs H. J. P. ....	1	1	0
Pritchard, Miss	17	0	
Under 10s. ....	15	3	

By Miss L. Stanley.

Craggs, Mr & Mrs	18	0	
Under 10s. ....	9	10	

By Mr Gates.

Chisholm, Mr & Mrs .....	12	0	
Collingwood, Mr and Mrs .....	13	0	
Under 10s. ....	1	16	6
			55 8 4

Less expenses, 15s. 6d.; and other Societies, £3 10s. ....	4	5	6
			51 2 10

KENTISH TOWN.

FALKLAND HALL.

Sunday-school ...	1	10	0
Do., girl in Mr Shorrocks' School .....	1	0	0
			2 10 0

KENSAL RISE.

Rev P. J. Smart.

Contributions ...	11	10	1
Congo .....	10	0	

Sunday-school ...	10	0	0
Y.P.S.C.E., for Kesyö, Agra ...	2	16	0
Children's Service, Congo ...	7	0	
Sunday-sch. and Bible - cases for N T, Hsin Chou .....	10	0	0
			35 3 1

KENNINGTON.

CENTENARY MEMORIAL.

Sunday - school and Junior Y.P.S.C.E., for ss. Endeavour	1	1	0
--	---	---	---

KILBURN. WEST.

CANTERBURY ROAD.

Rev H. Champness.

Collections .....	4	4	2
Sunday-school ...	2	5	0
Do., for N P ...	17	0	
S W .....	1	1	0
Do., Sunday-sch.	3	8	
			8 10 10

KING'S CROSS.

GABMEN'S MISSION.

HENRIETTA STREET.

Rev J. Bradford (Hon.).

VERNON SQUARE.

Rev D. H. Moore.

W & O .....	4	12	0
Contributions for Mr Phillips, Congo .....	98	4	7
Sunday - school, for do. ....	30	0	0
Exhibitions, proceeds of, for do.	19	0	0
			150 16 7

LAMBETH.

UPTON.

Rev W. P. Hodge.

Collections .....	7	19	3
Do., Special ...	2	3	4
W & O .....	5	10	0
Contribs., S.-sch.	21	8	9
Y.P.C.A. ....	19	4	3
Junr. Y.P.S.C.E., for ss. Endeavour .....	5	15	10

Subscriptions :

Anonymous .....	12	6	
Atkins, Mr .....	5	0	0

Calder, Mr .....	1	1	0
Channon, Mr .....	10	0	0
Channon, Miss .....	10	0	0
Clark, Mr & Mrs			
J. ....	150	0	0
Clark, Mr S. E. ....	1	1	0
Clark, Mr H. J. ....	1	1	0
Dale, Mrs .....	12	0	0
Cresswell, Mrs. ....	12	0	0
Everett, Mr W. E. ....	10	6	0
Hodge, Rev W. P.			
and Mrs .....	1	1	0
Hollands, Mr A. ....	1	1	0
Joffroys, Mrs .....	13	6	0
Lander, Mr .....	1	1	0
Lovejoy, Mr T. ....	10	0	0
Millard, Mr S. E. ....	2	2	0
Millard, Mrs S. E. ....	2	2	0
Parker, Mrs .....	12	0	0
Parker, Miss .....	1	4	0
Patrick, Mr E. ....	12	0	0
Patrick, Miss .....	12	0	0
Payne, Mr E. ....	10	6	0
Pensam, Mr A. C. ....	2	5	0
Rudd, Miss .....	1	10	0
Shaw, Mr .....	1	1	0
Stiff, Mrs (2 yrs) ..	12	0	0
Trotman, Mr G. ....	1	1	0
Warton, Mrs .....	1	1	0
Williams, Mr S. J. ....	1	0	0
Under 10s.....	8	7	7

Collected by

Buckle, Miss.....	3	10	4
Channon, Miss ..	5	16	0

Boxes by

Briggs, Mr.....	3	4	
Piercy, Mrs .....	18	9	
Prayer -meeting	1	5	6

275 11 11

LAMBETH, SOUTH.

WHEATSHEAF HALL.

LEE.

HIGH ROAD.

Rev F. G. French.

Collections.....	11	0	5
Annual Meeting	12	3	
Missionary Association (Coll.)	1	0	0
Do. <i>Barisal School</i> .....	6	0	0
School for Sons of Missionaries, <i>tr N P</i> .....	4	4	5

Subscriptions:

Barnaby, Sir N., K.O.B.....	1	1	0
Bowman, Mrs (the late), "In Memoriam" .....	1	1	0
Bowman, Miss.....	15	0	0
Doughty, Mr.....	1	1	0
Doughty, Mr P. Eckert, Mr A. ....	10	0	0
Eckert, Mrs .....	1	1	0
French, Rev F. G. Friend, per Miss Bowman.....	1	0	0
Hart, Mr J. T. ....	1	1	0

Hart, Mr J. C. ....	2	2	0
Holt, Mr J. W. ....	10	6	
J.A.L. ....	10	0	
Lemmy, Mrs.....	10	0	
Do., Special ..	1	1	0
Martin, Mr and Mrs A. ....	1	1	0
Parker, Mrs .....	10	6	
Parker, Miss .....	10	6	
Parker, Mr R. H. ....	1	1	0
Pewtress, Mr J. W. ....	2	0	0
Pewtress, Mr E. ....	2	0	0
Reed, Mr P. W. ....	10	0	0
Roberts, Mr R. J. ....	2	0	0
Saunders, Mr M.L. ....	1	1	0
Saunders, Mr H.S. ....	10	6	
Scoble, Mrs .....	1	0	0
Scoble, Mr (the late) .....	1	0	0
Sears, Mrs C. W. ....	10	0	0
Willis, His Honour Judge (the late) ..	5	0	0
Willis, Mrs and Master, S D .....	1	2	6
Willis, Mr A. W. ....	10	0	0
Willis, Miss F. ....	15	0	0
Under 10s.....	8	1	9

Boxes by

Hiscox, Mrs .....	4	3	
Kendall, Mrs.....	6	0	
Wood, Mrs.....	9	0	

66 15 4

Less expenses 1 12 0

65 3 4

SOUTH LEE.

TABERNACLE.

Rev J. W. Davies.

Contributions ..	8	1	6
Sunday - school, <i>Congo boy</i> ..	5	0	0
Do. <i>Miss Turner's Work, Shansi</i> .....	1	1	0

14 2 6

LEYTON.

VIGARAGE ROAD.

Rev T. Philpot.

W & O.....	1	2	8
Lovell, Miss .....	10	6	

1 13 2

LEYTONSTONE.

FILLEBROOK.

Rev F. Humphrey.

Collections.....	13	7	7
W & O.....	8	0	0
Sunday-school... ..	37	11	5
Ashville Sun-sch	10	0	0
S W .....	8	18	6

Subscriptions:

By Miss E. R. Bacon.			
A Friend .....	1	0	0
Bacon, Miss R....	1	0	0

Dawbarn, Mr and Mrs .....	2	2	0
H. R. ....	1	0	0
Haines, Mr and Mrs .....	10	0	0
Hills, Mrs F. ....	10	6	
Sulman, Mr C. H. ....	10	0	
Under 10s.....	2	6	4

By Miss Banbury.

Bacon, Miss E. R. ....	1	0	0
Bensted, Mrs, and family.....	10	0	0
Bradford, Rev J. ....	1	1	0
Dawbarn, Mr and Mrs L. P. ....	10	0	0
Hooper, Mr G. ....	5	0	0
Hooper, Mrs .....	1	0	0
Hooper, Mr W. A. ....	1	1	0
Hutchison, Mr and Mrs .....	1	1	0
Leitchford, Mr and Mrs .....	10	6	
Willey, Mr & Mrs ..	10	0	0
Under 10s.....	1	10	0
By Mrs Dow .....	1	12	0

By Mrs Ford.

Burgess, Mrs .....	10	0	
Hazzleden, Mr .....	1	1	0
Tadgell, Mr .....	10	0	
Under 10s.....	1	18	0

By Miss M. Hooper.

Humphrey, Rev F. and Mrs.....	1	5	0
Under 10s.....	2	2	4

By Mr G. D. Hooper.

Batson, Mr .....	10	0	
Edward, Mr .....	10	6	
Edwards, Mr .....	1	4	0
Hooper, Mr G. D. ....	10	0	
Robbins, Mr .....	10	0	
Under 10s.....	3	0	6

ASHVILLE HALL MISSION SUNDAY-SCHOOL.

115 13 2

LEYTONSTONE.

CANN HALL ROAD.

Rev E. W. Gibbons.

Collections, Donations, etc.	9	1	0
W & O.....	2	2	0
Boxes .....	4	15	1
Sunday-school ..	2	16	2
Y.W.B.C. ....	1	9	0
Y.P.S.C.E.....	3	16	10
S W .....	1	0	6
Gibbons, Rev E. W. ....	10	0	

25 10 7

LEYTONSTONE ROAD.

Rev R. J. French.

Sunday school and Institute	18	0	
-----------------------------	----	---	--

LEYTONSTONE ROAD.

THE PEOPLE'S HALL.

Contributions ... 3 10 6

LOUGHTON.

Rev W. S. Lord.

Collections.....	10	4	6
W & O.....	4	16	4
Contribs., S-sch., per Y.P.M.A.....	14	9	0
Prayer-meetings	1	4	1
Weekly Pence by W. Searl .....	2	11	7
Special Campaign	8	16	8

Subscriptions:

By Miss Fennell.

Brawn, Mrs .....	10	0	
Edwards, Mrs .....	1	0	0
Fennell, Miss M. ....	1	0	0
Gould, Mrs.....	1	1	0
Gould, Mr G. S. ....	1	1	0
Harris, Mrs Booth	1	1	0
Lincoln, Mr .....	10	0	
Under 10s.....	5	0	

By Miss True.

Double, Mrs .....	12	6	
Fennell, Miss .....	15	0	
Gould, Mrs .....	10	0	
Gould, Mr G. S. ....	1	1	0
Gould, Mrs G. S. ....	1	1	0
Hobday, Mr J. H. ....	10	6	
Lester, Mr .....	1	0	0
Lester, Mrs .....	1	1	0
Lester, Miss .....	10	0	
Murch, Mrs .....	10	0	
Shennan, Mrs .....	1	0	0
Under 10s.....	2	15	0

Boxes by

Askew, Miss .....	1	2	5
Biner, Miss G. ....	3	1	
Bridle, Miss .....	1	5	11
Coomber, Mr.....	4	8	
Davison, Miss .....	11	0	
Edwards, Mrs .....	17	4	
Francie, Mr H.V. ....	6	3	
Gould, Mrs G. S. ....	1	14	2
Harris, Mrs B. ....	11	2	
Hard, R. ....	8	6	
Lockyer, Miss D. ....	2	4	
Lord, N. ....	7	2	
Smith, Miss L. ....	3	9	
Smith, Miss M. ....	2	3	
Sykes, Mrs .....	5	8	
Tarling, Mrs .....	2	10	
Thurgood, Miss C. ....	6	11	
Tongue, Miss .....	11	11	
Under 2s. ....	9	3	

66 11 9

Less previously acknowledged 4 18 10

64 12 11

**MANOR PARK.**

Rev G. S. Morgan.

W & O.....	2 2 0
Sunday-school...	4 17 5
SW.....	1 10 11
	<hr/>
	8 10 4

**MARYLEBONE.**

**CHURCH STREET.**  
Rev J. G. Lloyd.

Contributions ...	4 17 4
W & O .....	14 3
	<hr/>
	5 11 7

**MARYLEBONE.**

**JOHN STREET.**

Contributions ...	10 0 0
Sunday-school...	3 18 3
	<hr/>
	13 18 3

**MAZE POND.**

**OLD KENT ROAD.**  
Rev H. Cowling.

Collections.....	5 5 1
W & O.....	3 0 0
Contribs, S. sch., by Y.M.M.A., for NP Sarkar	20 4 7

**Subscriptions:**

Coxall, Mr.....	10 0
Defew, Mr and Mrs C.....	10 0
Hopkins, Miss ...	10 0
Lever, Mr H.....	10 6
Lever, Mr W. H....	10 6
Mays, Mr J.....	1 0 0
Sargent, Miss ...	10 0
Stevens, Mr W.T.	10 0
Stookwell, Mr....	10 0
Tregear, Mrs ...	10 0
West, Mr .....	10 6
Under 10s.....	1 16 4
By Miss Nye....	1 5 9

**Boxes by**

Berry, Mr .....	11 10
Forth, Miss .....	1 0 9
Franklin, Mr ...	11 7
Spillman, Mr....	11 2
Under 10s.....	3 5 0
	<hr/>
	43 13 7
Less expenses	5 6
	<hr/>
	43 8 1

**METROPOLITAN**

**TABERNACLE.**  
**NEWINGTON.**  
Rev A. C. Dixon, D.D.  
Rev T. L. Edwards.

Collections.....	31 4 0
W & O.....	2 2 0
SW.....	3 17 0
Y.C.M.U. for NP	3 0 0

Sunday-sch. for  
s.s. *Endeavour* 13 2 6  
Lansdowns Place,  
collection .....

**Donations:**

E. J. E., <i>Congo</i> ..	100 0 0
E. J. E., <i>Brittany</i>	30 0 0

**Subscriptions:**

Ackland, Mr T.G.	5 5 0
Broomfield, Mr and Mrs .....	1 1 0
Chamberlain, Mr J.....	10 0
Charles worth, Rev V. J. ....	10 0
Chisholm, Mrs...	10 0
Clarke, Mrs C. Goddard .....	2 2 0
Cook, Mr J.....	2 0 0
Cooper, Mr .....	10 0
Everett, Mr J....	1 1 0
Fisher, Mr H. J.	10 0
Goff, Mrs A.....	5 0 0
Green, Dr A. W.	10 6
Green, Mr .....	10 6
Hall, Mr J.....	3 3 0
Ha-wkay, Mrs ...	10 6
Heard, Mr .....	1 1 0
Higgs, Mrs .....	5 0 0
Higgs, Mr W....	3 3 0
Higgs, Miss .....	1 1 0
Johnson, Mr E.	2 2 0
Jones, Miss E. E.	10 6
Judd, Mr C. H....	1 1 0
Kerridge, Mr ...	1 1 0
Llewellyn, Mr ...	1 1 0
Lyon, Mr L. G....	10 6
M'Caig, Prof A...	1 1 0
Mason, Mrs .....	2 2 0
Nisbet, Col. R.P.	1 1 0
Oldfield, Mrs E.	1 1 0
Olney, Mr W....	10 0
Olney, Mr H. K....	10 0
Olney, Miss A.K.	5 0 0
Olney, Miss G.E.	5 0 0
Parker, Mrs E....	2 2 0
Do., <i>Debt</i> .....	1 1 0
Passmore, Mr J.E.	5 0 0
Pawsey, Mr .....	10 0
Pearce, Mr E.....	10 0
Pound, Mr .....	1 0 0
Ranford, Mr .....	1 1 0
Round, Mr .....	10 0
Sadler, Miss .....	10 0
Sharpington, Miss	1 0 0
Do., <i>Debt</i> .....	1 0 0
Steadman, Mr E. E. ....	1 1 0
Summers, Mr S.A.	1 1 0
Thompson, Mr F.	2 2 0
Thompson, Mrs F.	1 1 0
Thompson, Mr & Mrs, <i>Debt</i> .....	5 0 0
Vincent, Mr E....	1 0 0
Wagstaff, Mr & Mrs .....	1 1 0
Warren, Mr J....	10 0
Walters, Miss ...	5 0 0
Weeks, Mr .....	10 0
Wilcox, Mr W.H.	2 2 0
Wilkins, Mr .....	10 0
Wilson, Mr J....	1 11 6
Wollacott, Mr E.	3 0 0
Under 10s.....	1 12 0

**SURREY GARDENS.**

**MEMORIAL HALL.**

Sunday-school...	5 0 0
	<hr/>
	305 0 6
Less amount re- ceived too late	29 11 0
	<hr/>
	276 9 6

**MOORFIELDS.**

**LEONARD STREET.**  
**WELSH.**

Contributions ...	6 11 3
-------------------	--------

**MUSWELL HILL.**

Rev W. J. Mills.

Collections .....	12 13 1
W & O.....	3 18 9
Sunday - school, for N P, <i>Pro-</i> <i>sonno Kumar</i> <i>Biswas Jessore</i> 22	0 0 0
Y.P.S.C.E., for S.S. <i>Endeavour</i> ...	1 1 0
Mrs R. Barten for <i>Bible - woman</i> <i>in India</i> .....	10 0 0

**Subscriptions:**

Miss Muirhead.	
Burnett, Miss ...	1 0 0
Under 10s.....	1 0 0

**By Miss W. Mills.**

Ashwell, Miss ...	10 0
Chadwick, Mr W.	10 0
Evans, Mr G.....	10 0
Harman, Mrs ...	1 1 0
Hodges, Mr & Mrs	10 0
Pizey, Mrs .....	1 1 0
"X. Y. Z" .....	1 0 0
Under 10s.....	2 6

**By Mrs Freeman.**

Blackburne, Mr	1 1 0
Bonner, Rev	
Carey .....	10 6
Cook, Mr O.....	10 6
Freeman, Mrs ...	1 1 0
Hollingdale, Mrs	1 1 0
Ltgham, Mr G....	10 0
Ivans, Mr F. W.	2 0 0
Jackson, Mr .....	10 6
Jarvis, Mr C.....	15 0
Mansell, Mr S....	10 6
Mills, Rev W. J. & Mrs .....	1 5 0
Payne, Mr P. J.	1 1 0
Pearce, Miss .....	1 0 0
Shaw, Mr .....	1 5 0
Smith, Mr W. A.	10 0
Thompson, Mr W. W. ....	10 0
Under 10s.....	2 9 0

**By Miss D. Chew.**

Porter, Mr & Mrs	
E. R. S. ....	5 0 0
Under 10s.....	1 12 6

**By Miss Jager.**

Chew, Mr A. T.	1 1 0
Chew, Mrs .....	10 6
Gurney, Mr H.W.	1 1 0
Phillips, Mr A. B.	10 6
"X. Y. Z," .....	5 0 0
Do., <i>Donation</i>	5 0 0
Under 10s.....	15 6

**By Miss Thomas.**

Davies, Mr A. W.	1 0 0
Thomas, Miss S.	10 0
Thomas, Mr S....	5 0 0
Under 10s.....	17 3

**Boxes by**

Ellis, Mrs .....	4 5
Pearce, Mrs .....	1 12 2
	<hr/>
	103 3 8
Less expenses	8 0
	<hr/>
	102 14 11

**NORWOOD.**

**GIPSY ROAD.**

Rev R. E. Lethers.

Collections.....	2 15 7
W & O.....	1 14 3
Sun-school, for <i>Barisal Sch.</i>	10 0 0
Do., " <i>Mosoba</i> " and " <i>Lipopela</i> " at <i>Botobo</i> ...	10 0 0
SW .....	1 15 4
Parker, Miss col- lected by .....	5 5 6
	<hr/>
	31 10 8

**NORWOOD, SOUTH.**

**HOLMESDALE ROAD.**

Rev W. J. H. Whyte, M.A.

W & O.....	2 2 0
Subscriptions and Donations .....	38 8 5
Sunday-school...	69 5 3
	<hr/>
	109 15 8

**NORWOOD, SOUTH.**

**WOODSIDE.**

Rev W. H. Gausson,  
M.A., LL.B.

W & O.....	2 0 2
Sunday-school...	1 7 0
Do., <i>Rev F.</i> <i>Beale's work,</i> <i>Congo</i> .....	3 17 0
Proceeds of Ent- ertainment for <i>do.</i> .....	2 0 0
Contributions ...	12 0 0
SW .....	3 12 3
NP .....	15 0
Prayer-meeting.	1 0
	<hr/>
	25 12 5

**NORWOOD, UPPER.**

**Rev J. J. Ellis,**

Collections.....	3 11 8
W & O .....	2 2 2
Subscription:	
Russell, Mr J. A.	10 0 0
	15 13 10

**NORWOOD, WEST. CHATSWORTH ROAD.**

**Rev D. J. Hiley,**

Collections.....	37 2 9
W & O .....	10 8 0
Sunday-school...	54 5 4
Do., <i>Girl at Bolobo</i> .....	10 0 0
Do., Collection	17 6
Y.P.S.Sale of Work <i>Congo boy at Lukolela</i> ...	5 0 0
Do., Special Donation ...	22 0 0
Miss Rodger's Bible-class, for " <i>Libankoli</i> " under Mr Scrivener .....	5 0 0
Boxes .....	1 10 0
S W .....	1 7 6
N P .....	1 3 9
Contributions ...	2 1 3

Subscriptions:

Anger, Mr.....	10 0
Aspden-Hartley, Mr.....	1 0 0
Carpenter, Mr E. B. ....	1 1 0
Finch, Mr A.....	1 0 0
Gusterson, Mr Congo .....	1 1 0
Hickson, Miss .....	1 0 0
Hiley, Rev. D. J.	2 0 0
Howieson, Misses	16 0
Maley, Mr .....	1 0 0
Maley, Mrs .....	1 0 0
Moorshead, Dr and Mrs .....	1 0 0
Pearce, Mrs J.....	1 1 0
Rouse, Mr .....	10 0
Smith, Mr A.....	10 0
Smith, Mr B. ...	10 0
Spice, Mr W.....	1 1 0
Stott, Rev. W. ...	1 1 0
Tritton, Miss.....	5 0 0
Truelove, Mr.....	10 6
Walker, Mr F.....	10 0
Walker, Mr and Mrs H.....	5 0 0
Wood, Mrs.....	10 0
	179 7 7

**NOTTING HILL. LADBROKE GROVE.**

**Rev C. H. Weaver, M.A.**

Collections.....	1 4 0
W & O .....	1 0 4
Contribs., S.-sch., for N.P. <i>Dwarik Naty Biswas</i> .....	11 13 9

S W .....	15 0
Contributions ...	2 3 0

By Miss Tucker.

Hope, Mrs .....	15 0
In Memoriam, Mr A. C. Cater	1 0 0
Looseley, Mrs ...	1 0 0
Tucker, Mr .....	2 0 0
White, Mr & Mrs Under 10s.....	15 0
	6 6
By Miss Elphick.	
Gregory, Mr .....	10 0
Reddan, Miss ...	10 0
Reeve, Miss N.....	15 0
Under 10s.....	1 0 0
	25 7 7

NOTTING HILL.

**TALBOT TABERNACLE.**

**Rev G. P. Sawday.**

W & O .....	1 7 0
Sunday-school & Institute .....	2 0 0
Sunday - school and Institute for <i>Congo boy "Lunianga"</i> ...	5 0 0
Y.S.P.C.E., <i>native teacher under Mr Potter, Simla</i> .....	4 0 0
<i>Native Preachers S W</i> .....	1 10 2
Box, Miss Rogers	8 3
	9 4
	14 14 9

**NUNHEAD. EDITH ROAD.**

**Rev C. P. Sawday.**

W & O .....	1 7 0
Sunday-school & Institute .....	2 0 0
Sunday - school and Institute for <i>Congo boy "Lunianga"</i> ...	5 0 0
Y.S.P.C.E., <i>native teacher under Mr Potter, Simla</i> .....	4 0 0
<i>Native Preachers S W</i> .....	1 10 2
Box, Miss Rogers	8 3
	9 4
	14 14 9

**PADDINGTON. WEST BOURNE PARK.**

**Rev J. Cliford, M.A., LL.B., B.Sc., D.D.**

**Rev G. H. Watkins, M.A.**

Collections.....	10 1 4
W & O .....	4 4 8
S W .....	3 16 9
Y.P.S.C.E., <i>N.P. Rassick Lal Shah, Dinagore</i> .....	13 10 0
Sunday-school ...	24 3 7
Bosworth Hall ...	8 0 0
Do., P.W.B. ...	9 0 0
Do., <i>Cutack Orphanage</i> ...	3 0 0
Do., <i>China</i> ...	2 0 0

Subscriptions:

Chapman, Mr J.	1 11 6
W.....	2 0 0
Cliford, Dr.....	2 0 0
Green, Mr H.....	12 0 0
Hawes, Miss.....	1 0 0
Klosz, Mr .....	1 1 0
Robinson, Mr ...	10 0

Tomkinson, Mr	10 0
Walker, Mr .....	1 0 0
Other sums	12 16 0
Under 10s.....	1 5 0
	91 9 10

**PALMER'S GREEN.**

**Rev J. W. Dunbar.**

W & O .....	5 5
Sunday-school ...	6 0 0
Do., <i>Native Boy</i> ...	5 0 0
	11 5 5

**PECKHAM. PARK ROAD.**

**Rev. F. James.**

Collections.....	5 3 9
W & O .....	3 11 7
Sunday - school, <i>N.P. Ram Chunder Ghose, Naryanganj</i> ...	20 0 0
Do., for <i>N.P. Paul, Achnera</i> .....	12 0 0
Young Women's Bible - class, <i>Bible-woman, Simla</i> .....	3 5 0
Young Men's Evangelistic Band for <i>N.T. "Alexander," under Mr Potter, Simla</i> .....	6 0 0
Young Christians' Assn., for two orphan boys, <i>Agra</i> .....	5 4 0
Lantern Lectures	1 16 8

Subscriptions:

By Mrs A. W. Franey.	
Franey, Mr A. W.	1 1 0
James, Rev F. ...	10 0
Potter, Mr H. ...	2 2 0
Toms, Mrs.....	10 0
Woodfield, Mr ...	5 0 0
Under 10s.....	1 0 7
By Mrs Edwards.	
By Miss Venn ...	16 3
By Miss Edwards	14 9
By Miss Turner	1 10 10
By Mr Kimber...	1 7 10
By Mr Locke ...	14 8
	73 8 11

**PECKHAM. RYE LANE.**

**Rev J. W. Ewing, M.A., D.D.**

Collections.....	16 4 3
W & O .....	10 0 0
Self-denial .....	3 16 7
Sale of Post Cards	2 9

Sunday - school, <i>N.P. China</i> ...	15 0 0
Y.P.S.C.E., for s.s. <i>Endeavour</i> ...	2 2 0
<b>James Grove</b> Sunday-school .....	3 3 0
Tea-table Conference .....	17 0

Subscriptions:

A Friend .....	10 0
Anon. ....	10 0
Anon. ....	1 1 0
Ash, Mr R. G. ...	1 1 0
Bazley, Mrs .....	10 0
Beat, Mr .....	10 6
Berry, Mr .....	15 0
Bone, Mr.....	10 6
Boys, Mr & Mrs	1 0 0
Brain, Miss .....	12 6
Broome, Misses	13 0
Cooper, Mrs .....	2 2 0
Corke, Miss .....	10 0
Evans, Mr C. H.	10 0
Evans, Mr J. L.	1 5 0
Evans, Miss R.K.	10 0
Ewing, Rev J.W. and Mrs .....	6 6 0
Fisher, Miss .....	2 5 6
Flaxman, Mr ...	1 1 0
Fletcher, Miss ..	1 0 0
Froud, Mr P. F.	1 0 0
Gordon, Mr & Mrs	10 0
Gregory, Mr .....	1 0 0
Griffin, Mrs ...	1 10 5
Grigg, Miss .....	10 0
Grunsell Miss ..	1 0 0
Haines, Mrs .....	1 0 0
Harfield, Mrs ...	10 6
Harfield, Miss ...	10 6
Hawkes, Misses	2 2 0
Holborn, Miss ...	1 1 0
Holborn, Miss ...	2 2 0
Hornblow, Mr & Mrs .....	2 2 0
Howieson, Mr & Mrs .....	5 5 0
Hughes, Miss ...	10 0
Humchreys, Mr	12 0
Langdon, Mr ...	2 10 0
Lanning, Mrs ...	1 0 0
Lovell, Mr.....	10 0
M. A. B. ....	10 0
Mackinder, Mr ...	10 0
Mould, Mr & Mrs	1 11 6
Newton, Miss ...	10 0
Oates, Miss .....	1 12 6
Philcox, Mr .....	10 0
Philcox, Mrs.....	1 0 0
Picken, Mr .....	3 0 0
People, Mrs .....	10 0
Pratt, Miss .....	1 1 0
Reid, Mr A.....	10 0
Ross, Mr A.....	2 0 0
Sifton, Mr F.....	3 3 0
Stagg, Mr .....	1 0 0
Sutley, Mrs & Miss	1 10 4
Trotman, Mr.....	10 6
Walker, Mr & Mrs	10 0
White, Miss .....	10 0
White, Miss O. ...	1 0 0
Whitaker, Miss	1 17 6
Williams, Mr ...	1 0 0
Wood, Miss .....	10 0
Wright, Mrs .....	1 1 0
Wright, Mr P.....	1 0 0
Y.P.S.C.E. ....	1 0 0
Under 10s. ....	9 18 8

**Boxes by**

Gray, Mr.....	4	3	
Ingoll, Miss	1	1	9
Smith, Mr W. F.	19	6	
Stagg, Mr A.....	1	5	6
Tompkins, Miss	16	3	
Wardell, Miss	10	0	
Under 10s.....	3	3	8
<hr/>			
	146	0	6

**PERHAM RYE. TABERNACLE.**

**Rev G. W. Screech.**

W & O.....	3	3	8
Trading.....	1	10	6
Sunday-school	1	8	
Do., for work in			
China.....	3	0	0
Do., N.P. Ishmael, Ghazi, India.....	15	0	0
<hr/>			
	22	15	10

**PENGE. TABERNACLE.**

**Rev I. L. War.**

Collections, Subscriptions, &c.	43	4	6
W & O.....	5	0	4
S W.....	4	11	0
Sunday-school & Guide Hall.....	28	10	7
Do., Work in			
Calcutta.....	1	1	0
Y.P.S.C.E.....	1	7	10
Guide Hall Mission Sunday-school	19	9	
Congo boy.....	1	0	0
<hr/>			
	85	15	0

**PENGE. ALEXANDRA.**

Sunday-school, for work in			
Calcutta.....	1	1	0

**PINNER.**

**Rev E. P. Wright.**

Collections.....	5	10	0
W & O.....	1	6	0
Sunday-school, Congo girl at			
San Salvador	5	0	0
Do., Chinese boy	5	0	0
S W.....	11	0	
Contributions.....	11	16	6
<hr/>			
Subscriptions:			
Price, Mr & Mrs F. S.....	4	4	0
Collected by Mrs Luck.....	1	10	0
<hr/>			
	34	17	6

**PLAISTOW. BARKING ROAD TABERNALE.**

**Rev R. R. Clifford. Rev A. J. Billings.**

W & O.....	1	1	0
Contributions.....	8	5	2
Girls' Bible Class	1	1	0
<hr/>			
	10	7	2

**PLUMSTEAD. CONDUIT ROAD.**

**Rev W. Hetherington.**

Collection.....	1	18	5
W & O.....	18	6	
Sunday-school.....	3	3	2
Do., Congo boy			
" Mabasa".....	6	2	4
Contributions.....	5	8	8
S W.....	1	0	0
<hr/>			
	19	11	1

**PLUMSTEAD. STATION ROAD.**

**Rev H. J. Warner.**

W & O.....	15	0	
Collection.....	3	5	0
Contributions.....	3	16	0
Rippolson Road Boxes.....	11	9	
Do., Demonstration.....	7	10	
<hr/>			
	8	15	7

**PLUMSTEAD. PARK ROAD.**

Sunday-school.....	1	0	0
--------------------	---	---	---

**POPLAR. COTTON STREET.**

Collection.....	14	5	
S W.....	1	0	
Boxes.....	1	17	5
<hr/>			
	2	12	10

**POPLAR AND BROMLEY. TABERNALE.**

**Rev A. Tildley.**

Contributions—			
Miss Hogg's			
Bible-classes			
and friends.....	3	12	0
Y.P.S.C.E.....	5	1	5
<hr/>			
	8	13	11

**POTTERS BAR. Rev H. S. Smith.**

Collection.....	2	11	0
W & O.....	14	3	

Sunday-school.....	2	15	0
Mr. Deane's Bible Class.....	2	11	3
S W.....	4	17	0

**Boxes and Subscriptions:**

Balding, Mr and Mrs.....	1	9	8
Balding, Miss.....	3	3	
Brown, Mrs.....	8	7	
Disney, Mr.....	8	6	
Downes, Miss.....	2	2	
Penn, Mr.....	6	6	
Penn, Mr.....	6	6	
Walker, Mrs.....	1	4	0
Wood, Mr.....	1	10	0
Under 2s.....	1	9	7
<hr/>			
	19	17	3

**PUTNEY (U.).**

W & O.....	2	5	6
<hr/>			
Subscriptions:			
Webb, Mrs.....	2	2	0
Under 10s.....	5	0	
<hr/>			
	4	12	6

**PUTNEY. WERTER ROAD.**

**Rev A. C. Burley.**

Collection.....	2	7	6
W & O.....	2	15	0
Sunday-school & Guild.....	18	8	7
Do., Self-denial	4	8	
Do., for Yaka, Wathen.....	3	3	10
Do., N.P.....	17	2	
Contributions.....	10	4	0
<hr/>			
	38	0	9

**REGENT'S PARK. Rev F. B. Meyer, B.A., D.D. Rev J.A. Campbell, F.R.G.S.**

Collections.....	41	15	8
W & O.....	8	16	0
Sunday-school.....	5	11	10
Do., Wang yu Tang, Shensi.....	5	0	0
Boxes.....	10	2	2
S W.....	125	5	4
Y.S.P.C.E., Chandya Kumar Ray, under Mr Carey.....	15	0	0
<hr/>			
Subscriptions:			
Barnes, Mrs.....	12	6	
Besant, Mrs.....	12	3	
Burnell, Mrs.....	16	4	
Bywaters, Mr G. E.....	2	2	0
Bywaters, Dr.....	2	5	0
Campbell, Rev J. A.....	1	10	0
Conduit, Miss.....	10	0	
Conyer, Miss (don.).....	10	0	
Craggs, Mr & Mrs.....	1	1	0
Craggs, Mr G.....	1	1	0
Crosby, Miss.....	1	8	0
Dixon, Miss.....	1	10	0

Draper, Mr & Mrs.....	1	8	0
Fish, Mr R.....	10	6	
Godwin, Mr.....	1	0	0
Gooding, Misses.....	1	0	0
Gould, Sir Alfred, M.S.....	50	0	0
Gould, Rev G. P.....	25	0	0
Gould, Miss.....	2	10	0
Gould, Miss Pearce.....	10	0	0
Gould, Mr Eric Pearce.....	10	0	0
Gould, Mr H. P.....	2	0	0
Gould, Mr L. P.....	1	10	0
Gould, Miss E.E. Pearce.....	1	0	0
Gould, Miss D.M. Pearce.....	1	0	0
Greatorex, Mr & Mrs.....	18	0	
Hamilton, Miss.....	10	0	
Hearn, Mrs.....	1	4	0
Hearn, Misses.....	12	0	
Helsdon, Mr.....	1	0	0
Hern, Miss.....	12	0	
Hodges, Mr.....	1	1	0
King, Miss M. A.....	1	0	0
Knight, Messrs.....	10	6	
Knights, Misses.....	12	0	
Law, Mr.....	10	0	
Law, Misses.....	18	0	
Lechman, Mr.....	30	0	0
Ling, Mr & Mrs Lush, Sir Montague, K.C.....	50	0	0
Lush, Dr.....	12	12	0
Meyer, Rev F. B., B.A.....	10	0	0
Moody, Mrs & Miss Neal, Miss.....	15	6	
Paterson, Miss.....	3	0	0
Payne, Miss.....	1	0	0
Pettit, Miss (2 yrs.).....	2	10	0
Plastow, Mr.....	10	0	
Pechey, Miss.....	1	0	0
Poole, Miss.....	1	1	0
Price, Miss (don.).....	1	1	0
Puckett, Miss.....	10	0	
Robertson, Mr.....	1	10	0
Robertson, Mr A.....	2	12	0
Robertson, Mr S.....	10	0	
Robertson, Miss.....	10	0	
Roche, Mrs C.....	1	5	0
Rose, Miss E.....	1	0	0
Salmond, Miss M.....	1	0	0
Smith, Mr & Mrs C. E.....	2	5	0
Spokes, Miss M.....	10	8	
Steele, Mr.....	10	6	
Stiles, Mr (2 yrs.).....	10	10	0
Tarry, Miss.....	10	0	
Taylor, Mr G. S.....	1	1	0
Webb, Mrs.....	1	10	0
Williams, Miss.....	1	1	0
Williams, Mr.....	1	0	0
Under 10s.....	9	10	9
<hr/>			
	476	4	4
Less expenses.....	2	17	3
<hr/>			
	473	7	1

**RICHMOND. DUKE STREET.**

**Rev H. Warde, M.A.**

Collections.....	3	4	10
W & O.....	1	8	10

Sunday-school...	7	4	4
Do., for N.P.	18	1	
Boxes	12	0	
S W	1	9	6

Subscriptions:

Brock, Mrs W....	2	0	0
Chapman, Mr & Mrs C. H. ....	3	3	0
Cobb, Mr & Mrs	2	0	0
Cockram, Miss E.	15	0	0
Cockram, Miss R.	15	0	0
Dunt, Miss.....	10	0	0
Field, Miss.....	12	0	0
Franklin, Miss M.	10	0	0
Griffiths, Miss ...	12	6	
Leach, Mr C. ....	12	0	0
Mudie, Mr.....	1	0	0
Selwyn, Miss ....	19	0	0
Warde, Rev H.....	1	0	0
Warner, Mr.....	10	0	0
Under 10s.....	8	14	3
	38	1	4

**ROTHERHITHE.**

**Rev B. Reeve.**

Sunday-school...	5	0
Y.P.S.C.E., for ss. <i>Endeavour</i>	6	0
S W	6	0

Subscriptions:

Reeve, Mrs, senr.	1	0	10
Under 10s.....	19	0	

Box by

Reeve, Mrs .....	13	0	
	3	9	10

**ST. JOHN'S WOOD.**

**ABBAY ROAD.**

**Rev T. J. Longhurst.**

Collection and Contributions	39	1	4
W & O.....	5	11	2
S W.....	18	6	
Sunday-school...	1	17	3
Do., for Congo	24	13	7
Junior C.E., proceeds of Demonstration ...	14	0	0
Henry-st. C.E., N.P. <i>India</i> ...	9	1	0
Do., Girls' Own, S W .....	10	0	
	82	6	10

**ST. MARGARET'S AVENUE.**

**Rev A. M. Bignell.**

W & O.....	16	5	
Sunday-school, for Congo boy	5	0	0
Y.P.S.C.E. for ss. <i>Endeavour</i> ...	6	0	
S W .....	1	5	0
	7	7	5

**ST. PETER'S PARK.**

**Rev J. M. Cox.**

Sunday-school...	2	5	0
------------------	---	---	---

**SHEPHERD'S BUSH.**

**AVENUE ROAD.**

Sunday-school...	1	1	0
Do, W & O.....	1	1	0
S W .....	3	8	

Boxes by

Bailey, Mrs .....	3	8	
Cleal, Misses W. and M. ....	1	10	0
Masters, Mr.....	4	8	
	4	4	0

**SHEPHERD'S BUSH.**

**TABERNACLE.**

**Rev E. A. Jones.**

W & O.....	2	5	0
S W .....	1	14	10
Collections and subscriptions	11	11	10
Sunday-school...	5	0	0
Y.P.S.C.E., <i>Indian Orphan, Anandu</i>	5	0	0
	25	11	8

**SHEPHERD'S BUSH.**

**UXBRIDGE ROAD.**

**Rev F. E. Monti.**

S W .....	15	0	
W & O.....	1	10	4
Boxes	1	5	6
	3	10	10

**SHOREDITCH.**

**TABERNACLE.**

**Rev W. Cuff.**

W & O.....	5	3	6
R.B.H.U.....	2	5	7
Contribs., S.-sch., four Congo boys .....	20	0	0
Do., two girls in <i>Cuttack Orphanage</i> .	10	0	0
Subscriptions ...	9	0	0

Special Donations:

Bradbridge, Mr	1	5	0
Cuff, Rev. W. ...	1	1	0
Dearbury, Mr ...	1	1	0
Durant, Mr .....	10	0	
Mille, Mr .....	10	0	
Under 10s.....	2	15	6
	53	11	7

**KINGSLAND ROAD.**

**SIDCUP.**

**Rev J. H. Poole.**

Collection.....	10	0	
Sunday-school...	5	1	6
W & O.....	1	0	11
S W .....	5	10	3

Subscriptions:

Parsons, Mr W.E.	10	6	
Waller, Mrs (don.)	1	0	0
Under 10s.....	5	0	
	13	18	8

**SILVERTOWN.**

**Rev W. E. Notman.**

Sunday-school...	6	0	0
Y.P.S.C.E.....	1	0	0
	7	0	0

**SOUTHALL.**

**Rev H. Smith.**

Collections .....	2	17	4
W & O.....	1	13	11
Sunday-school...	8	1	8
S W .....	4	0	3

Subscriptions:

B. T.....	10	0	
Grace, Miss, Lepers .....	10	0	
Harris, Mr A. G.	3	3	0
Under 10s.....	10	0	

Boxes by

Kirby, Mrs .....	3	0
Sears, Mrs.....	19	11
Thornicroft, Mrs	2	6
Under 2s.....	1	0

**STARVHALL MISSION.**

Collection and Sunday-school	3	5	5
	25	18	0

**SOUTHGATE.**

**CHASE SIDE.**

Collection, contributions, etc.	8	5	4
W & O.....	1	5	9
	9	11	1

**SOUTHGATE, NEW.**

**Rev W. Joynes.**

Collections.....	5	15	7
W & O.....	3	1	0
Sunday-school ..	43	4	5
Freehold Mission, Miss King's class.....	9	0	
Y.P.S.C.E., for ss. <i>Endeavour</i> Exhibition, proceeds of .....	13	2	10

Howard Girls' Institute.....	5	0	
Donation .....	5	0	
	66	13	4

For Support of Rev S. F. Fearce, Ceylon.

**SOUTH KEN-SINGTON.**

**Rev E. A. Bompas.**

Collection and contributions..	8	5	4
--------------------------------	---	---	---

**SOUTHWARK. BOROUGH ROAD.**

**Rev W. R. Lane.**

Collection .....	1	7	2
Contributions .....	6	6	8
S W .....	1	2	6
N.P. ....	2	1	
	8	18	5

**SPENCER PLACE.**

Sunday-school...	3	7	0
Y.P.S.C.E. for S W .....	9	0	
	3	16	0

**STOCKWELL.**

**Rev A. J. Burgoyne, B.D.**

Contribution ...	2	2	0
Sun.-school .....	33	0	11
Y.P.S.C.E., for ss. <i>Endeavour</i>	1	10	0
W & O.....	1	1	0

Subscriptions:

By Mrs Shipley.

Burgoyne, Rev A. J.....	1	0	0
Furner, Miss ...	12	0	
George, Mr Herbert .....	5	0	0
Grainger, Mr H. N., Congo...	1	0	0
Shipley, Mrs.....	10	0	
Tymms, Miss ...	12	0	
Under 10s .....	2	17	0
	49	4	11

**STOCKWELL ORPHANAGE.**

Contribs., S.-sch. Do., Congo boy and girl, Wathen .....	10	16	0
	10	0	0
	20	16	0

**STOKE NEWINGTON. BOUVERIE ROAD.**



**STOKE NEWINGTON**  
**DEVONSHIRE SQUARE.**

**Rev W. Ross.**

Collections.....	12	14	3
Do., Sun.-sch.	2	5	7
W & O .....	7	7	0
S W .....	10	13	3
Do., <i>Rev S. H. Smith, China</i>	1	11	0
Do., sun.-sch.	6	12	4
Sunday-school ...	56	16	0
"Our Own Missionary Circle"	46	8	6

**Subscriptions:**

Bryce, Mr .....	10	6	
Callout, Mr F. ...	2	2	0
Fuller, Mrs.(Don.)	1	0	0
Gard, Miss .....	1	10	0
Goodwin, Mrs .....	1	10	0
Do., <i>Medical</i> .....	10	0	
Hart, Mr .....	1	1	0
Moody, Mrs .....	10	0	
Rimington, Miss	10	0	
Rimington, Miss A.	10	0	
Rimington, Miss J.	10	0	
Turner, Miss E., for <i>Rev W. Millman's work, Yakusu</i>	3	2	0
Smith, Mr E., Henderson .....	1	1	0
Walker, Mr E. D.	1	0	0
Wright, Mr W .....	10	0	
Under 10s.....	1	5	0

**By Miss Hands.**

Copperwheat, Mrs	10	0	
Field, Mrs & Miss	12	0	
Under 10s.....	1	8	0

**By Mr A. J. Shepherd.**  
"In Memoriam,"

173	3	5	
-----	---	---	--

(£120 of above sum for *Rev H. Sutton Smith, Congo.*)

**STRAFORD.**  
**THE GROVE.**  
**Rev G. Sneyby.**

Y.P.S.C.E., s.s.			
<i>Endeavour</i> ...	11	6	

**STRAFORD.**  
**CARPENTER'S ROAD.**  
**Rev H. J. Watis.**

Sunday-school ...	1	5	0
-------------------	---	---	---

**STRAFORD.**  
**NEW TOWN.**  
**Rev. J. D. Howell.**

Contributions ...	9	6	
Miss <i>Walsley's</i> box .....	10	10	

**Subscription:**

Thirtle, Dr J. W.	1	1	0
	2	1	4

**STREATHAM.**  
**LEWIN ROAD.**  
**Rev T. Hayward.**

Collections .....	6	6	4
W & O .....	2	0	0
Do., Prayer meetings .....	2	7	9
Self-denial .....	3	6	6
Sunday-school ...	8	10	0
Y.P.S.C.E. ....	5	7	2
Do., for ss. <i>Endeavour</i> .....	11	0	
Boxes .....	3	11	6
Lonesome Mission Sunday-school	9	7	

**By Miss Bennett.**

Batley, Mr. & Mrs .....	2	0	0
Bennett, Mrs & Miss .....	18	0	
Hardingham, Mr & Mrs .....	10	0	
Jones, Miss .....	10	0	
Lefaux, Mr .....	1	10	0
Under 10s.....	1	7	0

**By Mrs Gollop.**

Chapple, Mr and Mrs .....	2	12	0
Gollop, Mrs .....	18	0	

**By Miss B. Prior.**

Beach, Mr & Mrs	1	0	0
Grist, Mr & Mrs	1	0	8
Jennings, Mr & Mrs .....	1	0	0
Prior, Mr & Mrs G.	1	0	0
Prior, Miss A. ...	10	0	
Prior, Miss M. ...	1	0	0
Prior, Miss B. ...	10	0	
Prior, Mrs J. F.	10	0	
Watts, Mr & Mrs	1	0	0
Under 10s.....	1	6	10

**By Mrs Dowsett.**

Chapman, Miss	12	0	
Dowsett, Mr & Mrs	2	2	0
Wallis, Miss .....	1	0	0
Under 10s.....	14	0	

**By Mrs Harris.**

Smith, Mr S. ...	2	0	0
Under 10s.....	1	4	6

**By Miss Fawkes.**

Coote, Mr .....	1	0	0
Cote, Mrs .....	1	0	0
Fawkes, Mrs .....	12	6	
Davis, Mr J. ....	1	10	0
Wellington, Miss	1	0	0
White, Miss .....	10	0	
Under 10s.....	5	0	

**By Miss Page.**

Blackford, Mr ...	1	0	0
Under 10s.....	2	18	10

**By Mrs Thompson.**

Brown, Mr & Mrs			
F. E. ....	2	12	6
Hackney, Rev & Mrs W. ....	10	0	0
Hackney, Mr W. ...	1	0	0
Hayward, Rev T. ...	1	10	0
Hughes, Rev B. ...	1	0	0
Pickard, Mr & Mrs	5	0	0
Thompson, Mr & Mrs A. E. ...	3	0	0
Under 10s.....	13	6	
	93	19	2

**STREATHAM,**  
**MITCHAM LANE**  
**Rev G. T. Bailey.**

Collection .....	6	10	7
W & O .....	2	5	3
Contribs., S.-sch., boy at <i>Bopoto</i> .....	5	0	0
Donation .....	5	0	0

**Collected by**

Galloway, Miss...	2	10	0
	16	10	10

**STROUD GREEN.**  
**Rev C. Beer.**

W & O .....	1	9	7
Subscriptions & boxes .....	11	14	3
Sunday-school ...	18	12	10
	31	16	8

**SUTTON.**  
(See Surrey.)

**TEDDINGTON.**  
**Rev J. McCleery.**

Collections .....	5	4	3
W & O .....	3	3	0
Y.W.B.C., <i>Congo girl "Malanu"</i>	5	0	0
Junior C.E. for s.- <i>Endeavour</i>	1	1	0
Primary Dept., Christmas gift		7	0
Sunday-school ..	8	0	0

**Subscriptions:**

Allison, Mr S. ...	10	6	
Brazil, Mr W. ...	2	2	0
Field, Mrs & Miss Dry .....	10	0	
Matthews, Mr A. E. ....	1	1	0
Matthews, Mr G. ...	10	0	
Curton, Mrs .....	10	0	
Stammers, Mrs ...	10	6	
Wort, Mr A. ....	10	0	
Under 10s.....	1	15	6
	30	14	9

**THORNTON**  
**HEATE.**

**Rev J. W. Campbell.**

Contributions ...	1	15	7
Sunday-school			
for <i>Rev F. Beale's work, Congo</i> .....	2	12	8
Y.P.S.C.E., s.s.			
<i>Endeavour</i> ...	5	0	
Boxes .....	15	0	
S W .....	2	10	3
	7	18	6

**TOOTING.**  
**LONGLEY ROAD.**  
**Rev J. Felmingham.**

W & O .....	1	11	6
Sunday-school ...	6	2	10
Boxes .....	1	6	0
Y.P.S.C.E. ....	2	6	
Do., s.s. <i>Endeavour</i> .....	6	6	
<i>Congo boy</i> .....	4	4	6
	13	13	10

**TOOTING.**  
**UPPER.**  
**TRINITY ROAD.**  
**Rev H. Oakley.**

For Mr & Mrs Clark, *Congo.*

Collection .....	7	10	0
W & O .....	5	9	3
Sunday-school ...	26	15	3
Do., for " <i>Ruth</i> " in <i>Famiae Orphanage</i> ..	5	0	0
Y.P.S.C.E., s.s.	1	1	0
<i>Endeavour</i> ...	4	4	7
S W .....	4	4	7

**Subscriptions:**  
**By Mrs Barter.**

Barter, Mr & Mrs	1	0	0
Cotsell, Mr & Mrs	1	0	0
Cotsell, Miss .....	10	0	
Goodyear, Mrs. ...	10	0	
Lamprey, Mr & Mrs .....	5	5	0
Read, Mr .....	2	0	0
Under 10s. ....	7	0	

**By Mrs Carter.**

Burnett, Mr & Mrs .....	2	10	0
Carter, Mr & Mrs	4	4	0
Corsell, Mr H. E.	1	1	0
Edwards, Mr and Mrs .....	1	0	0
Folley, Mr .....	10	6	
Latham, Mr and Mrs H. G. ....	1	1	0
Mansell, Mr & Mrs	12	0	
Mansell, Miss ..	1	0	0
Mansell, Miss R.	12	0	
Millard, Mrs .....	1	1	0
Moore, Miss .....	1	0	0
Stanesby, Mr & Mrs .....	1	4	0

Stevenson, Mrs H.	2	0	0
Swaine, Mr & Mrs	1	10	0
Walker, Miss	1	10	0
Woolger, Mr & Mrs	3	3	0
Woolcott, Mr & Mrs	1	0	0
Under 10s.	3	16	0

By Mrs Gibbs.

Coney, Mr F.	10	0	0
Gibbs, Mr & Mrs	5	5	0
Hearman, Mr & Mrs	12	0	0
Jenkins, Mr and Mrs	12	0	0
Manckelov, Mr & Mrs	12	0	0
Missionary Prayer Circle	1	0	0
Naylor, Mr & Mrs	2	2	0
Parr, Mr & Mrs	2	0	0
Parr, Miss F.	10	0	0
Pyle, Mr and Mrs	1	0	0
Rowles, Mr	10	6	0
Shears, Mr & Mrs	12	0	0
Wade, Mrs	12	0	0
Ward, Mr & Mrs	1	10	0
Warren, Mrs	1	0	0
Under 10s.	3	1	6

By Mrs Oakley.

A Friend	12	0	0
A. H. F.	2	14	0
Bishop, Mr & Mrs	12	0	0
Dixon, Miss	10	0	0
Foley, Mr & Mrs H.	12	0	0
Headland, Mrs	10	0	0
Higgs, Mr & Mrs	2	0	0
Leemuir, Mrs H.	12	0	0
Mayhew, Misses	10	0	0
Oakley, Miss Do., Sadie	1	1	0
Cutrick	5	0	0
Pickard, Miss	12	0	0
Robertson, Miss	10	6	0
Shears, Miss E.	15	0	0
Warren, Mr & Mrs F.	3	3	0
Under 10s.	3	9	0

By Miss Weavers.

Amor, Mr and Mrs	12	0	0
Bell, Miss	1	1	0
Buckingham, Mr and Mrs	2	2	0
Copestake, Cran- ton & Co.	10	6	0
Demison, Miss	10	6	0
Dent, Mrs	10	6	0
Gannaway, Miss	2	2	0
Gray, Dr J. H.	1	1	0
Latham, Mr W. S.	10	6	0
Oakley, Rev H.	7	10	0
Packham, Mrs	10	0	0
Parsons, Mrs.	1	4	0
Stevenson, Mr H.	3	0	0
Walker, Mr	2	0	0
Weavers, Miss	3	0	0
Winsford, Mr	10	6	0
Witney, Mr	10	0	0
Witney, Mrs	10	0	0
Under 10s.	2	12	6

Box by	
Patten, Mr & Mrs	1 11 3

**SUMMERS TOWN MISSION.**

Sunday-school	2	6	5
207	5	9	
Less <i>Heralds</i>	8	0	
208	17	9	

**TOTTENHAM.**

Rev T. O. Ransford.

Collections	7	0	6
W & O	4	6	9
S W	4	19	8
Contribs., S.-sch.	25	5	3
Do., Collection	2	14	10
Y.P.S.C.E.	10	8	9
Do., Junior, s. s.	14	0	
<i>Endeavour</i>	2	4	6
Weserfield Hall	1	10	0
Y.M.E.C.	1	10	0
Boxes	1	6	10
Contributions	2	0	10

Subscriptions:

Brown, Mr W.	10	0	0
Cloudsley, Mr	20	0	0
Frankling, Mr.	1	1	0
Gutley, Mr	1	6	6
Ginn, Mr G. H.	2	2	0
Ginn, Mr. E. H.	10	0	0
Halford Mr. S. H.	2	5	0
Do. (don.)	2	0	0
In Memoriam	1	1	0
Do.	10	6	0
Do.	10	3	0
Jenners, Mr	1	1	0
Jocobam, Mr	10	0	0
Pedley, Miss	5	5	0
Pedley, Miss A. J.	5	5	0
Pinchbeck, Mr	15	0	0
Sidby, Mrs	1	0	0
Under 10s.	18	15	8
127	3	5	

**TOTTENHAM.**

**WEST GREEN.**

Rev C. Garratt.

W & O	1	13	0
Collections	4	12	7
Contribs., S.-sch.	17	4	9
Bible-class	1	18	0
C.E.	1	16	8
Do. for s.s.	10	0	
<i>Endeavour</i>	10	0	

Subscriptions:

Borst, Mr	10	0	0
Borst-Smith, Mrs	10	0	0
Tait, Mr.	10	6	0
Tranter, Mr (2 years)	1	0	0
Under 10s.	1	8	8

Collected by

Bareham, Mrs	1	2	0
Luck, Miss D.	2	16	1
Withers, Mrs	4	4	
36	0	2	

**WEST GREEN GOSPEL MISSION.**

**TWICKENHAM.**  
Rev S. Jones.

**UPTON CROSS.**  
Rev G. Dudley.

W & O	10	0	
Contributions	1	18	6
2	8	6	

**VAUXHALL.**

Rev J. B. Comly.

Collection	1	12	1
S W	19	4	
Sunday-school	6	12	8
9	4	1	

**VICTORIA PARK.**

Rev E. Milnes.

Sunday-school, N.P., <i>Sand Kohor</i>	20	0	0
Boxes	1	0	0
21	0	0	

**WALLINGTON.**

Rev J. E. Jasprr.

Collections	5	7	0
W & O	2	11	6
Do., 1911	2	3	11
Special Campaign	1	10	1
Prayer-meetings	2	4	8
Sunday-school	10	2	9
"East and West"	14	8	
Traders	3	16	1
C. R. for s.s.	6	6	
<i>Endeavour</i>	6	6	

Subscriptions:

Ashead, Miss	1	0	0
Brooks, Mr & Mrs J.	13	0	0
Chamberlain, Miss	10	0	0
Edis, Mr A. G.	10	6	0
Ford, Mr & Mrs F. W.	1	11	6
Gillham, Mr	1	1	0
Holyman, Mr	1	0	0
Jasper, Rev J. E.	1	1	0
Knight, Mr and Mrs	11	0	0
Latter, Miss	10	0	0
Lyme, Mr	1	0	0
Mayers, Rev W. J. and Mrs	1	5	0

Parker, Mr H. W.	10	0	
Phillips, Mr U.	2	2	0
Phillips, Mr E.	1	1	0
Phillips, Miss	2	2	0
Ross, Mr A. (2 years)	2	1	0
Saunders, Mr W. F.	1	1	0
Simonds, Mrs	5	1	0
Simonds, Miss	10	0	0
Simonds, Miss N.	10	0	0
Todd, Mr H.	6	0	0
Tobuss, Mr.	10	0	0
Woodroffe, Mr A. E. (the late)	1	5	0
Yestman, Mrs	1	1	0
Under 10s.	5	16	6

By Miss E. C. Miller

5 3 9

Boxes by

Burt, Mrs A.	5	5	
Chadwick, Mr J. A.	9	0	
Cripping and Gurney, Misses	6	0	
Creel, Mr & Mrs	10	0	
Dutton, Mrs A.	4	11	
Ford, David	5	0	
Jordan, Miss	1	6	0
Tilley, Mr & Mrs	1	15	0
Todd, K.	3	10	

79 10 1

Less expenses, 18 8; and amount previously acknowledged 6 15 9 .. 7 14 5

71 15 8

**WALTHAM ABBEY.**

Rev A. Woodward.

Collections	1	6	9
Pastors Bible-class	1	7	1
Sunday-school	5	17	6
Honey Lane	16	0	
Y.P.S.C.E., for <i>Congo boy</i>	6	0	
S W	6	3	
10	0	0	

**WALTHAM CROSS.**

**WALTHAM-STOW.**

**BLACKHORSE ROAD.**

Rev J. Kitchener.

W & O	15	0	
Y.P.S.C.E., for <i>Esboe, Congo</i>	5	0	0
Church and C.E. Society	4	17	0
10	12	0	

**BOUNDARY ROAD.**  
**Rev W. Murray.**  
 Collectio 1 ..... 2 0 11  
*W & O* ..... 2 0 11  
 Contributions ..... 16 15 0  
 Sunday-school ..... 22 6 0  
 Y.P.S.C.E., *N.P.*  
 "Chao," *China* 7 0 0  
*N.P.* ..... 11 6

51 3 4

**GREENLEAF ROAD.**  
**Rev E. E. Welton.**  
 Collection ..... 1 18 6  
*W & O* ..... 1 11 1  
 Sunday-school... 7 19 0  
 Y.P.S.C.E. .... 7 6  
 Do. Junior ..... 5 0  
 Adult Bible-class 2 6  
 Temperance Soc. 2 6  
 Women's Friendly Meeting ..... 5 0  
 Choir ..... 2 6

**Boxes by**

Ascoli, Mr P. ... 17 3  
 Ashbee, Mr P. A. 2 1 8  
 Baker, Mr J. .... 6 5  
 Bayl, Mr A. ... 3 0  
 Borer, Miss C. ... 3 9  
 Brown, Mr D. A. 1 0 0  
 Bryant, Miss D. 11 6  
 Downe, Miss ..... 5 0  
 Downe, Miss G. 5 0  
 Ewell, Miss ..... 5 4  
 Foster, Miss C. 12 9  
 George, Mr. A. O. 10 0  
 Goddard, Miss W. 6 7  
 Hadby, Miss ..... 3 2  
 How, Mrs ..... 3 4  
 Mason, Miss L. 8 2  
 Phillips, Miss L. 14 0  
 Potts, Miss A. ... 4 10  
 Ranger, Miss E. 4 0  
 Redish, Miss G. 10 3  
 Stanish, Mr J. H. 4 1  
 Smith, Miss R. ... 13 1  
 Taylor, Mrs H. ... 1 18 6  
 Wakefield, Mr A. D. 2 0 6  
 Welton, Rev E. E. 5 0  
 Wilson, M. J. ... 1 0 0  
 White, Miss L. ... 13 2  
 Whitman, Mr W. 3 3  
 Young, Miss ..... 3 0  
 Under 2s. .... 1 0 5

30 10 0

Less expenses 10 6

30 0 0

**DANETREE.**  
 Y.W.B.C. .... 7 6

**HALE END FREE CHURCH.**

**HIGHAM HILL.**  
**Rev R. R. Williams.**  
 Contribution ..... 1 0 0  
*W & O* ..... 17 10

Sunday-school.. 3 3 0  
 Y. M. & Y. W. Guild ..... 7 6  
 Wilson, Mrs ..... 10 0  
 5 18 4

**WOOD STREET.**

**Rev W. E. Bickerstaff.**  
 Coll. (moiety) ... 18 6  
*W & O* ..... 8 6  
 Contribs., S.-sch. 4 18 8  
 Prayer - meeting 4 6  
 Demonstration... 6 7  
*S W* ..... 18 0

**Collected by**

Davey, Miss ..... 1 9 0  
 Ritchie, Miss ..... 9 0  
 Whitaker, Miss 13 0  
 10 5 9

**WALWORTH.**

**EAST STREET.**  
**Rev W. E. Croft.**  
 Contribs., S.-sch. 2 14 6

**WALWORTH ROAD.**

**Rev J. Harper.**  
 Collections ..... 2 16 10  
*S W* ..... 1 8 0  
 Boxes ..... 11 6

**Subscriptions:**

Burgess, Mr H. ... 1 1 0  
 Knightley, Mrs 10 0  
 Messent, Miss ... 10 8  
 Robertson, Mr ... 1 11 6  
 Robertson, Mrs 10 6  
 Robertson, Mr and Mrs A. 1 5 0  
 Under 10s. .... 17 6

**VICTORY PLACE.**

Sunday-school... 2 2 0  
 13 4 4

**WANDSWORTH.**

**EAST HILL.**  
**Rev W. Townsend.**  
*W & O* ..... 4 5 9  
 Subs. and boxes 38 4 8  
 Sunday-school... 10 17 5  
*S W* ..... 8 10 0  
 Onward Mission Sunday-school 4 0 0  
 60 17 8

**BENNERLEY HALL.**  
 Sunday-school... 1 12 10

**NORTHCOTE ROAD.**

**Rev C. S. Hull.**  
 Collections ..... 7 13 0  
*W & O* ..... 2 2 0  
 Contribs., Sunday-school... 23 10 5  
 Do., Coll. .... 1 2 0  
 Cards ..... 16 16 4  
 Y.P.S.C.E., *two orphans at Agra and two boys at Berrampore* ..... 16 0 0  
 Y.M.B.C., for *Congo boy* ..... 5 5 0  
 Contributions ... 1 17 0  
 A Friend (special donation) ..... 10 0 0

**Subscriptions:**

Broadhurst Mr... 10 0  
 Dove, Mr ..... 10 6  
 Hammond, Mr... 10 0  
 Hayward, Mr G. 4 0 0  
 Hayward, Mrs ... 10 0  
 Hayward, Mr ... 10 0  
 Hitchcock, Mr ... 10 0  
 Hull, Rev C. S. ... 10 0  
 King, Miss ..... 1 0 0  
 Reveley, Mr ..... 2 1 0  
 Shouler, Mr ..... 10 0  
 Wood, Mr ..... 10 0  
 Under 10s. .... 4 0 10

**Boxes by**

Andrews, O. .... 10 0  
 Burgoyne, Miss 6 9  
 Chapman, Mr ... 13 6  
 Cookson, Mr ... 1 0 0  
 Dainton, Master 1 5 0  
 Daniels, Mr ..... 5 0  
 Gladwin, Mrs ... 5 0  
 Hampshire, Mrs 7 9  
 Hayward, Mrs G. 19 0  
 Hockley, Misses 10 6  
 Holmes, Mr ..... 12 0  
 Jobson, Mrs ..... 1 0 7  
 Kiddell, Mrs ..... 8 5  
 Lane, Mrs ..... 12 6  
 Larkham, Mrs ... 8 3  
 Laws, Mrs ..... 10 1  
 London, Mrs ... 6 6  
 Morris, Mrs ..... 18 5  
 Rawlings, Mrs ... 18 0  
 Beverley, Mrs ... 8 7  
 Sherrin, Mrs ..... 5 10  
 Stmonds, Miss 5 5  
 Smitler, Mr ..... 10 0  
 Schmidt, Mrs ... 5 0  
 Tomkin, Mr ..... 17 0  
 Tricketton, Mrs 5 8  
 Trudgett, Mrs ... 5 5  
 Waring, Mrs ... 5 4  
 Under 6s. .... 2 8 3

127 12 7

**SOUTHFIELDS.**

**Rev W. E. Hall.**  
 Collections ..... 2 12 0  
*W & O* ..... 1 5 3  
 Proceeds of Sale 1 10 0  
*S W* ..... 3 8 6  
 Box, *S W* ..... 3 6

**Subscriptions:**

Gill, Misses ..... 1 16 0  
 Murphy, Mr ..... 10 6  
 Pannum, Mr & Mrs ..... 1 0 0  
 Under 10s. .... 5 0  
 12 10 9

**WANSTEAD.**

**ALDESBROOK.**

**Rev W. K. Chaplin.**  
*W & O* ..... 5 8

**WEALDSTONE.**

**Rev W. H. Pratt.**  
 Collection ..... 6 4 0  
 Special Campaign 2 17 0  
 Sunday-school... 3 1 0  
*Congo boy* ..... 5 0 0  
*W & O* ..... 1 9 7  
 Lecture, *Brittany* 1 1 0  
 Y.P. Home Circle 1 1 0

**Subscriptions:**

Blight, Mr & Mrs F J. .... 2 0 0  
 Howell, Miss ... 12 0  
 Jepson, Mr W. ... 1 1 0  
 Pearce, Mrs ... 1 1 0  
 Smith, Mr and Mrs J. H. .... 12 0  
 26 0 5

**WEST LONDON.**

**CENTRAL CHURCH.**

**Rev J. A. Soper.**  
 Collection ..... 1 10 0  
*S W* ..... 2 14 0  
 Sunday-school 2 13 6  
 Y.P.S.C.E., *Congo boy under Mr Sertovener* ... 3 0 0  
 Do., *Mr Sertovener's work, Congo* ... 3 10 0  
 Do., *s.s. En-Deavour* ..... 2 0 0  
 13 9 6

**WESTMINSTER.**

**ROMNEY STREET.**  
**Rev R. Stone.**  
 Sunday-school... 4 4 2  
 Collected by Mr Payne ..... 8 8  
 4 13 10

**WEST SILVER-TOWN.**

**TABERNACLE.**

**WILLESDEN GREEN.**

Rev H. J. Andrews.

Collections .....	4	18	3
<i>W &amp; O</i> .....	2	0	9
<i>S W</i> .....	4	3	0
Y.P.S.C.E., for <i>Musi. Cuttack</i>	4	6	0
Junr. C.E., for <i>do.</i>	14	0	0
Contributions ..	6	16	3
Contribs., S.-sch., <i>School work at Yakusu</i> .....	23	14	6
	45	12	9

**WILLESDEN.**

**WIMBLEDON. QUEEN'S ROAD.**

Rev C. Inghem.

Collections .....	8	11	6
Collection at Dr Glover's Lecture	5	2	0
Y.P.O. ....	1	6	0
<i>S W</i> .....	3	4	4
Sunday-school ..	29	4	7
Do., <i>S W</i> .....	1	13	6
Prayer-meetings	3	13	2
Y.W.B.C. ....	10	0	0
Do., <i>S W</i> .....	1	5	1
Y.P.S.C.E., Weekly pence	3	13	6
Do., for s.s. <i>Endeavour</i> ..	1	1	0
Contributions ..	3	4	

Subscriptions:

Berry, Mr .....	1	0	0
Blackmore, Mr and Mrs .....	10	9	
Burton, Mr & Mrs	10	6	
Clarke, Mr & Mrs	1	1	0
Clark, Mr and Mrs T. ....	10	6	
Donelly, Miss ..	10	0	0
Hunt, Mr & Mrs	1	1	0
Inghem, Rev C.	1	0	0
Jones, Mr Emlyn	10	0	0
King, Mr & Mrs	13	0	0
Laurie, Mr and Mrs F. M. ....	1	0	0
Mabey, Mr & Mrs	1	1	0
Rogers, Mr & Mrs	10	6	
Selway, Mr .....	10	6	
Under 10s. ....	5	8	10

Boxes by

Chambers, Miss	3	2
Gosling, Mrs ..	3	1
Gower, Mrs .....	8	11
Hunt, B. ....	2	5
Levens, Mrs .....	10	8
Webb, Miss .....	11	1
Williams, Mrs ..	5	3
Under 2s. ....	3	11

**DURHAM ROAD.**

Sunday-school ..	1	2	0
------------------	---	---	---

**MORDEN.**

Sunday-school ..	1	14	6
Do., <i>S W</i> .....	4	4	

**NORMAN ROAD.**

Sunday-school ..	2	17	2
------------------	---	----	---

**NORTH CHEAM.**

Sunday-school ..	1	0	0
Do., <i>S W</i> .....	3	0	0

54 17 4

Less expenses 1 13 0

83 4 4

**HAYDON PARK.**

Rev R. H. Miller.

<i>W &amp; O</i> .....	11	0
Prayer-meetings	18	11
<i>S W</i> .....	7	0
Y.P.S.C.E. ....	10	6
Do., Junior ..	2	10
Sunday-school ..	2	10
Y.M.B.C. ....	2	10
Subscriptions ..	10	0
Y.M.B.C. ....	19	1

Collected by

Oakley, Mr P. ....	11	7
Reed, Miss .....	17	10

Boxes by

Barree, Master ..	7
Clothier, Miss M.	3
Under 2s. ....	10

11 0 11

**WINCHMORE HILL.**

Rev W. F. Harris.

Collections .....	5	7	7
<i>W &amp; O</i> .....	1	15	3
Sunday-school ..	8	10	10
and Primary Dept. ....	8	10	10
<i>S W</i> .....	4	14	6
Y.M. Study Circle	8	19	1
	29	7	3

**WOODBERRY DOWN.**

Rev T. J. Whitman.

Collections .....	15	19	11
Do., Special ..	2	9	8
<i>W &amp; O</i> .....	11	5	9
Self-denial ..	10	9	0
Sunday-school ..	43	15	4
Do., for Boys at <i>Bohoto</i> ..	10	0	0
Do., Thank-offering .....	2	4	
Boxes .....	1	7	4

Subscriptions:

Aukland, Mr .....	12	0
Burnage, Mrs ..	2	0
Churchill, Mr ..	10	0
Garland, Mr T. ..	5	5
Goodman, Miss ..	1	1
Greenway, Mr ..	10	0
Hawken, Miss ..	12	0
Lucas, Mr .....	10	6
Moody, Miss H. ..	1	1
Nicholson, Miss	1	0
Saville, Miss .....	13	0
Scarr, Mr .....	1	1
Whitman, Rev T. J.	1	1
Under 10s. ....	11	13

122 9 11

**WOODFORD.**

**GEORGE LANE.**

Rev A. A. Savage.

*W & O* .....

1 3 7

Subscriptions collected by Mrs

Drayson .....

16 1 6

Y.P.S.C.E., for *Orphan. Geh-*

*hei, Cuttack* ..

3 15 0

*S W* .....

1 10 6

22 10 7

**WOODFORD. SOUTH.**

**FREE CHURCH.**

**WOODFORD GREEN U.**

Contributions ..

3 18 9

Y.P.S.C.E., for *Congo* .....

1 7 0

Box .....

5 9

**WOOD GREEN.**

**BOUNDS GREEN.**

Rev W. W. Haines.

Collections .....

2 0 0

Sunday-school, for *Congo boy and girl, San Salvador* .....

6 2 0

*N P* .....

3 6

Y.M. Brotherhood .....

4 3

Subscription .....

1 0

8 10 9

**WOOD GREEN.**

**WESTBURY AVENUE.**

Rev T. W. Riddle.

*W & O* .....

12 0

Sunday-school ..

1 7 0

1 19 0

**WOOD GREEN.**

**WESTBURY MISSION.**

**WOOLWICH. QUEEN STREET.**

Rev E. J. Debnam.

Contribs., S.-sch. 2 9 1

Weekly pence ..

16 3

3 5 3

**TABERNACLE.**

Rev J. Wilson.

Collections .....

6 15 11

Church Thank

Offering .....

2 8 2

Sunday-school ..

3 3 0

Do., *S W* .....

12 0

Y.W.B.C. *N P* ..

1 6

New Beeton .....

16 2

Do, Boxes .....

2 13 10

Subscriptions:

A. S. ....

10 0

Bolton, Mr R. J. (In Memory of his Mother) ..

5 0 0

Furlong, Mr & Mrs

6 0 0

Pile, Mrs .....

15 0

Robson, Mr E. J.

1 1 0

Wallace, Mr G. ...

1 0 0

Whale, Mrs .....

1 0 0

Wilson, Rev J. and Mrs .....

2 0 0

Under 10s. ....

11 6

Collected by

Dennis, Mrs .....

1 15 7

Hancock, Miss ..

8 0

Hunt, Miss .....

1 2 2

Jeremiah, Mr ...

4 2 4

Boxes by

Halliday, Miss ..

1 17 5

Eminton, Miss ..

7 0

Smith and Brown, Messrs .....

5 11

43 9 6

**YIEWSLEY.**

£10,902 14 2

**BEDFORDSHIRE**

**AMPTHILL (U.).**  
**Rev W. Colin Bryan.**  
 Collections ..... 1 7 0  
*W & O* ..... 10 6  
 Sunday-school ..... 1 2 4  
 Cards for *N P* ..... 1 6 0  
*S W* ..... 17 0

Collected by  
 Cole, Miss A. ... 1 1 6  
 Izzard, Mr C. ... 15 2  
 Izzard, Mrs ..... 16 0  
 Smith, Mrs ..... 2 1 6  
 9 17 0  
 Less *Heralds*... 10 6  
 9 6 6

**BEDFORD.**  
**BUNYAN MEETING.**  
**Rev W. C. Piggott.**  
 Colls. (moiety)... 7 4 10  
*W & O* ..... 5 0 0  
 Sun.-sch. for Congo 5 0 0  
*S W* ..... 2 6  
 Elstow Sun.-sch. (moiety) ..... 13 9  
 Goldington Sun.-school, do ..... 9 0  
 Staggsden S.S. .... 14 6  
 Contributions ... 17 5

Subscriptions:  
 Collected by  
 Anthony, Miss... 5 11 9  
 Couper, Mrs..... 1 11 0  
 Davis, Miss ..... 19 0  
 Freshwater, Mrs 3 17 0  
 Mason, Mrs ..... 2 2 8  
 Piggott, Mrs W.F. 10 6  
 Spencer, Mrs ... 3 19 3  
 38 9 0  
 Less expenses 1 9 10  
 36 19 2

**MILL STREET.**  
**Rev F. Smith, M.A., B.Sc.**  
 Collections ..... 7 15 8  
*W & O* ..... 1 17 6  
*S W* ..... 10 0  
 Sunday-school ... 8 0 0  
 Subscriptions:  
 Gale, Mr F. .... 1 0 0  
 Gamman, Mr F. 2 0 0  
 Garlick, Mr Jas. 10 0  
 Hall, Mr F. .... 10 0  
 Jarvis, Mr G. .... 10 0  
 Lee, Mr F. .... 1 0 0  
 Lodge, Mr W. N. 1 0 0  
 Lodge, Mrs .....  
*Congo* ..... 1 0 0  
 Roberts, Mr E. ... 10 0  
 Smith, Rev. F. ... 10 6

Wright, Mr Thos. 10 0  
 Under 10s..... 1 2 6  
 28 6 2

**YORK STREET.**  
**Rev A. S. Ferguson.**  
 Y.P.S.C.E., for "*Philis*," *Berhampore* ..... 5 0 0  
 Sunday-school ... 4 0 1  
 9 0 1

**BIGGLESWADE.**  
**Rev C. H. Chaplin.**  
 Collections ..... 1 13 0  
*S W* ..... 12 6  
 Sunday-school ... 2 7 8  
 Do., for *Angongi, Bopoto* ..... 5 0 0  
 Do., for *Kamini, Cutlack* ..... 5 0 0  
 Do., *N P* ..... 13 3  
 Do., Dunton ... 8 2  
 C.E. for s.s. *Endavour* ..... 7 6  
 "Men's Own" ... 1 13 2  
 Boxes ..... 13 18 3

Subscriptions:  
 Bath, Mr T. .... 10 0  
 Purser, Mr T. S. 1 1 0  
 Under 10s..... 5 0  
 33 9 8

**BLUNHAM.**  
**Rev F. H. Newton.**  
 Contributions ... 1 1 0

**COTTON END.**  
**Rev G. Marshall.**  
 Collections ..... 1 7 11  
*S W* ..... 5 0  
 1 12 11

**CRANFIELD.**  
*S W* ..... 8 0  
 Collection ..... 9 5  
 Sunday-school ... 7 4  
 Boxes by  
 Bitchener, Mrs .. 3 0  
 Partridge, Miss 8 0  
 Prayer - meeting 8 0  
 Richardson, Miss 12 6  
 Walton, Mr ..... 19 0  
 3 15 3  
 Less expenses 2 6  
 3 12 9

**DUNSTABLE.**  
**Rev G. S. Fasham.**  
 Collection ..... 4 0 0  
*W & O* ..... 13 4  
 Sunday-sch., for *Matthew*, at *Berhampore* ... 5 0 0  
 Boxes ..... 1 11 10  
 Y.P.S. .... 10 0

Subscriptions:  
 Bird, Miss ..... 10 0  
 Hutchings, Miss 1 0 0  
 In Memoriam (Mrs Staines) 10 0  
 Lockhart, Mr E. 10 0  
 Lockhart, Mr P. 1 1 0  
 Pigout, Miss..... 1 0 0  
 Rowe, Mr & Mrs 1 0 0  
 Under 10s..... 2 11 0  
 19 17 2

**FLITWICK.**  
**Rev J. W. Mayo.**  
 Collections ..... 1 2 4  
*S W* ..... 3 9 6  
 Sunday-school... 11 6  
 G. R. .... 12 0 0  
 Boxes by  
 Barnes, Ivy .... 4 4  
 Brown, Mrs ..... 3 0  
 Goodman, Miss.. 14 0  
 Napier, Mrs ..... 3 11  
 Wheeler, Mrs ..... 2 4  
 Women's Own ... 12 5  
 Under 2s. .... 6 5  
 19 9 9

Less amount received too late ..... 3 7 0  
 16 2 9

**HOUGHTON REGIS.**  
 Collections ..... 1 17 5  
*W & O* ..... 16 6  
 Sunday-school... 19 3  
 Sunday, sch. and Men's Own, for *Orphan, Cutlack* ..... 5 0 0  
*S W* ..... 1 9 3  
*N P* ..... 1 7 5  
 P. and W. Band 15 0  
 Donations:  
 Cook, Mrs M. ... 10 0  
 Facer, Miss G. ... 10 6  
 Horsler, Mr H.F. 10 6  
 Under 10s..... 5 0  
 Collected by  
 Bird, Eva ..... 3 0  
 Horsler, Gilbert 2 18 5  
 Wright, L. .... 14 0

Boxes by  
 Ellen, Mrs ..... 10 0  
 Horsler, Mr John, Sen. .... 18 0  
 Horsler, Mrs H. 8 0  
 Horsler, G. .... 7 0  
 19 18 3  
 Less expenses 6 0  
 19 12 3

**KEYSOE.**  
**Rev G. Barnes.**  
 Collection ..... 1 3 11  
 Do. *W & O* .. 5 3  
 1 9 2

**LEIGHTON BUZZARD.**  
**BUZZARD.**  
**HOCKLIFFE ROAD.**  
 Collections ..... 5 11 7  
*W & O* ..... 1 13 0  
 Sunday-school... 9 2 6  
 Do., for *N P* ... 1 0 0  
 Do., for "*Mokoko*" *Bopoto* ..... 5 0 0  
 Prayer-meetings 18 9  
 Boxes and Collection, *Ledburn* 4 3 2  
 Do., *Leighton* 8 14 6  
 Boxes and Cards, *Heath* ..... 1 8 0  
 Y.P.S.C.E., for s.s. *Endavour* 2 13 7  
*S W* ..... 1 13 1  
 Subscriptions ... 6 9 0  
 48 7 2  
 Less *Heralds* and expenses 1 11 11  
 46 15 3

**LAKE STREET.**  
**Rev J. A. Arnold.**  
 Collection ..... 3 16 0  
 Sunday-school ... 4 9 5  
 C.E.S. .... 17 3  
 Do., for s.s. *Endavour* ... 10 6  
*S W* ..... 3 6  
 Bible-class ..... 13 6  
 Subscription:  
 Brown, Mr W. G. 2 0 0  
 12 10 2  
 Less expenses and other Societies 2 1 8  
 10 8 6

<b>LUTON.</b>	
<b>CASTLE STREET.</b>	
<b>Rev C. Cole.</b>	
Collection .....	5 5 0
W & O .....	1 16 10
S W .....	4 0 0
Do., Sun-sch.	2 5 2
Sunday school boxes .....	10 17 7
Contributions ...	11 7
Subscriptions:	
Bird, Mr C. ....	1 1 0
Cole, Rev. C. ....	1 0 0
Hall, Mr & ...	10 0
Strange, Mr E. ...	1 1 0
Under 10s. ....	11 0
Boxes by	
Andrews, C. & D.	7 6
Bunce, Mrs .....	13 0
Cook, Mr. & Mrs.	4 9
Godfrey, Miss ...	4 9
Hawkins, Mr ...	6 11
Howaru, M. ....	13 0
Huddlestone, Mrs, and family .....	8 9
Paddephatt, Miss	11 2
Saunders, Mrs W.	2 6
Sharp, Doris & E.	7 7
Cuddington.	
Chalkley & Bannage, Messrs, Class ...	10 0
Cox, Miss A. ....	10 5
Galey, Miss D. ...	1 5 0
Hall, Miss, Class	3 0
Thurston, Mr F., Class .....	1 10 0
S W .....	10 0
Perry Green.	
Collection and Bible-class ...	4 1 11
S W .....	1 2 9
42 12 2	
Less received too late .....	5 1
42 7 1	
(£3 of above sum from Cuddington for NP, under Mr H. J. Thomas, Delhi.)	
<b>PARK STREET.</b>	
<b>Rev R. O. Johns.</b>	
Contributions ...	35 10 1

<b>WELLINGTON STREET.</b>	
<b>Rev F. C. Hughes.</b>	
Collections .....	5 8 2
W & O .....	2 11 11
Sunday-school ...	10 11 5
Y.P.S.C.E., for H.J. Thomas, Delhi .....	10 0 0
Do., s.s. Endeavour .....	1 1 0
Jun C.E., for do.	2 6
S W .....	4 16 2
Woodside, S W	16 0
Redbourne, S W	13 0
Subscriptions:	
Bigg, Mr W. ....	12 0
Butcher, Mr W.J.	1 1 0
Doney, Mr J. H.	10 0
Hughes, Rev P.C.	1 10 0
Moody, Miss A. ...	14 0
Poulton, Mr .....	12 0
Rudd, Mr H. ....	1 1 0
Sanders, Mr J. ...	12 0
Singer, Mr F. ...	1 1 0
Stokes, Miss .....	12 0
Trustrum, Mr ...	16 0
Wootton, Mr D. ...	10 0
Wiseman, Mr E. ...	2 2 0
Under 10s. ....	3 1 0
Boxes by	
Brown, Mrs F. ...	4 0
Cartar, Percy ...	5 0
Doney, Mrs J. ...	3 0
Evans, Mrs J. ...	3 1
Harris, E. W. ...	3 9
Hickman, Mrs ...	2 6
Humphrey, Mr C.	6 0
Ireland, Mr H. ...	3 2
Parker, Mrs .....	10 0
Trustrum, Miss	8 0
Waldock, Willie	1 0 0
Wiseman, Conny	6 0
Under 2s. ....	1 9
42 8 5	
Less Balance	2 3
54 6 2	
<b>MAULDEN. U.</b>	
<b>Rev J. W. Mayo.</b>	
S W .....	5 0
Contributions ...	5 15 6
Sunday school for NP .....	7 0
6 7 6	

<b>RAVENSDEN.</b>	
<b>RENHOLD.</b>	
Collection .....	7 0
Y.P.S.C.E. ....	2 0 0
S W .....	1 0 0
3 7 0	
<b>RIDGMONT.</b>	
<b>Rev J. Palmer.</b>	
Collection .....	11 3
W & O .....	1 0 0
S W .....	12 0
Sundries .....	3 6
Subscriptions:	
Legg, Mrs H. H. ...	10 6
Ruffhead, Mr G.E.	1 1 0
Ruffhead, Miss ...	10 6
Ruffhead, Mr J.E.	10 6
Collected by	
Palmer, Miss D.M.	1 5 10
Boxes by	
Fowler, Mrs .....	6 0
Ruffhead, Miss S.	4 6
Williamson, Miss	5 6
Under 10s .....	10
For NP, by	
Cotchin, M. ....	4 6
Geary, V. ....	3 6
Ruffhead, R. ....	10 9
Sharpe, Phyllis ...	2 2
Wiltshire, Lillian	4 0
Under 2s. ....	3 9
8 10 7	
<b>SANDY.</b>	
<b>Rev F. E. Miller.</b>	
Collections .....	4 12 6
W & O .....	16 6
Sunday-school ...	4 18 6
Y.P.S.C.E., s.s. Endeavour ...	12 7
P.S.A. ....	11 1
Subscriptions:	
Clegg, Mr G. A. ...	10 0
Hall, Mr Jas. ....	5 0 0
Hall, Mr Joseph	1 0 0

Miller, Rev F. E.	1 0 0
Miller, Miss, coll. by .....	16 0
Threepenny pces. (Mrs Hall) .....	5 15 0
Twelvetreves, Mr E.	10 0
Boxes by	
Blain, Mrs. ....	4 0
Gee, Miss .....	7 7
26 13 9	
<b>SHEFFOLD.</b>	
<b>STEVINGTON.</b>	
<b>Rev T. Gardiner.</b>	
Collection .....	14 6
W & O .....	5 0
19 6	
<b>STOTFOLD.</b>	
<b>Rev G. Pring.</b>	
Contributions ...	3 18 6
W & O .....	7 0
4 6 0	
<b>THURLEIGH.</b>	
<b>Rev S. J. Somers.</b>	
Collection .....	2 7 0
W & O .....	5 0
2 12 0	
<b>TODDINGTON.</b>	
W & O .....	10 0
Cards for NP ...	16 0
Subscriptions:	
Scrivener, Mrs. ...	10 0
Under 10s. ....	8 0
2 4 0	
<b>WOOTTON.</b>	
Contributions ...	2 16 3
427 13 3	
Less expenses	1 19 0
£425 14 3	

**BERKSHIRE.**

<b>ABINGDON.</b>	
Collections .....	2 11 7
Cothill .....	1 14 3
Draton .....	12 7
Marcham .....	15 6
Prayer-mtg. box	10 10

Sun.-sch. ....	2 19 1
Do., for Congo boy "Montau" .....	5 0 0
Do., for NP ...	3 8
Self-denial .....	4 10 0
Y.P.S.C.E., for s.s. Endeavour	1 1 0

Y.P.S.C.E., S D	5 0
French, Mrs.	10 0
Sale of Work ...	10 0
Subscriptions:	
Cullen, Mr, Mrs, and family .....	2 10 0

French, Mr A. ...	10 6
French, Mr .....	1 1 0
French, Mr S. ...	1 0 0
Under 10s. ....	1 10 6
Boxes by	
Argyle, Miss. ....	4 3

Badcock, Miss ...	8	9
Bailey, Miss A.	2	5
Bowerman, Miss	9	9
Bramley, Miss...	4	1
Burrows, Miss ...	6	8
Coxeter, Mrs E. B.	4	9
Hainsworth, Mrs	5	2
Lupton, Mrs .....	4	10
Mildenhall, Miss	10	6
Poole, Mrs .....	3	6
Pusey, Mrs F. ...	2	1
Spokes, Mr ...	2	10
Under 2s. ....	3	8
<hr/>		
Less expenses	5	6
<hr/>		
	30	18
	9	3
	<hr/>	
	30	13
	<hr/>	

**ASCOT.**

Contributions ...	1	9
Sunday-school,		
for <i>N.P.</i> ...	7	0
Do., s.s. <i>Endeavour</i> .....	8	6
Self-denial.....	2	0
	2	18
	<hr/>	

**BEECH HILL.**

Rev H. Bacon.		
Sunday-school...	1	0
	0	0

**BINFIELD.**

**BOURTON.**

Sun.-sch. for <i>N.P.</i>	10	3
---------------------------	----	---

**BRACKNELL.**

Contributions ...	3	3
Do., Sun.-sch.	9	6
<i>W &amp; O</i> .....	7	0
<i>S.W.</i> .....	9	0
	4	9
	<hr/>	

**BRIGHTWELL.**

**FREE CHURCH.**

**BRIMPTON.**

Contributions ...	2	12
<i>S.W.</i> .....	18	1
	3	11
	<hr/>	

**FARINGDON.**

**Rev M. Millar, M.A.**

Collections.....	2	8
<i>W &amp; O</i> .....	13	9
Sun.-sch. ....	1	16
Prayer-meetings	1	0
<i>S.W.</i> .....	5	1
	5	1
	<hr/>	

**Subscriptions:**

Butler, Mr A. E.	10	0
Carter, Mrs J. ...	10	0

Cox, Mr H. J. ...	10	0
Cox, Mr A. E. ...	10	0
Long, Mr & Mrs W.	1	1
Williams, Mr & Mrs	10	0
Willis, Mr & Mrs		
G. T. ....	10	6
Under 10s.....	1	18

**Boxes by**

Bible-class .....	12	2
Butler, Mr A. E.	3	0
Clack, Mrs.....	2	2
Compton Mr ...	5	5
Haines, Mr II ...	3	2
Long, Miss W. ...	10	0
Matrnias, Miss ...	13	8
Millar, Rev M. ...	1	3
Willis, J. & C. ...	8	0
Windle, Mr J. ...	13	1
Y.P.S.C.E. ....	5	0
Under 2s. ....	1	8

**Cards for N.P.**

Clargs, Mr H. ...	2	10
Coles, Mr H. ....	6	6
Costiff, Mrs. E.	3	6
Cox, Mrs G. ....	7	3
Gorton, Miss N.	3	3
Whiting, Miss A.	4	0
Under 3s. ....	2	8
	23	11
	<hr/>	

Less Home Mis-		
sions .....	5	0
	18	11
	<hr/>	

**MAIDENHEAD.**

**Rev T. W. Way.**

Contributions ...	2	17
<i>W &amp; O</i> .....	15	9
Sunday-school ...	9	11
Do. <i>S.D.</i> .....	12	3
Self-denial.....	10	5
Mission School ...	8	3
Boyn Hill Sun.-sch.	1	10
Y.P.S.C.E. ....	1	8

**Subscriptions:**

Millin, Mr .....	10	6
Under 10s.....	7	0

**Boxes by**

Aldridge, Mrs ...	3	5
Bliss, Mrs .....	11	9
Bloomfield, Mr...	7	6
Dove, Mr .....	5	10
Griffin, Miss ...	5	7
Palmer, Mrs.....	2	0
Rowsell, Mrs ...	4	3
Scott, Miss .....	4	6
Way, Rev. T. W.	2	11
Under 2s. ....	1	9
	19	14
	<hr/>	

**NEWBURY.**

**Rev O. V. Pike.**

Collections.....	6	4
<i>W &amp; O</i> .....	2	2
Sunday-school ...	24	14
Y.P.S.C.E., for		
<i>N.P., India</i> ...	12	0

<i>S.W.</i> .....	1	18
<i>N.P.</i> .....	1	16
Ashmore Green		
Sunday-school	14	3
Berries Bank		
Sunday-school	11	0
Headley Sun.-sch.	7	1
Do., Boxes .....	18	2
Do., Collections	13	4
Long-lane S.-sch.	16	2
Do., Collection	3	11

**Subscriptions:**

Chivers, Mrs ...	10	6
Davies, Mrs J. J.	2	2
Davies, Mrs P. E.	1	5
Davies, Mr Mac.	1	17
Hodges, Miss ...	12	6
Jackson, Mr, J. P.	6	6
Keep, Miss .....	1	1
Lewenden, Mr ...	10	0
Minchin, Mr .....	10	6
Nias, Mrs .....	1	1
Parsloe, Miss ...	1	1
Pocock, Mr F. ...	1	10
Pike, Rev C. V.	1	10
Pike, Mrs C. V.	10	6
Read, Miss K. ...	10	0
Salway, Mr J. ...	1	10
Selwyn, Mr .....	10	6
Whittington, Mr	10	0
Wright, Mr .....	10	0

**Boxes by**

Davis, Mrs. T. ...	10	0
Read, Miss.....	12	3
Selwyn, Gwen...	15	10
	76	16
	<hr/>	

Less expenses	16	0
	76	0
	<hr/>	

**READING.**

Annual meetings		
(Moieties).....	2	7

**ANDERSON MEMORIAL,**

**EARLEY RISE.**

**Rev W. C. King.**

Coll., for <i>Congo</i>	3	0
Sunday-school	1	8
for do. ....	1	8
Boxes for do. ...	1	11
	6	19
	<hr/>	

**CAREY.**

**Rev G. Laws.**

Collections.....	3	7
Sunday-school...	8	8
Carey Gift Day	26	0
<i>S.W.</i> .....	5	13
Women's-meeting	12	0

**Subscriptions:**

**By Mrs. Guille.**

Kidgell, Mrs ...	2	0
Short, Mr .....	1	0
Under 10s.....	16	0

**By Mr S. Short.**

Pratley, Mr W.	10	0
Pratley, Mrs.....	5	0
By Miss I. Bird	8	1
By Mrs Craven	4	0
By Miss E. Tilley	2	1
	65	10
	<hr/>	

**GROVELANDS.**

**Rev. W. J. Phillips.**

Collections.....	2	3
<i>W &amp; O</i> .....	13	3
Contrib-& boxes	8	2
Sunday-school ...	14	13

**Subscriptions:**

A Friend .....	1	0
Collier, Mr G. W.	10	0
Hicks, Mr W. G.	5	0
Hicks, Mrs.....	1	0
Payne, Mr W. H.	10	0
	33	11
	<hr/>	

**KING'S ROAD.**

**Rev R. G. Fairbairn, B.A.**

Collections .....	9	14
<i>W &amp; O</i> .....	10	2
<i>S.W.</i> .....	11	7
Debt .....	5	0
Miss. Working		
Soc., Moiety		
of Sale, for		
<i>China</i> .....	65	0
Sunday-school ...	35	10
Do., <i>S.W.</i> .....	1	16
Y.P.S.C.E., for		
<i>s.s. Endeavour</i>	9	0

**Donation:**

Parsons, Mr J....	1	0
-------------------	---	---

**Subscriptions:**

**By Mrs Adlam.**

Bishop, Miss.....	1	0
Butler, Mrs A....	10	0
Under 10s.....	5	0

**By Mrs E. P. Collier.**

Ashford, Mr and		
Mrs .....	10	0
Blaxhill, Mr R.W.	12	0
Coleman, Miss E.	12	0
Collier, Mr E. P.	2	10
Davies, Mr W. J.	3	0
Ford, Mr T. J. ...	1	1
Hill, Mr E.....	10	6
Serpell, Mr H. O.	2	2
Withers, Mrs J.	1	1
Under 10s.....	1	4
	65	10
	<hr/>	

**By Mr H. J. Hobbs.**

Hobbs, Mr H. J.	2	0
Under 10s.....	5	0

**By Mrs F. Eyles.**

Eades, Mr H. ...	1	1
Eudes, Mr F.....	12	0
Jackson, Mr R.	10	0
Rudland, Mr W.	10	0
Under 10s.....	2	15

By Mrs E. R. Jackson.

Angus, Miss .....	3	12	0
Blay, Mrs .....	12	0	0
Bragg, Mr J. ....	2	0	0
Burrows, Mr.....	10	0	0
Chard, Mr T. P. and Mrs .....	12	0	0
Collier, Mr H. J. ....	12	0	0
Cooper, Mr J. J., J.P. ....	6	0	0
Cooper, Mrs J. J. ....	6	0	0
Hookham, Mr .....	10	0	0
Sacret, Mrs G.....	12	0	0
Sutton, Mr M. J., J.P. ....	5	0	0
White, Mrs .....	10	0	0
Under 10s.....	2	5	0

By Mrs E. Jackson.

Bedford, Miss ...	1	10	0
Cansick, Mr N. J. ....	2	10	0
Casley, Mr J.....	2	0	0
Charter, Rev H. J., B.A., B.D. ....	1	0	0
Coleman, Mr H. ....	1	10	0
Collier, Mr Herbt. ....	10	0	0
Collier, Mrs S. J. ....	15	0	0
Collier, Mr W. E. ....	6	0	0
Fairbairn, Rev. E. Gordon, B.A. ....	4	0	0
Green, Miss .....	10	0	0
Green, Miss S.....	10	0	0
"In Memoriam," for Lady Missionary, Ceylon	100	0	0
Jackson, Mr E.....	20	0	0
Jackson, Miss ...	1	10	0
Jackson, Miss E. ....	10	0	0
Jackson, Mr R.....	10	0	0
Phippen, Mrs ...	12	0	0
Read, Mr J. ....	1	1	0
Shrimpton, Mr ...	10	0	0
Tyrrell, Mr .....	2	2	0
Under 10s.....	19	4	0

By Mrs H. Lewis, jun.

Bragg, Mrs J. ....	1	1	0
Broad, Mr J. ....	3	0	0
Lewis, Mrs, senr. ....	1	0	0
Sherborne, Mr ...	1	0	0
Stevens, Mrs C.R. ....	10	0	0
Talbot, Mr G. W. ....	1	0	0
Twiddell, Mr ...	10	0	0
Under 10s.....	5	0	0

Boxes by

Bond, Mr Jos.....	2	7	0
Cook, Miss A. M. ....	2	2	10
Eades, Mr H. ....	5	0	0
"Fernies" .....	6	6	0
Godall, Miss ...	5	0	0
"Park House" .....	2	16	5
Taylor, Mrs .....	4	3	0
Thorp, Mrs .....	5	0	0
Tyrrell, Mr & Mrs ..	6	10	9
Winkworth, Mrs ...	5	0	0
"Westgrove" .....	19	0	0

**ASHAMPSTEAD.**

Collection .....	5	6	0
K. Hart (box) ...	4	6	0

Cards for N P.

Clark, Miss N.....	8	4	0
Woods, Miss Mary ..	3	0	0
Woods, Miss Marg. ..	8	6	0
Under 2s. ....	3	0	0

**HURST.**

Collections.....	18	5	0
Sunday-school ...	8	2	0

Cards for N P.

Garraway, R. ....	6	10	0
Spencer, Mr F.....	1	1	6

By Mrs E. Jackson.

Dunn, Mr & Mrs ..	1	0	0
-------------------	---	---	---

**EAST ILSLEY.**

Collections.....	7	10	0
Boxes .....	3	13	3

**WEST ILSLEY.**

Boxes .....	16	4	0
Collection .....	4	1	0

**SHERFIELD-ON-LODDEN.**

Collections .....	3	7	9
H & O .....	1	1	0
S W .....	1	5	0
N P (2 years) ...	7	6	0
Jackson, Mrs F. (box) (2 yrs.) ..	1	14	2

Subscription:

Jackson, Mr R. (2 years).....	2	2	0
-------------------------------	---	---	---

**SILVER STREET.**

Collection .....	2	6	0
Sunday-school ...	5	6	0

**STREATLEY.**

Collection .....	7	6	0
<b>399</b>	<b>2</b>	<b>10</b>	<b>0</b>

**WYCLIFFE.**

Rev R. Silvey.

Collections.....	4	2	8
W & O .....	2	12	5
Sunday-school ...	20	6	4
Congo boy .....	5	0	0
N P .....	17	3	0
Self-denial .....	8	0	0
C.E.S. ....	13	1	0
s.s. Endeavour ..	1	10	0
Mothers-meetings	1	0	6
Moorlands' Sunday-school .....	6	0	0

Subscriptions:

By Mrs Gill.

Ball, Mrs .....	10	0	0
Under 10s.....	3	1	11

By Miss Cane.

Cane, Miss.....	1	0	0
Do., W & O .....	2	0	0
Corpe, Mr W. ....	1	1	0
Davis, Mr J.....	15	0	0
Do., in memory of Mrs Davis ..	5	0	0
Franklin, Misses ..	11	0	0
Gilford, Mrs .....	10	6	0
Hammond, Mrs ..	10	0	0

James, Mrs .....	1	1	0
Do., W & O .....	5	0	0
Silvey, Rev R.....	10	0	0
Under 10s.....	3	1	0

By Miss Knight.

Knight, Mr and Mrs J. H. ....	2	0	0
Marshall, Mrs ...	1	10	0
Under 10s.....	1	5	4

By Miss A. Wells.

Clinch, Miss .....	10	0	0
Perrin, Mrs .....	10	6	0
Under 10s.....	1	8	3
By Miss Webb ..	11	0	0
By Miss K. Silvey ..	8	3	0

Boxes by

Andrews, Miss ...	3	10	0
Corfe, Misses F. and G. ....	10	0	0
Davies, Mrs .....	5	3	0
Foster, Mrs .....	7	4	0
Giles, Mrs .....	1	13	6
Gill, Miss B. ....	11	4	0
Gill, Mrs O. H. ....	2	8	0
Horne, Mrs .....	5	4	0
Howard, Miss ...	5	8	0
James, Mrs .....	12	6	0
Lay, Mrs .....	3	6	0
Marshall, Mrs ...	1	3	7
Palmer, Mrs .....	4	10	0
Rock, Mrs .....	6	7	0
Shackelford, Mrs	8	0	0
Suvey, Miss K.....	5	0	0
Monday Night Prayer-meeting	17	0	0
<b>94</b>	<b>18</b>	<b>11</b>	<b>0</b>

**SANDHURST.**

Collections.....	1	5	7
W & O .....	1	0	0
Sunday-school ...	15	8	0
S W .....	3	0	0

Subscriptions:

Figg, Mr W. B. ....	2	2	0
Spencer, Mr D.....	10	0	0
Other sums .....	4	10	0

Box:

Russel, Miss ...	5	0	0
<b>10</b>	<b>11</b>	<b>3</b>	<b>0</b>
Leas Herald's .....	6	0	0
<b>10</b>	<b>5</b>	<b>3</b>	<b>0</b>

**SHINFIELD.**

Collection .....	13	0	0
Sunday-school ...	1	8	0
<b>2</b>	<b>1</b>	<b>0</b>	<b>0</b>

**SUNNINGDALE.**

Contributions ...	13	8	4
S.W.....	8	5	0

For N P, by

Cobley, H., and Garraway, K. ....	5	6	0
Galliford, D.....	4	8	0
Greene, Lily.....	2	10	0
Under 2s. ....	2	1	0
<b>14</b>	<b>11</b>	<b>10</b>	<b>0</b>

**WALLINGFORD.**

Rev E. Ashford Smith,

Collections.....	3	8	10
Do., "Greenfell" Lecture .....	9	2	0
W & O .....	2	7	0
Cholsey .....	10	0	0
Self-denial .....	1	7	9
Junior Working Party .....	3	3	0
N P Cards .....	18	8	0

Subscriptions:

Ballard, Miss ...	1	1	0
Brooks, Mr W. T. ....	10	0	0
Fairthorne, Miss ..	1	1	0
Grieg, Mrs F. R. ....	1	11	6
Gundry, Mrs.....	10	0	0
Hawkins, Mr H. ....	1	0	0
Hawkins, Mr and Mrs S. L. ....	1	1	0
Jenkins, Mr and Mrs W. D. ....	15	0	0
Lewis, Mrs .....	2	0	0
Pettit, Mr T.....	10	0	0
Powell, Mrs R. B. ....	10	6	0
Reynolds, Mr ...	10	6	0
Salt, Rev H. R. ....	10	0	0
Schick, Miss.....	10	0	0
Wells, Mr A. D. ....	1	0	0
Under 10s.....	12	6	0

Weekly Pence by

Brooks, Miss E. ....	17	8	0
Lewis, Mrs .....	1	2	4
Schick, Miss.....	19	6	0

Boxes by

Baldwin, Mrs ...	2	6	0
Biggs, Miss.....	3	8	0
Brown, Mr A. ....	4	0	0
Brown, Mr F. ....	4	4	0
Burgess, Miss ...	5	9	0
Crane, Mrs .....	6	0	0
Dearlove, Misses ..	1	0	10
Freeman, Miss... ..	1	3	6
Harris, Miss G.....	5	4	0
Houtt, Mrs .....	2	4	0
Hutchings, Miss ..	3	1	0
Hutt, Mrs .....	6	5	0
Jenkins, Hilda & Willie .....	5	6	0
Luker, Mrs ...	8	7	0
Morris, D. and R. ....	2	6	0
Mundy, Mr H.W. ....	2	6	0
Reynolds, Mr ...	11	0	0
Simmons, Mr J. ....	5	0	0
Simmons, Miss ..	1	11	1
Sunday-school ...	9	0	0
Witney, Mrs. ....	4	9	0



Wyatt, Mrs .....	11 0
Under 2s. ....	1 5
	<hr/>
84 17 8	
Less expenses	16 0
	<hr/>
84 2 8	

**WANTAGE.**

Rev W. T. Reynolds.

Collections.....	6 12 0
W & O .....	1 1 0
Sunday-school ...	3 14 8
Y.P.S.C.E., for	
s.s. <i>Endeavour</i> ..	1 1 6
Self-denial .....	1 12 0

Subscription:

Clark, Mr. T. ...	5 0 0
-------------------	-------

Boxes by

Bayly, Mrs .....	10 1
Belcher, Miss C. .	1 5 6
Clark, Miss .....	10 6
Clements, Miss L. .	1 6 7

Montague, Mrs. . .	1 1 9
Reynolds, R. ....	1 4 1
Tims, Miss .....	5 6
White, Miss .....	1 2 9
	<hr/>
26 7 11	

**WINDSOR.**

Rev C. H. Sheen.

Collections.....	4 0 0
W & O .....	1 13 0
Donations .....	2 13 6
Contributions ...	4 4 2
S W .....	2 11 6
Y.P.S.C.E. ....	1 4 8
Sunday-school ...	4 6 0
Boxes .....	3 12 0

Subscriptions:

Elliott, Mr A. ...	10 6
Milligan, Mr J. T. .	10 6
Pratt, Mr J. P. ...	10 6
Rewell, Ald. W. F.,	
J.P. ....	10 6
Scott, Ald. A. ...	10 6
Sheen, Rev C. H. .	10 6

Wareham, Ald.	
W. J. ....	10 6
Wells, Ald. W. J. .	10 6
	<hr/>
28 8 10	
Less expenses	3 6
	<hr/>
28 5 4	

**WOKINGHAM.**

Rev E. E. Smith.

Collections.....	4 19 4
W & O .....	1 10 0
Finchampstead &	
New Mill .....	15 1
Prayer-mg. box	
Sunday-school ...	5 12 11
Collection .....	16 6
N.P. ....	1 9 0
Boxes .....	2 0 6
Trading .....	6 8
Donation .....	1 0

Subscriptions:

Baker, Miss .....	1 10 0
Butler, Mr H. ....	10 0
Butler, Mr T. ....	10 6
Cave, Mrs (don.) .	10 0
Kirkby, Mr B. ...	10 0

Moorcock, Mrs...	1 0 0
Smith, Rev E. E. .	10 6
Under 10s. ....	1 19 6

Weekly Pence by

Farrow, Miss G. .	1 14 8
Watts, Miss F. ...	1 1 8

Boxes by

Baker, Miss, and	
Pupil .....	2 14 8
Brant, Miss Doris .	6 1
Butler, Mr H. ...	10 1
Kirkby, Miss ...	7 3
Moorcock, Mrs. . .	5 9
Painter, Miss M. .	4 1
Sale, Master G. ...	7 0
Smith, Mr C. ....	1 8 5
Smi h, Miss R. ...	1 1 1
Standfield, Miss .	15 9
Stone, Mrs .....	7 0
Y.P.S.C.E. ....	11 7
	<hr/>
37 11 11	

Less *Heralds* and expenses

1 9 6
<hr/>
36 2 5
<hr/>
£909 5 0

**BUCKINGHAMSHIRE.**

**AMERSHAM.**

Rev. J. G. Scott.

W & O .....	18 0
Sunday-school ...	7 0 9
Contributions ...	4 0 3
S.W. ....	3 0 2
Do. S.S. ....	15 3

Subscription.

Scott, Rev. J. G. and Mrs. ....	3 3 0
---------------------------------	-------

18 17 5	
Less expenses	4 6
	<hr/>
18 12 11	

(£2 12 0 of this amount for "*Behari*," *Agra*.)

**AYLESBURY.**

Self-Denial .....	8 0
-------------------	-----

**BIERTON.**

W & O .....	7 6
-------------	-----

**CHEARSLEY.**

Collections.....	12 7
Sun.-sch., S.W. .	1 6
W & O .....	2 6
Sunday School...	1 5 6
Gregory, Miss (box) .....	1 0 7
Do. S.W. ....	13 0
Smaller sums...	9 0
	<hr/>
4 4 8	

**CHENIES.**

Rev R. W. Furston.

W & O .....	12 6
Sunday-school ...	15 6
	<hr/>
1 7 6	

**CHESHAM.**

BROADWAY.

Rev J. H. Brooksbank.

Collection .....	4 14 1
W & O .....	2 2 0
Sunday-school ...	11 11 1
Young People's	
Class .....	2 18 4
S.W. ....	1 15 0

Subscriptions:

A Friend.....	1 0 0
Bunker, Mrs J. ...	10 0
Butcher, Miss (Tring) ..	1 0 0
Do., <i>Schools</i> ...	1 0 0
Freeman, Mr and Mrs .....	10 0
Herbert, Miss ...	1 0 0
Miller, Mrs .....	2 0 0
Patterson, Mr and Mrs .....	10 0
Pike, Mrs .....	1 0 0
Puddephatt, Mrs .	
Do. ....	1 0 0
Under 10s. ....	5 6 0

37 14 6
---------

**HINTON.**

Rev J. Bayliss.

Collection .....	3 5 4
W & O .....	1 10 0
Y.P.S.C.E. for <i>Hemamanjari</i> , <i>Cuttack</i> ..	5 0 0
Sun.-sch. classes	8 0 8
S.W. ....	2 11 6
Hinton Sewing Society Sale of Work .....	10 0 0

Subscriptions:

Per Miss Webb.	
Deverell, Mrs ...	10 0
Harding, Miss ...	10 0
Hayes, Mr J. ...	10 0
Hayes, Mr W. J. .	10 6
Ward, Mr W. ...	12 0
Webb, Mrs G. ....	10 0
Under 10s. ....	1 16 4
Box .....	2 6
	<hr/>
35 8 10	

**ZION.**

Rev G. A. Cralke.

Contributions ...	7 19 8
N.P. ....	5 2
	<hr/>
8 4 10	

**DRAYTON PARLOW.**

**FENNY STRATFORD.**

Rev P. J. Wainwright.

Collections, &c.	10 6 5
S.W. ....	3 9 0
	<hr/>
13 15 5	

**FORD.**

Rev. J. Smith.

Collections (2 years) .....	4 3 9
S.W. ....	2 13 6
Little, Mr. E. (2 years) .....	4 4 0
	<hr/>
11 1 5	
Less expenses	3 6
	<hr/>
10 17 9	

**CUDDINGTON.**

Collection .....	3 6
------------------	-----

**DINTON.**

Collection .....	4 7
Donation, A Friend	1 0 0

Boxes.

Hodges, Mr. J. ....	4 4
Hodges, Miss E. .	5 6
Newnes, Mr. H. .	3 4
Under 2s. ....	7

1 18 4
--------

**GOLD HILL.**

**Rev T. Davies.**

Collection .....	1 3 4
W & O .....	1 0 0
Sunday-sch. N P ..	2 9 9
Special Contribu- tion .....	5 19 8
Boxes .....	7 4 6
	<hr/>
	17 17 3

**HADDENHAM.**

**Rev F. L. Grosvenor.**

Collection, &c. ...	3 10 0
W & O .....	11 3
Church Donation ..	1 0 0
Sunday-school ...	2 6 1
Do., Collection ..	10 2
Bishop, Miss (box) .....	13 9
Self-denial .....	1 14 2
Towersey (box) ..	1 5 2
	<hr/>
Subscriptions :	
Bishop, Miss .....	10 0
Clarke, Mr W. ...	10 0
Simmons, Mr. ...	10 0
	<hr/>
13 0 7	
Less expenses ..	5 0
	<hr/>
12 15 7	

**KINGSHILL,  
LITTLE.**

**Rev C. Carter.**

W & O .....	13 0
S W .....	1 1 6
Y.P.B.C. ....	15 0
	<hr/>
2 9 6	

**KIMBLE, LITTLE.**

Collection .....	1 5 0
------------------	-------

**LONG CRENDON.**

**Rev J. L. Cooper.**

W & O .....	10 0
S W .....	15 0
Sunday-school ...	10 0
Cards N P .....	1 12 6
Boxes .....	1 6 6
	<hr/>
4 11 0	

**LOOSELEY ROW.**

Oakley, Mrs. and friends (Self- denial) .....	18 0
---	------

**MARLOW, GREAT.**

Collections .....	2 1 2
W & O .....	5 2
Do., Pinkney's Green .....	3 0
Sunday-school ...	2 4 1

**Boxes by**

Atkinson, Mrs. ...	5 0
Bateman, Mr. ....	6 10
Buckingham, Mrs. ....	3 2
Dean, Miss Lily ...	5 0
Dorsett, Mrs. ....	10 6
Pinkney's Green Sunday-school	7 3

**Cards by**

Dean, P. ....	4 3
Dean, L. ....	4 6
Lannon, O. ....	2 6
Palmer, H. ....	2 6
Piercey, J. ....	6 0
	<hr/>
7 10 11	

**Less expenses**

	5 0
	<hr/>
7 5 11	

**MISSENDEN, GT.**

**Rev T. Rowson.**

S. W. ....	1 1 0
W & O .....	10 0
	<hr/>
1 11 0	

**MURSLEY.**

**Rev J. M. Sturges.**

Contributions ...	8 4
Sunday-school ...	1 1 0
	<hr/>
1 9 4	

**NEWTON LONG-  
VILLE.**

S W .....	2 1 0
Y.P.S.C.E. ....	2 2 6
	<hr/>
4 3 6	

**NEWPORT PAG-  
NELL.**

**OLNEY.**

(See Northants.)

**PRINCES RIS-  
BORO'.**

**Rev J. Neighbour.**

Collections .....	2 10 5
W & O .....	12 6
Sunday-school ...	1 2 8
Prayer-meetings	12 10
S W .....	2 0 6

**Boxes by**

Adeock, Mr .....	9 5
Bushley, Mr .....	3 3
Hopcroft, Mr ...	3 11
	<hr/>
8 4 6	

**Less expenses**

	3 6
	<hr/>
8 1 0	

**QUANTON.**

W & O .....	10 0
Sunday - school, for N P .....	8 1
Prayer - meeting	14 0
	<hr/>
1 12 1	

**SEER GREEN.**

W & O .....	3 2
S W .....	14 6
	<hr/>
17 8	

**SLOUGH.**

**Rev T. Cousens.**

W & O .....	1 9 2
Y. P. S. C. E. for s.s. Endeavour ..	6 2
Contributions ...	5 0 6
Sunday-sch., for Dani Naidu, Berhampore ...	5 0 0
	<hr/>
11 15 10	

**SPEEN.**

**STANTONBURY.**

(See Northants.)

**STONY STRAT-  
FORD AND  
LOUGHTON.**

(See Northants.)

**WENDOVER.**

**Rev H. R. Cross.**

W & O .....	1 0 9
Collections .....	5 17 0
Self-denial .....	11 6
Boxes .....	15 1
Do., Sun-sch. ...	1 3 1
Subscriptions ...	6 17 2
	<hr/>
16 4 7	

**WESTON  
TURVILLE.**

W & O .....	8 6
Contributions ...	2 6 0
	<hr/>
2 14 6	

**WINSLOW.**

**Rev L. Thompson.**

Sunday-school ...	2 2 9
	<hr/>
Subscription :	
Tompkins, Mr H. ...	2 0 0
	<hr/>
Boxes.	
Church, Mr W. ...	10 0
Hodgkinson, Mr E.	4 4
	<hr/>
4 17 1	

**WRAYSBURY.**

**Rev M. J. A. Suter.**

W & O .....	18 0
S W .....	3 2 3
Sunday-school ...	1 0 6
N. P. Cards .....	7 6
Box .....	8 6
	<hr/>
5 16 9	

**WYCOMBE, HIGH.**

**UNION.**

**Rev C. M. Rice.**

**Rev A. Collicie.**

Collections .....	6 17 3
W & O .....	2 12 6
Holmer Green ..	1 3 8
Longwater .....	11 7
Sunday-school ...	29 6 9
Do., Holmer Green .....	2 1 3
Do., Marsh .....	2 6 4
Do., Longwater	9 3
Do., Oakridge- road .....	4 11 6
C.E.S., Rainbow Supper .....	1 6 6

**Subscriptions :**

**By Miss Harris.**

Clarke, Mr D., J.P. ....	5 5 0
Clarke, Mr A. J. ...	10 6
Cox, Mr J. ....	1 1 0
Davis, Miss .....	1 0 0
Hooper, Mr .....	12 0
Hull, Mr F. J. ...	10 6
Loosley, Mrs. ....	2 2 0
Loosley, Mr W. ...	10 0
Spicer, Mrs (In Memorian) ...	10 0
Spicer, Mrs R. ...	2 2 0
Toone, Mrs (In Memorv of the late Mr Toone)	2 2 0
Toone, Mrs (In Memorian, Mr Roberts) .....	1 1 0
Ward, Mrs. ....	1 1 0
Wheeler, Mrs H. ...	1 1 0
Wheeler, Mr G. ...	1 1 0
Wheeler, Mr H. S.	10 0
Under 10s. ....	2 4 0

**Boxes by**

Halson, Mrs .....	8 0
"Havenfield" ...	19 5
Holmer Green ...	5 2
Loosley, Mrs. ....	12 6
Rutt, Miss (class)	2 6
Toone, Mrs .....	15 2
	<hr/>
77 12 1	
Less expenses (12s. 6d.) and Home Mis- sions (£8 10s.)	9 2 6
	<hr/>
68 9 10	
	<hr/>
£308 2 2	

**CAMBRIDGESHIRE.**

**ALDRETH.**

**BURWELL.**

Rev J. Toogood.

Collections.....	1	10	2
W & O .....	5	3	
S W .....	9	4	
Sunday-school...	17	0	
Hobbs, R., N P...	9	4	
Boxes.			
Blackwell, Mr J.	11	2	
Butler, Mr W. ...	3	9	
Fuller, Mr J. ...	11	4	
Hardwick, Mr G.	5	4	
Hobbs, A. R. & W.	6	0	
Scott, Miss J. ...	2	2	
Toogood, E. ....	6	2	
<hr/>			
	5	17	0

**CAMBRIDGE  
AUXILIARY.**

Collection (less district expenses) .....	7	8	1
---	---	---	---

**MILL ROAD.**

Rev J. D. Pay.

Collections.....	2	0	0
Sunday-school...	1	10	0
<hr/>			
	3	10	0

**ST. ANDREW'S STREET.**

Collections.....	14	12	0
Annual Meeting	8	8	3
Sale of work.....	83	0	0
W & O .....	2	0	0
Sunday - school for "Cambridge" school, Apra .....	17	0	0
Do., Serampore school .....	6	7	0
Do., for Congo boy, under Rev K. Smith	3	0	0
Do., Rev. K. Smith, Congo	1	0	0
Prayer Union Subscriptions	3	17	0
Penry a - week Subscriptions, by Mrs Oswin Smith .....	2	1	0
Y.P.S.C.E., for Stella di Silva in Girls' school, Colombo .....	4	14	8
S W .....	18	10	3
Praying & Working Band, S W	5	0	

Donation :

Foster, Mr C. F., J.P., for Mr Norman, Congo	340	0	0
Lilley, Mr W. E.	10	0	0

Subscription :

Foster, Mr C. F.	50	0	0
By Miss R. Barrett and Miss Brock.			
Brock, Mrs.....	10	0	
Dupont, Mr .....	1	0	0
Under 10s.....	12	0	

By Miss Bird.

Bird, Mr J. B. ...	5	0	0
Bird, Mrs J. B. ...	1	1	0
Bird, Mr H. F. ...	1	1	0
Bird, Mr and Mrs W. K. ....	1	0	0
Bird, Miss .....	5	0	0
Foster, Mr J. E. ...	1	0	0
Glover, Mr T. R. ...	10	0	0
Ingle, Dr & Mrs	3	0	0
M. C. F. ....	3	3	0
Pask, Mr T. ....	10	6	
Tebbutt, Mrs ...	10	0	
Under 10s.....	1	15	6

By Miss Cross.

Sabberton, Miss	10	0	
Snippey, Mr G. ...	10	0	
Shippey, Mr H. ...	10	6	
Under 10s.....	1	2	6

By Miss Johnson.

Barker, Mr T. B. ...	1	1	0
Fison, Mr .....	10	0	
Francis, Miss ...	10	0	
Hancock, Mr.....	1	0	0
Hardy, Mrs .....	10	0	
Johnson, Mr J. ...	10	0	
Johnson, Miss C. M.	2	0	0
Munsey, Miss ...	10	0	
Smith, Mr C. W. ...	15	0	
Smith, Mrs G. J. ...	2	0	0
Smith, Mr L. J. ...	5	0	0
Smith, Miss K. ...	10	0	
Southwell, Mrs	10	0	
Squires, Mr .....	1	0	0
Under 10s.....	14	6	

By Miss E. Lilley.

Lilley, Miss E. ...	2	0	0
Under 10s.....	5	0	

By Miss Nutter.

Bidwell, Miss ...	10	0	
Doggett, Mr F. ...	2	2	0
G. A. M. ....	10	0	
Haigh, Mr J. ....	1	0	0
Lilley, Mr W. ...	5	0	0
Lilley, Mr W. E. ...	1	1	0
Lilley, Miss C. ...	1	0	0
Nutter, Mr & Mrs Smith .....	5	0	0
Nutter, Miss .....	1	0	0
Nutter, Miss B. ...	1	0	0
Smith, Mr O. ...	5	0	0
Stearn, Mr .....	10	0	
Under 10s.....	18	6	

By Miss Sturton.

Blinkhorn, Mr W.	1	0	0
Lilley, Mr P. H. ...	1	0	0
Mansfield, Mr A. C.	20	0	0
Sturton, Mr. D. ...	10	0	
Sturton, Mr J. A. ...	5	0	0
Under 10s.....	2	0	

By Mrs Worman.

Johnson, Mr O. ...	1	1	0
Norman, Mr P. ...	1	1	0
Under 10s. ....	1	3	6
By Miss Francis	4	0	

By Miss Winifred Nutter, for Roman Mission.

Fison, Mr W. ....	10	0
Foster, Mr J. R. ...	10	0
Lilley, Miss E. M. ...	1	0
Mansfield, Mr A. C.	10	0
Nutter, Mr J. ...	10	0
Tebbutt, Mr L. ...	10	0
Warren, Mr G. A. ...	1	1
Under 10s.....	2	13

Box.

Wheeler, Miss ...	3	8
-------------------	---	---

For N P, by

Bird, Miss.....	5	0
Bird, Barbara ...	1	6
Francis, Miss ...	5	0
R. N. ....	7	0
Stearn, May ...	6	0
The Birds' Class	1	0

	596	17	9
Less expenses	4	1	4

	691	16	5
--	-----	----	---

**ZION.**

Rev. R. Foster Jeffrey.

Collections.....	3	6	5
S. W. ....	6	6	
Sunday-school ...	5	1	1
N P .....	6	6	

Subscriptions :

Harvey, Mr. and Mrs.....	10	0
--------------------------	----	---

By Mrs Prior.

Johnson, Mr J. ...	2	0	0
Shaw, Mr & Mrs	2	0	0
Under 10s.....	1	0	0

By Mrs Dewberry.

Canham, Mr. ...	10	0
Dewberry, Mr G. ...	1	0
Price, Mr .....	10	0
Under 10s.....	9	0

By Mrs Giles.

Under 10s.....	1	8	6
<hr/>			
	18	8	0

**NEWMARKET ROAD  
MISSION.**

Contribs., for Girls in Outback Orphanage .....	12	6
Tiversham S.S. and Y.W.B.C., Congo boy with Rev. K. Smith	5	0
Bible-class .....	2	1
Cards .....	4	6
<hr/>		
	10	0

**CAXTON.**

Rev E P. Groom.

Collections.....	1	8	3
Self-denial.....	8	0	

For N P, by

Bruce, E. ....	8	4
Bruce, F. ....	3	5
Pentelov, R. ....	6	8
Webb, Chas. ....	2	0
Under 2s. ....	1	7
<hr/>		
	2	18

**CHATTERIS.**

**WEST PARK STREET.**

Rev W. E. Lusty.

Contributions ...	5	0	4
S. W. ....	1	11	5
Sunday-school ...	3	19	1
Do. S. W. ....	5	0	
<hr/>			
	11	6	1

**CHERRY -  
HINTON.**

Contributions ...	10	0
Sunday - school	6	7
Do. for N P ...	6	0
<hr/>		
	11	17

**CHESTERTON.**

Rev H. Clark.

Collections.....	1	12	9
W & O .....	1	0	0
S. W. ....	1	0	0
Contributions ...	3	6	
<hr/>			
	3	16	3

**CHITTERING.**

Rev M. Wyatt.

W & O .....	10	0
S. W. ....	5	14
Contributions ...	3	15
<hr/>		
	9	19

**COTTENHAM.**

**OLD MEETING.**

Rev C. T. Allen.

Collections .....	7 17 11
W & O .....	1 1 0
Sunday-school .....	10 9 6
Y.P.S.C.E.....	10 0
S W .....	3 14 4

Subscriptions:

Allen, Rev C. T. ....	10 0
Bull, Mr W. ....	10 0
Cross, Mrs J. ....	2 0 0
Few, Miss E. ....	10 0
Garrett, Mr E. ....	10 0
Gautrey, Mr L. ....	10 0
Goode, Mrs ....	1 0 0
Graves, Mr W. ....	10 6
Norman, Mr F.F. ....	10 6
Piggott, Mr A. ....	1 0 0
Smith, Mr Josiah ....	1 0 0
Smith, Mr Tom ....	10 6
Todd, Mr Ezra ....	10 6
Todd, Mr John ....	10 6
Todd, Mrs Jas. ....	10 0
Under 10s. ....	1 3 0

Box

Gautrey, Mrs R. ....	1 2 0
----------------------	-------

Less expenses ..	36 10 3
	1 1 0
	35 9 3

**GAMLINGAY.**

Rev W. D. Guy.

Collections.....	2 8 3
Subscription .....	7 0
Cards .....	13 2
Sunday-school.....	11 0
Y.P.S.C.E.....	6 5

Boxes.

Berriman, Miss .....	15 10
Cross, Miss N. ....	6 2
Croot, Mr S. ....	12 4
Dickerson, Miss .....	5 6
Guy, Mr O. ....	2 0
Jakes, Mr A. ....	2 6
Kelsey, Miss. ....	6 6
Lowings, H. ....	3 0
Robinson, W. and P. ....	17 8

	7 17 4
Less expenses ..	2 0
	7 15 4

**GIRTON.**

Sunday - school	1 0 0
-----------------	-------

**GRANTCHESTER.**

Sunday-school ...	2 5 0
do. N P .....	15 0
	3 0 0

**HADDENHAM.**

Rev H. J. Martin.

Collections, sub-	
scriptions and	
boxes .....	11 1 10
W & O .....	17 9
	11 19 7

**HARSTON.**

Rev W. Burnett.

Contributions ...	1 10 4
W & O .....	11 0
Sunday-school ...	1 0 0
S W .....	1 10 0
Prayer Meetings	19 2
Wallis, Mrs. (Don.)	1 0 0

Boxes.

Hall, Mrs. and	
family.....	5 0
Gwilliams, Mrs	8 8
Pepper, Mrs .....	3 0
Wisby, Mr. B. ....	7 2
	7 14 4

**HISTON.**

Rev R. Smith.

W & O .....	3 0 0
Contributions ...	35 0 0
S W .....	5 9 0
	43 9 0

**ISLEHAM.**

**HIGH STREET.**

Rev S. B. Newling.

Collection .....	1 2 11
Prayer - meeting	16 1
Y.P.S.C.E.....	7 6
Open Air Mission	10 0

Collected by

Cornwell, B. ....	11 0
Diver, Mrs W. ....	2 8 7
Hamit, Mrs .....	16 0
Lambert, Mrs H. ....	9 0
Newling, Miss E. ....	1 3 0
Rise, Miss M. ....	5 0
Scott, Mrs Jas. ....	12 0
Turner, Ida .....	11 0
	9 12 1

**POUND LANE.**

Rev J. A. Wilson.

Collection .....	1 7 2
W & O .....	1 0 0
S W .....	7 6

Subscriptions:

Fyson, Mr. Sen. ....	10 0
Wilson, Rev J.A. ....	10 6
Under 10s. ....	5 0

Boxes by

Beckett, P. ....	4 8
Cornwell, May. ....	4 2

Diver, Miss E. ...	1 9 2
Harvey, Mrs H. ....	4 6
Houghton, Miss E. ....	4 4
Human, Rosie ...	2 15 0
	9 2 0

**LANDBEACH.**

**MARCH.**

**CENTENARY.**

Rev Kirk Bryce.

W & O .....	1 0 0
S W .....	5 6
Boxes .....	2 0 0
	3 5 6

**MELBOURN.**

Rev J. H. Grant.

Collections and	
boxes .....	5 1 0
S W .....	10 0
Sunday-sch N P	11 8
	6 2 8

**PRICKWILLOW.**

Rev W. Bilton.

Juvenile Collectors	15 6
---------------------	------

**SHELFORD, GT.**

Rev F. Chilton.

Collections and	
Subscriptions ..	6 3 8
W & O .....	17 6
S W .....	1 12 0
Girls' Boarding	
School, Colombo	10 0
Sunday-sch., for	
boy under Mr	
Kenred Smith	6 19 0
"Two Memoers,"	
Debt .....	13 0
	16 15 2

**SOHAM.**

Rev W. Hughes.

Collections .....	1 14 7
W & O .....	10 0
Sunday-school .....	3 12 2
Y.P.S.C.E.....	6 4

Boxes.

A Friend .....	14 2
Bishop, Miss .....	4 0
Smith, Mrs .....	1 10 9
	8 12 0

**SWAVESEY.**

Contributions ...	4 11 6
-------------------	--------

**THETFORD.**

**TRUMPINGTON.**

**FREE CHURCH.**

Contributions ...	2 1 8
-------------------	-------

**WATERBEACH.**

Rev J. P. Douglas.

Collection and	
boxes .....	3 6 4
S W .....	12 0
W & O .....	1 0 0
Sunday-school .....	1 5 0
Do., for N P .....	13 6
	6 16 10

**WILBURTON.**

**WILLINGHAM.**

Rev A. C. Ashpool.

Collections and	
boxes .....	2 13 10
W & O .....	17 0
S W .....	2 5 3
Sunday-school .....	3 16 9
Do., for boy	
with Mr Ken-	
red Smith .....	3 7 0
Y.W.B.C. ....	16 7
Prayer-meeting ..	16 1

Boxes.

Hind, Miss .....	2 0
Ingle, Mrs. ....	2 4
Mann, Miss .....	13 0
Norman, Miss. ....	6 3
Pigg, Mr .....	2 4
Thoday, Mr .....	3 6 8
	19 5 1

**WILBRAHAM.**

Contributions ...	15 0
Do., India .....	5 0
	1 0 0

**WISBECH.**

**ELY PLACE.**

Rev H. W. Seaman.

Collections .....	3 14 9
W & O .....	1 6 0
S W .....	6 1 5
Sunday-school ..	8 4 0
Do., Boxes .....	2 14 5
Anderson, Miss,	
Bible - class	
Trading ... ..	2 3 9

Subscriptions:

Gosaling, Mrs ...	10 0
Jones Mr J. C. ....	10 0
Mills, Mr .....	10 0

Seaman, Rev	
H. W. ....	10 6
Under 10s. ....	12 6
By Miss K. Anderson.	
A Friend. ....	1 0 0
Tyars, Mr. ....	10 6
Under 10s. ....	12 0
By Miss C. Pooley.	
R. S. (box) ....	1 5 0
S. E. ....	10 0
Under 10s. ....	13 0
Before Grace Boxes.	
A Friend. ....	15 7
A Friend. ....	3 7
Cox, Mr & family	6 0

Halford, Miss ...	8 6
Hall, Mrs. ....	8 1
Hoborn, Miss ...	8 4
Wilson, Mr. ....	7 2
<hr/>	
	34 9 0

**UPPER HILL STREET.**

Collections. ....	12 19 9
S. sch., for Indian	
Evangelist. ....	14 11 0
S W. ....	5 15 8

Subscriptions:	
Bellars, The Misses	10 0
Cockett, Mr J., J.P.	4 0 0

Cockett, Mr H. ....	1 1 0
Dawbarn, Miss	
A. E. ....	10 0
Edginton, Mr. J.	1 0 0
Gardiner, Mr.	
F. J., J.P. ....	2 2 0
Rewitt, Mr. J. W.	1 0 0
Staveley, Miss. ...	10 0
Tyars, Mr. J. F.	2 2 6
Under 10s. ....	4 6 3
Gromitt, Miss	
(box) ....	11 0

**NEW WISBECH MISSION.**

Collections. ....	1 12 9
Sunday - school	3 10 6
Bible-class (Miss	
Staveley) ....	2 17 2

Subscriptions:	
Southwell, Mr A.	1 1 0
Southwell, Mrs. ...	10 6
Under 10s. ....	5 0
<hr/>	
	63 15 6
Less expenses	4
<hr/>	
	60 10 9

**WITCHFORD.**

£989 11 9

**CHESHIRE.**

**ALTRINCHAM.**  
(See Manchester Auxlry.)

**AUDLEM.**

Rev F. J. Greening (Hon.).	
Cards for N.P.	
Sunday - school	
N.P. ....	2 3 0
Rev F. J. Greening (sub.)	10 0
Other sums .. ...	1 2 6
<hr/>	
	3 15 6

**BIRKENHEAD.**  
(See Liverpool Auxiliary.)

**CHEADLE HULME.**

**CHESTER. GROSVENOR PARK.**  
Rev J. J. Hargreaves.

Collection. ....	4 0 2
W & O. ....	1 11 1
Contributions. ....	18 18 5
Self-denial. ....	1 7 7
Sunday-school. ....	8 17 8
Profit on Tea ...	3 3 2
Boxes. ....	1 2 0

**Subscriptions:**

Brown, Mrs M. ...	13 0
Dutton, Mrs. ....	10 0
Hargreaves, Rev. J. J. ....	10 0
Humphreys, Mr and Mrs N. ...	1 1 0
Whetnall, Mr ...	10 6
Under 10s. ....	1 10 6
<hr/>	
	43 15 1
Less expenses	6 0
<hr/>	
	43 9 1

**CHESTER.**

**PENRI MEMORIAL.**

**CREWE. UNION STREET.**

**Rev J. Thomas.**

Contributions ...	2 7 0
W & O. ....	7 6
<hr/>	
	2 14 6

**CREWE.**

**WEST STREET.**

**Rev. J. H. Harrison.**

Contributions ...	6 12 6
W & O. ....	5 0
<hr/>	
	6 17 6

**DISLEY.**

**Rev J. Lister.**

Contributions ...	3 5 1
-------------------	-------

**DUKINFIELD.**

(See Ashton-under-Lyne Auxiliary.)

**EGREMONT.**

(See Liverpool Auxiliary.)

**HASLINGTON.**

**Rev B. Bowker.**

Collections. ....	1 12 2
W & O. ....	1 0 0

**Subscriptions:**

Booth, Mr and Mrs R. ....	10 0
Booth, Mr & Mrs R. Baxter. ....	1 1 0
Booth, Miss. ....	10 6

**Boxes.**

Cooke, G. ....	12 11
Coulter, A. ....	3 5
Latham, Miss M.	5 9
Merrill, R. ....	10 0
Pascall, A. ....	2 6
Price, F. ....	11 1
<hr/>	
	6 19 4

**HILL CLIFF.**

Collection. ....	2 8 7
Sunday-school ...	1 1 9
Do., N.P. ....	2 6 5
<hr/>	
	5 16 9

**HOOLE.**

**HYDE.**

(See Ashton-under-Lyne Auxiliary.)

**LATCHFORD.**

**Rev J. S. Chedburn.**

Collection. ....	2 5 7
Y.W.B.C. ....	1 5 9
S W. ....	2 0 1

**Boxes.**

Duck, Mrs. ....	10 3
Grounds, B. ....	4 9
Grounds, E. ....	3 5
Hamblet, A. ....	5 2
<hr/>	
	6 16 0

**LITTLE LEIGH.**

Contributions ...	5 14 6
W & O. ....	1 0 0
<hr/>	
	6 14 6

**LYMM.**

Sunday-school ...	2 0 0
S W. ....	5 7
<hr/>	
	2 5 7

**MACCLESFIELD.**

**Rev E. A. Hobby.**

Contributions ...	5 0 0
Sunday-sch. N.P.	11 0
<hr/>	
	5 11 0

**MILTON.**

**Rev J. R. Bentley.**

Collections. ....	19 7
W & O. ....	1 0 0
Sunday-school ...	19 0

**Cards by**

Cox, Mr W. ....	3 7
Cox, Lily. ....	16 4
Garner, Miss B. ...	1 2 3
Hough, Misses M. and M. ....	2 12 6
Hough, Olive. ....	1 12 6
Monks, D. ....	4 5
Rigby, Mr J. ....	2 0 0
<hr/>	
	11 10 2

**NANTWICH.**

Sunday-sch. N.P.	1 11 7
Do. S W. ....	11
<hr/>	
	1 12 6

**NEW BRIGHTON.**

(See Liverpool Auxiliary.)

**POYNTON.**  
**Rev J. Lister.**  
 Contributions for  
*Rev E. E. Wilford's work,*  
*Yakusu* ..... 12 15 0

**SALE.**  
 (See Manchester Aux.)

**STALYBRIDGE.**  
 (See Ashton-under-Lyne Auxiliary.)

**STOCKPORT.**  
 (See Manchester Aux.)

**TARPOLEY.**  
**Rev R. Rogers.**  
 Collections..... 8 7 0  
*W & O* ..... 1 1 0  
*S W* ..... 1 0 0  
 Sun.-sch., Girls 4 7 6  
 Do., Boys 3 16 8

Subscriptions:

A Friend (In Memory of Mr. Roger Bate) ...	10 0
Aston, Mrs ..... 10 0	
Aston, Mr & Mrs Alfred V..... 1 0 0	
Aston, Mr and Mrs John ..... 1 0 0	
Aston, Mr and Mrs William ... 3 10 0	
Aston, Mr and Mrs S. .... 2 0 0	
Bate, Mr & Mrs C. 1 0 0	
Bate, Mrs R. .... 2 0 0	
Bate, Misses ..... 10 0	
Downe, Mr & Mrs Cooper, Elva ... 1 0 0	
Gregory, Mrs ... 1 0 0	
Gregory, Misses 10 6	
Richardson, Miss J. 10 6	
Richardson, Mr and Mrs ..... 1 0 0	
Rogers, Rev R. and Mrs ..... 10 0	
Rogers, Misses... 10 0	
Walley, Mr and Mrs R. P. .... 10 0 0	
Walley, Mr & Mrs Frank ..... 1 0 0	

Winward, Mr and Mrs ..... 2 0 0  
 Under 10s.... 3 5

Collected by

Aston, Katy and Frank ..... 11 2	
Aston, Gladys, Roy, and Norah 1 10 8	
Aston, Misses Gladys and Margaret ..... 1 1 7	
Bate, Miss Ada... 3 0 0	
Bate, Charles Clifford ..... 2 0 6	
Cooper, Elva ... 1 9 3	
Ledwards, E. & J. 6 6	
Vernon, B. .... 9 10	
Walley, Eric ..... 1 16 9	
Woodfin, Miss S. 10 9	
Woodward, Sissy 17 6	
Trading ..... 11	

62 12 0  
 Less expenses 19 0  
 61 13 0

**WHEELOCK HEATH.**  
**Rev B. Bowker.**  
 Collections..... 1 6 4  
*W & O* ..... 10 0

Subscriptions:

Hague, Mr..... 1 0 0	
Pedley, Mr G. A. 10 0	
Pedley, Mr C. H. 10 0	
Yoxhall Trustees 1 0 0	
Under 10s. .... 5 0	

Boxes.

Bowker, N. .... 16 0	
Garner, A. .... 5 2	
Hilditch, N. .... 6 3	
Plant, J. .... 3 1	
Under 2s. .... 1 7	

6 13 5  
 £188 7 11

**CORNWALL.**

**CALSTOCK AND METHERILL.**  
 (See Plymouth Auxiliary.)

**FALMOUTH.**  
**Rev W. Venis Robinson, B.A.**  
 Collections..... 7 14 1  
*W & O* ..... 1 10 0  
 Prayer-meetings 9 4  
 Sunday-school... 13 12 6  
 Boxes ..... 4 0 10  
*S W* ..... 1 0 0  
 Sale of *Heralds* 1 10 0

Subscriptions:

Bray, Mr (the late) 1 0 0	
Denyer, Mr ..... 1 0 0	
Downing, Mrs... 1 1 0	
Freeman, Misses 2 2 0	
Williams, Mr F. 1 0 0	
Williams, Rev C.B. 1 1 0	
Under 10s..... 3 14 0	

40 14 9  
 Less publica- tions, &c. ... 5 9 3  
 35 5 6

**HAYLE.**  
**Rev W. G. Owen.**  
 Contributions ... 2 1 6

**LAUNCESTON.**  
**Rev D. D. Bennett, B.A.**  
 Collection ..... 1 14 0  
*W & O* ..... 12 6  
 Subscriptions ... 1 0 8  
*S W* ..... 5 0  
 3 15 2  
 Less expenses 3 6  
 3 11 8

**LISKEARD.**  
 (See Plymouth Auxiliary.)

**NEWQUAY.**  
**Rev F. T. Passmore.**  
 Contributions ... 3 1 6

**PENZANCE.**  
**Rev Walter G. Owen.**  
 Collections..... 4 18 5  
*W & O* ..... 17 2  
 Y.P.S.C.E. .... 8 1  
 Do. for s.e. *Endeavour* ... 10 3  
 Sunday-school ... 8 11 4  
*S W* ..... 1 12 2

Subscriptions:

Coulson, Mr W.H. 1 0 0	
Elliott, Mrs ... 1 5 0	
Shakerley, Mr and Mrs..... 1 0 0	
Under 10s..... 2 1 0	

Boxes by

Beare, Mrs W. ... 6 6	
Barryman, Mrs 9 0	
Jewell, Miss ..... 6 2	
Lusty, Mrs ..... 5 0	
Michell, Mrs ... 9 5	
Newall, Miss..... 6 7	
Owen, Mrs..... 10 0	
Webb, Miss ..... 16 1	
Under 10s..... 19 4	

26 11 6

**REDRUTH.**

**ST. AUSTELL.**  
**Rev H. C. Bailey.**  
 Collections..... 6 1 4  
 Penny - a - week system..... 3 17 11  
 Boxes ..... 1 9 2

Subscriptions:

Shaw, Dr ..... 2 2 0	
Stocker, Mr T.M. 5 0 0	
Stocker, Mrs Thos. 5 0 0	
Stocker, Misses 10 0 0	

33 10 5

**SALTASH.**  
 (See Plymouth Auxiliary.)

**TRURO.**  
**Rev J. Seager.**  
 Collections..... 1 11 4  
*W & O* ..... 10 0  
 Sunday-school... 10 10 10  
*N P* ..... 18 10  
*S W* ..... 3 17 0  
 Contributions ... 4 5 11

Subscription:

Lacey, Rev R.L. and Mrs..... 1 1 0	
------------------------------------	--

Juvenile Collectors.

Collins, Elsie .... 5 0	
Collins, Gladys... 1 5 11	

24 5 10  
 £128 7 11

CUMBERLAND.

**BROUGHTON,  
GREAT.**

**Rev A. Greer.**

Collection .....	1	8	6
Contributions ...	1	0	0
<hr/>			
Boxes by			
Clark, Master ...	8	3	
Luddholme, D. ..	2	5	
<hr/>			
	2	19	2

**CARLISLE.**

**Rev F. C. Haggart.**

Contributions ...	11	5	
Sunday-school ...	3	15	6
<hr/>			
	4	6	11

**MARYPORT.**

**Rev S. R. Ward, M.A.**

Contributions ...	5	6	7
-------------------	---	---	---

Contribs., Congo	16	0	
W & O .....	1	0	0
<hr/>			
	7	2	7

**MILLOM.**

Collections .....	14	2	
W & O .....	6	0	
Sunday-school ...	5	6	
Y.P.S.C.E. ....	6	1	
Subscription .....	3	3	
<hr/>			
	1	15	0

**WORKINGTON.**

**Rev R. Jones.**

Sunday-school			
Missionary Band	6	0	0
Jones, Rev. and			
Mrs R. ....	10	6	
Do., (Don. S.W)	10	6	
<hr/>			
	7	1	0
<hr/>			
	£23	4	8

DERBYSHIRE.

Auxiliary Treasurer:  
Mr W. G. Haslam,  
Southfield, Duffield Road,  
Derby.

**BELPER.**

**Rev W. C. Davies, B.A.**

Collections .....	1	18	9
W & O .....	8	0	
Sunday-school ...	1	2	11

**Subscriptions:**

Bakewell, Mr. J.	2	2	0
Under 10s. ....	10	6	
<hr/>			
	6	2	2
Less expenses	2	0	
<hr/>			
	6	0	2

**BIRCHES LANE.**

Collection and			
Roxes .....	6	2	2
S.W. ....	1	0	0
<hr/>			
	7	2	2

**BURTON-ON-TRENT.**

**TABERNACLE.**

**Rev E. C. Askew, B.A.**

W & O .....	17	4	
Sunday-school ...	9	10	3
Contributions ...	14	13	9
<hr/>			
	25	1	4

**NEW STREET.**

**Rev James Porteous.**

Collections .....	12	5	1
W & O .....	2	10	0
S.W. ....	3	1	7
<hr/>			
Subscriptions:			
Bailey, Mr E. ...	1	1	0
Bannister, Mr Jas.	2	2	0

Bramall, Mr T.	10	6	
Ellis, Mrs	1	1	0
Goodyer, Mr H.	10	6	
King, Mr	10	6	
Porteous, Rev J.	1	1	0
Spalding, Mr C.	2	2	0
Underwood, Mr			
J. T. ....	2	2	0
Wright, Mrs	1	1	0
Under 10s. ....	5	0	

**Juvenile Association.**

**Collected by**

Bannister, G. J.	4	13	9
Bentley, Jessie	1	5	10
Bull, Francis ...	1	8	2
Intermediate Dept.	1	0	0
Keen, Catherine	1	2	9
Laurence, A. ...	19	3	
Nutt, Leonard ...	15	2	
Phillips, Ernest	17	4	
Porteous, H. ....	2	0	4
Powell, S. ....	3	0	
Primary Department	1	5	0
Renwick, D. ....	17	2	
Shorthose, A. ....	13	10	
Smerdon, O. ....	2	10	0
Smith, E. M. ....	17	0	
Smith, Mabel ...	1	6	6
Spalding, Elsie ..	2	8	0
Stratton, Millicent	10	6	
Wilkins, Doris ...	13	9	
Wilkins, Gladys	1	15	2
Young men's class	1	10	0
Young women's do.	1	12	2
Y.P.S.C.E. ....	1	1	0
Small sums .....	2	10	

**Y.P.S.C.E.**

Nutt, Oliver .....	10	6
Phillips, Miss E.	15	2

**Boxes by**

Anonymous ...	10	2
Ballinger, Mr & Mrs	7	8
Broom, H. H. ....	6	0
Farrall, Mrs .....	16	0
Foster, Nellie ...	5	0

Freer, Miss .....	5	0	
Phillips, Mrs. ....	6	8	
Postle, Mr & Mrs.	10	4	
Smith, Miss .....	6	4	
Smith, Misses ...	5	11	
Strotton, Miss ...	3	9	
Tarver, Mr & Mrs.	1	4	3
Taylor, Mr. & Mrs.	10	7	
Whewy, Miss ...	4	4	

**OVERSEAL.**

**Rev T. A. Bampton.**

Collections .....	4	0	0
-------------------	---	---	---

**Collected by**

Allen, L. ....	14	0	
Cheate, M. ....	18	0	
Clements, L. ....	11	9	
Cook, M. ....	2	1	3
Coxon, Clara ...	1	7	0
Horne, A. ....	1	12	8
Johnson, R. ....	1	17	8
Kirk, T. ....	13	2	
Leedham, W. ....	1	11	8
Marlow, J. ....	5	0	
Moore, J. Jun ...	1	5	0
Moore, W. ....	2	0	0
Mount Pleasant Chapel	4	7	6
Russell, Mrs. ....	9	0	
Smith, H. ....	1	4	8
Yeomans, F. ....	1	11	2
<hr/>			
	95	8	10
Less district expenses .....	2	14	5
<hr/>			
	92	14	5

**STATION STREET.**

**Rev D. L. Donald.**

Collections .....	3	0	7
W & O .....	10	0	
Sunday-school ...	3	7	2
P.S.A. ....	6	0	
Y.P.S.C.E. ....	3	0	
s.s. <i>Endevour</i>	2	6	

**Subscriptions:**

Donald, Rev D. L.	10	0
Donald, Miss ...	10	0
Rushton, Mr S. ...	10	0
Woolvin, Mrs ...	10	0
Under 10s. ....	2	6

**Collected by**

Bassett, S. ....	5	0	
Coles, A. ....	3	4	
Crookes, M. ....	1	1	8
Dalc, J. ....	7	2	
Donald, Dorothy	2	3	4
Donald, G. ....	1	5	3
Donald, K. ....	18	8	
Donald, Marjorie	3	1	4
Goodhead, M. ...	1	6	0
Hatfield, K. & M.	4	8	
Kemp, E. ....	1	8	0
Sellers, T. ....	12	0	
Wood, Mabel ...	2	6	4
Under 2s. ....	1	10	
<hr/>			
	24	16	4
Less <i>Heralds</i> ..	13	6	
<hr/>			
	24	2	10

**CHELLASTON.**

Collection .....	13	6
W & O .....	5	0
<hr/>		
	18	6

**CHESTERFIELD.**

**Rev C. A. English.**

Collections .....	5	0	0
Prayer-meetings	7	11	
Sunday-school ...	8	7	2

**Subscriptions:**

English, Rev C. A.	10	0	
Hall, Mr H. A. ...	15	0	
Haslam, Mr W. L.	1	1	0
Haslam, Mr. V. ...	1	1	0

Lamb, Misses ...	2 2 0
Under 10s.....	5 0
19 9 1	
Less expenses	8 6
19 0 7	

**CLAY CROSS.**

Rev J. R. Cooper.

Sunday-school...	17 19 3
Adult Class .....	1 8 11
S W .....	18 4
W & O.....	10 6
20 15 0	

**COTMANHAY.**

**CRICH.**

Sunday - school, for N P .....	8 8
-----------------------------------	-----

**DERBY.**

**GREEN HILL.**

Rev W. A. Coventry.

Collections.....	1 11 8
W & O.....	2 2 0
Sale of Work ...	15 12 10
Sunday-school ...	5 6 0
Y.P.S.C.E.....	10 0
Do., s.s. <i>Endeavour</i> .....	17 10
King's, Mrs (Class) 2	5 0
Pountain, Miss M., Profit on trading	10 0

Subscriptions:

By Miss Hatfield.

A Friend.....	4 0 0
Coventry, Rev	
W. A. ....	10 0
Eaton, Mr J.....	12 0
Ford, Mr W.....	1 10 0
Griffin, Mr & Mrs	1 0 0
King, Mr J.....	1 10 0
Milner, Mr.....	12 0
Prince, Mr & Mrs	1 10 0
W. G. H.....	6 10 0
Under 10s.....	3 2 6

Less expenses

(*Heralds* and  
*Wonderlands*) 1 13 6

47 15 4

**JUNCTION STREET.**

Rev S. Massall.

Contributions ...	4 4 0
-------------------	-------

**OSMASTON ROAD.**

Rev G. Howard James.

Collections .....	8 8 8
W & O.....	4 0 1

Y.P.S.C.E. Mis- sionary Trad- ing .....	1 5 7
Do., Penny Bazaar .....	2 10 0

Subscriptions:

By Miss M. Bennett.

Bennett, Mrs S.	10 0
James, Rev G. H. and Mrs.....	3 0 0
Under 10s.....	18 6
By Miss C. Cholerton.	
Bennett, Mr and Mrs W.....	1 10 0
Bennett, Mrs W.	10 0
Boam, Mr .....	1 0 0
Cholerton, Mr and Mrs Jos.	3 3 0
Under 10s.....	8 0

By Miss Earp.

Berks, Mr and Mrs .....	12 0
Earp, Mrs A.G.....	1 1 0
Wright, Mr and Mrs W.....	1 0 0
Under 10s.....	1 11 6

By Miss Evans.

Evans, Mr & Mrs	12 0
Otewell, Mr A.W.	10 0
Under 10s.....	1 0 0

By Miss Hawksworth.

Adkin, Mr and Mrs .....	11 0
Dalby, Mr & Mrs	10 6
Under 10s.....	9 0

By Miss Kent.

Jephson, Mr & Mrs T.....	1 0 0
McIntyre, Mr & Mrs .....	1 0 0
Taylor, Mr E.....	11 0
Under 10s.....	1 1 6

By Mrs Machin.

Auger, Mrs W.....	1 0 0
Avery, Rev W. J. and Mrs.....	10 6
Machin, Mr & Mrs	15 0
Winfield, Mr and Mrs W.....	3 0 0
Under 10s.....	7 6

By Miss R. Munton.

Proctor, Mr & Mrs	10 0
Under 10s.....	1 8 8

By Mrs. J. G. Pike.

Kent, Mr & Mrs	2 2 0
Pike, Mr & Mrs ..	1 0 0
Renwick, Mr. and Mrs.....	1 1 0
Wood, Mr & Mrs	1 1 0
Under 10s.....	1 2 0

By Mrs Piper.

Peck, Mr .....	10 0
Under 10s.....	18 0

Collected by

Burns, Miss N...	18 0
Newbury, Mrs ...	1 0 0

Juvenile Auxiliary.

Collection .....	2 5 6
Sun.-sch. classes	29 3 11
Contribs. for N P	9 0

Collected by

Bennett, Walter	19 0
Bond, Miss H. ...	4 3
Fenton, Miss E.	5 6
89 4 2	

Less Medical

Mission .....	2 5 6
86 18 8	

**PEAR TREE ROAD.**

Rev W. A. Richards.

Contributions ...	6 17 10
-------------------	---------

Subscription:

Churchill, Mr and Mrs .....	3 3 0
10 0 10	

**ST. MARY'S GATE.**

Rev F. C. Player, B.A.

Collections .....	7 1 9
W & O.....	3 17 0
S W .....	3 10 5
China .....	1 7 6
N P .....	16 5
Y.M.B.C. ....	6 0

Subscriptions:

Doughty, Mr J. J.	2 2 0
-------------------	-------

By Miss E. Ada Hill.

Abell, Mr Wm.....	10 6
Dusantoy, Mr and Mrs G. ...	1 1 0
Ellis, Miss E. M.	10 0
Hawksworth, Mr and Mrs .....	10 0
Hill, Mrs Wilshere	2 2 0
Hill, Miss E. Ada	2 2 0
Wallace, Mr and Mrs .....	1 10 0
Warner, Mr and Mrs J.....	10 6
Under 10s.....	12 6

Collected by Miss F. Hill.

Brown, B.A.....	5 5 6
Jenkyne, LL.B., B.A.....	13 0
Cholerton, Mr F.	10 0
Hill, Mr S. T. ...	1 1 0
Hill, Mr & Mrs J. F.....	10 0
Player, Mrs F. C.	10 0
By Mrs Pashley	10 0

Juvenile Auxiliary:

Collections.....	2 0 0
Envelopes .....	2 2

Collected by:

Denston, Miss C.	2 10 11
Hill, Miss F.....	4 17 11
Kirk, Miss M. ...	2 1 4
Potter, Miss A...	16 10
Prince, Miss C...	1 3 9
Proctor, R.....	1 0 0
Wheatcroft, B. ...	16 7
52 8 7	

**WATSON STREET.**

Rev J. Beaupre.

Contributions ...	1 5 0
-------------------	-------

**DRONFIELD.**

(See Sheffield Auxiliary.)

**DUFFIELD.**

Collections.....	4 14 5
W & O.....	1 0 0
Sunday-school...	12 0

Subscriptions:

By Mrs J. T. Mills.

Bowmer, Mrs A.	10 0
Bowmer, Miss ...	10 0
Bowmer, Mr J....	10 0
Collier, Miss ...	12 6
Fletcher, Mrs ...	10 0
Mills, Mrs T. J.	10 0
Richardson, Mr	2 2 0
Warren, Mrs.....	12 0
Under 10s.....	17 8

Collected by

Clarke, A. ....	14 6
-----------------	------

13 15 1

Less expenses 4 0

13 11 1

**HEANOR.**

Rev J. T. Owers.

Contributions ...	2 2 0
-------------------	-------

**ILKESTON.**

**QUEEN STREET.**

Rev A. Capley.

Contributions ...	6 10 0
W & O .....	10 0

7 0 0

**SOUTH STREET.**

**KILBURN.**

**LANGLEY**

**MILL.**

Collections.....	1 13 4
Sunday-school...	1 6 1
Do. S W .....	5 5



A Friend (Don.)	15 0
A Friend, S.W.	1 0 0
Clarke, V. (box)	2 6
	<hr/>
	5 2 4

**LITTLEOVER.**

Contributions ...	4 12 0
-------------------	--------

**LONG EATON.**

**ST. JOHN'S.**

Rev F. C. Darvell.

W & O .....	7 0
-------------	-----

**STATION STREET.**

Rev J. T. Frost.

W & O .....	1 0 0
-------------	-------

**LOSCOE.**

Collections .....	5 0 0
N.P. ....	6 0
	<hr/>
	5 6 0

**MELBOURNE.**

**CHAPEL STREET.**

Collection at	
United Meeting	1 3 5
Collections .....	3 10 6
W & O .....	9 0
S.W. ....	15 0
Sunday-school ...	1 19 1
Men's Own .....	4 1

**Subscriptions:**

Andrews, Mr A.	10 0
Calow, Mr G.	10 0
C. M.	10 0
Coxon, Mr W.	10 0
Smith, Mr S. T.	10 0
Wilson, Mr J.	10 0
Under 10s. ....	5 0

**By Miss Phillips.**

A Friend .....	1 10 0
Snap, Mr H.	10 0
Under 10s. ....	16 8
Ivey, Elsie (collected by) .....	1 6 2
	<hr/>
	15 8 11

**DERBY ROAD.**

Rev E. J. Roberts, M.A., B.D.

Collections .....	2 0 0
W & O .....	12 0
S.W. ....	1 0 0
Sun.-sch. (bags)	3 11 9

**Subscriptions:**

Coxon, Mr T. H.	10 0
Earp, Mrs	3 3 0
Under 10s. ....	16 6

Collected by	
Beddals, Miss E.	17 0
	<hr/>
Box by	
Watson, Miss ...	7 6
	<hr/>
	12 17 9

**MILFORD.**

**NEW**

**WHITTINGTON.**

(See Sheffield Auxiliary.)

**RIDDINGS.**

Rev D. Henderson.

Collections .....	2 13 11
Sunday-school ...	3 15 5

**Subscription:**

Henderson, Rev	
O. ....	1 1 0
	<hr/>
	7 10 4
Less expenses	9 6
	<hr/>
	7 0 10

**RIPLEY.**

Rev W. J. Packer.

Collections .....	2 14 3
Boxes .....	4 8

**Juvenile Auxiliary.**

Class Boxes .....	10 1
-------------------	------

**Collected by**

Brentnall, A. ...	5 5
Brough, F. ....	9 1
Chaplin, C. ....	2 3 10
Gilbert, F. ....	18 8
Goddard, E. ....	3 6
Goodman, T. ....	3 1
Green, F. ....	15 0
Green, G. ....	2 0 0
Holmes, D. ....	12 3
Parke, E. ....	10 10
Rawson, A. ....	2 6
Reddish, F. ....	6 3
Roe, A. ....	13 0
Roe, G. ....	8 0
Roe, M. ....	1 0 6
Taylor, J. ....	7 2
Vasey, E. ....	12 6
Vasey, F. ....	4 5
Vasey, H. ....	4 10
Vessey, Clara ...	3 9
Walker, D. ....	1 14 6
Watson, E. ....	2 11
Watson, M. ....	2 10
Wharmby, A. ....	10 0
Williams, R. ....	6 2
Yates, B. ....	1 0 0
Young men's class .....	1 11 6

Young ladies' class .....	1 0 0
Under 2s. ....	3 11
	<hr/>
	22 14 5
Less expenses	13 10
	<hr/>
	23 0 7

(£5 of above sum by Junior C.E. for "Nabakumari," Cuttack Orphanage, Congo Orphan £5, and ss. Endeavour £1 9s. 6d.)

**SAWLEY.**

Rev W. R. Ponton.

Collections .....	3 0 7
W & O .....	17 6
S.W. ....	1 14 7
Sunday-school ...	10 2
In loving Memory of Mrs George Wilkins, Derby	1 1 0
	<hr/>
Subscriptions:	
Bennett, Mr G.H.	10 0
Turner, Mr and Mrs C. ....	10 6
Winters, Mrs ...	10 0
Wright, Miss. ....	10 0
Under 10s. ....	1 11 6

**Collected by**

Baxon, Ivy .....	19 9
Canham, Gladys	3 7
	<hr/>
	11 19 2
Less expenses	3 6
	<hr/>
	11 15 8

**SMALLEY.**

**STONEBROOM.**

W & O .....	5 0
-------------	-----

**SWADLINCOTE.**

**HILL STREET.**

Collections .....	4 6 8
W & O .....	10 0
Boxes & School	10 4 7
	<hr/>
Subscriptions:	
Clarke, Mr E. ...	1 0 0
Goodhead, Mr E.	1 0 0
Goodman, Mr W.	10 0

**Collected by**

Adult Bible-class	1 0 0
Haywood, Miss	15 0
Plummer, Mr. P.	1 3 3
Plummer, Mrs. E.	2 0 0
	<hr/>
	22 10 0

(£20 of above sum for N.P., Debendra Nath Ray, India.)

**WILMOT ROAD.**

Collection .....	1 13 7
S.W. ....	4 0
Mothers' Meeting	17 1
Sunday-school ...	15 6

Collected by	
Betteridge, Miss M. R. ....	2 18 8
Betteridge, Miss E. ....	8 4
Cooper, Miss E.	8 0
Waterfield, Miss	5 0
Under 6s. ....	1 4 1
	<hr/>
	8 14 3

(£5 of above sum for Orphan Gtri Burhi, Cuttack.)

**SWANWICK.**

Rev A. Wilson.

Collection .....	1 9 0
Sunday-school ...	1 19 11
Hill, L., coll. by	13 0
	<hr/>
	4 1 11
Less expenses	1 7
	<hr/>
	4 0 4

**WILLINGTON.**

Y.P.S.C.E., ss.	
Endeavour ...	9 0

**WINDLEY.**

Contributions ...	2 10 0
-------------------	--------

**WIRKSWORTH.**

**&c.**

Rev I. A. Ward.

Wirksworth (coll.)	3 5 6
P. & W. Bd. ....	12 6
Shottle (coll.) ...	1 6 10
Boys (box) .....	6 5
Girls (box) .....	7 6
Mr Hodgkinson (subs.) .....	1 0 0
Y.P.S.C.E. ....	1 10 0

**Special Campaign.**

Church .....	16 9
Sunday-school ...	1 3 9

**Subscriptions:**

By Mrs Sturzaker.

A Friend .....	1 4 0
Barker, Mrs. C. ...	10 0
Cranness, Mr. ...	10 0
Hatchett, Mr J.	12 0
Land, Mr S. ....	12 0
Starkey, Mr. ...	10 6
Starkey, Mrs J. H. (In Memoriam)	10 6
Ward, Rev I. A.	1 10 0
Under 10s. ....	14 0

**Boxes by**

Beeston, Cyril ...	7 0
Hachetts, R. ...	10 6
Sturzaker, Mary T.	5 9
	<hr/>
	18 5 0

563 14 8

Less district expenses. ....

2 14 4

---

£581 2 10

**DEVONSHIRE.**

**APPLEDORE.**  
**Rev J. J. Nelson.**  
 Collections..... 1 9 11  
*W & O*..... 5 0  
 Sunday-school... 13 3  
 Weekly Pence ... 18 0

Subscriptions:  
 Mead, Mrs. .... 10 0  
 Under 10s..... 17 6

Box by  
 Fishwick, Miss... 5 3

Westward Ho!  
 Boxes by  
 Waldron, A. .... 4 0  
 White, M. .... 5 2

4 13 1  
 Less expenses 3 1  
 4 10 0

**ASHWATER DISTRICT.**  
**Rev V. Thurston.**

**BAMPTON.**  
**Rev R. Fairbrass.**  
 Contributions ... 1 3 0

**BARNSTAPLE.**  
 Collections..... 3 9 8  
*W & O*..... 1 0 0  
*S W*..... 17 9  
 Sunday-school... 3 13 6  
 Do., for *N P*... 2 7 6  
 Atherington ... 2 16 5  
*Heralds, &c*..... 1 10 6

Subscriptions:  
 Hopper, Mr A. E. 1 1 0  
 Morris, Mr E. E. 10 0  
 Pridoux, Mr W. D. 1 1 0  
 Richards, Mr E. 10 0  
 Richards, Mr W. 10 6  
 Wilks, Rev W. W. 10 0  
 Under 10s..... 1 17 10

Boxes by  
 Brent, Miss ..... 4 8  
 Clarke, Miss..... 4 8  
 Page, Miss ..... 3 7  
 Pridoux, Miss E. 18 0  
 Thomas, Miss M. 6 6  
 Tucker, M. .... 2 2 2  
 Turner, W. .... 1 10 7

27 5 1

**BIDEFORD.**  
**Rev F. Durbin.**  
 Collections..... 5 11 5  
 Sunday-school... 6 6 8

Boxes ..... 3 2 4  
*S W* ..... 2 6 9  
 Do. Abbotsham 10 0  
 Abbotsham ..... 1 8 7

Subscriptions:  
 Bennett, Mr S.... 10 6  
 Durbin, Rev F.... 10 0  
 Goaman, Mr T., J.P. .... 1 11 6  
 Goaman, Mr T.A. J.P. .... 1 1 0  
 Goaman, Mr W.T., J.P. .... 10 6  
 Lamerton, Mr. J. J. .... 10 6  
 Under 10s..... 7 10 4

31 10 1  
 Less expenses ... 18 5  
 30 11 8

**BOVEY TRACEY.**  
**Rev J. R. Way.**  
 Collections..... 1 14 5  
*W & O* ..... 7 0  
*S W* ..... 14 6  
 Sunday-school... 1 18 7  
 Campaign Dons. 10 0

Boxes by  
 Allen, Miss O. (Lustleigh) ... 1 18 10  
 Bray, Miss ..... 5 0  
 Hart, Miss E. .... 4 0  
 Rothery, Mrs. & family ..... 7 0  
 Steer, Mr W. .... 6 7  
 Tucker, Mr and Mrs G. .... 5 8  
 Tucker, Miss E. 6 3  
 Turner, Mr S., and family..... 1 0 4  
 Way, Mrs. .... 5 0  
 Wyatt, Mr T., and family ... 10 2

For *N P*, by  
 Godfrey, R. .... 2 0  
 Rothery, J. .... 6 0  
 Way, A. R. .... 12 6  
 Under 2s. .... 10

11 14 8

**BRADNINCH.**  
**Rev G. W. Bonell.**  
 Collections..... 3 10 0  
*W & O*..... 2 10 8

Subscriptions:  
 Hepburn, Mr T. H. 25 0 0

By Mrs Ball,  
 Ball, Mrs. .... 15 0  
 Lambert, Mrs ... 10 0  
 Under 10s..... 9 0  
 By Miss Nicks 2 6 0

Special Thanksgiving Week.  
 Churchill, Mrs. & Nicks, Miss ... 10 6

Boxes by  
 Ball, Mrs (class) 5 0  
 Churchill, Mrs (class)..... 8 3  
 Griffin, Miss A. .... 4 7  
 Griffin, Miss (Infante) ..... 6 6  
 Hepburn, Miss (class) ..... 12 1  
 Lambert, Charlie Lambert, Mr T. (class) ..... 5 10  
 Men's Bible-class 4 6  
 Nicks, Miss (class) 14 0  
 Passmore, Mrs... 12 0  
 Passmore, Mrs W. J. .... 3 9  
 Perryman, Miss (class) ..... 5 5  
 Perryman, Mr (Do.) 1 10 0  
 Richards, Miss H. Saunders, Mrs (class) ..... 2 6  
 Smerdon, Miss... 5 0  
 Thomas, Mr (class) 3 7  
 Under 2s. .... 1 6 0  
 1 1 1  
 43 4 9

**BRAYFORD, & c.**  
**Rev E. J. Burrows.**  
 Collections..... 1 6 3  
 Cards, *N P*.  
 Burrows, D. .... 19 0  
 Ware, D. .... 16 10

**BRATTON FLEMING.**  
 Collections..... 10 7  
 Sunday-school... 4 5  
 Hill, H., *N P* ... 7 0

**GANN.**  
 Collections ... 5 1  
 Vickery, J., *N P* 5 2

**STOKE RIVERS.**  
 Collections..... 19 5  
 Parkhouse, S., *N P* 7 9

**STOWFORD.**  
 Collections..... 8 6  
 Holmes, F., *N P* 13 0

7 2 0

**BRIXHAM.**  
**Rev L. T. Harry.**  
 Collections..... 3 18 9  
 Sunday-school... 10 0 0  
 Do., for Congo boy ..... 5 0 0  
 Y.P.S.C.E. .... 1 1 0

Box by  
 Harry, C. .... 5 0

20 4 9  
 Less expenses 13 9  
 19 11 0

**BUDLEIGH SALTERTON.**  
*W & O* ..... 6 0  
 Boxes ..... 5 0

For *N P*, by  
 Benaki, J. .... 3 11  
 French, F. .... 3 10  
 French, G. .... 4 0  
 Paige, H. .... 10 0

1 11 9

**CHUDLEIGH.**  
**Rev M. Hewett.**  
 Collections ..... 13 2  
*W & O* ..... 5 4  
 Sunday-school... 2 1 0  
*S W* ..... 1 7 0  
 Junior C.E. .... 2 6

For *N P*, by  
 Cann, M. .... 6 8  
 Hooper, S. .... 5 1  
 Peeke, E. .... 3 0  
 Peeke, H. C. .... 3 2  
 Samuel, —..... 2 2  
 Woodgate, D. ... 5 1

6 14 2

**COMBE MARTIN.**  
**Rev W. Ewens.**  
 1910-11.  
 Collections..... 14 3  
*W & O*..... 10 0  
 Sunday-school... 5 0  
 Y.M.C. .... 5 8  
 Contributions ... 9 7

Collected by  
 Baker, H. .... 2 0  
 Catchife, W. .... 1 6  
 Norman, B. .... 2 10  
 Under 2s. .... 3 8

Boxes by  
 Reed, F. and M. 11 0  
 Stanger, Miss ... 19 0

**KENTISBURY.**  
 Collection ..... 4 0

Boxes by  
 Bament, Miss ... 1 2 10  
 Skinner, Miss ... 1 5 1

1910-11.

Collections.....	18	7
<i>W &amp; O</i> .....	10	0
Sunday-school...	19	7
Y.M.C. ....	4	6

Collected by

Hicks, F. ....	2	1
Norman, B. ....	4	6
Thorne, P. ....	3	0
Under 2s. ....	4	8

Boxes by

Creek, A. ....	1	0	2
Reed, F. and M. ....	6	0	0
Stanger, Miss ...	1	0	1

KENTISBURT.

Collection .....	10	8
------------------	----	---

Boxes.

Darch, Miss .....	8	6	
Skinner, Miss ...	1	4	7

20 10 4

Less expenses

18 6

19 16 10

CROYDE AND GEORGEHAM.

Rev A. A. Harmer.

Boxes .....	1	4	10
Croyde, <i>W &amp; O</i> ...	7	1	
<i>N P</i> .....	1	0	2
Georgeham .....	12	5	

3 4 6

CULLOMPTON.

Rev W. Bonser.

Collections .....	19	8	
<i>W &amp; O</i> .....	10	6	
<i>S W</i> .....	7	6	
Prayer-meetings	5	1	
Sunday-school,			
for <i>N T, Backer-</i>			
<i>ounge</i> .....	3	14	9
<i>N P</i> .....	16	4	

Subscriptions:

Holman, Mr .....	10	0
Labdon, Mr .....	11	0
Smith, Mr C. K. ...	5	0

Boxes by

Batten, Mrs .....	4	10	
Bonser, Miss.....	5	0	
Bragg, Mrs W.,			
jun. ....	4	4	
Budd & Tucker,			
Misses .....	2	12	3
Dyer, Mr T. jun.	4	4	
Fisher, Miss G. ...	2	6	
Kerslake, W. ....	2	3	
Labdon, P. ....	2	0	
Parsons, Miss ...	4	5	
Soul, Miss N. ....	6	6	
Sparway, Miss....	6	0	
Under 2s. ....	2	5	

17 11 8

DARTMOUTH.

Rev H. V. Hobbs.

Collection .....	1	2	0
<i>W &amp; O</i> .....	10	0	
<i>S W</i> .....	1	12	0
Prayer Union			
Subscriptions	3	2	2
Sunday-school...	19	0	
C.E. ....	6	1	
Profit from Tea...	4	7	

Box by

Crocker, Mrs ...	1	1	1
------------------	---	---	---

8 16 11

Less expenses

2 6

8 14 5

DOLTON DISTRICT.

Rev J. E. Johnson.

EXETER.

BARTHOLOMEW ST.

Rev A. H. Barker.

Collections.....	2	13	2
Sunday-school...	2	6	5
Senior C.E. ....	1	14	3
Junior C.E. ....	1	14	6
Self-denial .....	1	10	0
Debt.....	10	0	

Subscription:

Rilot, Mr.....	10	6
----------------	----	---

Boxes by

Coulman, Miss		
(class) .....	8	0
Hornsey, Mrs C	5	0
Jerred, Mrs .....	6	7
Roberts, Mrs ...	10	6
Roberts, Mr(class)	12	0
Stoneman, Mrs..	6	0
Symes, Mrs .....	5	11
Junior C.E. ....	6	3
Under 6s. ....	5	7

1910-11.

Collections .....	15	1	
Sunday-school...	2	6	6
Y. P. S. C. E. ....	1	18	3
<i>S W</i> .....	1	10	0
<i>Chinese girl</i> , per			
Miss R. Rilot...	3	0	0

Subscriptions:

Berry, Mrs F. ....	12	0
Gillard, Mr & Mrs	12	0
Knapman, Mr ...	10	0
Pomroy, Mr & Mrs	10	0
Stoneman —	13	0
Under 10s. ....	18	3

Donation.

Bullied, Miss, Debt	10	0
---------------------	----	---

Boxes by

Brown, Mrs B. R. ...	5	8
Clonman, Miss(class)	7	7

Hornsey, Mrs ...	8	6
Jerred, Mrs H ...	10	4
Roberts, Mrs. ....	10	0
Roberts, Mrs. ....	12	7
Stoneman, Mrs..	7	6
Symes, Mrs .....	3	5

31 5 5

Less expenses,  
10s. 7d., and amt.  
previously ac-  
knowledgeed,  
£5 12s. 6d. ....

6 3 1

25 2 4

SOUTH STREET.

Rev J. C. Hughes, B.D.

Collections .....	2	16	4
<i>W &amp; O</i> .....	9	3	
Prayer-meetings	1	9	6
Sunday-school...	2	19	9
Infants' Class,			
Lighthouse,			
for Congo .....	1	12	6
Y.P. Institute,			
Missy. Wheel			
Scheme, for			
Congo boy .....	5	0	4
<i>S W</i> .....	3	13	6
Do., Sun.-sch.	1	11	5
Junior C.E. ....	5	11	5

Subscriptions:

Ayres, Mr & Mrs	2	0	0
Bickley, Mr W.	10	0	
Chudley, Mr A. ...	1	1	0
Chudley, Mr W. ...	1	1	0
Hughes, Rev J. C. ...	1	1	0
Soper, Mr J. M. ...	10	6	
Taylor, Miss .....	12	0	
Tucker, Mr A. ...	2	6	6
Venner, Mr .....	1	0	0
Under 10s. ....	2	8	6

Special Donations:

Hughes, Rev J.C.,		
B.D. ....	10	0
Under 10s. ....	10	6

Collected by

Ayres, Mrs .....	2	8	0
Bowen, Miss .....	2	4	5

Boxes by

Dart, Mrs F. ....	12	1
Hooker, Miss ...	3	9
Rawle, Mrs .....	7	4
Soper, Mr E. J. ...	3	2
Soper, Miss F. ....	2	9
Steer, Mrs .....	9	11
Other sums ...	6	2

CHRISTOW.

Contributions ...	3	8	0
-------------------	---	---	---

Less expenses

43 15 1

15 0

43 0 1

EXMOUTH.

Rev R. A. Good.

Collection .....	1	12	8
<i>W &amp; O</i> .....	9	3	

Prayer-meetings	1	1	4
Birthdays .....	4	0	
<i>S W</i> .....	1	16	2
Sunday-school ...	9	0	
Bible-class.....	2	9	
Y.P.S.C.E. ....	15	0	

Subscriptions:

Hannam, Miss ...	10	0	
Putock, Mr G. S. ...	10	0	
Osler, Rev. B. W. ...	2	0	0
Osler, Mrs. ....	1	0	0

10 10 2

FRITHELSTOCK.

Rev F. W. Cream.

Contributions ...	4	5	8
-------------------	---	---	---

HATHERLEIGH,

&c.

Rev J. Winsor.

Collections.....	2	1	0
Weekly pence ...	19	6	

Subscriptions:

M. S., In Memo-			
riam .....	2	0	0
Under 10s. ....	1	0	0

Boxes by

Ellacott, G. ....	12	11
Hurford, B. ....	5	6
Richards, G. ....	5	6

INWARDLEIGH.

Collection .....	8	3
------------------	---	---

Box by

Westlake, Miss..	1	1	9
------------------	---	---	---

SHEPPWASH.

Collections.....	1	3	2
------------------	---	---	---

Boxes by

Pedrick, G. ....	1	1	3
Venton, R. ....	18	2	

11 17 0

HEMYOCK AND SAINTHILL.

Rev T. Brain.

Contributions ...	9	17	4
<i>W &amp; O</i> .....	9	7	

For *N P*, by

Ayres, H. ....	9	0
Berry, F. ....	3	10
Salter, D. ....	15	2
Stradbury, J. ...	9	0
Wede, C. ....	7	1
Wede, C. ....	8	0

12 19 0

**HONITON.**

**Rev R. Howorth.**  
 Collections ..... 1 0 8  
*W & O* ..... 1 0 0  
*S W* ..... 7 6  
 Do., S.S. .... 8 0  
 Prayer - meeting 5 7

Subscriptions:  
 By Miss Lilley.

Lilley, Mrs ..... 1 0 0  
 Lilley, Miss ..... 2 2 0  
 Matthews, Mr E.W. 10 0  
 Under 10s. .... 3 0  
 By Mrs Sanders.  
 Dobel, Mr ..... 10 0  
 Sanders, Mrs ... 1 1 0  
 Under 10s. .... 5 0

Collected by  
 Brockway, Mrs . 1 0 4  
 Boxes by  
 Payne, Ivy ..... 7 0  
 Tratt, Mrs ..... 8 0  
 Wood, A ..... 5 6  
 Under 5s. .... 14 4  
 11 7 11  
 Less expenses 4 0  
 11 3 11

**ILFRACOMBE.**

*W & O* ..... 15 5  
 Contributions ... 9 13 11  
 10 9 4

**KILMINGTON & LOUGHWOOD.**

**Rev R. Bastable.**  
 Sale of Work ... 10 0 0  
*W & O* (moiety) 15 6  
 Contributions ... 18 0 0  
*S W* ..... 2 18 6  
 In loving memory  
 of Dorcas R. B. 5 0  
 For *N P*, by  
 Browning, C. ... 6 4  
 Gush, O. .... 7 9  
 Newbery, S. .... 15 11  
 33 8 6

**LAKE.**

**MORETON-HAMPSTEAD.**

**Rev J. R. Way.**  
 For *N P*, by  
 Ford, F. .... 6 0  
 Stoneman, J. .... 4 6  
 10 6

**NEWHOUSE.**

Contributions ... 3 6

**NEWTON ABBOT.**

**Rev S. Lyne.**

Collections ..... 2 15 1  
*W & O* ..... 1 1 0  
*S W* ..... 18 6  
 Sunday-school ... 10 6 7

Subscriptions:

Bishop, Mr H. G. 10 0  
 Culross, Dr and  
 Mrs ..... 1 1 0  
 Henderson, Mr  
 and Mrs ..... 1 0 0  
 Kerry, Mrs ..... 2 0 0  
 Prowse, Miss ... 12 0  
 Searle, Miss ..... 10 0  
 Under 10s. .... 16 6

Trading by

Griffin, Miss J. .... 3 9  
 Player, Miss M. 3 9

Collected by

Bowden, Mrs ... 16 3  
 Lyne, Miss ..... 1 3 10  
 King's Mission-  
 ary Ship, per  
 Miss Lyne ..... 2 0 0

Boxes by

Carnell, Miss ..... 5 0  
 Clifford, Miss ... 11 0  
 Lear, Mrs ..... 5 3  
 Luscombe, Mr and  
 Mrs ..... 7 0  
 Player, Miss ..... 4 11  
 Rows, Mrs ..... 13 6  
 Westcott, Miss... 2 0

For *N P*, by

Bowden, Miss A. 6 1  
 Cockman, Miss F. 4 0  
 Griffin, Miss K. 1 12 9  
 Player, Miss M. 15 0  
 Westcott, Miss D. 1 10 0  
 32 14 9  
 Less previously  
 acknowledged. 5 4 4  
 27 10 5

**OKEHAMPTON.**

**Rev A. E. Knight.**

Collections and  
 Subscriptions 9 13 3  
*W & O* ..... 10 8  
 C.E., s.s. *En-  
 deavour* ..... 2 2 0  
 12 5 11

**PAIGNTON.**

**Rev J. Giffard.**

Collections ..... 9 14 9  
*W & O* ..... 1 1 0  
*S W* ..... 2 10 0

C.E., s.s. "*En-  
 deavour*" ..... 1 0 0  
 Native Preachers 18 7  
 Sunday-school ... 7 2 5  
 Stoke Gabriel ... 7 6

Subscriptions and

Donations:

Cook, Mr ..... 10 6  
 "Of Thine Own" 1 0 0  
 Rabbich, Mr G.M. 2 0 0  
 Under 10s. .... 2 6  
 B-x by  
 Andrews, W. ... 8 10  
 20 16 1

**PLYMOUTH AUXILIARY.**

Treasurer:

Mr J. Yeo, J.P.,  
 Ravenscroft, Yelverton  
 R.S.O., Devon.

**GEORGE STREET.**

**Rev C. Joseph.**

Weekly offerings 32 8 4  
*S W* ..... 39 8 9  
 Sunday-school ... 40 19 5  
 Collected by Mrs  
 Groser, and  
 Miss Leth-  
 bridge, for *Mr  
 Sbrock's  
 School, Shensi* 11 10 7  
 Garlands, Miss,  
 Bible Class,  
*Girl in School,  
 Ceylon* ..... 10 0 0  
 White, Mr (Bible-  
 class) ..... 5 0 0  
*N T, Congo* ..... 9 0  
*N T, India* ..... 10 0  
 Bible class ..... 10 0  
 Cargreen, per  
 Miss Richards 11 14 8

Subscriptions:

Clatworthy, Miss 10 0  
 Cook, Mr. H. ... 10 0  
 Courts, Misses... 10 0 0  
 Granville, Miss 1 0 0  
 Hingston, Dr ... 1 1 0  
 Horton, Miss ... 1 0 0  
 Jewer, Mr E. E. 1 5 0  
 Knight, Mr W.S. 2 2 0  
 Nicholson, Miss 7 0 0  
 Price, Mrs, *Bed.* 5 0 0  
 Risk, Mrs ..... 2 10 0  
 Rowe, Mrs ..... 10 0  
 Tucker, Misses... 2 11 0  
 Tucker, Mr ..... 10 0  
 Watkins, Mr B.J. 2 2 0  
 Webber, Mr W. 1 1 0  
 Weekes, Dr ..... 10 0  
 White, Mr & Mrs  
 W. J. .... 5 5 0  
 Do., *W & O* ... 1 1 0  
 Yeo, Mr John,  
 J.P. .... 20 0 0  
 Do., *Rev W.  
 Muad, China* 120 0 0  
 Under 10s. .... 1 5 4

Collected by

Babb, Miss ..... 3 10 2  
 Clatworthy, Miss 17 9

Jones, Miss ..... 4 10 4  
 Maitland, Miss... 4 5 0  
 Morgan, Miss ... 1 3 6  
 Newham, Miss 1 9 8  
 Price, Miss ..... 18 0

Boxes.

Lower-street  
 Sunday-sch.,  
*Mr Marker,  
 Congo* ..... 21 10 1  
 Do., *N P* ..... 7 0

HOOK.

Contributions ... 5 0 0  
 Popplestone,  
 Misses ..... 1 0 0  
 383 15 2  
 Less expenses 10 4  
 373 4 10

**MUTLEY.**

**Rev J. B. Johnston, M.A.**

Collections ..... 9 2 11  
 Sunday-school ... 23 18 10  
 Do., *Congo boy  
 "Nsumbi"* ..... 5 0 0  
 Prayer - meeting 17 5  
 Y.P.S.C.E. .... 2 3 6  
 Do., Junr. .... 3 6  
 Boxes ..... 10 0  
 A Friend, for  
*Additional  
 Teacher for  
 Aborigines, N.  
 Dacca* ..... 7 10 0

Donations:

Johnston, Rev  
 J. B., M.A.,  
 per ..... 1 0 0  
 Popplestone, Mr  
 and Mrs ..... 10 0 0

Subscriptions:

Angier, Miss ..... 10 0  
 Babb, Mr H. R. ... 1 0 0  
 Bird, Rev Ben-  
 well ..... 10 0 0  
 Bond, Mr J. T.,  
 J.P. .... 2 0 0  
 Carter, Mr & Mrs 10 6  
 Chalke, Mrs ..... 1 0 0  
 Hawken, Mrs ... 10 6  
 Johnston, Rev J.  
 Bell, M.A. .... 1 1 0  
 M. N. .... 1 0 0  
 Motley, Mr ..... 1 0 0  
 Rowe, Miss L. ... 10 0  
 Shellabear, Mrs. 10 0  
 Stuttaford, Mrs 15 0  
 W. .... 3 0 0  
 Watt, Mr E. .... 2 0 0  
 Watt, Miss ..... 15 0  
 Under 10s. .... 6 6 6

BUCKLAND.

**Rev J. Hines.**

HOE HEAVY.

Contributions ... 6 0

**MILLBROOK.**

Contributions ...	6 2
	<hr/>
93 11 4	
Less previously acknowledged	2 6 7
	<hr/>
91 4 9	

(The above is for nine months ending December, 1910.)

**NORTH ROAD.**

Rev E. M. Bacon.	
Sunday-school...	2 11 0

**SALISBURY ROAD.**

Rev H. H. Hill.	
Contributions for Rev J. Marker's work, Congo ...	10 0

**DEVONPORT.**

United Meeting	11 6
----------------	------

**HOPE MORICE SQUARE AND PEMBROKE STREET.**

United C.E.S., Proceeds of Evening River Trip, s.s. Endeavour Repair Fund .....	2 6 9
---	-------

**FORD.**

Rev A. T. Head.	
Collections.....	4 16 8
W & O.....	1 9 8
S W .....	1 1 7
Sunday - school, Boxes .....	8 1 2
Y.P.S.C.E.....	2 9
Do., s.s. Endeavour .....	1 0
Contributions ...	5 11 9
Native Teacher..	8 0 0
	<hr/>
29 4 7	

**HOPE CHAPEL.**

Rev F. W. Dunster.	
Collections.....	2 6 5
W & O .....	1 0 0
S W .....	3 3
Do, for "Soro-gini," Cut-lack .....	5 0 6
Y.P.S.C.E.....	2 2 10
Profit on sale of <i>Heralds</i> , &c....	1 6
Subscriptions:	
Prust, Mr & Mrs Fitcher, Mr R.W. Stephens, Mr & Mrs E.....	1 1 6
Do., Self-denial	7 6

Stumbles, Mr	
T. G. ....	10 0
Yandell, Mr .....	10 0
Under 10s. ....	1 16 0
Boxes by	
Cornish, Mrs. ....	17 0
Cornish, Miss ...	13 0
	<hr/>
17 19 0	

**MORICE SQUARE.**

Rev. W. Crispin.	
Collections.....	6 0 0
W & O.....	1 2 0
S W .....	1 3 0
Sunday-sch., for Congo boy under Mr Stonegate .....	5 0 0
Y.P.S.C.E. s.s. Endeavour ...	1 4 0
N P .....	7 3
Subscriptions:	
Crispin, Rev W	1 10 0
Do., for Mr Greening's work, China	10 0
Under 10s .....	8 0
Collected by	
Binmore, Mr J...	1 3 4
Fowell, Miss R...	19 8
White, Miss .....	18 0
Donation.	
Munday, Mr .....	1 0 0
Box by	-
Binmore, Mr J...	10 0
	<hr/>
21 15 9	

**PEMBROKE STREET.**

Rev G. H. F. Jackman.	
Collection and Contributions	3 10 6
S W .....	15 8
By Mr Coombes	1 1 7
Sunday - school, for Congo boy	4 2 3
N P .....	10 4
Boxes .....	1 0 8
	<hr/>
11 1 0	

**ST. BUDEAUX.**

Rev H. Smart.	
Collection .....	3 0 1
S W .....	2 9 1
Do., Sunday-sch.	17 3
W & O.....	14 0
Y.P.S.C.E.....	1 5 11
Do., Trial by Jury .....	1 3 0
Do., s.s. Endeavour .....	1 1 0
	<hr/>
10 10 4	

**KINGSBRIDGE.**

Rev J. T. Isles.	
Collections.....	9 2 4
W & O .....	1 7 0
Juvenile Asscn., for China .....	2 9 5
S W .....	11 5 2
Sunday-school...	2 11 0
Boy under Mr Marker .....	5 0 0
Y.P.S.C.E.....	16 3
Do., Jun., s.s. Endeavour	1 1 0

Subscriptions:

Anonymous .....	2 0 0
Harris, Miss .....	1 5 0
Henson, Mr .....	10 0
Kelland, Mr .....	1 0 0
Under 10s .....	5 0
Collected by	
Grant & Adams, Misses .....	3 14 9
Boxes by	
Adams, Mrs F....	15 6
Harris, Miss .....	10 0
Widger, Miss ...	3 1
	<hr/>
43 15 6	

**MALBOROUGH AND SALCOMBE.**

Rev W. G. Bloomfield.	
Collection .....	12 6
W & O .....	8 0
Contributions ...	4 0 0
	<hr/>
5 0 6	

**MODBURY.**

Rev H. Bailey.	
Collections.....	1 4 2
W & O.....	8 0
S W .....	1 12 9
Box .....	2 4
Weekly Subs., by	
Bailey, Mrs(box)	6 6
Pearse, Miss B.G.	4 7 2
For N P, by	
Rickman, G.....	6 0
Steer, M. ....	7 9
Walker, C.....	14 10

**ST. ANNE'S.**

W & O .....	2 8
Ward, Mrs, for N P .....	7 0
Williams, Miss, for N P .....	5 10
	<hr/>
10 5 0	
Less expenses	6 6
	<hr/>
9 18 6	

**TOTNES.**

Rev R. E. Jones.	
Collections.....	13 10 3
W & O .....	1 17 10
Sunday-school...	10 12 4
Y.P.S.C.E.....	5 0 7
Do., s.s. Endeavour .....	1 1 0
Boxes .....	11 5
Contributions ...	1 17 10
	<hr/>
34 11 3	
Less expenses	6 0
	<hr/>
34 5 3	

**CALSTOCK AND METHERRILL.**

Sunday-school ...	18 4
For N P, by	
Cork, B.....	4 11
Pengelly, E. ....	4 3
	<hr/>
1 7 6	

**LISKEARD.**

Rev W. Crispin.	
-----------------	--

**SALTASH.**

Rev G. McFadyean.	
Collections.....	3 14 5
W & O.....	18 0
Sunday-school...	3 2 5
Subscriptions for Congo boy:	
McFadyean, Rev G.	1 1 0
Roach, Mrs .....	1 1 0
Missionary Demonstration	1 19 0
Under 10s. ....	1 3 10

Donation:

Stambles, Miss...	10 0
Boxes by	
Giles, Mrs .....	5 0
Hawke, Miss.....	13 0
Hurrell, Mrs.....	5 0
Weekly Pence, by	
Brewer, Mrs, and Mrs Roach.....	1 11 1
Ede, Miss E.....	1 2 4
Firke, Miss, and children .....	3 2 0
Keast, Miss H....	2 7 2
Nicholson, Miss M. J.....	2 13 4
	<hr/>
25 8 7	

Total Plymouth Auxiliary. 690 15 10  
Less expenses 6 9 8

**SIDMOUTH.**

**SOUTH MOLTON.**  
S W ..... 9 9

**TEIGNMOUTH.**

Rev S. J. Thorpe.

Collections .....	4 4 1
W & O .....	1 5 0
S W .....	6 3 6
Sunday-school ...	5 13 7
Mrs Thorpe's Bible-class .....	3 1 8
Donation:	
Freer, Mr. F. A., S W .....	5 0 0
Subscription:	
Kingsford, Mr F. .....	6 0 0
	<hr/>
	31 7 10

**THORVERTON.**

**BRAMPTON SPEKE.**

Rev W. A. Barker.

Collection .....	15 1
W & O .....	7 6
Boxes .....	3 9
Sunday - school for N P .....	1 9 10
Brampton Speke, W & O .....	2 6
Sunday-school ...	7 1
	<hr/>
	3 5 9

**TIVERTON.**

Rev H. B. Case.

Collections .....	4 16 7
W & O .....	2 2 0
S W .....	5 19 2
Sunday-school ...	3 11 10

Farthing-a-week coll., for Congo boys, Embaba .....	5 0 0
Y.P.S.C.E. ....	7 10 0
Congo boy under Mr Stonelake .....	5 0 0
Junior C.E.S. ....	12 2
Profit on Magazines .....	1 0

Subscriptions:

Case, Mrs .....	10 6
Chapple, Mr G. ....	1 0 0
Clapp, Mr A. E. ....	1 0 0
Cornish, Mr B. ....	10 6
Goss, Mr S. ....	10 0
Henson, Mr H. ....	10 6
Huxtable, Mr W.H. ....	1 0 0
Matthew vi. 3 .....	1 1 0
Melhuish, Mrs. ....	10 0
Mudford, Mr H. ....	10 6
Parr, Mr J. ....	10 0
Richards, Mrs ...	10 0
Viney, Mrs .....	10 0
Wakefield, Mr H.C. ....	10 0
Wheaton, Miss. ....	10 0
Whitehead, Mrs. ....	10 0
Wood, Mrs. ....	10 0
Under 10s. ....	1 16 1

Box by

Haydon, Master .....	1 0 0
Collected by Lee, Miss .....	6 6
	<hr/>
	48 18 4
Less expenses .....	3 6
	<hr/>
	49 14 10

**TORQUAY.**

**UPTON VALE.**

Collections .....	20 14 9
S W .....	24 11 8
W & O .....	5 0 0
Prayer-mtg. box .....	2 4 2

Haydon, Miss, Bible - class, Y.W.C.A. ....	1 11 8
"Trial by Jury" .....	2 6 7
N P .....	1 7 10
Sunday-sch., for N P, Rajendra Kumar Shikari, Dacca .....	24 1 7
Y.P.S.C.E. ....	3 8 9
Do., Junior ...	3 19 0

Junior C.E. (By Miss Dite):

Junior C.E., for child, San Salvador .....	1 1 0
Weekly Pence ...	6 5 5
Barton .....	1 9 0
Compton .....	2 15 6
Fele .....	15 1
Boxes .....	10 11

Subscriptions:

Anonymous .....	4 0 0
Cozens Cooke, Rev T. E. ....	10 0
Edwards, Rev E. ....	3 3 0
Emery, Rev W. ....	2 0 0
Ford, Mr. ....	1 0 0
Ford, Miss. ....	1 0 0
George, Mrs .....	6 6 0
Harding, Mr T.L. ....	1 1 0
Horton, Dr. ....	25 0 0
Hughan, Mr W.J. ....	3 3 0
Kerswill, Mr W. ....	1 0 0
Kimber, Mrs. ....	2 0 0
Phillips, Mr .....	1 1 0
Tarr, Mrs E.M. ....	1 1 0
Thomas, Mr W.E. ....	10 6
Weeks, Miss .....	1 0 0
Under 10s. ....	1 13 10
	<hr/>
	157 12 3

**TORRINGTON.**

Rev G. F. Owen.

Contributions ...	7 10 0
-------------------	--------

**UFFCULME**

Rev J. Dunn.

Collections .....	15 0
Sunday-school ...	10 0
Mann, Mr & Mrs .....	1 10 0
Sweet, Miss (box) .....	5 0
	<hr/>
	3 0 0

**YARCOMBE.**

Rev W. G. Bailey.

Collection, Work at San Salvador .....	2 17 4
W & O .....	3 0 0
N P, San Salvador .....	2 12 0
Sunday-school ...	4 1 7
Bible Study Circle, s.s. Endeavour .....	13 0

Boxes by

Bailey, Masters E. L. and H. ....	1 15 2
Berry, Miss .....	15 1
French, Miss .....	2 9
Hard, Miss .....	1 1 8
Kilby, Miss .....	2 7
Moore, Miss E. (In Memoriam) .....	6 4
Salter, Miss .....	10 0
Spuler, Mr T. Jun. ....	10 0
Tucker, Mr H. ....	4 6

Donations

A Friend .....	1 1 0
Anonymous .....	1 5 0
Under 10s. ....	2 0

21 0 0

£1,383 3 6

**DORSETSHIRE.**

**BRANKSOME.**

Rev H. T. Dibben.

W & O .....	14 6
Sunday - school, for Congo boy .....	6 12 8
Y.P.S.C.E., for s.s. Endeavour .....	8 8
Home Boxes .....	2 0 5
S.W. ....	1 14 4
N.P. ....	12 9

Subscriptions:

Dibben, Rev H.T. ....	10 6
Under 10s. ....	5 0
	<hr/>
	12 18 10

**BRIDPORT.**

Rev W. Price.

Collections .....	1 16 10
W & O .....	12 9
Sunday-school ...	2 5 11
N P .....	1 9 4
Prayer - meeting .....	3 2
S.W. ....	1 2 2
Monthly Subscriptions .....	8 0

Subscriptions:

Gardiner, Miss .....	10 0
Lerwill, Mrs. ....	10 0
Price, Rev W. ....	12 0

Stradling, Mrs. ....	10 0
Under 10s. ....	4 5 0
	<hr/>
	14 5 2
Less expenses .....	8 0
	<hr/>
	13 17 2

**BUCKLAND NEWTON.**

Rev J. T. Lacey.

Collections .....	15 9
W & O .....	6 0
Prayer - meeting .....	2 0
Donations .....	7 0

Sunday-school ...	2 8
S W .....	1 8 0
Do., Sun.-sch. ....	2 6

For N P, by

Elsworth, Miss W. ....	7 0
Guy, Mrs .....	3 0
Legg, Miss .....	3 3
Sherry, Miss K. ....	3 4
Sibley, G. ....	2 6
Under 2s. ....	2 5

Boxes by

Beck, Miss A. ...	8 6
Elsworth, Miss E. ....	4 3
Cornick, Mrs. ....	6 2
Guy, Mrs .....	10 6

L\*

Lovelace, Miss L.	5	6
Longman, Mr and Mrs	10	1
Russell, Mrs H.	5	0
Samway Mrs	8	6
Sherry, Miss B.	2	0
Short, Mr E.	7	10
	9	9

**DORCHESTER.**

Rev F. E. Scorman.

Collections	2	0	1
Do. Special	2	11	2
S.W.	1	0	0
W & O.	1	1	0
Sunday-school for Congo boy, Wathen	3	15	0
Do., for girl at Cuttack	3	15	0

Subscription:

Goode, Miss	1	0	0
	15	2	3

**GILLINGHAM.**

W & O.	9	4
Prayer-meetings	1	0
Sunday-school	4	8
S.W.	1	11

Subscriptions:

Fry, Rev W. and Mrs	15	0
Yeare, Mr Jas.	5	0
Collected by Misses King and Breacher	1	6

Box by

King, Miss	4	4
For N.P., by		
Beal, Dora	5	4
Lear, D.	5	4
	15	4

**IWERNE MINSTER.**

S.W.	15	0
Boxes and cards	1	12
	2	7

**LYME REGIS.**

Rev J. Pringle.

Collections	1	17	2
Self-denial	1	8	0
Sunday-school	13	2	0
Homan, Mrs	1	0	0

Boxes by

Gond, Miss	7	7
Brewer, Mrs.	2	0

Brown, Mrs	18	0
Dunster, Miss	9	2
Goldsworthy, Miss B.	4	2
Goldsworthy, F.	4	4
Marks Mrs	1	4
Meador, Miss	6	3
Meador, Miss M.	5	0
Ostler, Miss	9	0
Pringle, Mrs	10	3
Sanders, Master P.	8	2
Stanton, Mrs	4	7
Spiller, Miss	4	4
Street, Mrs	4	7
Stanton, Miss E.	3	5

Less expenses 4s. 10d., and amount received too late, £1 0 0	1	4	10
	10	1	4

**PARKSTONE.**

UPPER.

Rev R. B. Morrison.

Collection	1	10	0
W & O	15	6	
S.W.	1	0	
Sun.-sch. for do.	1	5	
Contributions	3	17	0
Do., for Garo teacher, Dacca	9	10	0
Sunday-school for China School under Mr Harmon	3	15	0
Do., Indian Missions	10	0	
Do. for work at Russelkhonda	3	0	0

Subscription.

Morrison, Rev and Mrs R. B.	15	0
-----------------------------	----	---

Boxes by

Masters, Mr	8	10
Stephens, Mrs	3	3
	28	10

**PIDDLE-TRENTSIDE.**

Contributions & Boxes	1	5	0
Subscription	4	0	
S.W.	12	6	
	2	1	0

**POOLE.**

Rev R. Holme.

Collection	18	10
Do., Heckford	6	6
Do., Corfe Mullen	3	4
W & O.	11	3
S.W.	1	15

Sunday-school	3	6	0
Do., for N.P.	13	3	
CorfeMullen.S.S.	15	3	

Subscriptions:

Elliott, Misses	8	0	0
Harman, Mr G. H.	10	6	
Soul, Mr S. P.	5	0	0

Boxes by

Allen, Miss	4	4	
Bromby, Mrs. H. L.	1	16	6
C. E. Society	3	5	
Curtis, Mrs	13	0	
Gratton, Mrs	2	0	
Harvey, Mr and Mrs	17	9	
Jeffery, Misses	3	0	
Jones, Mrs J. W.	2	5	
Palmer, Mr W.	4	4	
Prayer-meeting	13	0	
Sims, Mrs	4	4	
Snowdrop Band	5	8	
Stone, Mrs.	4	4	
Stockley, Mrs. & Mrs Saunders	6	8	
Thornton, Miss.	7	0	
Thresh, Mrs.	7	0	
Weymouth, Mrs Under 2s.	2	8	

Less Zenana Mission £5 and expenses, 8/11	5	6	11
	29	2	1
	23	15	2

**SHERBORNE.**

Rev C. E. Lawrence.

Collection	1	16	9
Contributions, cards, &c.	5	17	6
S.W.	1	9	9
Sun.-sch. for Do.	11	3	
Sunday-school	7	0	
	10	2	3

**SWANAGE.**

Rev W. Gillard.

Contributions	15	3
---------------	----	---

**WEYMOUTH.**

Rev A. E. Johns.

Collections	4	15	6
W & O.	1	10	0
Sunday-school	4	19	9
Do., for Makwila, Congo	5	0	0
Do., Infants	6	9	
Do., Putton	4	1	4
Do., for Educating Kapita	5	0	0

P.S.A.	4	0	
Sale of <i>Heralds</i>	1	9	6
"Widow's Mite"	10	7	

Subscriptions:

By Miss D. Fowler.			
Anon	10	0	
Edwards, Mrs	1	0	0
Fowler, Mr S. J., J.P.	1	11	6
Hallett, Mr W., J.P.	2	0	0
Hallett, Mrs	2	0	0
"In Memoriam," per Mrs Hallett	2	0	0
Under 10s.	5	0	

By Miss E. Fowler.

Fowler, Miss	10	0	
Humphrey, Mr J.	1	0	0
Donation	4	6	
Under 10s.	17	9	

By Mrs R. Fowler.

Bates, Mr	10	0	
Hawkes, Mr R. W.	10	6	
Read, Miss C.	10	0	
Under 10s.	2	1	6

By Mrs Harford.

Read, Mr A.	10	6	
Read, Mr J.	1	10	0

Special Week.

Weymouth	1	16	5
Putton	7	8	
Fowler, Mr	1	0	0
Hallett, Mrs	1	0	0
Under 10s.	3	0	

Boxes by

Abbott, Miss	8	6	
Barrett, Mrs	8	0	
Bowring, Mr H.	8	8	
Conliffe, Mrs.	5	7	
Cawmings, Mrs	5	0	
Farthing, Mrs	4	0	
Fowler, Mr S. J., J.P.	1	11	0
Harford, Mrs.	9	4	
Groves, Miss	7	6	
Hallett, Mrs	1	10	2
Jolliffe, Miss.	6	0	
Miles, Mr.	6	4	
Mabb, Mrs.	6	2	
Popple, Mr.	6	0	
Russell, Miss	5	0	
Under 5s.	3	1	

Less <i>Heralds</i>	57	6	1
	4	8	2
	52	17	11

**WIMBORNE.**

Rev H. Lanman.

Collections	2	16	10
W & O.	1	10	4

Sunday-school...	3 16 3
Prayer-meeting .	2 13 11
Y.W.B.C. ....	2 4 10
Y.M.B.C. ....	1 9 9
Y.P.S.C.E., for	
s.s. <i>Endeavour</i>	6 9
S W .....	3 15 3
Do., Sunday-	
school .....	13 0

Subscription :	
Goodwyn, Mrs....	2 0 0
Donations :	
Slade, Mr .....	10 0
Under 10s.....	5 0
Boxes by	
Dennis, Mr & Mrs	19 6

Edwards, Miss...	13 9
Goodwyn, Miss	11 18 8
Hughes, Mr H.	3 2
Jones, Miss.....	10 0
Lawman, Rev& Mrs	1 9 6
Maidment, Mr.	
and Mrs.....	3 0
Squires, Mr A....	5 4
Tilley, Mrs.....	2 4

Willis, Mr.....	15 11
Under 2s. ....	1 7
<hr/>	
	39 4 8
(£9 Os. 1d. of the above	
amount for <i>Work at</i>	
<i>Kibokoio</i> ).	£234 7 8

DURHAM.

**BISHOP AUCKLAND.**  
Pastor A. McGill.

Collections.....	1 8 0
W & O.....	11 2
Boxes .....	2 7 9
NP Cards.....	2 3 10
Subscriptions:	
Doggart, Mr. A.R.	5 0 0
McGill, Major ...	2 10 0
Stephenson, Mr G.	10 0
Taylor, Mr T. H.	1 1 0
Taylor, A. (box)	3 6
Under 10s.....	17 0
Special Subs. ...	10 0
<hr/>	
	17 2 9

**BLACKHILL**  
Rev F. Bennett.

Collections.....	2 13 6
Subscriptions ...	6 5 8
Sunday-school ...	4 15 8
Do. for <i>Congo boy</i>	2 10 0
Y.P.S.C.E., for	
s.s. <i>Endeavour</i>	1 2 6
<hr/>	
	17 7 4

**ROWLEY.**  
Rev F. Bennett.

Contributions ...	2 14 9
Do., by Miss	
Thompson.....	18 6
Proceeds of Con-	
cert & Supper	3 7 9
S W .....	12 10
<i>Congo Boy</i> .....	1, 11 6
<hr/>	
	9 5 4

**CONSETT.**  
Rev E. J. Gordon.

W & O.....	12 0
Sun.-sch. boxes	9 12 0
Y.P.S.C.E., for	
s.s. <i>Endeavour</i>	18 11
Contributions ...	4 5 9
Profit on <i>Heralds</i>	4 1
Boxes by	
Gower, Mrs .....	4 7
Pelford, Miss ...	7 9
Tarnworth, Mr..	6 0
Whalley, Mr.....	3 8
<hr/>	
	16 15 2

**CROOK.**

**DARLINGTON.**  
CORPORATION ROAD.  
Rev D. Ross.

W & O, 1909 .....	17 6
W & O, 1910 .....	12 6
Collection .....	3 10 2
Sunday-school ...	20 4 6
Subscriptions:	
Davies, Mr R.W.	5 0 0
Hardy, Miss A ...	12 0
Stephenson, Mr L.	2 2 0
Under 10s.....	3 6 5
<hr/>	
	33 5 1

**GRANGE ROAD.**  
Rev H. H. Thompson.

Collections.....	6 3 1
W & O .....	1 8 0
Sunday-school ...	8 16 11
Y.M.B.C. ....	10 0
Y.W.B.C. ....	18 6
S W .....	7 12 4

Subscriptions:

Bartlett, Mr L. W.	1 10 0
Guthrie, Mr John	10 0
Guthrie, Mr J. Jun.	12 0
Morrison, Mrs ...	10 0
Mounsey, Mrs ...	1 0 0
Parkinson, Mr J. E.	10 0
Pease, Mrs G. ...	10 0
Wilson, Mrs G. D.	10 0
Under 10s.....	2 5 9

By Mrs. Northfield.

Lewis, Miss ...	10 0
Northfield, Mr ...	10 0
Northfield, Mrs	10 0
Wilson, Mr H....	10 0
Wood, Mrs .....	11 0
Under 10s.....	15 6

By Mrs Gibbon.

Under 10s.....	7 0
----------------	-----

By Miss Guthrie.

Guthrie, Mr J. W.	12 0
Under 10s.....	1 0 6

48 2 7

**DEAN BANK.**

Collection and	
Boxes .....	1 2 6

**GATESHEAD.**  
Rev F. J. Walkley.

Collections.....	13 11 9
W & O .....	1 15 6
Durham-rd. Sun-	
day-school .....	6 0 11
Oakwellgate do.	2 10 4

Subscriptions:

A Home Mission	
Worker .....	2 12 0
Bennet, Mrs ...	15 0
Gilbert, Mrs H. J.	1 1 0
Hogg, Mr G.....	10 0
Kirk, Mrs .....	12 0
Leybourne, Mr	
S. J. ....	2 2 0
Ord, Mrs .....	10 0
Reay, Mr S. W.	12 0
Reay, Mr F. J.	10 0
Robson, Mrs ...	10 0
Smith, Mr G....	10 6
Swinburne, Mr W.	1 11 6
Warden, Mr N. C.	2 2 0
Warden, Mrs R..	12 0
Under 10s.....	2 1 0

Boxes by

Ayton, Mrs J. ...	3 11
Smith, Miss G...	6 2
Winter, Mrs ....	4 0
<hr/>	
	41 3 7

**HAMSTERLEY.**

Collections.....	1 14 9
W & O .....	5 0

Subscriptions:

Backhouse, Mr	
W. A. (2 years)	2 0 0
Backhouse, Mrs	1 0 0
Jennings, Mrs ...	1 0 0
<hr/>	
	5 19 9

Less expenses 2 6

5 17 3

**HARTLEPOOL, WEST.**

Rev J. M. Evans.

Collection .....	1 6 3
W & O .....	1 10 8

S W .....	7 0
Contributions ...	16 2 2
Y.P.S.C.E., for	
s.s. <i>Endeavour</i>	9 10
<hr/>	
	19 15 11

**JARROW-ON-TYNE.**

**GRANGE ROAD.**

W & O .....	1 0 0
Collection .....	8 6
S W .....	1 11 0
Sunday-school ...	12 6
Do., for NP ...	4 3
Contributions ...	2 0 0
<hr/>	
	5 16 3

**SOUTH STREET.**

**MIDDLETON-IN-TEESDALE.**

Rev G. M. Borland.

Collections, Hude	2 0 4
Eggleburn .....	1 6 1
Y.P.S.C.E.....	10 0
Pinkney, Mr J.	
(sub.) .....	10 0
W & O .....	5 0
S W .....	9 0
Do., Eggleburn	10 0

Collected by

Dobson, Miss, and	
Pinkney, Miss L.	2 0 5
Hunt & Swainston,	
Misses .....	3 3 0
Pinkney, Misses	
L. and J.....	3 0 0
Thompson, Miss M.	1 19 0
<hr/>	
	15 12 10
Less expenses	4 0
<hr/>	
	15 8 10

**SOUTH SHIELDS.**

**EMMANUEL.**

Rev E. Masen.



**TABERNACLE.**

**Rev E. Smith.**

Collections and boxes .....	3 2 10
Sunday-school .....	2 12 11
Subscription .....	7 6
	<hr/>
	6 3 3

**WESTOE ROAD.**

**Rev E. Hopkins.**

Collections .....	2 16 7
Sunday-school .....	14 1
Do., Coll. ....	4 3
Percy St. C.E. ....	1 4
Y.P.S.C.E., for <i>Lela, San Salvador</i> .....	3 0 0
Subscriptions:	
By Miss Arnold.	
Mr G. T. ....	10 0
In Memoriam ..	1 0 0
Under 10s. ....	1 9 0

**By Miss Grey.**

Fowler, Mr .....	10 6
Grey, Mr W. ....	10 0
Marsden, Mr and Mrs .....	1 0 0
Williamson, Mrs B. ....	10 0
Under 10s. ....	6 6
By Miss Henderson.	
Hanson, Mr J. W. ....	10 0
Under 10s. ....	1 9 6

**Boxes by**

Bridge, Mr. ....	3 10
Burgess, Mrs .....	2 9
Dobson, Mr W. ....	2 11
Francis, Mr. ....	4 2
Grey, Mr G. T., Ashes, for Congo ..	21 15 0
Grey, Mr & Mrs .....	8 2
Grey, Miss. ....	4 3

**ASHDON.**

**Rev T. H. Smith.**

Collection .....	1 0 6
W & O .....	10 0
S W .....	5 0
Y.P.S.C.E. ....	2 2
The Pastor .....	5 0

**Boxes by**

Hagger, Mrs. ....	6 6
Marsh, Mr M. ....	3 2
Martio, Mrs .....	10 10
Smith, Dorothy .....	6 10
Turner, Mrs .....	10 0
	<hr/>
	4 0 0

Grey, Miss E. (Class) .....	2 4
Grey, Ethel .....	4 1
Grey, Jennie .....	4 1
Grey, Marian .....	4 1
Grey, G. T., Jr. ....	4 1
Hall, Mrs .....	7 9
Hancock, Miss .....	2 4
Henderson, Mrs .....	4 10
Hopkins, Cyril .....	4 2
Luck, Miss .....	2 7
Pennock, M. ....	6 9
Primary Dept. ....	15 0
Pye, Miss .....	2 0
Shop .....	2 12 0
Under 2s. ....	6 1
For N P, by	
Bovill, F. ....	1 5 6
Burnside, J. ....	16 6
Forrest, J. ....	5 6
Hanson, Walter .....	8 0
Nash, G. ....	7 0
Nelson, C. ....	3 0
Under 2s. ....	5 4
	<hr/>
	47 5 10

**BETHESDA FREE CHURCH.**

**SPENNYMOOR.**

**Rev W. J. Aston.**

Collection, &c. ....	2 4 6
W & O .....	5 0
S W .....	1 15 6
Sunday-school N P ..	16 7
	<hr/>
	5 1 7

**STOCKTON-ON-TEES.**

**LIGHTFOOT GROVE.**

**Rev G. C. Leader.**

Collection .....	1 5 0
W & O .....	13 0

S W .....	5 0
Contributions .....	10 14 3
Y.P.S.C.E. ....	4 1
Do., for s.s. <i>Endeavour</i> ...	1 12 1
Donations:	
A Thank Offering .....	10 0
Braithwaite, Mr T. ....	1 19 0
	<hr/>
	17 1 4

**WELLINGTON STREET.**

**Rev S. P. Carey, M.A.**

W & O .....	2 7 4
Contributions .....	43 19 9

**Subscriptions:**

Carey, Rev S. P., <i>Barisal</i> .....	1 0 0
Dodds, Mr J. ....	1 0 0
Hopkins, Mr .....	2 2 0
Inglis, Mr W. W. ....	1 0 0
Inglis, Miss .....	1 0 0
Tetley, Miss .....	10 0
	<hr/>
	52 19 1

**SUNDERLAND.**

**LINDSAY ROAD.**

**Rev D. J. Evans, B.A.**

Sunday-school ..	10 0 0
------------------	--------

**Subscriptions:**

Beattie, W. ....	10 6
Smith, Mr R. ....	1 1 0
	<hr/>
	11 11 6

**MONKWEARMOUTH.**

**Rev J. P. Rogerson.**

W & O .....	5 3
Contributions .....	3 15 1
	<hr/>
	4 0 4

**WATERHOUSES.**

Collections .....	3 3 7
Contributions .....	14 14 9
Y.P.S.C.E., for s.s. <i>Endeavour</i> ..	1 1 0
S W .....	2 0 11
"Men's Own" for <i>Ananda, Serampore</i> .....	2 6 8
	<hr/>
	23 6 11

**WITTON PARK.**

**Rev A. Westwood.**

Collection .....	14 9
Boxes .....	1 15 2
Y.P.S.C.E., s.s. <i>Endeavour</i> .....	4 6
Self-denial .....	12 7
Westwood, Rev. A. ....	1 1 0
	<hr/>
	4 8 0

**WOLSINGHAM.**

Collections .....	1 8 2
Buckham, Mrs. ....	1 0 0
N P .....	7 0
	<hr/>
	2 15 2
Less expenses .....	8 6
	<hr/>
	2 6 8
	<hr/>
	£408 7 1

**ESSEX.**

**BARKING.**

**Rev H. Trueman.**

W & O .....	1 1 6
Contributions .....	1 17 6
Sunday-school .....	6 6 3
Y.P.S.C.E., for s.s. <i>Endeavour</i> .....	3 0 6
	<hr/>
	12 5 3

**BLACKMORE.**

**Rev J. B. Groves.**

**BRAINTREE.**

**Rev A. Curtis.**

Sunday-school ..	9 10 0
Prayer-meetings ..	1 7 0
	<hr/>
	10 17 0

**BRENTWOOD.**

Sunday-school ..	1 19 6
S W .....	15 0
	<hr/>
	2 14 6

**BURNHAM-ON-CROUCH.**

**Rev C. D. Gooding.**

W & O .....	8 6
-------------	-----

**CHADWELL HEATH.**

**Rev J. Parker, M.A. (Hon).**

Sunday-school ..	5 18 3
Parker, Rev J., and Mrs .....	1 1 0
S W .....	1 0 5
	<hr/>
	7 19 8

**CHELMSFORD.**

**MARKET ROAD, Rev H. E. Stone.**

S W .....	1 6 8
Contributions .....	2 9 10
Sunday-school ..	1 7 0
	<hr/>
	5 3 6

**CLACTON-ON-SEA.**  
**CHRIST CHURCH.**  
 Contributions  
 (Moieties) ..... 13 3 4  
 Y.P.S.C.E., for  
*Congo boy, Gar-*  
*cia Paku* ..... 5 0 0  
 18 3 4

**CLACTON-ON-SEA.**  
**PIER AVENUE.**  
**Rev P. A. Clements.**  
 Collection ..... 3 15 3  
*W & O* ..... 1 10 0  
 Sunday-school ... 4 0 0  
 Do., *Mankwama,*  
*at Watken* ..... 5 0 0  
*S W* ..... 5 2 11  
 Subscriptions:  
 Clarke, Mr J. H. ... 10 6  
 Cornborough, Miss ... 15 0  
 Cubitt, Mr. T. H. ... 10 6  
 Under 10s. .... 15 0  
 21 19 2

**COGGESHALL.**  
**Rev A. Garment.**  
 Contributions, Ch.  
 and Sun.-school 2 10 6

**COLCHESTER.**  
**ELD LANE.**  
**Rev J. R. Mitchell.**  
 Collections ..... 6 13 9  
 Do., Reception ... 18 0  
*W & O* ..... 2 0 0  
*S W* ..... 9 17 9  
 Sun.-sch., for *do.* ... 1 9 9  
 Sunday-school ... 12 6  
 Do., *Congo boy*  
*and girl* ..... 12 12 6  
 Berechurch Sun-  
 day-school ..... 1 1 0  
 Parsons Heath  
 Sunday-school ... 1 5 2  
 Cards, for *N P* ... 1 2 1

Subscriptions:  
 Carrington, Mr... 10 0  
 Collier, Mr ..... 3 0 0  
 George, Mr ..... 10 0  
 Jarmin & GoH,  
 Misses ..... 17 6  
 Page, Dr ..... 10 0 0  
 Spurrier, Rev E. ... 1 0 0  
 Weavers, Mr & Mrs ... 1 1 0  
 Went, Mr J. .... 1 1 0  
 Under 10s. .... 6 0  
 Boxes:  
 Beckwith, Mr and  
 Mrs ..... 12 0  
 Chambers, W & C. ... 5 0  
 Child, T. W. .... 10 6

Gosling, Mr ..... 10 8  
 Hatfield, Miss ... 3 0 0  
 Jarvis, Mrs ..... 11 7  
 Jeffries, Miss ... 16 8  
 Johnson, Mrs ..... 1 13 2  
 Lucas, Mrs ..... 2 8 0  
 Mayhew, Mrs ... 5 11  
 Rush, Mrs ..... 5 2 0  
 Shepard, M. & J. ... 3 9  
 Spurrier, Rev  
 and Mrs ..... 6 8  
 Sweetapple, Mrs ... 5 0  
 62 1 9

**EARL'S COLNE.**  
**Rev W. R. Foster.**  
 Collections ..... 8 2 2  
*W & O* ..... 2 12 0  
 Sun.-school for  
*N P* ..... 1 1 2  
*S W* ..... 4 1 0  
 15 16 4

**FRINTON-ON-SEA.**  
**Rev S. H. Wilkinson.**  
 Prayer-meetings ... 9 4  
 Sunday-school ... 3 3 0  
*s.s. Endeavour* ... 11 7  
*S W* ..... 17 0  
 Subscriptions:  
 Armitage, Mrs. ... 10 0  
 Barrington, Misses ... 10 0  
 Hayne, Mrs ..... 10 6  
 Mills, Mrs ..... 1 7 8  
 Purser, Miss ..... 1 1 0  
 Wilkinson, Mrs ... 10 0  
 Under 10s. .... 1 13 3  
 11 2 11

**GRAYS.**  
**TABERNACLE.**  
**Rev H. G. Doel.**  
 Contributions ... 12 0  
*W & O* ..... 1 0 0  
 Parflet B. C. ... 9 6  
 2 1 6

**GREAT LEIGHS.**  
**Rev H. Putterill.**  
 Coll. at special  
 services ..... 6 14 7  
 Offertory ..... 3 8 3  
 Sunday-school ... 10 0  
 Subscription:  
 Holland, Mrs G. 1 0 0  
 Collected by  
 Sargeant, Mrs ... 10 0  
 Smith, Mrs J. ... 10 0  
 Willis, Miss ... 3 11 9  
 16 4 7

**HALSTEAD.**  
**Rev A. Yates.**  
 Balance, 1910 ..... 2 6  
 Collections ..... 5 17 10  
*W & O* ..... 1 7 0  
 Sunday-school... 10 2 0  
*S D* ..... 6 9 0  
*S W* 1911 ..... 7 15 9  
 Proceeds of Stall  
 at Excursion... 1 12 0  
 Weekly Contri-  
 butions ..... 4 18 1

Home Boxes:  
 Bowyer, Miss ... 4 11  
 Butcher, Mrs J. ... 11 7  
 Butcher, Mrs G. ... 13 10  
 Glover, Miss ... 9 0  
 King, G. and D. ... 4 7  
 Morley, Mr and  
 Mrs ..... 1 2 5  
 Mothers' Meeting ... 16 8  
 Naylor, Mrs ..... 2 6  
 Norton, Mr ..... 8 4  
 Parker, Mr E. ... 5 6  
 Rowland, Mr and  
 Mrs ..... 5 9  
 Smith, Mrs A. ... 8 0  
 Things Denied ... 9 5  
 Thompson, Mr  
 and Mrs ..... 15 1  
 Wooding, Mr and  
 Mrs ..... 10 0  
 45 11 9  
 Less expenses ... 13 6  
 44 18 3

**HARLOW.**  
**Rev P. F. Boyd.**  
 Collections ..... 4 8 5  
*W & O* ..... 2 0 0  
 Sunday-school ... 6 16 9  
 Y.P.S.C.E., for  
*s.s. Endeavour* ... 1 0 0  
*S W* ..... 1 13 5

Subscriptions:  
 Edwards, Mrs ... 4 4 0  
 Shirley, Mr J. ... 10 0  
 Vardy, Miss ..... 10 0  
 Whittaker, Mrs ... 1 1 0  
 Whittaker, Dr C. ... 1 1 0  
 D., M.A. .... 10 6  
 Whittaker, Mr J. C. ... 2 2 0  
 Young, Mr S. ... 2 2 0  
 Young, Mr G. H. ... 1 1 0  
 Under 10s. .... 1 1 0  
 Boxes:  
 Edwards, Mrs ... 1 5 2  
 Ellis, Mrs ..... 4 7  
 Harris, Mrs ..... 3 0  
 Shipton, Mrs. ... 2 1  
 Sutton, Eric ..... 11 2  
 Whitaker, Miss  
 J. C. .... 1 12 6  
 Young, Mr S. ... 3 2 2  
 Under 2s. .... 1 4  
 36 2 1  
 Less expenses ... 4 0  
 35 18 1

**POTTER STREET.**  
**Rev C. G. Chandler.**  
**HORNCHURCH.**  
**Rev P. Miller.**  
 Collection ..... 1 16 0  
*W & O* ..... 12 0  
 Sunday-school... 4 13 6  
 7 1 6

**LEIGH-ON-SEA.**  
**Rev W. White.**  
 Collections ..... 4 17 0  
*S W* ..... 6 5 0  
*W & O* ..... 1 3 8  
*Debt* ..... 1 11 6  
 Sunday-school ... 5 8 6  
 Do., "*Suku-*  
*reari*," *Cutack* 5 0 0  
 Do., *Congo boy* ... 1 5 0  
 25 10 6

**MALDON.**  
**Rev A. C. Durman.**  
 Collections, &c. 2 12 9  
*W & O* ..... 1 0 0  
 Sunday-school... 9 6 11  
*S W* ..... 12 0  
 13 11 8

**RAYLEIGH.**  
**TABERNACLE.**  
 Contributions ... 1 6 0  
*W & O* ..... 12 0  
 1 18 0

**ROMFORD.**  
**Rev J. M. Steven.**  
 Collections ..... 3 2 0  
*W & O* ..... 1 13 3  
 Sunday-school... 14 4 1  
 Y.P.S.C.E., for  
*Congo boy,*  
*Ngango* ..... 6 2 7  
*N P* ..... 17 5  
*S W* ..... 7 5 2  
 Mission Sun.-sch. ... 12 10  
 Subscriptions ... 9 3  
 Lantern Lecture ... 5 0  
 Subscriptions:  
 Anonymous ..... 5 0 0  
 Simpson, Mr. .... 1 1 0  
 Steven, Rev.  
 J. M. .... 1 1 0  
 Weir, Mr W. .... 2 10 0  
 Boxes:  
 Death, Mrs ... 10 6  
 Harris, B. .... 4 5  
 44 19 6

**SAFFRON WALDEN.**

**Rev J. Young.**

Collections.....	5	0	1
<i>W &amp; O</i> .....	1	1	0
Sunday-school ..	7	0	3
Do. for <i>Lobenzi</i> , at <i>Bolobo</i> ...	5	0	0
Y.P.S.C.E. for s.s. <i>Endeavour</i>	1	8	0
<i>S W</i> .....	3	16	3

**Donations:**

Anonymous .....	2	0	0
Catt, Mr R. W. ....	1	0	0
Under 10s. ....	4	6	

**Subscriptions:**

Barton, Mr D. ....	2	2	0
Barton, Mr F. C. ...	1	1	0
Brown, Mr. ....	1	1	0
Cowell, Mr W. P. ...	1	1	0
Gibson, Miss. ....	3	3	0
Gibson, Mr E. B. ...	1	1	0
Mostyn, Mrs. ....	10	6	
Porteous, Mr G. ...	10	6	
Sage, Rev J. ....	1	1	0
Tanner, Mr. ....	10	6	
Tuke, Mr W. F. ...	1	1	0
Viney, Mr. ....	2	2	0
Young, Rev J. ....	10	6	

**Collected by**

Porteous, Miss ...	6	2	0
Wilkinson, Mrs ...	1	1	0
Wilkinson, Mrs J. ...	1	7	1
Young, Miss. ....	1	16	2

**Boxes by**

Drane, Miss .....	3	1	
Ho'ge, Miss. ....	2	1	
Jeffery, Miss. ....	4	0	
Maggy, Mrs. ....	2	2	
Nunn, G. F. ....	7	4	
Pittow, Miss ...	1	6	0
Ballings, Miss ...	1	4	0
Rolland, Miss. ....	6	0	

Sage, Mrs .....	16	0	
Wilkinson, Donald	4	7	
	53	11	6
Less <i>Heralds</i> ...	3	10	6
	50	1	0

**SAMPFORD GREAT.**

Boxes .....

Boxes .....	1	3	6
-------------	---	---	---

**SIBLE HEDINGHAM.**

**Rev J. Grinnell.**

<i>S W</i> .....	9	6
------------------	---	---

**SOUTHEND AVENUE.**

Collections.....	13	13	0
<i>W &amp; O</i> .....	3	11	2
Sunday-school ...	20	0	0
Y.W.B.C., for <i>Congo girl</i> .....	5	0	0

**Subscriptions:**

**By Mrs Wheeler.**

Aldis, Mrs T. S. ...	1	0	0
Carrington, Mrs ...	1	1	0
Cawker, Mr. ....	15	0	0
Davies, Mrs. ....	1	0	0
Dickson, Mrs ...	4	0	0
Hirst, Mrs. ....	10	0	0
Holiday, Mr. ....	10	6	
Houlding, Mr (the late) .....	1	0	0
Houlding, Miss ...	1	0	0
Langridge, Mr & Mrs .....	10	6	
McCleery, Rev J. and Mrs .....	10	0	

Mackney, Mr & Mrs .....	1	10	0
Page, Mr. ....	10	6	
Rugg, Mrs, senr. ...	1	0	0
Walker, Mr and Mrs R. ....	2	0	0
Whiffen, Mrs, senr.	1	0	0
Under 10s. ....	5	6	10

**Boxes.**

Wardell, Miss ...	4	5	
Hanger, Miss ...	3	0	
	65	15	11

**SOUTHEND.**

**CLARENCE ROAD.**

**Rev J. B. Marshall**

Collection .....	2	17	11
<i>W &amp; O</i> .....	1	14	6
<i>S W</i> .....	1	9	0
Sunday - school and Institute	5	0	0
Subscriptions & Collections.....	8	3	0
Y. P. S. C. E., for s.s. <i>Endeavour</i>	1	3	0
<i>Work at Yakusu</i>	1	10	0
<i>N P</i> .....	11	0	0
Green, Mr E. (don.)	1	1	0
Special Campaign	3	1	0
	26	10	5

**SOUTHCHURCH.**

**Rev J. Taberner.**

Contributions ...	3	10	0
Sunday-school ...	5	0	0
	8	10	0

**WESTCLIFF.**

Contributions ...	13	0	
Sunday-school ...	1	5	0
<i>S W</i> .....	16	0	
	2	14	0

**SOUTHMINSTER.**

**Rev G. T. Ennals.**

Collections.....	2	10	6
Boxes .....	1	9	2
Subscriptions, &c.	1	3	4
	5	3	0

**THAXTED.**

**Rev W. Goacher.**

Contributions ...	7	6
<i>S W</i> .....	5	0
	12	6

**THEYDON BOIS.**

Collections.....	10	6	
Boxes .....	3	2	0
<i>S W</i> .....	5	6	
	3	18	0

**THORPE LE SOKEN.**

**Rev. A. T. Verryard,**

**£532 2 10**

**GLOUCESTERSHIRE.**

**ARLINGTON.**

**Rev H. E. Blackaby.**

Collections.....	1	10	0
<i>W &amp; O</i> .....	10	6	
Sunday-school ...	8	5	
<i>S W</i> .....	12	0	

**Subscriptions:**

Brindle, Mr A. ....	10	0	
Belcher, Mr & Mrs	1	0	0
Lawry, Mr and Mrs .....	1	0	0
Under 10s. ....	13	0	

**Boxes by**

Belcher, Mrs L. ...	12	0	
Gray, Mr H. W. ...	6	0	
Perry, Mr M. ....	1	10	0
Sutton, Mr J. ....	1	2	0
Young Men's Class	3	8	

**Cards, N.P.**

Gray, Miss E. ...	13	10	
Gray, B. & H. ...	11	0	
Sutton, Mr C. ...	6	4	
	11	8	10

**BLAKENEY.**

**Rev G. D. Brown.**

Collection .....	12	3	
Sunday-school ...	2	16	3
<i>S W</i> .....	5	4	
Sale of <i>Daffodils</i>	3	13	3
Juvenile Circle Concert, for s.s. <i>Endeavour</i> ...	1	2	0
Proceeds of Social	1	8	9
Sale of Cocoa	2	7	
Nut Ice .....	2	7	

**Subscriptions:**

Brown, Rev G. D. ...	10	0	
Charley, Mrs J. S. ...	10	0	
Morse, Mrs Clifford	10	0	
Philpot, Miss ...	10	0	
Under 10s. ....	1	2	0

**Boxes by—**

Charley, Miss J. ...	2	4	
Jones, Mrs G. (Hawfield) .....	7	7	
For <i>N P</i> , by			
Charley, Irene. ...	1	3	7
Vernie, B. ....	5	0	
Withers, M. ....	2	2	
Under 2s. ....	1	3	
	15	4	4

**Less expenses**

	3	2	
	15	1	2

**BOURTON-ON-**

**THE-WATER.**

**Rev G. A. Ambrose.**

Collections.....	8	19	11
<i>W &amp; O</i> .....	3	3	0
Slaughter, Lower	7	0	
Rising on, Gt. ...	3	1	
Sherborne .....	5	1	
Clapton .....	2	3	
Cold Aston .....	6	3	
Y.P.S.C.E., for <i>Congo boy</i> , <i>Lenge</i> .....	5	0	0
Sunday-school ...	8	3	4
Clapton .....	7	4	
Cold Aston .....	1	0	
Girls' Guild— Missionary basket .....	2	16	0
<i>S W</i> .....	5	18	0

Donations:	
A Friend .....	7 1
Reynolds, Mrs... ..	10 0
Subscriptions:	
Ambrose, Rev G. ..	1 5 0
Collett, Mr A. W. ..	10 0
Collett, Mr G. ....	10 0
Gilbert, Mr E. ....	1 0 0
Kendall, Mr E. W. ..	1 1 0
Lawrence, Mrs R ..	11 0
Lodge, Mr .....	10 0
Fearce, Mr A. ....	12 0
Powell, Mr & Mrs	
W. C. ....	11 0
Reynolds, Mr W. N. 3	0 0
Reynolds, Miss... ..	1 0 0
Reynolds, Mrs R. ..	1 0 0
Reynolds, Mrs J. ..	10 0
Tipsett, Mrs.....	10 0
Truby, Mrs .....	1 17 6
Wilkins, Mr C. V. ..	1 0 0
Wilkins, Mrs H. ...	10 0
Wilkins, Mr & Mrs J. H. ....	10 0
Wilkins, Mr E. D. ..	10 0
Under 10s.....	3 1 0
Boxes by	
Collett, Miss .....	10 6
Collett, Mrs. C. ....	10 0
Collett, B. & H. ....	5 3
Harrison, G. F. ....	3 6
"Bill View" .....	5 5
Hill, Mrs H. ....	2 0 0
Johnson, Miss B. ..	6 0
Fulford, Mrs G. ....	10 6
Sunday Breakfast ..	5 2
Turner, Mrs .....	3 1
Wiggins, Miss .....	7 0
Wilkins, Miss A. ...	11 9
Wilkins, Miss M. ...	6 0
Wragge, Misses .....	7 1
For N P, by	
Ambrose, L. & S. ...	19 0
Collett, Miss N. ...	10 0
Collett, Freda .....	13 2
Davis, D. ....	9 8
Dyer, R. ....	3 0
Harrison, G. F. ....	1 0 0
Howse, L. ....	4 3
Hulbert, Vera .....	8 3
Hunt, M. and D. ....	5 6
Mustoe, E. B. & F. ..	6 0
Paxford, M. ....	2 0
Saunders, F. ....	5 5
Wilkins, W. ....	4 9
	63 9 5
<b>CHARLTON KINGS.</b>	
Sunday - school boxes .....	6 13 3
<b>CHELTENHAM.</b>	
<b>CAMBRAY.</b>	
Rev A. W. Evans.	
Collections.....	8 5 9
W & O .....	2 15 8
Sunday-school...	12 6 10

Y.P.S.C.E., for NP,	
<i>Bhajan Ananda Haldar, Chittagong</i> ..	16 0 0
<i>S W</i> .....	4 9 7
Subscriptions:	
Anonymous .....	4 4 0
Baldwin, Miss ...	13 6
Barchan, Mr & Mrs C. H. ....	10 0
Clarke, Mr. & Mrs.....	10 0
Comely, Mr & Mrs Denley, Mr .....	12 0
Harris, Miss .....	12 0
Lang, Rev W. L. and Mrs, India	20 0 0
Sheen, Mr & Mrs Stephens, Miss... Under 10s.....	11 0 12 6 4 7 6
	77 2 4

<b>SALEM.</b>	
Rev G. E. Stone.	
Collections.....	14 1 3
W & O .....	10 10 6
Sunday-school...	2 18 7
<i>N P, Basanta Kumar Shaha</i> 18 0 0	
Gas Green S.-sch.	12 13 0
Pilley Sun.-sch.	3 14 4
Y.P.S.C.E., Senr.	3 13 3
Do., Junr. ....	2 7
Special Camp'gn.	
Congregation ...	8 17 3
Sunday-school...	1 4 2
Pilley Sun.-sch.	0 2 6

Subscriptions & Donations:	
A Friend .....	5 0 0
Anderton, Mr J. ...	10 0
Heale, Miss .....	5 0 0
Beckingsale, Mr A. Beckingsale, Mr E. Beckingsale, Miss M. ....	5 0 0 2 2 0 10 0
Beetham, Mrs .....	10 0
Bloodworth, Mrs J. Burrow, Mr .....	10 0 10 0
Channon, Mr C. H. ....	1 0 0
Chatters, Mr .....	10 0
Cook, Mrs J. M. ....	3 0 0
Cornell, Mr F. ....	10 0
Davies, Mr .....	1 1 0
Gurney, Mr W. G. ...	1 9 0
Heath, Mr J. ....	10 0
Horsley, Mr W. H. ...	1 1 0
How, Mr .....	10 6
Jenking, Miss .....	1 1 0
Kilmister, Mr E. ...	1 11 8
Pike, Mrs .....	2 0 0
Ransford, Mrs .....	1 0 0
Singleton, Mr B. ...	2 0 0
Steel, Councillor	10 6
Waite, Mr T. P. ....	10 6
Waite, Mrs .....	10 6
Waite, Mr T. W. ...	10 6
Whittard, Mr .....	2 0 0
Whittard, Misses ..	5 0 0
Whittard, Miss M. ...	10 0
Wilkins, Dr E. W. ...	1 1 0
Winterbotham, Aid. J. B. ....	1 1 0
Under 10s.....	2 2 0

Collected by	
Cook, Miss Ada .....	2 8 0
Holiday, Miss L. ...	10 0
Pitcher, Mr .....	1 0 0
Skemp, Mrs .....	4 4
Whitbread, Mr S. G., & Miss E. Tranter .....	1 4 11
Whittard, Miss J. ...	1 12 0
Whittard, Miss M. ...	1 18 8
For N P, by	
Whittard, Miss C. ...	2 7 6

Collected for Chinese Students under Rev E. W. Burt, by	
Beetham, Miss... ..	5 0 0
Cole, Mr A. N. ....	5 0 0
Stone, Miss G. ....	5 0 0
	152 15 4
Less expenses £1 10s. 3d. and amount received too late £3.....	
	6 19 3
	145 16 1

<b>CHIPPING CAMPDEN.</b>	
Rev John Evans.	
Collections.....	13 4
W & O .....	12 6
N P .....	18 4
Sunday-school...	2 2 1
Subscriptions:	
Lewis, Rev P. & Mrs .....	10 6
Wright, Major ...	1 0 0
	5 14 9

<b>CHIPPING SODBURY.</b>	
Rev A. Lemon.	
Sunday School .....	3 0 7
O. B., for s.s. <i>Endeavour</i> .....	2 6
	3 3 1

<b>CINDERFORD.</b>	
Rev A. T. Matthews.	
Collections, &c... ..	7 10 8
Sunday-school...	6 2 2
	13 12 10

<b>CIRENCESTER.</b>	
Rev J. H. Jackman.	
Collections.....	5 5 0
W & O .....	1 15 7
S W .....	5 0 0
Sunday school, for Chinese Evangelist	10 0 0
Do., N P.....	2 0 4

Subscriptions:	
Frazeron, Mrs ...	2 2 0
Jackman, Rev and Mrs J. H. ...	1 1 0
Legg, Mr J. H. ....	1 1 0
Legg, Mr and Mrs J. M. ....	1 1 0
Mills, Mr and Mrs ..	1 0 0
Mullings, Mr J. ...	1 1 0
Painter, Mr R. ....	1 0 0
Radcliffe, Mr E. J. ...	10 0
Wearing, Mr W. B. ...	1 0 0
Wearing, Mr W. ...	1 1 0
Winstone, Mr ...	1 0 0
	35 17 11

<b>COLEFORD.</b>	
Rev A. H. Horlick.	
Collections.....	4 4 0
W & O .....	1 1 0
Sunday - school, for N P .....	7 5 7
Monthly Collection, for New Missionaries..	3 13 4
Y.M.B.C. ....	17 5
Y.P.S.C.E., for s.s. <i>Endeavour</i>	13 0

Subscriptions:	
A Friend .....	10 0
Blake, Mr .....	10 0
Horlick, Rev A. H. ...	1 0 0
Page, Mr J. W. ....	1 1 0
Smith, Mr N. S. ....	1 10 0
Taylor, Mr T. T., J. P. ....	5 0 0
Taylor, Mrs T. T. ...	1 10 0
Do., for W & O ..	10 0
Trotter, Mr M. H. ...	10 0
Whitehead, Miss I. Under 10s .....	1 5 0 1 10 0
Weekly Pence, by	
Morris, Miss E. ...	8 8
Powell, Miss M. J. ...	2 6

Boxes by	
Davies, K. ....	4 4
Hawkins, Mrs J. ...	4 0
Kilby, Mr J. ....	8 3
Richards, Mr N. ...	7 11
Salter, Miss M. ....	3 8
Slade, Miss .....	4 8
Webb, Miss K. ....	4 0
Joyford .....	14 2
	34 12 6

<b>DOWNEND.</b>	
(See Bristol Auxiliary.)	
<b>FAIRFORD AND MAISEY-HAMPTON.</b>	
Collections.....	11 1 10
W & O .....	5 0
Kemsford .....	3 0
	11 9 10

**GLOUCESTER.  
BRUNSWICK ROAD.**

**Rev J. H. Jones.**

Collections.....	6 17 8
W & O .....	3 0 0
Annual Meetings ..	14 0
Sunday-school ...	10 13 6
N P .....	5 0 0
Congo girl.....	5 0 0
Congo boy .....	5 0 0
Child, China.....	5 0 0
Y.P.S.C.E., for boy with Mr Haster, Delhi	2 10 0

**Subscriptions:**

Brendon, Mr W.	10 0
Carter, Mrs E., and Family ..	14 0
Jones, Rev J.	
Haslam .....	10 0
Stms, Mrs J.....	11 0
Wilson, Mrs ..	1 0 0
Under 10s.....	1 15 0

**Donations:**

Harmer, Mr D., China .....	30 0 0
W & O.....	20 0 0
<b>98 15 2</b>	

**FREE CHURCH.**

**Rev R. F. Guyton,**

S W .....	1 3 0
Sunday-school...	6 3 0
Men's Bible-class	16 4
<b>8 2 4</b>	

**GOSINGTON  
SLIMBRIDGE.**

Sunday-school...	12 6
------------------	------

**HANHAM.**

(See Bristol Auxiliary.)

**LECHLADE.**

Collections.....	1 4 4
W & O .....	7 9
Sunday-school...	18 3
Garden Party ...	2 1 4

Y.P.S.C.E.:

Sale of Work ...	1 10 1
Rummage Sale ..	2 15 2

**Subscription:**

Hoy, Mr & Mrs F.	1 1 0
------------------	-------

**Boxes by**

A Friend .....	2 7
A Friend .....	6 11
A Friend .....	10 6
Burrows, Mrs ...	8 1
Cadel, P.....	14 3
Clack, H. ....	14 3
Constable, Mr ...	3 6
Curtis, Mr .....	5 5
Eavis Miss.....	5 9

Edmonds, Mrs ...	1 3 6
Giles, Mr E. ....	7 0
Hoy, Miss .....	2 8 3
Kilby, Mrs .....	2 15 1
King, Mrs H., & Friends .....	7 3
Major, Mrs .....	9 3
Major, Miss .....	17 8
Pearce, Miss .....	2 0 5
Radley, Mr .....	8 9
Turner, Mrs .....	5 0
Walker, Mrs .....	2 8
Wicks, Miss .....	2 1
Under 2s. ....	2 4
<b>24 13 5</b>	

**LONGHOPE.**

**Rev J. Stanley.**

W & O .....	5 0
Sunday-school...	3 8 4
<b>3 13 4</b>	

**LYDBROOK.**

**LYDNEY.**

**Rev A. Windsor.**

Contributions ..	3 13 6
C.E., for s. s. <i>En- deavour</i> .....	1 10 0
<b>5 3 6</b>	

**NAUNTON AND  
GUITING.**

**Rev H. F. Chipperfield.**

Collections.....	7 0 0
W & O .....	12 0
S W .....	3 0 0
Guiting S.-sch...	1 5 0
Do., N P.....	10 10
Naunton S.-sch.	1 1 4
Do., Mothers' Meeting .....	2 0 0
Do., N P.....	12 7
Farmcote .....	10 0

**Subscriptions:**

Brown, Mrs.....	10 0
Chipperfield, Rev	
H. F. ....	1 0 0
Comely, Mr T. ...	1 0 0
Perry, Mr F. R. ...	2 0 0
Under 10s.....	2 2 0

**Collected by**

Mrs Martin .....	11 3
<b>23 15 0</b>	

**RUARDEAN  
HILL.**

**Rev W. E. Rankin,**

Collection .....	11 7
Sunday-school ...	2 1 9
Y.P.S.C.E. ....	5 2
<b>2 18 6</b>	

**SHIREHAMPTON.**

**Rev M. M. Thomson.**

W & O.....	10 0
------------	------

**SODBURY, OLD  
AND LITTLE.**

**Rev A. Kirk.**

Sunday-school ...	12 0
-------------------	------

**STOW-ON-THE-  
WOLD.**

**Rev E. J. Tongue, B.D.**

Collections.....	6 17 2
W & O .....	2 6 0
Sunday-school...	9 12 9
Do., for N P ..	2 1 11
Boxes .....	4 19 4
Contributions ...	3 3 8

**Subscriptions:**

Billing, Mi-s .....	10 6
Blizard, Miss .....	10 0
Carter, Mrs .....	1 1 0
Francis, Mr G. H. ...	1 0 0
Howman, Mr T. ...	1 0 0
Teague, Mrs .....	10 0
Teague, Mrs E. ...	10 0
Tongue, Rev E. J. ...	2 0 0
<b>36 2 4</b>	

**STROUD AND  
DISTRICT  
AUXILIARY.**

Treasurer: Mr C. E. Clark,  
The Downs, Chalford,  
Stroud.

Coll., Annl. mtg.	11 2
Clark, Mrs J (box)	2 15 0
<b>3 6 2</b>	

**STROUD.**

**JOHN STREET.**

**Rev C. A. Davis.**

Collections.....	3 18 10
W & O .....	1 0 0
Y.P.S.C.E., Congo boy .....	5 0 0
Sunday-school ...	11 12 1
S W .....	1 17 6
Boxes .....	1 7 7

**Subscriptions:**

Bishop, Miss.....	1 0 0
Davis, Mrs.....	10 0
Redman, Mr G. ...	10 0
Spencer, Miss F. ...	10 0
Winterbotham, Mr	1 0 0
White, Mrs .....	10 0
Under 10s.....	7 6

*For Work in Italy.*

Miss Bishop .....	10 0
Other sums .....	17 6
C. E. Society ...	10 0
<b>31 2 0</b>	

**PAKENHILL MISSION.**

**AVENING.**

**Rev G. Heavens.**

Collections.....	11 7
Sunday-school ...	3 5 0
S W .....	18 0

**Boxes by**

Clark, Miss .....	10 0
Fowles, Miss, for Rev E. R. Fowles	7 0
Do., for Rev W. H. Shipley ...	7 6
Glastonbury, Mr	5 4
Heavens, Miss F. ...	5 0
Heavens, Miss D. ...	10 6
Taylor, Mr J. ....	6 0
Under 2s, .....	1 8
<b>7 8 1</b>	

**CHALFORD.**

**Rev D. J. H. Carter.**

Collections.....	3 12 1
Do., Frampton	8 3
S W .....	5 8 3

**Subscriptions:**

Carter, Rev D. J. H.	10 6
Clark, Mr and Mrs C. E. ....	10 0 0

**Boxes by**

Clark, Miss B. ...	1 1 9
Clark, Miss F. M. ...	1 8 1
Clark, Miss E. M. ...	17 8
Fowles, Elsie ...	3 0
Smith, Miss K. ...	4 6
Weuster, Mr .....	10 0
Under 2s. ....	1 2
<b>24 0 3</b>	

**EASTCOMBE.**

**Rev J. Evans.**

Collections.....	2 3 8
S W .....	1 12 1
Y.P.S.C.E. ....	3 6 1
Sunday-school ...	1 2 0
Do., N P .....	8 4
<b>8 12 2</b>	

**HILLSLEY.**

**Rev W. H. Buller.**

Collections.....	5 0 0
W & O .....	2 3 7
Sunday-school...	1 10 10
<b>8 14 5</b>	

**KINGSTANLEY.**

**Rev W. E. Sainsbury.**

Collections.....	2 4 6
Women's Bible- class and Sunday-school	5 16 8
Do., N P.....	14 6

Monthly Col- lectors (per Miss Key).....	6 14 11
S W .....	8 17 7
Trading:	
Work by Miss King .....	1 0 0
Sundry .....	6
Subscriptions:	
Bishop, Mr & Mrs	1 1 0
Hallett, Mr .....	1 1 0
King, Miss.....	1 0 0
Miller, Mr & Mrs	10 0
Sainsbury, Rev W. E. ....	10 0
Under 10s.....	6 6
Boxes by	
Dallimore, Miss E.	5 4
Fowler, Mrs C.....	5 4
Round, Mrs.....	7 0
Smith, W. ....	7 0
	<hr/>
	31 1 10

**MINCHINHAMPTON.**

Rev S. J. Ford.

Collections.....	1 11 5
Sunday-school...	5 19 8
S W .....	1 16 3
Subscriptions:	
Clark, Mr H.....	10 0 0
Daniels, Mr P., for Congo boy	5 0 0
	<hr/>
	24 7 4

**NUPEND.**

W & O .....	5 0
Collections.....	1 10 9
Contribs., S.-sch.	2 9 8
Y.P.S.C.E. ....	10 0
S W .....	5 0
Contributions 1910	3 16 4
	<hr/>
	8 16 9

**PAINSWICK.**

Rev C. A. Davis.

Collection .....	2 1 6
S W .....	11 6
	<hr/>
	2 13 0

**SHORTWOOD.**

Rev F. T. Smythe.

Collections.....	3 15 0
W & O.....	1 1 0
Prayer-meeting	17 6
Y.P.S.C.E. ....	17 6
Sunday-school...	10 2 2
Weekly pence and Traders, per Miss Ashdown	5 0
Women's Bible- class.....	5 6
Boxes .....	7 4 0
Subscriptions:	
Antill, Mrs B. ...	1 0 0
Chissold, Mr W.G.	10 0
King, Mrs.....	10 0
Newman, Mrs ...	10 0
Oliva, Madame	10 0
Smythe, Mrs ...	1 0 0
Under 10s.....	5 0
	<hr/>
	28 12 8

**STONEHOUSE.**

Rev H. Moore.

Subscriptions ...	2 6 0
Sunday-school ...	1 4 0
S W .....	7 0
N P .....	2 6
	<hr/>
	3 19 6

**TETBURY.**

Collections.....	1 3 2
W & O.....	5 0
Sunday-school ...	2 10 0
Y.P.S.C.E., SS. Endeavour ...	4 0
S W .....	10 0

Boxes by

Cleaver, Mr J. ...	2 6
Cleaver, Miss M.	5 2
Goulding, Mrs ...	7 3
Jones, Mrs.....	3 9
Spencer, Miss ...	12 0
Street, Mrs .....	15 7
Walker, Mrs.....	3 2
Under 2s. ....	4 1
	<hr/>
	7 6 2

**UCKINGTON.**

Sunday-sch. coll. 10 0

**ULEY.**

Rev F. G. Harrison.

Collections.....	1 15 0
For N P.	
Bretton, C.....	2 8
Harris, D. ....	5 10
Harrison, D.....	7 9
	<hr/>
	2 11 3

**WINCHCOMBE.**

Mr T. Whittard.

S W .....

**WOODCHESTER.**

Collections .....	1 14 5
W & O.....	12 6
Sunday-school ...	1 8 1
S W .....	17 6
Cards for N P ...	4 5
Woodward, Miss Edith (weekly subscriptions)	1 9 6

Boxes by

Browning, Miss	2 2
Ricketts, Mrs ...	1 11 0
Solis, Mr .....	6 0
Vaysey, Mrs .....	5 0
Walkley, Miss K.	12 1
Woodward, Miss C.	10 0
Under 2s. ....	1 0
	<hr/>
	9 13 8

**WOTTON-UNDER-EDGE.**

Rev W. Piggott.

Collections.....	2 2 0
W & O .....	11 0
Sunday-school ...	1 18 6
Pinniger, Mrs, Bible-class, for Congo .....	2 7 0
Subscriptions:	
Burford, Mr .....	1 1 0
Davy, Miss .....	1 0 0
Parker, Miss.....	10 0
Under 10s.....	7 0

Boxes by

Cornock, Mrs. ...	5 0
Piggott, N. & T	16 0
Wyatt, Mr.....	6 0
	<hr/>
	11 3 6
Total Strond Aux. 215	1 9
Less expenses £1 11s., and amount pre- viously acknow- ledged £3 16s. 4d.	5 7 4
	<hr/>
	209 14 5

**TEWKESBURY.**

Rev G. W. Harte.

W & O.....	11 6
S W .....	1 9 11
Do., Twynning	4 1
N P .....	17 0
Y.P.S.C.E., for s.s. Endeavour	5 0
Contributions ...	6 10 0
Sunday-school for Jacob and Basumati, India	5 0 0
	<hr/>
	14 17 6

**THORNBURY.**

**WINSTONE.**

Rev W. Hardiman, S W .....	2 0 0
-------------------------------	-------

**YORKLEY.**

Rev S. J. Elsom.

Sunday-school ...	1 4 0
Contributions ...	19 4
	<hr/>
	2 3 4
	<hr/>
	862 15 4
Less expenses	3 4 7
	<hr/>
	859 10 9

**HAMPSHIRE.**

**ALDERSHOT.**

Rev F. G. Kemp.

Collections.....	1 9 0
W & O .....	15 0
S W .....	18 6
Y.P.S.C.E.....	2 6
Prayer-meetings	16 1
Pastor's Bible Class .....	10 1
Sunday-school ...	1 17 0

Subscriptions:

Bentall, Mrs.....	1 0 0
Secret, Mr.....	10 0
Under 10s.....	5 0
Collected by Mrs Evans, Medical	17 0
Boxes by	
Alexander, Mrs...	6 9
Allon, Mrs.....	1 4 0

Anker, Mrs.....	2 10 0
Davis, Miss .....	2 4
Keen, Mr .....	2 11
Kemp, Mrs.....	15 6
Looker, Mrs. ...	5 8
McLellan, Mrs...	5 6
Moys, Mrs. ....	5 8
Nash, Miss.....	5 5
Pratt, Mrs.....	4 7
Sargent, Mrs.....	4 2
Smith, Mrs .....	2 8

Timbs, Mrs .....	2 5
Wallbank, Mrs (the late) ...	5 6
Under 2s. ....	4 3
	<hr/>
For N P, by	
Atkins, A.....	5 3
Alexander, Minnie	10 0
Anker, Hedley	1 5 8
McLellan, A. ...	7 6

Ritchin, S.....	7 7
Fargent, C. ....	5 0
	<hr/>
Less expenses	19 8 6
	<hr/>
	19 4 0

**ANDOVER.**

Rev G. W. Brooker.

Collections.....	2 8 0
W & O .....	10 6
S W .....	1 10 5
Do., C.E. ....	6 2
Do. Smannell	11 9
Sunday-school...	6 7 4
Proceeds of Lec- ture .....	9 0
Weekly pence ...	1 17 9

Subscriptions:

Beale, Mrs .....	10 6
Buckland, Mr ...	1 1 0
Page, Mrs .....	10 6
Young, Mr. ....	4 0 0
Young, Miss .....	10 0
Under 10s.....	1 16 6

Boxes by

Clare House .....	17 6
Dawes, Mrs. ....	12 7
Fry, Mrs P. ....	8 1
Newton, Miss ...	4 6
Watts, S. ....	3 2
Under 2s. ....	1 3
	<hr/>
	24 16 6

**ASHLEY.**

Rev W. A. Edwards.

Bible Class, per Miss E. B. Perkins, Wa- then Station ...	5 0 0
Y.P.S.C.E., s.s. Endeavour .....	12 0
Sun.-sch. & Vic- toria St. Mis- sion Sun.-sch., N.P. ....	2 4 3
Contributions ...	17 13 2
	<hr/>
	25 9 11

**BASINGSTOKE.**

Rev F. G. West.

Collection .....	8 3
S W .....	18 6
Contributions ...	10 0
C.E. ....	2 3
	<hr/>
Collected by	
Corben, Mr .....	3 3
Lake, B. N. C. ...	3 8
Whittingham Mrs	5 0
Under 2s. ....	4 5
	<hr/>
	2 15 4

**BOURNEMOUTH.**

**BOSCOMBE.**

Rev P. H. Smith.

Collections.....	3 18 8
W & O .....	1 18 9
S W .....	1 16 0
Sunday-school...	7 2
Amodini, Cut- tack .....	7 13 4
Do., Congo bay, under Mr Stonelake ...	6 5 9
N P .....	15 6
Prayer-meetings	1 16 9
Y.P.S.C.E., "Trial by Jury," s.s. Endeavour ...	15 0
Do., per Mr B. Oxill .....	5 19 9
Heralds .....	1 13 7

Subscriptions:

A Friend .....	10 0
Bailey, Miss .....	10 0
Cooper, Mrs Omer	10 0
Hague, Miss .....	2 0 0
Mitler, Miss .....	2 2 0
Simmons, Mrs (the late) .....	1 1 0
Smith, Rev P. H. Under 10s.....	1 0 0
	7 6

Box by

Helman, Mrs. ...	3 0
	<hr/>
	40 16 9

**LANSDOWNE.**

Rev A. Corbet.

Collections.....	5 1 0
W & O .....	3 7 9
S W .....	10 8 0
Sunday-school ...	4 13 8
Do., for Congo boy .....	5 0 0
Do., N.P. ....	0 5 0
Prayer-meetings	2 16 4
Pastor's Bible Class .....	2 0 0
Shelbourne Road Mothers' M'ng.	1 0 0
Missionary Dem- onstration, Rev E. S. Sum- mers, Rome ...	2 2 0

Subscriptions:

By Mrs W. Haydon.

Baker, Mrs .....	10 0
Buckley, Mr.(don.)	0 10 0
Clark, Mrs J. W.	1 0 0
Curtis, Mr & Mrs W. E. ....	15 0
Fippard, Mr .....	2 12 6
Fippard, Miss ...	1 1 0
Geddes, Mrs .....	1 0 0
Hatkin, Miss ...	10 6
Haydon, Mr and Mrs W. ....	2 2 0
Haydon, Mr and Mrs F. W. ...	2 0 0
Haydon, Miss M. W. ....	10 6

Hughes, Mr. ....	1 0 0
Hume, Mr and Mrs J. K. ....	2 10 0
Hume, Miss .....	12 6
Jones, Mr W. ....	1 1 0
Kelsey, Mr and Mrs C. ....	3 2 0
Maguire, Mr J., B.A. ....	1 0 0
Maynard, Mrs ...	1 0 0
Meredith, Mr W.	10 6
Mitchell, Miss ...	10 0
Price, Mr and Mrs C. ....	30 0 0
Read, Mrs P. ...	1 1 0
Smitt, Miss .....	13 0
Talbot, Mr & Mrs	10 0
Thomas, Mr H. ...	10 6
Under 10s.....	2 3 0

Boxes by

Bishop, Miss.....	5 0
Corbet, S. ....	3 3
Emsworth, Miss	2 6
Frost, Mr .....	12 7
Haydon, Mr F. ...	5 0
Hume, Miss Irene	5 0
Kitteringham, Miss G. ....	2 8
"Silver How" .....	2 0
Summers, Miss M.	6 6
Syrett, Miss .....	7 0
Trowbridge, Mrs Under 2s. ....	2 6
	4

Less expenses

	97 3 1
	<hr/>
	96 18 1

**ROSEBERY PARK.**

Rev W. H. Perkins, M.A.

W & O .....	14 0
Contributions ...	2 19 8
S W .....	2 6 4
Special Cam- paign .....	1 1 1
Sunday-school ...	5 11 7
	<hr/>
	12 12 8

**WEST CLIFF.**

Rev G. P. McKay.

Collections.....	7 0 1
W & O .....	4 16 5
S W .....	5 16 0
Sunday-school ...	10 3 5
Y.P.S.C.E., for s.s. Endeavour ...	1 10 0
Missionary Prayer Union, for Mr Hale, India .....	19 11 8
Subscriptions (1910) .....	3 11 10

Subscriptions:

By Mrs J. J. Allen.

Adams, Mr & Mrs	1 1 0
Allen, Mr J. J., J.P. ....	10 10 0
Allen, Mrs J. J.	2 2 0
Allen, Mrs John	1 0 0
Bickerton, Miss	10 0
Do., for Congo	10 0

Carter, Mr Cyrus	1 0 0
Carter, Mr and Mrs O. ....	1 0 0
Colman, Mr R., J.P. ....	2 2 0
Colman, Mrs R.	10 6
Doggett, Mrs.....	1 1 0
Gould, Mrs	10 6
Chalkley.....	10 6
Hewett, Mrs .....	1 0 0
Hodges, Miss ...	1 0 0
Jolly, Mr & Mrs	1 1 0
Kendall, Mrs ...	1 0 0
Knight, Miss ...	10 6
Lanman, Mrs, senr. ....	1 5 0
Learmonth, Miss	10 0
M. Livingstone	10 0
Makepeace, Mrs	10 0
McKay, Rev G.P. and Mrs. ....	1 6 0
Norton, Mr J. J., J.P. ....	10 10 0
Perry, Mr .....	10 0
Querier, Mr & Mrs	2 0 0
Searle, Miss .....	2 2 0
Serpell, Mr Wilson .....	10 0 0
Stephens, Rev J. R. M. and Mrs	1 10 6
Stephens, Mrs, senr. ....	1 1 0
Tite, Mr & Mrs G. Osborne ...	1 1 0
Under 10s.....	2 2 6

Boxes by

Bee, Miss .....	13 8
Godwin, Mr R.	2 9
Savage, Mrs .....	2 1
Under 2s. ....	2 9
	<hr/>
	114 5 2

**WINTON.**

Rev H. A. Trice.

Sunday-school, for Congo .....	1 9 0
-----------------------------------	-------

**BROCKEN-  
HURST.**

Rev W. T. Andress.

Collections.....	1 5 0
W & O .....	10 0
Sunday-school...	6 6
Do., for Congo boy and girl under Mr Scrivener ...	10 0 0
	<hr/>
	12 1 6

**BROUGHTON.**

Rev B. J. Wicks.

Collections.....	1 2 7
W & O .....	12 0
S W .....	1 8 2
Sunday-school...	1 10 0
Subscription .....	5 0

Boxes by

Fry, Mrs T. ....	7 6
Lush, Mrs .....	14 0

Pitt, Mrs.....	6	8
Russell, Mr .....	2	7
Russell S.....	18	6
Smith, Miss .....	1	6
For N P, by		
Frampton, R. ....	4	0
Russell, Maude ..	14	1
Thorne, C.....	5	1
Walker, E.....	5	6
	12	5

**CHRISTCHURCH.**

<b>Rev R. J. Peden.</b>		
Collection .....	1	6
W & O .....	10	0
Sunday-school ..	15	6
Subscriptions:		
Woollacott, Mr J. C. I	1	0
Under 10s.....	12	6
	4	5

**FLEET.**

<b>Rev W. Owen.</b>		
Collections .....	15	6
Sunday-school....	11	6
Subscription.....	4	0
	1	11

**LOCKERLEY & MOTTISFONT.**

Sunday-school...	3	0
Southwell, Bert-ram (box) .....	1	0
Mottisfont Sunday-school .....	4	3
Collected by		
Cormer, B. C. ....	10	2
Dunn, M. ....	12	8
East, C. ....	7	6
Southwell, W. ....	19	3
Turner, D. ....	9	5
	11	2

**LYMINGTON.**

<b>Rev T. Douglas.</b>		
<b>MILFORD.</b>		
Collections.....	1	10
W & O .....	10	0
Sunday-school...	2	15
S W .....	1	2
Subscription:		
Simmons, Mr W. R.	2	0
For N P, by		
Buckle, D.....	2	0
Buckle, E.....	2	0
Burseay, E.....	2	0
Whitcher, T.....	2	6
	8	6

**FREE CHURCH.**

<b>Rev W. E. Cove.</b>		
Collection .....	7	1
W & O .....	10	0
S W .....	17	6
Sunday-school ...	2	18
Subscriptions:		
A Friend .....	5	0
Anderson, Mrs....	10	0
Father's birthday	10	0

**TIPTOE.**

Collections.....	7	1
W & O .....	10	0
Sunday-school ...	10	9
Y.P.S.C.E.....	9	8
S W .....	11	10
Do., C.E.....	2	6
Boxes by		
Hele, Miss .....	11	6
Macey, Mrs .....	10	0
For N P by		
Ackland, L. ....	10	6
Wearne, C. ....	13	8
	15	10

**ODIHAM.**

**PORTSMOUTH DISTRICT AUXILIARY.**

Treasurer.		
Mr Henry Martin, Downham, St. Edward's Road, Southsea.		
Proceeds of		
United Meetings	17	16
Contributions ...	11	17
	29	13

**COMMERCIAL ROAD. Rev E. F. Piggott.**

Collection .....	2	15
W & O .....	1	0
Self-denial .....	12	0
Sunday-school ...	17	11
Traders .....	1	11
Subscriptions:		
Davis, Mr E. H. I	4	0
Piggott, Rev E. F.	13	0
Under 10s.....	13	0
Collected by		
Roohe, Miss .....	19	0
Taylor, Miss .....	16	0
	25	5

(£22 18s 1d. support of Mirza Ali Jan, Bankipur.)

**KENT STREET.**

<b>Rev E. J. Woodall.</b>		
Collections... ..	6	3
Sunday-school... ..	13	8

**Subscriptions:**

Ridout, Miss ...	1	0
Warn, Mrs C. ...	1	0
Woodall, Rev E.J.	10	0
Under 10s.....	16	0
Box by		
Denham, Mrs ...	1	12
	24	9

**LAKE ROAD.**

<b>Rev G. R. Hern.</b>		
Collections .....	9	15
W & O .....	4	10
Prayer-meetings	4	3
Sunday-school ...	22	11
Young men's Bible-class.....	6	0
17 Boxes .....	8	1
Y.P.S.C.E.....	7	9
Do., Curio Lecture .....	1	6
Do., Lake Road ..	4	1
Adult Bible-class	1	3
Mothers' Meeting	18	1
Balance from Missionary Exhibition .....	2	9
By Miss E. Durrant.		
Norgate, Mr and Mrs .....	1	4
Under 10s.....	1	1

**Subscriptions:**

By Mr E. S. Fielder and Miss G. Fielder.		
Capper, Mr and Mrs .....	1	0
Fielder, Mr E. S.	10	0
Fielder, Mr and Mrs S. G. ....	10	6
Owen, Mr A. J. ...	1	1
Owen, Mrs A. J. ...	10	6
Palmer, Mr .....	1	0
Parker, Mr and Mrs F. W. ....	10	6
Under 10s.....	1	4

**By Mr Fisher.**

Durrant, Mr .....	10	0
Fisher, Mr .....	11	0
Fisher, Mrs .....	11	0
Under 10s.....	7	0

**By Mrs Napier.**

Napier, Mrs.....	10	0
Under 10s .....	4	0

**By Miss French.**

Harvey, Miss ...	12	0
Under 10s.....	1	6

**By Mrs Lock.**

Lock, Mrs .....	10	0
Under 10s.....	4	6

**By Miss M. Walker.**

Walker, Mrs .....	10	0
Under 10s.....	13	3

**By Misses F. & H. Ridout.**

Hern, Rev G. R. I	1	0
Ridout, Miss ...	10	0
Ridout, Miss H. ...	10	0
Under 10s.....	1	9

**Collected by**

Ablitt, Miss E.V.	1	10
Bennett, Mr E.....	3	6
Cause's, Miss ...	9	0
Norris, Mrs .....	4	7
Grout, Mr .....	1	9
Hollis, Mr .....	10	4

**ALFRED STREET.**

Sunday-school...	3	18
Contributions ...	5	9
	94	11
Less expenses ...	5	3
	94	6

**LONDON ROAD.**

<b>Rev A. J. Stanton.</b>		
Collections .....	4	17
S W .....	1	18
Sunday-school ...	14	19
Y.P.S.C.E. for Johns .....	8	16
Donation .....	10	0

**Collected by**

Horn, Miss M....	1	11
Palmer, Miss .....	6	18
Whitehead, Miss P.	1	8
Under 2s. ....	1	10
	41	1

Of the above, £10 0s. 1d. for Garabaldi and Mbula, at Yakusu.

**MARIE-LA-BONNE SCHOOL.**

Contributions ...	25	5
-------------------	----	---

**SOUTHSEA.**

**ELM GROVE.**

<b>Rev J. H. Thomas.</b>		
Collections.....	11	16
W & O .....	5	0
Social coll .....	7	0
Sunday-school ...	45	3
Do., Francis-avenue .....	4	7
Y.M.B.C., for Congo boy "Levo," under Mr Hooper ...	5	0
Y.P.S.C.E.....	2	18
Missionary Post-cards .....	10	4
Boxes .....	1	15
Special Subscription.		
Grant, Mr .....	5	0
Donation for Debt.		
Morgan, Mr. E. 100	0	0



**Subscriptions:**

Per Missionary Secretary. ....

Morgan, Mr E. 20 0 0

**By Mrs Wood.**

Dyer, Mr J. .... 10 0

Gilbert, Miss..... 12 0

Turnbull, Mrs ... 10 0

Under 10s. .... 14 0

**By Mrs Chambers.**

Anon. .... 1 0 0

Bond, Miss..... 12 0

Bracher, Mr&Mrs 1 1 0

Butcher, Mr ..... 10 0

Butcher, Mrs ... 10 0

Knight, Mr J. .... 1 0 0

Martin, Mr J. H. 2 2 0

Under 10s. .... 4 6 4

**By Miss Griffin.**

Cabeldu, Mr ..... 10 0

Cognlan, Mr ..... 1 0 0

Griffin, Mrs ..... 10 6

Martin, Mr& Mrs 3 3 0

Under 10s. .... 10 0

**By Mrs Hutchens.**

Evans, Mrs ..... 1 1 0

Grant, Mr..... 1 1 0

Hutchens Mr&Mrs 10 0

Miller, Mr&Mrs C. 1 0 0

Parkhouse, Mrs 10 0

Riley, Miss E. .... 10 0

the late ..... 10 0

Silvester, Mrs.... 1 0 0

Young, Mr..... 10 0

Under 10s. .... 2 11 4

**By Miss M. Penney.**

Davis, Miss M. 1 1 0

Fyfe, Mrs ..... 10 0

Thomas, Mrs J. S. 10 6

Webster, Mr..... 10 0

Under 10s. .... 3 15 6

**By Miss Adams.**

Miller, Mr W. ... 5 0 0

Under 10s. .... 1 0 6

242 0 5

**DENMEAD.**

Collections ..... 1 1 0

Lantern Lecture 10 8

**Boxes by**

Gould, Mrs ..... 8 3

Hutchings, Mr C. 4 7

Hutchings, Miss 9 1

Stares, Mrs C. .... 10 8

Warren, Miss E. 5 5

Warren, Mr ..... 6 9

3 16 5

**IMMANUEL.**

**Rev J. Kemp.**

Collections ..... 6 17 9

P.S.A. .... 1 16 0

W & O ..... 3 5 0

SW ..... 2 0 8

**King's Missionary Ship**... 4 13 10

**Missionary Mites** 1 18 5

**Sunday-school** 10 16 3

**For Indian Evangelist, G. C. Boira, &c** 10 0 0

**Boxes** 8 7 3

**Y.P.S.C.E., for Congo boy** 5 0 0

**Do., for ss. Endeavour** 1 1 0

**Missionary Trading** 2 0

**Donation for Debt.**

**Byerley, Mr E.F.** 20 0 0

**Subscriptions:**

Barham, Rev W.H. 14 4

Borrow, Mr A. .... 1 0 0

Brewer, Miss F. 16 0

Butler, Mr L. .... 2 0 0

Byerley, Mrs H.F. 4 0 0

Cansdale, Mr J.R. 1 0 0

Davis, Mr G. J. .... 1 10 0

Derrick, Mr A. .... 13 4

Gregory, Mr F.W. 16 0

Hoar, Mr H. .... 1 12 0

Kemp, Mrs ..... 10 0

Kemp, Rev J. .... 3 0 0

Pearce, Mr H. W. 13 4

Rayner, Mr C. .... 10 0

Robinson, Mrs ... 13 4

Smith, Mr M. .... 1 0 0

Suter, Mr B. J. .... 16 0

Ston, Mr H. G. .... 13 4

Tanner, Mr A.W. 3 0 0

Under 10s. .... 8 12 11

109 8 9

**COSHAM.**

**Rev. F. Batten.**

Collections ..... 1 0 5

W & O ..... 7 0

Sunday-school ... 3 10 11

Y.M.B.C. .... 15 6

Y.W.B.C. .... 19 1

7 Boxes ..... 2 13 11

Y.P.S.C.E. .... 3 2

9 10 0

**EMSWORTH.**

**Rev A. G. Mann.**

Collections ..... 2 3 0

W & O ..... 1 1 0

Sunday-school ... 2 1 5

Box (Johnston, Mr) 10 0

C.E., s.s. Endeavour. 5 6

Donations ..... 10 0

**Subscriptions:**

Dyer, Mr J. .... 1 1 0

Dyer, Miss..... 12 0

**Southbourne Mission.**

Collection ..... 11 6

Sunday-school .. 6 7

Cards ..... 2 3 7

Contributions ... 7 6

SW ..... 19 0

Do. Sun.-sch. ... 3 0

12 14 1

**FAREHAM.**

**Rev F. C. J. Dawson.**

Collections ..... 19 3

SW ..... 8 0

Sunday-school ... 2 0 11

Four boxes ..... 16 11

**Collected by**

Bannister, Kate 1 6 2

Pearce, Miss C. .... 1 10 9

Reed, B. .... 14 3

Reed, A. .... 2 0 0

Steed, L. .... 1 1 11

11 7 2

**GOSPORT.**

**STOKE ROAD.**

**Rev. E. W. Berry.**

Collections ..... 1 18 3

Collection ..... 1 7 1

W & O ..... 10 0

Prayer-meetings 10 10

Sunday-school ... 5 2 4

Y.P.S.C.E. .... 19 4

NP ..... 2 5

**Subscriptions:**

Berry, Rev E. W. 10 0

Ogg, Mr ..... 10 0

Ogg, Mr T. W. .... 10 0

Rose, Mrs ..... 1 10 0

Wyard, Rev J. S. 12 6

Under 10s. .... 18 0

**Box by**

Phillips, Mrs..... 1 2 0

16 2 9

**BROCKHURST.**

**Rev B. French.**

Collections ..... 10 0

W & O ..... 10 0

Donations ..... 5 0

NP ..... 3 6

**Subscriptions:**

Corben, Mrs, Sen. 17 2

Under 10s. .... 1 14 3

3 19 11

**VICTORIA STREET.**

**Rev. J. P. Newman.**

Collections ..... 2 0 0

W & O ..... 10 0

Sunday-school ... 11 19 4

8 Boxes ..... 2 7 4

**Subscriptions:**

Cooke, Mrs ..... 19 0

Legg, Mr ..... 12 0

Nicholson, Mr A. 3 3 0

Under 10s. .... 17 10

21 19 6

**HARDWAY.**

Collections ..... 1 0 0

W & O ..... 10 0

Sunday-school, for NP ..... 9 8

1 19 8

**FRATTON RAILWAY MISSION.**

**HAMPSHIRE BRIDGE.**

**Free Church.**

Collections ..... 1 0 0

Sun.-schs. & P.S.A. 5 0

W & O ..... 9 2

SW ..... 1 2 4

Sunday-school ... 1 18 0

Subscriptions ... 11 0

5 5 6

**WATERLOOVILLE.**

**Rev E. B. Pearson.**

Collections ..... 2 13 0

Lantern Lecture 3 9

W & O ..... 15 0

Sunday-school ... 3 6 4

Prayer-meetings 1 18 11

C.E. .... 10 0

**Subscriptions:**

Brewis, Mr and Mrs T. .... 10 0

Hocan, Miss ... 1 1 0

Pearson, Mrs E.B. 10 6

Under 10s. .... 11 0

**Boxes by**

Cocks, Miss ..... 2 10

Dutton, E. .... 5 0

Jease, Mr ..... 7 8

Patterson, Miss 7 6

Payne, Mr & Mrs 1 0 0

Whittingham, Mrs 16 8

14 19 2

Less expenses 5 9

14 13 5

**WESTBOURNE.**

**Rev M. J. Carter.**

Collections ..... 1 0 0

Sunday-school ... 1 10 6

2 10 6

**Total Portsmouth**

Auxiliary ... 706 8 0

Less expenses & balance in hand. .... 24 10 7

681 17 5

**POULNER.**

**Rev R. J. Peden.**

Contributions ... 1 10 0

**ROMSEY.**

**Rev S. H. Wing.**

Collections .....	1	5	3
W & O .....	4	6	
S W .....	16	0	
Sun.-school, for Congo boy .....	2	16	6
Social Meeting for do. ....	16	0	
N P .....	1	16	6
Subscriptions ..	5	0	
Boxes by			
Holloway, Miss J.	10	2	
Holloway, Miss M.	3	0	
Holloway, Miss	2	0	
Piteman, Miss ..	3	1	
Sillence, Mrs. A.	3	6	
Under 2s. ....	1	0	
<hr/>			
Less expenses ..	9	1	6
<hr/>			
	8	16	11

**SHERSTON.**

S W .....	5	0
-----------	---	---

**SOUTHAMPTON AUXILIARY.**

Treasurer:

Mr J. Luckham, 123, St. Mary's St., Southampton.

Summary of Contributions acknowledged in the local Report for the Year ending 1911:

East Street .....	27	12	10
Portland .....	72	10	8
Carlton .....	23	9	9
Shirley .....	42	13	11
Eastleigh .....	10	18	9
Lyndhurst .....	6	16	2
Beaulieu .....	2	12	0
Blackfield .....	9	7	4
Horton Heath ..	15	4	
Bitterne Park ..	6	3	2
Sholing .....	1	18	5
Winsor Mission	2	11	0

**SHIRLEY.**

**UNION.**

**Rev E. R. Pullen.**

Collections .....	4	4	5
W & O .....	12	0	
S W .....	1	6	0
Sunday-school ..	6	12	0
Do., Indian Orphan, Shanti	5	0	0
Y.P.B.C. s.s. Endeavour .....	6	7	
Contributions ..	13	9	
Subscriptions:			
By Mr Ansell.			
Ashby, Mr R. ....	2	2	0
Ooten, Miss .....	10	0	
M'Grindle, Mrs ..	10	0	
Mayoss, Miss .....	10	0	
Fullen, Rev E. R. and Mrs .....	1	0	0
Under 10s. ....	15	0	

Collected by

Bewers, Miss F.	6	0
Heath, Miss N....	6	0
Holliday, Miss J.	19	6
Mayoss, Mrs .....	3	6
Oocomore, Miss	4	5
Symington, Mrs	6	6
Boxes by		
Alexandra College	14	6
Barnaby, Miss ..	5	9
Cox, B. ....	3	0
Dummer, Mrs ..	3	1
Heath, Miss Annie	6	0
Heath, Miss N....	6	6
Hicks, Miss .....	9	1
Hillier, Mr and Miss .....	5	4
Jerram, Mrs .....	4	5
Midlane, Master L.	3	6
Morgan, Mrs .....	6	10
Perry, Miss R. ....	5	0
Pocock, Mrs .....	3	1
Snollgrove, Mrs	3	7
Wild, Mrs C. ....	3	4
Under 2s. ....	1	10

For N.P., by

Anning, Miss ..	2	6
Jay, Miss .....	4	0
Kerley, Miss N.	4	2
Pize, Miss .....	6	0
<hr/>		
	38	13

**BITTERNE PARK.**

**Rev G. H. Harris.**

Collection .....	1	3	0
W & O .....	10	0	
Sunday-school ..	1	12	6
S W .....	1	2	8
Subscriptions:			
Hickman, M.J.F.	1	1	0
Do. Don. ....	2	0	
Boxes by			
Harris, Mrs .....	5	0	
Skinner, Mrs .....	2	3	
Under 2s. ....	4	9	
<hr/>			
	6	3	2

Less previously acknowledged 1 8 4

---

4 14 10

**CARLTON.**

**Rev F. W. Duncombe.**

Collections .....	4	0	6
W & O .....	1	5	0
Prayer-meetings	3	7	
Sunday-school ..	10	5	2
Do., for Congo boy .....	5	0	0
Profit on <i>Heralds</i>	4	3	
Donation .....	1	0	0
By Miss N. Walters.			
Luckham, Mrs .	17	4	
Under 10s. ....	7	6	

By Miss D. S. Smith.

Luckham, Mr ....	17	6
Under 10s. ....	10	4
Boxes by		
Ferguson, Mrs ..	6	4
Glasspool, Mrs ..	2	7
Under 2s. ....	6	6
<hr/>		
	24	7
Less previously acknowledged	4	12
<hr/>		
	19	14

**POLYGON.**

**Rev J. H. Pearce, B.A.**

Collections .....	2	11
W & O .....	1	1
Sun.-sch., for N.P., Ram Lah Singh	12	0
Lebt .....	14	3
By Miss Baker.		
Baker, Mrs .....	13	0
Under 10s. ....	13	4

Subscriptions:

By Miss Kerley.

Mouncher, Mr ..	10	0
Under 10s. ....	1	3
By Miss S. Warland.		
Pearce, Rev. J.H., B.A. ....	10	0
Under 10s. ....	12	0

Collected by

Hackett, Miss F.	1	3	0
Warland, Miss M.	1	13	2
Boxes by			
Bacon, Mr. ....	2	4	
Garland, Mr ....	5	0	
Holt, Mrs .....	4	0	
Mitchell, Mrs ...	2	1	
Under 2s. ....	1	9	
<hr/>			
	23	19	4

Less previously acknowledged 1 9 9

---

22 9 7

**PORTLAND.**

**Rev J. Morris, B.A.**

Collections .....	8	0	7
W & O .....	2	9	8
Sunday - school, School, Bankipur .....	29	7	11
S W .....	3	2	11
Hasler, Mrs (Bible class) .....	1	10	0
Prayer-meetings	1	16	1
Profit on <i>Heralds</i>	4	6	

Subscriptions:

By Mrs Benest.

Bulpitt, Mr .....	10	6
Foy, Mr .....	1	0
Mead, Mr .....	10	0
Under 10s. ....	1	10

By Mrs Hasler.

Hasler, Rev J....	1	0	0
Youlden, Captain	10	6	
Under 10s. ....	18	10	

By Miss Sully.

Apsey, Mr. ....	1	0	0
Goodridge, Mr....	1	0	0
Sewell, Mrs .....	10	0	
Sully, Mr L. T. ....	10	0	
Sully, Mrs L. H. ....	10	0	
Young, Mr H. P. ....	1	0	0
Under 10s. ....	2	10	4

Collected by

Apsey, Mrs .....	5	0	
Vivian, Miss .....	1	8	2

Boxes by

Apsey, Mrs .....	4	10
Bridstow .....	8	9
Chandler, Mr ...	10	6
Diagle, C. & B. ....	4	3
Ivythorpe .....	5	0
Morris, W. & E. ....	4	2
Wenham, Mrs .....	3	0
Under 2s. ....	2	5

**ALLBROOK.**

**HORTON HEATH.**

Sunday-school ..	3	8
Moody, Mr (box)	11	8
<hr/>		
	64	3
Less previously acknowledged	8	15
<hr/>		
	55	7

**EAST BOLDFE.**

**Rev H. New.**

Sunday-school, for N.P. ....	1	3	0
------------------------------	---	---	---

**BLACKFIELD COMMON.**

**Rev G. Willstead.**

Collection .....	16	1
W & O .....	5	0
Sunday-school ..	3	5
Do. for N.P. ....	1	14
Hill Top Sun.-sch.	7	1
Contribs., New Missionaries ..	3	0
<hr/>		
	9	7
Less previously acknowledged	2	6
<hr/>		
	7	1

**EASTLEIGH.**

Collections .....	3	10	8
Y.P.S.C.E. ....	1	1	3
Do., Junior ....	10	11	
Railway Mission "With out" Society, per Miss Gunner...	1	0	0

For Mr Palmer, Yalemba.

Boxes by	
Battam, Mrs .....	3 5
Britton, Mrs .....	3 7
Burt, Mrs .....	3 9
Davies, Mr W. ....	7 8
For His Sake .....	5 4
Gibbs, Mrs .....	8 3
Goodfellow, Mr. ....	2 6
Horsfield, Mrs ...	15 6
Hutchings, Mrs ...	2 4
Lawrence, Mr W. ...	7 3
Lye, Miss E. ....	8 1
Mateer, Mrs .....	8 6
Merchant, Mr .....	2 1
Suckling, Miss .....	10 3
Under 2s. ....	9 6
	<hr/>
	10 18 9

LYNDHURST.

- Rev T. W. Scamell.

Collections .....	1 13 8
W & O .....	16 4
N.P. ....	1 3 6
Boxes .....	7 1
Subscriptions ...	4 1 0
	<hr/>
	8 1 7

SHOLING.

Sunday-school...	1 18 5
------------------	--------

WINSOR.

Rev N. T. Jones-Miller.

Sunday-school ...	13 2
Subscriptions:	
Hallett, Mrs .....	10 6
Under 10s. ....	2 6

COLWELL.

Collections .....	1 17 9
Sunday-school ...	1 6 3

Boxes by

Hills, Miss .....	5 8
Young, Mrs W. ....	5 1
	<hr/>
	3 14 9

COWES, WEST.

Collections .....	1 18 6
Self-denial .....	10 0
Sunday-school ...	7 10 7
Y.M.B.C. ....	1 10 9
	<hr/>
	11 9 10

LESS EXPENSES

	11 4 10
--	---------

Boxes by

Hallett, Mrs ....	7 0
Kingswell, Miss ..	7 6
	<hr/>
	2 0 8
Total Southamp-	
ton Aux. ....	172 4 4
Less expenses ..	4 4 0
	<hr/>
	168 0 4

STOCKBRIDGE.

STEADMAN MEMORIAL.

Rev J. Haster (Hon.)

W & O .....	10 6
Sunday-school ..	2 4 9
for N.P. ....	2 4 9
Boxes .....	4 10 9
	<hr/>
	7 6 0

SWAY.

Collections .....	6 6
S.W. ....	1 1 0
	<hr/>
	1 7 6

WALLOP.

Collections .....	14 1
W & O .....	10 0
S.W. ....	1 4 3
Sunday-school ...	2 1 0

Boxes by

Cook, Mrs .....	9 7
Duke, B. ....	4 3
Southwell's, Mrs	
(Bible-class) ...	7 1
Southwell, D. ....	15 0
Southwell, M. ....	10 4

ISLE OF WIGHT.

NEWPORT.

Rev E. T. Mateer.

Collections .....	2 11 0
W & O .....	15 0
Self-denial .....	1 11 11
J.S.C.E. ....	3 9
Y.P.S.C.E. ....	2 3 3
Sunday-school ...	8 3 6
Y.M.B.C. ....	10 0

Subscriptions:

Kemp, Mr and	
Mrs A. ....	10 0
Under 10s. ....	17 6

Boxes by

Abraham, Mrs ...	11 4
Ash, Mrs .....	6 0
Clark, Mr .....	7 8
Cooke, Misses ...	12 6
Damp, Miss W. ...	12 4

For N.P. by

Amor, M. ....	1 1 5
Butcher, E. ....	3 4
Cable, G. ....	9 0
Shears, L. ....	3 2
Harman, T. ....	5 6
Southwell, D.M. ...	13 2
Under 2s. ....	5 7
	<hr/>
	9 16 9
Less expenses ..	3 0
	<hr/>
	9 13 9

WHITCHURCH.

Rev A. Bird.

Collections .....	1 11 7
W & O .....	15 0
Sunday-school ...	3 8 4
Y.P.S.C.E. for	
s.s. Endeavour ..	2 2 4

Subscriptions:

Bird, Rev A. & Mrs.	10 6
Carter, Mr G. ....	10 6
Carter, Mrs G. ....	10 6
Gunstone, Mr ...	10 6
Hutchence, Mr	
and Mrs R. ....	10 6

Collected by

Carter, Mrs G. ....	1 7 6
Gunstone, Mr W.J.	10 6
Gunstone, W. ....	17 0
	<hr/>
	13 4 9

Less expenses

	3 6
	<hr/>
	13 1 3

WINCHESTER.

Rev A. G. Edgerton.

Annual Thank-	
offering .....	20 0 0
Collections .....	2 5 1

W & O .....

1 1 6	Sunday-school ...	3 12 1
	Do. Ladder ...	19 7
	S.W. ....	9 19 8
	Y.P.S.C.E. for	
	Congo boy .....	3 5 0

Subscriptions:

Edmonds, Mr D.C.	1 0 0
Parfitt, Mr A.	
(1910-11) .....	1 1 0
Under 10s. ....	4 6

By Mrs Gotch.

Gotch, Mrs W.H.	2 0 0
Under 10s. ....	16 0

By Miss Kerley

6 19 5	By Miss Parfitt	2 2
	By Miss W. Hol-	
	liday .....	3 3

Boxes by

Batstone, Miss...	5 9
Benham, Miss G.	1 7 6
Gotch, Miss W.	1 0 0
Gotch, Mr B. C.	1 0 0
Green, Mrs. ....	5 1

For N.P. by

Dillow, A. ....	5 9
Edgerton, G. ....	5 0
Green, E. ....	4 0
Under 2s. ....	4 7

CRAWLEY.

Collection .....	3 2
------------------	-----

Collected by

Douglas, Miss ...	1 12 10
Thick, C. ....	8 0

54 10 11

Less expenses 2 2

54 8 9

£1,849 16 9

BOUD, NEAR GODSHILL.

Collection .....	15 8
Kingswell, Miss	
(box) .....	1 0 0
	<hr/>
	1 15 8

RYDE.

GEORGE STREET.

Rev H. H. Turner.

Self-denial and	
S.W. ....	1 7 0
Prayer-meetings	2 8 9
Sunday-school ...	15 0
P.W.B. ....	1 15 6
Y.P.S.C.E., for	
orphan child,	
Pyari .....	4 0 0

Donation:	
Daish, Miss .....	10 0
Subscriptions:	
Brook, Mr E. F. ....	2 2 0
Clarkson, Miss. ...	10 6
Daish, Mr W. H. ...	1 1 0
Giles, Mrs .....	10 6
Giles, Miss E. ...	13 0
Holmes, Mr. ....	10 0
Porter, Mr W. H. ...	2 2 0
Porter, Mr W. E. ...	3 3 0
Under 10s. ....	1 6 0
Boxes by	
Grimsdick, Miss ...	17 3
Nicklen, Mrs.....	7 4
	<u>23 18 10</u>
<b>PARK ROAD.</b>	
Rev A. Dedames.	
<b>SANDOWN.</b>	
Rev M. L. Gaunt.	
Collections.....	2 6 6
W & O .....	1 0 0

Self-denial.....	4 15 0
Sunday-school...	15 0
Donations:	
Upward, Mr E. ...	3 0 0
J.P. ... ..	3 0 0
Do., for W & O	10 6
Storrs, Rev	
Townsend .....	10 0
Jones, Miss M.	
(coll. by) .....	2 12 6
Boxes by	
Button, Miss ....	5 8
Clark, Mrs & Miss	6 0
Cogger, Misses	6 3
Cooper, S. & H. ...	2 0
Corney, Mr & Mrs	6 0
Edwards, Mr and	
Mrs .....	12 4
Gibbon, Mr & Mrs	2 4 6
Hunt, Mrs .....	3 8
Jones, Rev and	
Mrs D .....	12 9
Reed, Miss A. ...	7 4
Squirrel, Miss...	2 6

Stroud, Mr and	
Mrs .....	1 10 6
Under 2s. ....	1 0
	<u>22 10 0</u>
Less expenses	10 0
	<u>22 0 0</u>
<b>SHANKLIN.</b>	
<b>CONGREGATIONAL.</b>	
C. E. ....	10 6
<b>VENTNOR.</b>	
Rev J. N. Rootham.	
Collections.....	2 18 5
S W .....	2 7 0
Sunday-school ...	2 11 6
Weekly pence, by	
Miss M. Hunt. ...	2 8 6
Subscriptions:	
Richards, Mr J. M.	1 1 0

Rootham, Rev J. N.	
and Mrs .....	2 2 0
Rootham, Mr J. H.	10 6
	<u>13 18 11</u>
Less expenses	6 0
	<u>13 12 11</u>
<b>WELLOW.</b>	
Collection .....	2 9 2
W & O .....	6 9
Sunday-school ...	1 7 11
Boxes by	
Bundy, N. ....	4 5
Niblett, F. ....	2 8
Sanders, A. ....	1 7 1
White, Mr E. ...	3 4
Woodford, A. ...	13 0
	<u>6 14 4</u>
	<u>£11 5 11</u>
Total Hampshire	
and Isle of	
Wight .....	£1,461 2 8

HEREFORDSHIRE.

<b>EWIAS HAROLD.</b>	
Rev J. Lloyd.	
Contributions ...	1 9 0
<b>FOWNHOPE.</b>	
Rev S. Lucas.	
Collection .....	11 11
W & O .....	10 0
Sunday-school...	5 7
S W .....	1 7
Subscriptions:	
Grundy, Mr G ...	10 6
Rowbery, Mrs	
C. H. ....	10 6
Halford, Mrs (the	
late) .....	10 8
Under 10s. ....	6 0
For N P, by	
Clarke, Miss M ...	10 3
Stone, Miss Doris	7 6
	<u>4 4 6</u>
<b>GARWAY.</b>	
Rev J. Warren.	
Sun.-sch. coll. ...	0 2
S W .....	7 1
For N P, by	
Badham, Dris ...	3 0
Benjamin, K. ...	3 0
Benjamin, W. ...	2 0
Nichols, E. ....	2 2

Williams, I. ....	2 2
Under 2s. ....	2 6
	<u>1 11 1</u>
<b>GORSLEY.</b>	
Rev S. E. Cox.	
Collections.....	1 12 7
S W .....	1 3 0
Children's Meet-	
ings .....	12 0
Subscriptions:	
Cox, Rev S. E. ...	10 0
Fowler, Mr & Mrs	10 0
Moody, Mr & Mrs	1 0 0
Boxes by	
Cracknell, Miss M.	1 8 5
Goulding, Mrs ...	2 17 11
Grundy, Miss D. ...	11 10
Jones, Mrs .....	5 4
Keyse, Miss L. ...	4 5
Phillips, Miss E. ...	7 5
Teague, Mary ...	14 0
Wadeley, Miss M. ...	2 6
Wadeley, Miss C. ...	6 9
Watkins, Miss E. ...	16 4
Under 2s. ....	1 6
	<u>13 4 0</u>
<b>HEREFORD.</b>	
Rev J. Meredith.	
Collections.....	15 0 4
W & O .....	3 18 0

Flower Service...	17 2
Jingle Sale (Miss	
Pickereil's	
Class) .....	1 12 10
Sunday-school ...	17 12 4
Do., Congo boy	
at Mabaya ...	5 0 0
Do., for N P. ...	3 5 0
S W .....	16 9
Subscriptions:	
A Friend .....	5 0 0
Beach, Mr .....	2 0 0
Beesons, A. & W.	10 0
Beeson, Mr & Mrs	
S. ....	5 0 0
Beeson, D., E.,	
and N. ....	15 0
Beeson, Mr. S. ...	10 0
Cook, Mr Tru-	
man, and	
Miss Friend ...	1 1 0
Davis, Miss ....	5 0 0
De St. Dalmas, Mr	
and Mrs. ....	6 0 0
Golding, Mr and	
Mrs .....	1 0 0
"In Memoriam"	
Jacob, Mr & Mrs E.	10 0
Jacob, Mr and	
Mrs L. ....	10 0
Jacob, Mr J. ...	2 2 0
Johnson, Mr and	
Mrs T. R. ....	3 3 0
Jones, Mr & Mrs	
John .....	1 1 0
King, Mr and Mrs	2 0 0
King, Miss .....	1 0 0
King, C. F., & H.	10 0
Lacey, Mrs .....	2 0 0

Lacey, Mr and	
Mrs H. ....	1 0 0
Lewis, Mr H. ...	1 0 0
Meredith, Rev J.	
and Mrs .....	2 0 0
Pearce, Mr and	
Mrs W. ....	3 0 0
Pearce, Mr H. &	
Miss E. ....	1 0 0
Pearce, Miss Ada	10 0
Price, Mr & Mrs L.	1 0 0
Rogers, Mr and	
Mrs H. ....	3 13 6
Rogers, Mr Jos. ...	2 2 0
Shaw, Mr & Mrs	1 1 0
Smith, Miss .....	15 0
Under 10s. ....	4 0 0
Quarterly.	
Burling, Mr ...	8 0
Monthly.	
Poole, Mr .....	12 0
Boxes by	
Anon .....	3 0
Beavan, Mrs. ...	4 2
Chandler, Miss	10 0
Dean, Mrs .....	4 6
Dutton, Mr W. J. ...	3 9
Ford, Miss. ....	7 5
Grundy, Mrs. ....	1 5 4
Innes, Mrs .....	12 9
Jacob, Miss .....	5 6
Jones, Miss .....	4 1
Jones, Mrs J. ...	8 4
Lacey, Mrs .....	1 14 0
Nicholls, Mrs ...	4 2
Pearce, Mrs W. ...	8 10
Rixon, Mrs .....	5 0

Bowberry, Mrs...	5 6
Saunders, Mrs.	2 0
"The Firs" .....	5 0 0
Witt, Mrs .....	6 9
Under 2s. ....	1 6
	<hr/>
	123 13 6
Less expenses	1 11 5
	<hr/>
	122 2 1

**KINGTON.**

Rev R. R. Davies.	
Contributions ...	5 5 9

**LEDBURY.**

Rev W. J. Parsons.	
Collection .....	1 12 7
Sunday-school ..	1 19 0
Prayer-meeting	1 5

Subscription:

Pontifex, Rev. W.	10 6
-------------------	------

Boxes by

A Friend .....	6 1
Davies, Miss D.	3 8
Drinkwater, Miss	1 3 6
Mason, Miss .....	10 0
Morris, Miss C.	3 9
Morr s, Miss M.	5 1
Pritchard, Mr T.	3 7
Roberts, Miss ..	1 15 0
Smith, Miss K....	6 6
Williams, Mr .....	2 0
Under 2s. ....	3 0

For N P, by

Corbett, Olive ...	5 0
Croad, Drena .....	10 0
Healy, V. ....	4 6
Leadbetter, R....	2 0
Pritchard, E. ....	2 4
Warroll, H. ....	4 2
	<hr/>
	10 13 8
Less expenses	5 0
	<hr/>
	10 8 8

**LEOMINSTER.**

Collections.....	2 19 7
Sunday-school ..	18 6
Do., Cards, .....	16 4

S W .....	1 0 0
Kingsland .....	1 12 8

Subscriptions:

Colwall, Miss ...	10 0
Price, Mr .....	10 6
Thomas, Dr. ....	1 0 0
Under 10s.....	2 17 0
	<hr/>
	12 2 7

**LONGTOWN.**

Rev D. F. Davis.

Contributions ...	11 0
Prayer-meeting	12 6
S W .....	2 10 10
	<hr/>
	3 14 4

**ORCOP.**

Sunday-school ...	1 5 4
-------------------	-------

**PETERCHURCH.**

Rev H. E. Budding.

Collection .....	8 10
S W .....	15 7
Cards .....	3 3
BredwardineCh.,	
Subscription &	
Boxes .....	10 0
Do., Cards .....	10 4
Vowchurch Com-	
mon, Cards ..	10 4
The Cockyard ...	2 11

Subscriptions:

Budding, Rev H.E.	15 0
Pearce, Mr T. ....	10 0
Under 10s.....	9 6

Boxes.

Beavan, E. ....	4 9
Evans, M. ....	6 6
Pearce, W. ....	1 2 0
Williams, M. E.	2 0
Williams, W. ....	5 0
Under 2s. ....	1 9

**PLOUGHFIELD.**

Collection .....	9 9
Cards .....	1 10 3

Subscriptions:

A Friend .....	20 0
Hancorn, Mr J.	1 0 0
Under 10s.....	2 3
	<hr/>
	10 10 0

**ROSS.**

Rev O. Ayres.

Collections.....	3 19 8
Do. (Moiety)...	15 4
W & O .....	1 0 0
S W .....	1 2 0
Sunday-school ...	3 4 6
Do., Congo boy	
Nsaku .....	5 0 0
N P .....	1 4 10
Missionary Tea:	
profit .....	1 3 6

Subscriptions:

A Friend .....	2 0 0
Ayres, Rev O. ...	1 1 0
Bussell, Miss ...	16 0
Steele, Mrs .....	10 6
Under 10s. ....	2 4 0

Boxes by

Ayliffe, Mrs .....	5 2
Bennett, Miss	9 0
Cooper, Mrs .....	4 9
Davies, Miss.....	4 5
Duffield, Mrs....	6 10
Flear, Miss .....	1 6 0
Gagr, Miss .....	2 3
Gwillim, Mrs .....	4 8
Harsent, Misses	5 0
Mothers Meeting	2 0
Neale, Mrs.....	4 4
Newton, Mrs....	4 6
Pullham, Mrs(the	
lste) .....	4 8
Pyart, Mr .....	2 0
Saith, Mrs B. ...	3 6
Soles, Mr .....	4 6
Spreadbury, Mrs	2 2
Tebbs, Mrs .....	2 1
Trehearne, Miss	5 0
Turner, Miss(Bir-	
kenhead) .....	6 11
Wakefield, Mrs ..	4 4
Watkins, Miss E.	7 11
Watkins, Miss L.	2 2
Walker, Mr & Miss	
King (Bristol)	2 10 4
White, Mrs .....	5 3

Williams, Miss...	3 1
Under 2s. ....	6 2
	<hr/>
	33 10 4
Less expenses	8 6
	<hr/>
	33 1 0

**RYEFORD.**

Rev W. Leyshon.

W & O .....	5 0
Collection .....	10 0
Sunday-school ...	1 9 8
Dowding, Mr J ...	10 0
	<hr/>
	2 14 8

**STANSBATCH.**

Rev W. Jones.

W & O .....	1 9
N P .....	1 10 0
	<hr/>
	1 11 9

**WHITESTONE.**

Rev W. Price.

Self-Denial.....	19 6
Sunday-school ...	1 10
Trading .....	5 9
S W .....	8 9

Boxes.

1 .....	15 0
2 .....	6 6
3 .....	3 9
4 .....	1 6 11
5 .....	6 8
6 .....	9 0
8 .....	3 6
11 .....	2 1
12 .....	5 0
13 .....	2 9
14 .....	2 9
15 .....	5 2
16 .....	2 11
17 .....	12 1
18 .....	2 0
19 .....	2 11
20 .....	4 4
21 .....	3 7
22 .....	6 11
25 .....	3 0
	<hr/>
	8 2 6

£231 8 1

**HERTFORDSHIRE.**

**BERKHAMSTED.**

Rev J. E. Barton.

W & O .....	1 1 1
Contributions for	
"Yenga," Ya-	
kusu .....	5 0 0
Do. for "Inigt,"	
Yakusu .....	5 0 0
Contributions ...	10 2 7
	<hr/>
	21 3 8

**BISHOP'S**

**STORTFORD.**

Rev J. Edwards.

Collections .....	3 17 11
Prayer-meetings	12 7
S W .....	4 2 8
Sunday-school ...	11 0 5
Do., for N P ...	1 17 7
Boxes .....	1 14 7
Proceeds of Sale	
and Democ-	
stration, F.W.P.	
& Junr. Circle	2 5 0

Donations:

Pask, Mr A. A. ...	15 0
Under 10s.....	9 0
	<hr/>
	26 14 9
Less expenses,	
10s. 9d., and	
Heralds, £1 10s.	2 6 9
	<hr/>
	24 8 0

**BOREHAM**

**WOOD.**

Rev A. Day.

S W .....	2 6
-----------	-----

**BOVINGDON.**

W & O .....	5 0
Donation .....	2 0
	<hr/>
	7 0

**BREACHWOOD GREEN.**

**CESHUNT.**

Rev P. H. Chass.

W & O..... 5 0

**CHIPPERFIELD.**

Rev H. A. Haswell.

W & O..... 1 1 6  
Sunday-school ... 1 3 5  
S W ..... 8 6  
N P ..... 8 0

**Boxes by**

Baldwin, Mrs C. 5 0  
Brown, Mr J. ... 4 2  
Climpson, Mrs ... 2 5  
Haswell, Mrs ... 0 0  
Langdon and Baker, Messrs 4 6  
Smith, Mrs ..... 5 6  
Service Box ..... 3 5  
Thurlow, Mrs ... 5 0  
Wallinger, Mrs... 12 6  
Under 2s. .... 11  

---

5 13 10

**CHORLEY WOOD.**

Rev R. F. Guyton.

Collections ..... 5 2 0  
W & O ..... 1 3 6  
S W ..... 6 4 6  
Bible-classes ..... 17 5  
Collections (monthly) 1 1 8  
Mother's Meeting  
Lady Worker,  
Ceylon ..... 15 3  
Sunday-school .. 5 7 3

**Subscriptions :**

Baxter, Miss..... 3 0 0  
Barnard, Mrs Mrs 1 5 0  
Davidson, Mr ... 1 0 0  
Ethington, Mrs  
Bruce ..... 5 0 0  
Guyton, Rev R.F. 10 0  
Hobson, Mr Jas,  
"In Memoriam" 5 0 0  
Hull, Miss, Congo 5 0 0  
Lindsey, Miss A.  
(box) ..... 3 8  
Mason, Miss ..... 10 0  
Robinson, Miss .. 10 0  
Selbie, Mrs ..... 10 8  
Sly, Mr (Amer-  
sham) ..... 1 0 0  
Sly, Mr & Mrs G. 1 10 0  
Under 10s..... 1 8 0  

---

46 19 7

**DATCHWORTH AND BURNHAM GREEN.**

Rev S. Silvester.

Collection and Boxes ..... 2 6 6

**FLAUNDEN.**

Rev A. Minson.

Contributions ... 11 0

**HEMEL HEMPSTEAD. BOXMOOR.**

Rev F. Neal.

Collections..... 6 15 6  
W & O ..... 2 4 1  
S W ..... 2 10 6  
Sunday-school ... 14 18 3  
Y.P.S.C.E. .... 11 1 2  
Proceeds of Exh-  
ibition ... 52 19 10  
Trading ..... 2 0 0  
Debt ..... 15 0  
Contributions ... 1 5 9

**Subscriptions :**

Neal, Rev F. .... 10 0  
Smith, Mr H. .... 10 0 0  
Toms, Mr ..... 9 0

**Collected by**

Alder, Miss ..... 12 0  
Wright, Miss ... 1 14 1

**Boxes by**

Atkins & Mays,  
Messrs. .... 10 0  
C nt, Miss ..... 5 0  
Higby, Mrs ..... 6 0  
Neal, Mrs ..... 1 6 5  
Peurce, Mr J. .... 4 18 2  
Tripp, Mrs ..... 4 2  

---

115 4 11

**MARLOWES.**

Rev W. W. Robinson.

Collections ..... 5 10 0  
W & O ..... 2 12 0  
S W ..... 3 8 3  
Sunday-school ... 15 2 6  
Do, Y.P.S.C.E.,  
by Miss Chen-  
nells for "Ne-  
li." Yakusu ... 5 0 0  
Drawing Room  
Concert by  
Miss L. M.  
Chennells .... 3 1 0  
Leverstock Green 5 1

**Subscriptions :**

By Mrs Chennells.

Chennells, Mr ... 1 0 0  
Parr s, Mr E. G. . 1 0 0  
Parris, Mr H. ... 1 0 0  
Woods, Mr W. ... 10 6  
Under 10s..... 19 0

By Mrs Culverhouse.

Austin, Mrs ..... 1 1 0  
Parris, Mr B. T. 10 6  
Under 10s..... 8 6

**Boxes by**

Alder, Mrs ..... 4 0  
Chennells, Mrs... 6 3  
Dean, Mr W. T. . 8 4  
Monk, Miss ..... 10 0  
Orchard, Mrs A. 1 5 8  
Reeve, Mrs P. ... 3 8  
Rowe, Mr ..... 5 2  
Woods, Miss L... 8 0

For N P, by

Chennells, Miss  
L. M. .... 1 4 6  
East, H. .... 6 8  
Sear, Mr D. .... 2 7  
Vincer, E. .... 6 2  
Under 2s. .... 3 3  

---

47 3 4  
Loss expenses 15 0  

---

46 8 4

**HERTFORD.**

Rev M. Ashby.

Collections..... 4 19 3  
Sunday-school ... 8 1 3  
Y.M.B.C. .... 15 7  
Y.P.S.C.E for s.s.,  
"Endeavour" 3 9  
Boxes ..... 4 0 10

**CODICOTE, WELWYN,**

**LANGLEY and**

**LEMSFORD.**

Rev R. Wright.

Contributions ... 2 10 0  

---

20 10 8

**HIGH BARNET.**

**TABERNACLE.**

Rev H. R. Hurditch.

Contributions ... 1 10 0  
Sunday-school ... 3 5 1  
Y.M.B.C. .... 10 0  
Boxes ..... 16 7  
Special Sale of  
Work ..... 5 0 0  
Cards ..... 4 3  

---

11 5 11

**HITCHIN.**

**SALEM.**

Rev W. J. Harris.

Collections ..... 6 7 3  
W & O ..... 3 0 11  
Prayer-meetings 3 4 5  
Sale of Work ... 13 14 8  
S W ..... 12 13 9  
Wymondly ..... 13 8

Sunday-school... 5 10 1

Do., for N P... 3 10 2  
Mr Russell's Bible-  
class ..... 3 16 6  
Mrs Sharpe's  
Bib'e-class..... 12 4  
Y.P.S.C.E., Congo  
boy ..... 5 0 0  
Do., for s.s.  
"Endeavour" ... 1 0 0  
Collected by Mrs  
Braund, for  
Congo boy ... 1 2 0  
New Year's Offer-  
ing ..... 10 0

**Subscriptions :**

A Friend ..... 1 10 0  
Abbies, Mr A. ... 10 0  
A Wellwisher ... 1 0 0  
Conlon, Mr (2 yrs.) 1 5 0  
Doggett, Mr A. H. 3 3 0  
Doggett, Mrs ... 1 0 0  
Doggett, Mr M. H. 5 0 0  
Garward, Mr W. B. 10 0  
Garward, Miss ... 10 0  
Harris, Rev W. J. 1 2 0  
Palmer, Miss ... 1 0 0  
Pryor, Mr ..... 10 0  
Ransom, Mr W. 1 1 0  
Russell, Mr G. W. 4 4 0  
Russell, Mr H. W. W. 10 0  
Upchurch, Mr W. S. 10 6  
Under 10s..... 3 6 6

**Boxes by**

Anderson Miss 7 6  
Cannon, Mrs ... 5 7  
Croft, Miss M. ... 10 0  
Cheeseman, Mrs 1 13 6  
Doggett, B. H. ... 14 6  
Foster, Miss ..... 1 12 7  
Foster, Miss E. ... 9 0  
Garward, W. .... 5 8  
George, Mr ..... 1 6 9  
Harris, Muriel ... 5 0  
Norris, Mr F. ... 7 8  
Norris, Mrs C. ... 1 0 0  
Palmer, Mrs. .... 13 7  
Puck, Mrs ..... 5 1  
Roberts, Mrs. .... 12 6  
Russell, Miss H. M. 1 14 0  
Soencer, Mrs W. 5 7  
Theobalds, Mrs 5 0  
Underwood, Miss 11 9  
Williams, Mrs ... 4 0  
Woods, P. .... 18 0  
Wilson, Miss  
(trading) ... 6 0  
Under 2s. .... 4 5

102 5 5  
Less expenses 8 6  

---

101 16 11

**WALSORTH ROAD.**

Rev N. Dobson.

Collections..... 4 0 4  
W & O ..... 1 0 0  
S W ..... 2 16 1  
Sunday-school ... 1 15 5  
Y.P.S.C.E. .... 1 6 4  
Do., Junior ... 18 10

**Subscriptions:**  
 By Miss Morgan.  
 Burls, Mr E., J.P. 5 0 0  
 Dobson, Rev N... 3 3 0  
 James, Mr J..... 1 0 0  
 Parkinson, Mr  
 W. W. .... 2 2 0  
 Ranson, Mr W. 1 1 0

**Collected by**  
 Waistell, Blanche 19 1  
 Waistell, Ida..... 15 8  
 Williams, Eva ... 12 3  
 Under 10s. ... 1 19 11

**Boxes by**  
 Gentle, Mrs ..... 12 1  
 Griggs, Miss..... 19 3  
 Under 10s..... 16 0

**WHITWELL.**  
 Collection and  
 boxes ..... 1 7 7  
 32 4 10

**HODDESDON.**  
 Collection ..... 1 0 0  
 S W ..... 1 7 0  
 2 7 0

**KING'S  
 LANGLEY.**  
 Rev D. Macmillan.  
 Collection ..... 11 5  
 S W ..... 1 0  
 Sunday-school ... 16 10  
 Cards, for N P 1 14 0  
 Abbots Langley  
 Sunday-school 10 0  
**Boxes by**  
 Macmillan, Miss M 15 0  
 Scott, Miss L..... 12 9  
 5 1 0

**LETCHWORTH.**  
 Special Week ... 2 3 8

**LITTLE KIMBLE.**  
**MARKYATE.**  
 Rev E. Packer, M.A.  
 W & O ..... 10 4  
 S W ..... 2 2 6  
 Contributions ... 2 17 3  
 N P ..... 4 14 10  
 10 4 11

**MILL END.**

**NORTHCHURCH.**  
 Contributions ... 10 0  
 W & O ..... 10 6  
 1 0 6

**RICKMANS-  
 WORTH.**  
 W & O ..... 15 0  
 S W ..... 2 4 9

**Subscriptions:**  
 Bryan, Rev W.C. 10 0  
 Lofts, Mr ..... 1 1 0  
 Smart, Mrs ..... 1 1 0  
 Ward, Mrs..... 1 0 0

**Boxes by**  
 Bryan, K. .... 11 6  
 Prayer - meeting 10 6  
 7 13 9

**ST. ALBANS.**  
**DAGNALL STREET.**  
 Rev C M Hardy, B.A.  
 Rev C. G. Toone, M.A., B.D.  
 Collections ..... 7 12 4  
 W & O ..... 3 11 9  
 S W ..... 10 17 11  
 Girls' Classes ... 5 14 10  
 Boys' Classes ... 2 13 2  
 Young Women's  
 Bible-classes... 1 6 8  
 Cards, N P .... 2 5 2  
 Y.M.B.C. .... 1 0 0  
 Y.P.S.C.E., for  
 s.s. Endeavour 12 6  
 London Colney  
 Sunday-school  
 for Mr Sutton  
 Smith's work,  
 Yakusu ..... 2 13 8  
 Park - street, Mr  
 Sutton Smith's  
 work, Yakusu 2 13 5  
 Tyttenhanger for  
 do. .... 5 2  
 Contributions ... 12 0 7

**Subscriptions:**  
 By Miss Fisk.  
 Christian, Mr ... 12 0  
 Church Miss..... 10 0 0  
 Fisk, Miss ..... 2 2 0  
 Fisk, Miss E. ... 2 2 0  
 Fisk, Mr W. .... 12 0  
 Lewis, Mrs H. ... 10 0  
 Under 10s. .... 9 6

**By Miss L. Gibbs.**  
 Bright, Miss..... 1 0 0  
 Fisk, Mrs ..... 6 10 0  
 Glover, Miss ..... 1 1 0  
 Gomme, Miss ... 12 0  
 Hardy, Rev. C.M. 1 10 0  
 Rogers, Miss..... 2 0 0  
 Under 10s. .... 1 5 0

**By Miss Hare.**  
 Avery, Mr ..... 12 0  
 Barnes, Mrs ..... 10 0

Betts, Mrs ..... 5 0 0  
 Edwards, Mrs ... 1 0 0  
 Hare, Misses ... 10 0  
 Harris, Miss ... 16 0  
 Hitchcock, Mr ... 12 0  
 Marriott, Miss ... 10 0  
 Sheen, Mr ..... 2 2 0  
 Soames, Mrs..... 2 0 0  
 Webb, Mr ..... 1 0 0

**By Miss Humphrey.**  
 Bowers, Mr ..... 1 0 0  
 Humphrey, Mrs 10 0  
 Humphreys, Miss A 12 0  
 Pellant, Mrs J. .. 16 0  
 Pike, Mr A. .... 12 0  
 Under 10s. .... 2 11 0

**By Miss D. Webb.**  
 Bamforth, Mr ... 10 0  
 Hardy, Miss D. 10 0  
 Under 10s. .... 2 1 3  
 106 6 11

**TABERNACLE.**  
 Rev H. W. Taylor.

**SARRATT.**  
 Rev W. F. Bridge.  
 W & O ..... 10 0  
 Sunday-school... 1 15 0  
 2 5 0

**STEVENAGE.**  
 W & O ..... 8 8  
 Collections ..... 3 8 3  
 Sunday-school for  
 Congo boy ..... 2 17 3

**Subscriptions:**  
 Bullen, Mr ..... 2 0 0  
 Bullen, Miss ..... 1 1 0  
 Woollard, Mr ... 2 0 0  
 Under 10s. .... 1 7 0

**Boxes by**  
 Aylott, Mrs ..... 3 0  
 Bird, Master..... 13 9  
 Brown, Miss ... 11 4  
 14 10 3

**TRING.**  
**AKEMAN STREET.**  
 A Friend ..... 2 0 0

**HIGH STREET.**  
 Rev C. Pearce.  
 Contribs., Collec-  
 tion, &c. .... 7 10 6  
 Do., boy Yakusu 2 2 0  
 9 12 6

**NEW MILL.**

**Rev T. P. George.**  
 Collection ..... 6 0 6  
 Annual Meetings 4 19 8  
 W & O ..... 1 0 4  
 Sunday-school ... 4 1 5

**Subscriptions:**  
 Glover, Mr T. ... 1 1 0  
 Putnam, Mr. J. ... 10 0  
 Under 10s. .... 10 0

**Boxes:**  
 Fuls, Miss ..... 4 2  
 Mead, Mr A..... 18 0  
 Harris, Mrs ..... 2 7  
 19 7 8

**WATFORD  
 AUXILIARY.**

**BEECHEN GROVE.**  
 Collections ..... 16 3 9  
 W & O ..... 7 0 0  
 Sunday-school ... 33 9 1

Young People's  
 Association,  
 for Semutuan,  
 at Wathen,  
 Congo ..... 5 0 0  
 Do., for Nieh,  
 Wehsien,  
 China ..... 3 10 0  
 Clump Society... 60 12 0  
 Collected by Mrs  
 Bailey, for sup-  
 port of Asiagi  
 S W ..... 15 7 0  
 Girls' Life  
 Brigade, 1st  
 Watford Com-  
 pany, for  
 Kevenandoki,  
 Wathen ..... 5 0 0

**Subscriptions:**  
 Ashby, Mrs ..... 10 0  
 Bailey, Mr Thos. 5 0 0  
 Capell, Mr G. F. 10 0  
 Capell, Mrs, senr. 10 6  
 Chater, Messrs... 2 0 0  
 Curtis, Miss ..... 10 6  
 Duce, Mrs ..... 1 10 0  
 Edmonds, Mr and  
 Mrs ..... 2 10 0  
 Fisk, Rev W. .... 1 0 0  
 Fisk, Mrs W. .... 10 0  
 Fisk, Mr and Mrs  
 R. W. .... 10 6  
 Freeth, Mr ..... 5 0 0  
 Do. (non.) ..... 1 1 0  
 Friends (Special) 10 0 0  
 George, Mr ..... 1 0 0  
 Gosling, Mr ..... 1 1 0  
 Groom, Miss ..... 1 0 0  
 Howard, Mr Jas. 2 2 0  
 Hunt, Mr & Mrs 10 0  
 Kingham, Miss ... 10 0  
 Langley, Mr ..... 10 0  
 Mallinson, Mr ... 1 1 0  
 Mallinson, Mrs... 12 0  
 Mills, Mrs ..... 10 0

Myers, Rev J. B. and Mrs .....	4	0	0
Myers, Miss .....	10	0	0
Myers, Mr J. E. ....	4	4	0
Myers, Mr A. W. ....	1	0	0
Oatley, Mr .....	5	0	0
Page, Miss .....	10	0	0
Peters, Rev T. ....	10	0	0
Sell, Miss .....	10	6	0
Sheppard, Miss .....	1	0	0
Smith, Miss O. G. ....	2	2	0
Smith, Mr J. G. ....	21	0	0
Smith, Mrs J. G. ....	5	5	0
Smith, Miss E. S. ....	3	3	0
Smith, Miss C.M. ....	2	2	0
Smith, Miss E. A. ....	2	2	0
Smith, Mr J. F. ....	1	1	0
Smith, Miss M.J. ....	2	2	0
Smith, Mr & Mrs C. K. ....	7	7	0
Smith, Mr W. L. (the late) .....	10	10	0
Smith, Mrs W. L. Do., for Congo .....	2	2	0
Smith, Mr A. K. Donation .....	2	0	0
Smith, Mrs A. K. ....	10	0	0
Stuart, Rev J. ....	2	2	0
Swaby, Mrs .....	13	6	0
Tucker, Mr .....	1	0	0
Walker, Mr A. ....	2	0	0
Walker, Mr A. T. ....	10	0	0
Walker, Mr & Mrs Watson .....	2	0	0
Do., Donation .....	1	0	0
Under 10s. ....	4	6	0

<b>Boxes by</b>			
Allen, Mrs J. ....	6	0	
Capell, Miss E. ....	14	4	
Curtis, Mr and Mrs .....	8	0	
Fisk, Rev W. ....	6	0	
Hagley, Mrs .....	5	7	
Lovell, Miss .....	11	5	
Mallinson, Misses .....	13	3	
Men's Bible-class .....	2	15	2
Morris, Mrs .....	4	8	
Payne, Mrs .....	7	8	
Walker, Mr A., and Family .....	16	4	
Walker, Miss I. ....	3	2	
<b>288</b>	<b>10</b>	<b>11</b>	

<b>BUSHEY.</b>			
<b>Rev H. T. Spufford.</b>			
Collections .....	4	7	1
W & O .....	1	16	6
Mothers' Meeting .....	8	2	0
Sunday-school .....	7	15	5
Do., for Nkatu, at Bolobo .....	5	0	0
S W .....	8	0	0

<b>Subscriptions:</b>			
<b>By Mrs Bailey.</b>			
Alexander, Mr .....	12	0	
Chew, Miss, J. J., Congo .....	2	10	0

Chew, Miss E. A., India .....	2	2	0
Franklin, Mr and Mrs .....	12	8	0
Knappett, Mr A. ....	2	5	0
Mitchell, Mrs .....	10	0	0
Wilson, Mr J. ....	1	1	0
Wilson, Mrs .....	10	6	0
Under 10s. ....	3	3	1
<b>Boxes by</b>			
Goldsmith, Miss M. (Little Wheels) .....	2	2	11
Mrs Wilson's children .....	5	0	0
<b>35</b>	<b>8</b>	<b>2</b>	

<b>FARTHING LANE MISSION.</b>			
Mothers' Meeting .....	5	1	
Sunday-school .....	1	17	6
<b>2</b>	<b>2</b>	<b>7</b>	

<b>LEAVESDEN ROAD.</b>			
<b>Rev T. M. Johnson.</b>			
Collection .....	1	18	9
Youths' Institute .....	9	0	0

Sunday-school ...	11	17	4
Clump Society ...	10	0	5
Y.P.S.C.E., for s.s. Endeavour .....	10	6	0
S W .....	1	16	10
Lantern Lecture .....	11	6	0

<b>Boxes.</b>			
Ball, Miss .....	2	9	
Chater, Mrs .....	5	0	0
Goadby, Miss .....	2	10	0
<b>32</b>	<b>9</b>	<b>11</b>	
Less <i>Heralds</i> .....	2	17	5
<b>29</b>	<b>12</b>	<b>6</b>	

<b>ST. JAMES'S ROAD.</b>			
<b>Rev J. S. Bruce.</b>			
Weekly pence ...	2	12	6
Total Watford Auxiliary .....	352	9	8

<b>WIGGINGTON.</b>			
Sunday-school ..	1	4	6
<b>£965</b>	<b>16</b>	<b>0</b>	

HUNTINGDONSHIRE.

<b>Treasurer.</b>			
Mr G. D. Day, Solicitor, St. Ives.			
All collections after Sermons and Public Meetings, also Widows' and Orphans' Fund, equally divided between Baptist and London Missionary Societies.			
Subscriptions and boxes appropriated as directed.			
<b>BLUNTISHAM.</b>			
<b>Rev B. G. Collins.</b>			
Coll. (moiety) ...	1	5	2
Coll. W & O .....	1	0	0
Missionary Working Party .....	21	16	0
Boxes .....	3	13	1
<b>Subscriptions:</b>			
Beldam, Mrs .....	10	0	0
Cox, Mrs .....	1	11	0
Tebbutt, Mr E. W. ....	10	0	0
Under 10s. ....	2	5	3
<b>32</b>	<b>10</b>	<b>6</b>	
<b>FENSTANTON.</b>			
Coll. (moiety) ...	13	4	0

<b>GODMAN-CHESTER.</b>			
<b>HEMINGFORD.</b>			
<b>HOUGHTON.</b>			
<b>HUNTINGDON.</b>			
<b>Rev A. M. Nickalls.</b>			
Colls. (moiety) ...	2	2	2
Part proceeds of sale of work .....	20	0	0
S W .....	12	6	0
Sunday-school .....	3	14	1
Y.P.S.C.E., <i>Girl in Boarding School, Ceylon</i> .....	2	10	0
<b>Subscriptions:</b>			
Bickers, Mrs .....	10	6	0
Cater, Mr R. ....	10	6	0
Collett, Miss .....	10	0	0
Dear, Mrs E., sed. ....	10	0	0
Dear, Mr M. ....	10	0	0
Foster, Misses .....	1	0	0
Lamb, Mr and Mrs W. ....	10	0	0
Lenton, Mrs .....	10	0	0
Nickalls, Rev A. M. ....	19	0	0
Sarll, Mr E. ....	1	0	0
Todd, Mr .....	10	0	0

<b>Box by</b>			
Working Party ...	5	8	0
<b>Collected by</b>			
Harrison, Mrs .....	12	0	0
Sarll, Miss. ....	1	10	0
<b>BRAMPTON.</b>			
<b>Rev M. S. Le Grice.</b>			
Coll. (moiety) ...	15	1	0
Sale of Work, Congo boy .....	5	0	0
S W .....	1	1	0
<b>HARTFORD.</b>			
Self-denial .....	18	6	0
Coll. (moiety) ...	4	9	0
<b>STUKELEY, LITTLE.</b>			
Coll. (moiety) ...	3	0	0
S W .....	5	6	0
<b>BUCKDEN.</b>			
<b>Rev G. Stone.</b>			
Coll. (moiety) ...	10	0	0
S W .....	13	11	0
<b>ELLINGTON.</b>			
Coll. (moiety) ...	6	7	0
S W .....	13	11	0
<b>PERRY.</b>			
<b>Rev G. L. Mason.</b>			
Coll. (moiety) ...	4	3	0

<b>GREAT STAUGHTON.</b>			
Coll. (moiety) ...	8	0	0
<b>48</b>	<b>16</b>	<b>11</b>	
Less expenses .....	8	0	0
<b>43</b>	<b>6</b>	<b>11</b>	
<b>KIMBOLTON.</b>			
<b>OFFORD.</b>			
<b>Rev F. R. Stannard.</b>			
Collection .....	4	5	0
Sunday-school ...	12	8	0
N P .....	2	4	0
Lantern Lecture .....	3	9	0
<b>Collected by</b>			
Misseldine, A. ...	2	8	0
Searle, W. ....	2	11	0
<b>Boxes by</b>			
A Friend .....	4	10	0
Gill, Eva. ....	12	6	0
<b>2</b>	<b>6</b>	<b>1</b>	
Less expenses .....	4	4	0
<b>2</b>	<b>1</b>	<b>9</b>	
<b>YELLING.</b>			
Coll. (moiety) ...	1	3	3



**RAMSEY.**  
Rev F. K. Mitchell, B.D.  
Coll. (moiety) ... 1 8 10

**ST. IVES.**  
Rev A. E. Hooper.  
Coll. (moiety) ... 3 11 9  
S. sch. (moiety). 8 4 6  
Boxes ..... 1 5 0  

---

8 1 3

**ST. NEOTS.**  
Rev J. I. Davies.  
S W ..... 12 6  
W & O ..... 5 0  

---

17 6

**SOMERSHAM.**  
Rev H. G. Baker.  
Coll. (moiety) ... 10 0

**SPALDWICK.**

**WOODHURST.**

**FOR W & O FUND.**

Buckden ..... 5 0  
Godmanchester,  
1908-10 and  
1910-11..... 19 0

Huntingdon ..... 1 11 0  
St. Ives ..... 2 15 8  

---

5 10 8

Moiety of above  
for Baptist  
Mission ..... 2 15 4  

---

98 10 11  
Less expenses 1 3 6  

---

£97 2 2

**KENT,**

**ASHFORD.**

Rev W. R. Chesterton.  
Collections..... 1 3 6  
W & O ..... 2 0 9  
S W ..... 1 16 9  
Garden Party  
Profit ..... 3 6 1  
Sunday - school  
for boy Berham-  
pore and girl  
Colombo ..... 10 0 0  
N P ..... 1 13 6  
Willasborough  
Sunday-school 1 10 4

Subscriptions:  
Chesterton, Rev.  
W. R. .... 1 0 0  
Davey, Miss ..... 10 6  
Eledge, Mrs  
W. E. .... 10 6  
Under 10s. .... 1 6 6

Boxes by  
Apps, Mrs ..... 6 0  
Banks, Mr W. ... 1 8 3  
Berry, Mr ..... 5 2  
Luckhurst, Mr E. 5 0  
Tanton, Miss ... 6 6  
Taylor, Mr J. ... 5 2  
Wilkinson, Mrs 7 0  
Wood, Mrs ..... 9 6  
Young, Mr ..... 9 9  
Under 5s. .... 1 12 0  

---

36 12 9

**BESSELS GREEN.**

Collections..... 6 12 6  
W & O ..... 1 10 0  
S W ..... 6 11 5  
Do., Sun.-sch. ... 12 3  
N P ..... 1 8 0  
Sunday-school ... 2 4 8  
Do., Traders ... 6 10  
Do., Goathurst  
Common ..... 14 1  
Young Men's  
Class ..... 14 0  
Harvest Thanks-  
giving ..... 2 15 0  
Contributions ... 15 0

Subscriptions:  
H. C. .... 10 0 0  
Under 10s. .... 5 0

Boxes by  
1 ..... 1 14 6  
2 ..... 2 0 0  
4 ..... 2 1 4  
5 ..... 11 7  
6 ..... 3 0 0  
7 ..... 7 6 4  
8 ..... 2 10  
9 ..... 1 4 8  
10 ..... 1 10 0  
11 ..... 10 10  
12 ..... 10 0  
13 ..... 5 0 4  
14 ..... 17 6  
15 ..... 8 7  
16 ..... 12 1  
17 ..... 3 5  
18 ..... 10 0 0  
19 ..... 5 0  
20 ..... 1 0 0  
21 ..... 1 6 0  

---

74 13 3  
Less expenses 7 3  

---

74 6 0

**BRABOURNE.**

Rev D. W. McKay.

**BRASTED.**

Boxes and col-  
lections ..... 5 17 9  
S W ..... 17 0  
Sunday-school ... 3 1 3  
Do., South St. 3 13 0  
Do., Moorhouse 1 8 10

**BROADSTAIRS.**

**QUEEN'S ROAD.**  
Rev A. T. Ward.  
Boxes ..... 1 10 10

**PROVIDENCE.**

**BROMLEY.  
PARK ROAD.**

Rev J. L. Roderick, B.A.

Collections..... 11 1 1  
W & O ..... 3 9 10  
S W ..... 16 15 11  
Men's Bible Class 1 10 0  
Young Women's  
Bible Institute  
for "Our Chi-  
nese girl" ... 3 0 0  
Choir Concert ... 13 6  
Birthday gifts ... 6 10 0  
Prayer Meetings 2 12 1  
Sunday school,  
Congo boy,  
Vwanga ..... 2 10 0  
Y.P.S.C.E. for do. 2 10 0  
Do., s.s. En-  
deavour ..... 10 0  
Junior C.E. .... 11 2  
Gifts for Lepers 5 0

Subscriptions:  
Hedgman, Mr  
and Mrs ..... 2 2 0  
Lamb, Mrs ..... 1 5 0  
Mansfield, Mr  
and Mrs ..... 10 0  
Smith, Mrs A.  
Gurney ..... 5 5 0  
Tessier, Rev A. ... 10 0  
Thomas, Mr and  
Mrs J. W. .... 4 4 0  
Toone, Mr. and  
Mrs ..... 1 1 0  
Tremlett, Mr and  
Mrs ..... 2 0 0  
Vinson, Mr & Mrs 2 0 0  
Under 10s. .... 5 8 6

By Miss M. Toone.  
Freeth, Mr. and  
Mrs ..... 10 0  
Harding, Mr and  
Mrs ..... 2 2 0  
Morice, Mr & Mrs 10 0  
Reynolds, Mr &  
Mrs ..... 10 6  
By Mrs Leaves.  
Melling, Mr & Mrs 1 0 0

By Miss F. Anson.

Catchpole, Mr  
and Mrs ..... 1 10 0  
Dodd, Mr E. .... 1 0 0  
Fearley, Mrs ... 10 0  
Garden, Mr ..... 1 0 0  
Lunt, Mr and  
Mrs ..... 10 0  
F. Anson, Miss ... 10 0  
Phillpot, Mr and  
Mrs T. W. A. ... 10 0  
Phillpot, Mr W.  
Roderick, Rev J.  
L. and Mrs. .... 10 0

Boxes by  
Bacon, Mrs. .... 2 6  
Burgess, Mrs. .... 3 7  
Catchpole, Masters 4 8  
Knight, Mrs ..... 6 5  
Lancaster, Mrs 3 2  
Reynolds Family 1 0 5  
Scipio, Mrs ..... 3 2  
Smith, Miss ..... 1 9 6  
Toone, Mrs ..... 2 2  

---

91 12 3  
Less expenses 2 1  

---

91 10 2

**BROMLEY COMMON.**

Rev L. E. Bartlett.

Collections..... 2 1 7  
W & O ..... 12 10  
Sunday - school,  
Southboro' ..... 1 4 4

Subscriptions:  
Barnes, Mr H. ... 10 6  
Field, Mr & Mrs  
H. B. .... 10 0  
Hodder, Mr M. H. 2 0 0  
Under 10s. .... 5 0

Boxes by  
Barnes, Arthur  
Bartlett, Rev  
Lewis ..... 15 11  
French, Mrs ..... 15 5  
Green, Mrs ..... 9 5  
Griffin, Mrs ..... 11 7  
Hawell, Mrs. .... 5 11  
Kimpton, Miss... 5 3

Lane, Miss .....	4 0
Lawrence, Mrs. ....	12 0
Lovett, Mrs .....	7 6
Ryan, Mrs. ....	6 0
Staples, Evelyn. ...	9 11
Stretton, J. & A. ...	4 10
Taylor, Mrs .....	1 1 9
Walker, Miss A. ...	3 5
Under 2s. ....	4 4

For N P, by

Field, Robert ...	1 0 0
Plumbridge, Ruth ...	7 6
Westbrook, N. ....	6 6
Under 2s. ....	1 0
<b>Total</b> .....	<b>16 12 2</b>

CANTERBURY.

Rev J. Lewis.

Collections .....	11 6 0
W & O .....	4 6 9
Sunday-school ...	54 2 5
Young Men's class	6 2 10
Y.P.S.C.E. ....	1 1 9
Do., for Congo girl	5 0 0
Do., s.s. <i>Endeavour</i>	1 1 0
Lefevre, Mr, for Congo boy	5 0 0
Boxes .....	19 17 9
N P .....	2 0 0
S W .....	46 1 0

Subscriptions:

By Treasurer.

Cox, Mrs. ....	5 0 0
Godden, Mr .....	5 0 0
Wicks, Mr .....	1 0 0
Woodland, Mr ...	1 10 0
Under 10s. ....	16 0

By Miss West.

Baker, Mr .....	10 0
Cooper, Mrs .....	11 0
Cox, Mrs .....	1 1 0
Harvey, Mrs. ....	10 0
Houlden, Mr H. J. ...	1 0 0
Lefevre, Mr W. ....	1 1 0
Lefevre, Mrs. ....	10 0
Lefevre, Miss E. ...	1 0 0
Lewis, Rev J. & Mrs. ....	2 2 0
Philpot, Miss. ....	1 8 0
Surry, Miss .....	12 0
West, Mr F. ....	1 0 0
West, Mr H. ....	10 0
West, Miss .....	1 8 0
Under 10s. ....	5 17 5
By Mrs Fowler .....	8 7 0
By Miss Fowler .....	3 19 0
By Miss J. Lefevre ...	3 0 3
By Mr Huxstep .....	4 11 6

<b>Total</b> .....	<b>207 3 8</b>
Less expenses .....	14 6
<b>Total</b> .....	<b>206 9 2</b>

(£120 of the above sum for support of Rev A. J. Garnier.)

CHATHAM.

Rev H. F. Gower.

Best-st. Sun.-sch., for Congo child	3 5 0
Subscriptions.	
Jackson, Mr. ....	5 0 0
Saker, Mr .....	10 0
Wyles, Mr .....	10 0

Boxes.

Davies, Mrs. ....	7 6
Dives, Miss .....	15 2
Giles, Mrs .....	4 7
Kirsop, Mrs .....	8 0
Milton, Mrs .....	10 0

1911.

Best-st. Sun.-sch., for Congo child	2 18 0
Institute for do. N P .....	2 18 3
Borstal Sun.-sch. and institute	5 0
Blue Bell Hill Sunday-school	6 16 8
Blue Bell Hill Sunday-school	5 0

Subscriptions:

Gotts, Mr .....	10 0
Jackson, Mr. ....	5 0 0
Saker, Miss .....	10 0
Sims, Mr .....	1 0 0
Wyles, Mr .....	10 0
Under 10s. ....	5 0

Boxes.

Davies, Mrs .....	12 6
Lives, Miss A. ....	19 1
Giles, Mrs .....	3 7
Goaddy, Mrs .....	5 0
Kirsop, Mrs .....	7 0
Milton, Mrs .....	10 6
Rand, Mrs .....	4 0
Terry, Miss .....	2 9
Under 2s. ....	1 1
<b>Total</b> .....	<b>35 13 8</b>

CROCKENHILL.

Rev J. H. Marshall.

CUDHAM.

BIGGIN HILL.

Rev A. R. Forbes.

Collections .....	10 5 4
W & O .....	18 0
S W .....	3 0 0
Contributions ...	9 5 2
<b>Total</b> .....	<b>23 8 6</b>

DEAL.

Rev W. L. Mackenzie.

Collections .....	6 4 6
W & O .....	2 2 11
Sunday - schools and Bible-classes	7 15 8

Proceeds of sale for Congo (less expenses) .....	65 0 0
Boxes .....	1 16 11

Subscriptions:

Blaxland, Miss. ....	10 0
Clark, Mr & Mrs	1 2 8
D. and N. ....	1 0 0
Harvey, Mrs. ....	10 0
Hills, Miss. ....	10 0
Hooker, Mr & Mrs	2 0 0
Kingsford, Mr. ....	10 0
Mackenzie, Rev. W. L. ....	2 2 0
Millen, Mrs .....	1 5 0
Nash, Mr & Mrs	10 0
Ottaway, Mr H. ...	10 6
Pordige, Miss ...	1 6 0
Rayworth, Mr .....	10 6
Read, Mrs .....	10 0
Tapping, Mrs ...	1 1 0
Thompson, Mr and Mrs .....	3 3 0
Wellden, Mr and Mrs C. B. ....	2 2 0
Under 10s. ....	1 0 0
<b>Total</b> .....	<b>103 2 8</b>

DOVER.

SALEM.

Rev W. Holyoak.

Collections .....	9 17 2
Special Campaign	4 5 10
Sunday-school ...	16 18 4
Do., for N P David .....	10 6 0
Young People's Society, do .....	4 14 0
Ewell, Collection	3 0
Do., Sun.-sch. ...	5 4
St. Margaret's ...	10 7
Ewell Minnis ...	2 8
Collected by Miss Vidler and Y. P. Soc. for Girl "Probasimi"	3 11 6

Subscriptions:

Anonymous .....	5 0 0
Allen, Miss M. ....	10 0
Banks, Mr R. ....	10 0
Bradley, Mr W. ....	2 2 0
Broadley, Miss A. ...	1 0 0
Burrough, Mrs. ....	1 0 0
Clark, Mr E. T. ...	10 0
Freegard, Mr J. ...	10 0
Hoady, Mrs .....	1 0 0
Holyoak, Rev W. ...	1 0 0
Knott, Miss .....	1 0 0
Koettlitz, Mrs ...	1 0 0
Marsh, Mr and Mrs W. ....	10 0
Thankoffering ...	1 0 0
Under 10s. ....	13 6

By Miss Ashdown.

Anderson, Mrs ..	10 0
Ashdown, Miss	1 0 0
Denne, Mr T. W. ...	10 0
Jones, Mrs .....	10 0
Macdonnell, Mrs	10 0
Rutley, Miss. ....	1 0 0
Under 10s. ....	13 6

Boxes by

Bell, Miss .....	1 7 10
Bradley, Mr S. W. ...	7 5
Foord, Mrs E. ....	6 2
Godfrey, Miss ...	15 0
Grant, Mr W .....	10 6
Holyoak, Mrs ...	4 5
Hunt, Mrs. ....	4 4
Jarry, Mrs. ....	16 6
Kemp, Miss .....	7 4
Moodie, Mrs .....	1 5 0
Morris, Miss E. ...	4 2
Paine, Mrs W. ....	9 5
Pierce, Mr R. W. ...	6 0
Pratt, Mrs .....	14 0
Soames, Miss ...	2 8
Sutton, Miss A. ...	11 7
Waters, G., and F. Cole .....	4 10
Young, Mrs J. C. ...	1 5 6

Less expenses

<b>Total</b> .....	<b>82 16 1</b>
<b>Total</b> .....	<b>82 14 5</b>

EDENBRIDGE.

Rev F. H. Richardson.

Collections .....	1 16 3
W & O .....	10 6
Sunday-school ...	3 0 6
Marlipit Hill ...	1 16 7
S W .....	14 9
Hasted .....	1 7
Special Subs. ....	7 6

Boxes.

Blackman, Miss	15 4
Holands, Miss. ...	10 0
Under 2s. ....	2 10

For N P, by

Bentley, W. ....	6 2
Creasy, P. ....	2 0
Jordan, A. ....	5 3
Leigh, C. ....	3 1
Leigh, M. ....	2 4
Martin, Ada. ....	5 0

<b>Total</b> .....	<b>10 19 8</b>
Less expenses .....	5 9

(£5 of above sum for Congo boy, Mbookole.)

ELMSTEAD.

Collection and boxes .....	1 15 6
----------------------------	--------

EYNSFORD.

Rev F. G. Dobson.

EYTHORNE.

Rev J. Cottam.

Collections .....	2 11 8
W & O .....	10 8
S W .....	1 3 8
Y.P.S.C.E. ....	1 1 9

Coll., Adisham	1 2 6	<i>NP</i> .....	4 0
Do., Barnswell	17 7	Sunday-school	14 10 6
Do., Eastry	15 6	Do., Uphill	6 0
Do., for <i>W &amp; O</i>	5 0	Cheriton School	1 16 0
Do., Woodnesborough	6 6	<i>Y.P.S.C.E.</i> , for	
Trading Pence	1 4 9	<i>Congo boy</i> ,	
Eastry, Sunday-school (box)	14 6	<i>"Bixembe"</i>	7 0 0
Eythorne Sunday-school (box)	1 5 0	Mothers'-meeting	
Barnswell, ditto	7 0	Box	1 1 0
		Prayer-meetings	1 8 0
		Boxes	9 2 7

Subscriptions:		Subscriptions:	
Clark, Mr W.	12 0	A Friend for	
Colthorp, Miss	10 0	<i>W &amp; O</i>	10 0
Cottam, Rev. J.	1 0 0	Batchelor, Miss	10 0 0
Harvey, Mr John	1 1 0	Carlile, Rev J. C.	10 0
Harvey, Mrs J.	1 1 0	Casbon, Miss	5 0 0
Do., for <i>W &amp; O</i>	1 1 0	Clark, Mrs	10 0
Do., Congo	1 1 0	Clark, Miss	10 0
Do., <i>S W</i>	4 0 0	James, Misses	1 1 0
Knot, Miss	1 0 0	Walter, Mr C.	1 0 0
S. E. B.	1 0 0	Vickery, Mrs	1 1 0
Walford, Mr R. J.	1 0 0	Under 10s.	2 10 3
Under 10s.	5 0		

Boxes by		Collected by	
Allen, Mr	3 8	Casbon, Miss L.	6 17 8
Ayers, Miss N.	1 7 0	Clark, Miss A.	10 6 7
Bailey, J.	2 5	Jamee, Miss M.	5 2 0
Bayly, Mr W. D.	9 0	Lewis, Miss	5 8 0
Chapel box	3 8	Pilcher, Miss	9 0
Clark, Mr E.	8 0	Vickers, Miss	1 14 3
Clark, Mr W.	3 0	Watkins, Miss	3 2 11
Clark, Mr P.	3 0	Under 5s.	5 0
Fagg, Mrs G.	5 8		
Friend, Mr J.	12 0		98 1 10
Hopper, Mr R.	6 6	Less expenses,	
Keen, Mr	16 9	12s. 3d., and	
Lott, Mr J.	4 6	<i>Heralds, &amp;c.</i> ,	
Marsh, Mr	7 0	<i>£5 8s. 6d.</i>	5 15 8
Port, Miss	2 9		
Ralph, Mr Wm.	1 3 2		92 6 2
Bye, E.	2 2		
Whitehead, Mr.	8 8		

For <i>NP</i> , by		<b>GILLINGHAM.</b>	
Barton, E.	6 6	<b>Rev W. W. Blockside.</b>	
Clark, V.	2 0	Collection	1 3 11
Lawrence, Miss	1 8 6	<i>W &amp; O</i>	2 0 0
Spair, A.	8 6	<i>S W</i>	2 3 9
		Sunday-school	7 18 5
Less expenses	3 6	Do., <i>NP</i>	2 16 6
	35 14 7		

<b>FAVERSHAM.</b>		<b>Subscriptions:</b>	
<b>Rev H. Turner.</b>		Blockside, Rev W.	1 0 0
Collections, &c.	2 12 8	Blockside, Mr F.	10 0
<i>W &amp; O</i>	13 7	Hitchcock, Mr J.	5 0 0
<i>S W</i>	2 11 5	Stooke, Mr A.	10 6
Sunday-sch., for		Tramah, Mr	10 0
<i>Congo boy and</i>		Under 10s.	1 6 10
<i>girl under</i>			
<i>Mr Clark</i>	10 0 0		24 19 11
Do., <i>NP</i>	8 10		
	16 6 6		

<b>FOLKESTONE.</b>		<b>GOUDHURST.</b>	
<b>Rev J. C. Carlile.</b>		Collection	2 0 0
Rev J. C. Carlile.		<i>S W</i>	1 5 4
Rev J. Daniel.		Sunday-school	10 0
Collections	17 12 6		
<i>W &amp; O</i>	5 10 0		3 15 4

<b>GRAVESEND.</b>	
<b>EMMANUEL.</b>	
<b>Rev A. N. Fromow.</b>	
<i>W &amp; O</i>	1 1 0
<i>S W</i>	2 4 6
Quarterly Conts.	5 1 5
Sunday-school	4 10 0
	12 16 11

<b>GREEN STREET GREEN.</b>	
<b>Rev J. Smith.</b>	
Contributions	12 13 6

<b>HALLING.</b>	
<b>Rev A. J. Wood.</b>	

<b>HAWKHURST.</b>	
<b>Rev G. E. Sparrow.</b>	
<i>S W</i>	12 4
<i>W &amp; O</i>	9 6
Sunday-school	2 3 0
	3 4 10

<b>HEADCORN.</b>	
<b>HERNE BAY.</b>	
<b>Rev W. Springthorpe.</b>	

Collection	1 14 11
<i>W &amp; O</i>	1 0 3
<i>S W</i>	1 8 6
Sunday-school & Bible-classes, for <i>Congo boy</i>	
<i>Lafoti</i>	7 13 8
Ashmore, Mrs.	
Bible-class	1 8 4
Farthings	1 4
Boxes	5 9
Belling Sunday-school, for <i>Congo boy</i>	1 1 0

<b>Subscriptions:</b>	
By Mrs Ashmore.	
Harvey, Mr T. S.	1 1 0
Springthorpe, Rev W.	1 0 0
In Memoriam, Mrs Springthorpe	10 0
Under 10s.	5 10 6
	22 10 3

<b>KINGSDOWN.</b>	
Sunday-school	1 16 0

<b>LOOSE.</b>	
---------------	--

<b>MAIDSTONE.</b>	
<b>KING STREET.</b>	
<b>Rev G. S. Walker.</b>	
Collections	5 11 0
<i>W &amp; O</i>	2 17 5
Sunday-school	12 18 6
<i>S W</i>	13 0
Guild	10 4
Subscriptions	1 10 0

<b>Subscriptions:</b>	
Boxes	12 6
Clarke, Mr G. F.	3 3 0
Clarke, Mrs G. F.	10 6
Cox, Mr W.	1 0 0
Day, Mr and Mrs W., Jr.	3 3 0
Goodwin, Mr A. T.	10 6
King, Mr G.	1 1 0
Roberts, Mr J., J.P.	10 0
Tovey, Mr Luke	10 0
Wells, Mr C. M.	10 6
Under 10s.	10 0

<b>Collected by</b>	
King, Mr P. H.	17 2
Stockwell, Mrs	17 4
Walmsley, Mr	12 3
	38 8 8

<b>KNIGHTRIDER STREET.</b>	
<b>Rev G. Walker.</b>	
1910.	

Collections	9 9 6
Sunday-school	17 2 9
Cards, <i>NP</i>	3 18 7
<b>Subscriptions:</b>	
Ball, Mr. L. J.	1 0 0
Clark, Mrs	12 0
Francis, Mr and Mrs	12 0
Foreman, Mr F.	12 0
Jennings, Mr J.	1 0 0
Under 10s.	2 6

1911.	
Collections	3 16 5
Sunday-school	12 7 8
Cards, <i>NP</i>	4 0 1
Boxes	19 3
<i>S W</i>	1 15 0
<b>Subscriptions:</b>	
Boorman, Mr	
B. P.	5 0 0
Jennings, Mr J.	1 0 0
Various	1 16 0
	65 4 6
Less <i>Medical</i>	5 0 0
	60 4 6

(£10 of this amount for Rev F. Longland's work.)

**MARGATE.**

**Rev J. J. Knight.**

Collections.....	6	1	9
<i>W &amp; O</i> .....	3	11	0
<i>S W</i> .....	4	7	0
Prayer-meeting			
(box).....	1	7	8
Sun.-sch.(coll.)...	7	1	8
Class boxes for			
<i>Workal Yakusu</i>	9	10	5
Dr Gould, for			
<i>Native Evangelist</i>			
<i>Mr Harmon</i> .....	10	0	0
<i>Y.P.S.C.E.</i> .....	2	0	8
Do, for <i>Special</i>			
<i>Work, Yakusu</i>	5	0	0
Do, for boy at			
<i>Mabaya</i> .....	5	0	0
Subscriptions:			
Andrews, Mr W.G.	10	6	
Docking, Mr J.....	10	6	
Drew, Mr.....	10	6	
Enderby, Mr W.E.	10	0	
How, Miss M.....	1	0	0
Knight, Rev J. J.	1	1	0
Waking, Mr.....	10	0	
Under 10s.....	2	6	0
Boxes by			
Allen, Nurse.....	4	11	
Anstin, Miss.....	13	11	
Benn, Miss.....	2	0	0
Bloxham, Miss.....	3	6	
Brauner, Miss W.	3	3	
Bushell, Mrs.....	5	8	
Butler, Miss.....	5	5	
Carpenter, Miss	10	0	
Case, Miss.....	2	6	
Cherry, Mrs.....	3	11	
Doughty, Mrs.....	3	11	
Edwards Mrs.....	4	6	
Enderby, Mrs.....	6	3	
Evans, Miss.....	11	10	
Hammond, Mrs	2	11	
Heath, Miss			
(Spurgeon's			
Home).....	5	9	
Lemon, Mrs.....	5	0	
Malden, Miss, for			
<i>Yakusu Work</i>	8	5	
May, Mrs.....	3	6	
Moodey, Miss.....	3	9	
Phillips, Mrs.....	5	0	
Parker, Miss.....	5	8	
Peters, Miss.....	5	10	
Restall, Mrs.....	2	3	
Roberts, Miss.....	4	11	
Robinson, Mr.....	2	0	
Selwood, Mr & Mrs	13	7	
Vaughan, Miss A.	6	0	
Under 2s.....	13	0	
62 13 3			
Less expenses			3
61 15 3			

**NEW ROMNEY.**

**Rev W. Harrison.**

Contributions &			
Collection.....	6	12	2
<i>W &amp; O</i> .....	6	0	0
6 18 2			

**ORPINGTON.**

**Rev G. R. Y. Fearn.**

Collection.....	18	6	
<i>W &amp; O</i> .....	1	8	0
<i>S W</i> .....	11	5	9
<i>Y.P.S.C.E.</i> .....	3	4	
Sunday-school.....	11	1	10
<b>Fordercroft, Do.</b>	14	2	
<b>Crofton</b> .....	1	3	11
Bible Classes.....	3	4	11
Boxes.....	5	13	6
Contributions.....	2	7	7
Subscriptions:			
Biggs, Mrs.....	1	0	0
Eamed, Mr.....	10	0	0
Fearn, Rev G.			
and Mrs.....	2	0	0
Higgs, Mrs.....	10	0	0
Jones, Mr & Mrs.....	10	10	0
Vinson, Mrs.....	1	0	0
Wisely, Capt.....	5	0	0
58 11 6			
Less expenses			9 0
59 2 6			

**PEMBURY, U.**

**Rev A. F. Cotton.**

Collection.....	1	8	7
<i>S W</i> .....	1	8	8
Sunday-school.....	2	9	9
Do, <i>N P</i> .....	1	0	0
Betts, Mrs (sub-			
scription).....	1	0	0
6 7 0			

**RAMSGATE.**

**CAVENDISH.**

**Rev T. Hancocks.**

Annual Meetings	7	2	9
<i>W &amp; O</i> .....	2	8	3
<i>S W</i> .....	6	11	6
Sunday-school.....	9	17	8
Prayer-meetings	3	9	1
<i>Y.P.S.C.E.</i> , for			
<i>orphan, Ber-</i>			
<i>hampore</i> .....	5	0	0
<i>Y.M.B.C.</i> .....	3	19	7
<i>Y.W.B.C.</i> .....	1	5	5
Girls' Junr. B.C.			
(Trading).....	13	6	
Men's Bible Class	8	7	
Trading.....	2	8	1
Donatio:			
Hancocks, Rev T.			
and Mrs, <i>Debt</i>	1	1	0
Subscriptions:			
Houghton, Mr			
and Mrs W.....	2	2	0
Marshall, Mrs S.	1	0	0
Under 10s.....	9	0	0
Subscriptions:			
By Miss Royle.			
Ford, Mrs.....	1	0	0
Ford, Miss.....	1	0	6
Royle, Miss.....	1	0	9
Under 10s.....	6	6	

By Miss C. Stokes.

Hancocks, Rev T.	1	4	0
Under 10s.....	1	18	8
By Miss Hoare.			
Under 10s.....	1	1	10
By Miss Woodruff.			
Davis, Mr & Mrs	18	0	
Under 10s.....	1	18	9
By Miss Fielding.			
Fielding, Mr G. M.	1	6	0
Hancocks, Miss A.	12	0	
Under 10s.....	1	6	8
By Miss Hancocks.			
Baily, Miss.....	1	0	0
Bomford, Miss.....	10	0	0
Bomford, Mr and			
Mrs.....	2	2	0
Ekins, Miss.....	1	11	0
Steer, Mr & Mrs	1	1	0
Under 10s.....	2	0	
Boxes by			
Austen, Mrs.....	2	9	
Barton, Mrs.....	5	4	
Bridge, Miss.....	0	9	
Cox, Mr F.....	4	10	
De Henci, Miss.....	5	10	
Ekins, Miss.....	6	11	
Fairman, Miss.....	4	7	
Fowler, Mr.....	2	3	
Friend, Mrs.....	2	6	
Fuller, Miss.....	9	1	
Garred, Mrs.....	2	10	
Goldsmith, Mrs.....	6	11	
Hancocks, Mrs.....	2	12	0
Hoare, Miss.....	5	5	
Marshall, Mrs S.	11	7	
Marshall, Miss E.	5	1	
Masters, Mr T.....	5	2	
Moody, Miss.....	3	5	
Nelson, Mrs.....	2	1	
Solly, Mrs.....	6	11	
Woodward, E.....	2	5	
Under 2s.....	9		
75 14 1			
Less expenses			8 11
75 5 2			

**ELLINGTON.**

**Rev G. E. P. Antram.**

<i>W &amp; O</i> .....	17	8	
Contributions.....	11	6	2
12 3 10			

**READING STREET.**

**ROCHESTER.**

**Rev G. A. Miller.**

Collections.....	7	11	6
Bible-class.....	10	0	0
Sunday-school.....	1	5	0
Boxes.....	8	17	3
<i>Y.P.S.C.E.</i> , for			
<i>s.s. Endeavour</i>	1	1	0

Subscriptions:

Ellingham, Mr J.	1	0	0
H., Miss.....	10	0	
Jackson, Mr Counc.			
J. H.....	5	0	0
Under 10s.....	13	6	
Cards for <i>N P</i> .			
Blackwell, W.....	2	0	
Francis, M.....	5	0	
Stoneham, H.....	2	6	
Wyver, B.....	9	3	
27 6 6			

**ST. PETER'S.**

**Rev J. T. Castle.**

Contributions.....	8	11	5
<i>S W</i> .....	17	5	
<i>Y.P.S.C.E.</i> .....	3	6	
Do., for <i>s.s.</i>			
<i>Endeavour</i> .....	6	0	
9 18 4			

**SANDHURST.**

**Rev J. Rigby.**

<i>S W</i> .....	2	12	1
<i>W &amp; O</i> .....	10	6	
3 2 7			

**SEVENOAKS.**

**Rev C. Rudge.**

Collections.....	4	2	4
<i>W &amp; O</i> .....	2	0	0
Sunday-school.....	20	1	0
<i>Y.M.B.C.</i> .....	2	10	0
<i>Y.W.B.C.</i> .....	1	17	6
<i>Y.P.S.C.E.</i> .....	25	0	0
Do, <i>s.s. En-</i>			
<i>deavour</i> .....	1	1	0
Do., Junior.....	1	11	8
Trading.....	9	0	

Subscriptions:

Ashdown, Mrs.....	1	1	0
Jackson, Rev J. &			
Mrs.....	1	0	0
Marsh, Mr & Mrs.	1	1	0
Parsons, Mr and			
Mrs T.....	1	1	0
Pearson, Mr and			
Mrs.....	1	1	0
Ruaze, Mr. C. S.	10	0	
Southby, Mr.....	10	0	
Smith, Mr W.			
Taylor.....	2	2	0
Turk, Mr & Mrs			
T. C.....	1	1	0
Wallis, Mr.....	10	6	
Winter, Miss.....	10	0	
Under 10s.....	16	0	

Boxes by

Ashdown, Mrs.....	10	4	
Bingham, Miss D.	9	0	
Bristow, Miss.....	1	2	9
Cage, Miss.....	1	3	0
Chatteris, Mrs.....	1	5	9
Cronk, Miss.....	3	5	
Doggett, Mr.....	4	7	
Fidler, Miss M.	1	15	2

Fry, Miss .....	9 5
Fuller, Mrs .....	4 11
Gunnir, Miss ...	1 19 6
Hockley, Miss ...	16 2
Jeffrey, Mr A. C.	3 0
Jeffrey, Mr G. A.	2 9
Kemsing Mission	1 2 9
Marsh, Mr T. D.	10 0
Martin, Mr.....	14 2
Oakley, Miss.....	15 0
Outen, Miss .....	1 3 0
Parris, Mr E. ...	16 6
Parsons, Misses	18 9
Rhodes, Miss ...	19 3
Rudge, Gertrude	4 2
Sawyer, Mrs.....	2 2
Seal Mission.....	8 6
Smithers, Mrs...	3 1
Simpson, Mr.....	6 0
Skinner, Mr C. E.	2 0 5
Streeter, Miss ...	4 9
Tester, Miss M. ...	3 3
Townner, Miss ...	5 6
Turk, Margery,	
Mary and Rob.	16 2
Upton, Miss ...	2 5
Wentworth, Miss	9 9
Under 2s. ....	4 5
	92 15 3
Less expenses	14 0
	92 1 3

(This amount for Rev Gordon Wilkins, Orissa.)

**SHEERNESS.**

Rev J. Sprunt.

Contributions ...	19 6
W & O .....	14 0
S W .....	2 3 6
Sunday-school ...	2 8
Y.P.S.C.E., for	
s.s. Endeavour	6 9
Cards for N.P. ...	14 7
Boxes .....	6 9
	5 7 9

**SHOREHAM.**

S W .....	1 10 8
Greenwood, Mr	
B. I., Debt.....	5 0 0
	6 10 8

**SITTING-BOURNE.**

Rev J. Doubleday.

Contributions .....	6 0 4
Do., Public Mtg.	2 18 5
W & O .....	2 7 9
Sunday-school ...	8 1 9
Home boxes .....	10 15 0
S W .....	9 7 0
Y. P. S. C. E., for	
Native Exchange	
Hst, China.....	10 0 0
Bayford-rd Sun-	
school .....	10 0
Morning Bible	
Class .....	1 11 6

<b>Bapchild, for Rev</b>	
<i>P. Noble's Work</i>	3 7
Contributions ...	4 0 0
Subscriptions:	
Bentall, Mrs .....	1 0 0
Dean, Mr .....	20 0 0
Dean, Mrs .....	10 0 0
Dean, Mr J. ....	1 1 0
Doubleday, Rev	
J. and Mrs.....	2 2 0
Evans, Mrs G.F.,	
for China .....	14 0 0
Packham, Mrs ...	10 0
Thomas, Mrs ...	10 0
Tucker, Mrs H.,	
the late (box)	5 0 0
Wicks, Mr .....	10 0
"X." Christmas	
Gift .....	10 0 0
Under 10s. ....	1 0
	120 9 7

**SLADE GREEN.**

**SMARDEN.**

Subscriptions:	
Simmons, Mrs. ...	2 0 0
Under 10s.....	10 0
	2 10 0

**TENTERDEN.**

Rev A. W. L. Barker.

S W .....	4 12 10
W & O .....	1 10 0
Sunday-school ...	3 9 1
Prayer Meeting	16 5
Subscriptions:	
Baker, Mr.....	10 0
Baker, Mrs & Miss	10 0
Banks, Mr .....	1 0 0
Barker, Rev A. W.	
Leighton .....	12 0
Boorman, Mrs ...	2 2 0
Boorman, Mr A. R.	1 0 0
Boorman, Miss ...	10 0
Chacksfield, Mr	10 0
Faulding, Mrs ...	2 0 0
Finn, Miss.....	10 0
Manning, Mrs ...	13 7
Pearce, Mrs .....	18 0
Stanger, Mr.....	10 0
Under 10s.....	4 11

Collected by

Barker, Mrs .....	2 10 5
	24 7 3
Less expenses	5 0
	24 2 3

**TONBRIDGE.**

Rev T. Reid McNab.

Collection .....	1 18 10
Con'erence .....	7 5
W & O .....	1 2 6

S W .....	2 1 0
Sunday - school,	
for Congo boy	6 9 10
Cards .....	19 7
Y.P.S.C.E. and	
Choir, for Congo	
boy .....	3 18 11
Bible-classes.....	2 0 1

Subscriptions:

East, Mr.....	10 0
East, Mrs .....	10 0
Kitchen, Mrs ...	1 0 0
Neve, Mrs .....	17 4
Wellden, Mrs ...	10 0
Under 10s.....	1 9 0

Boxes by

Feldman, Mrs ...	10 9
Ives, Miss W. ...	6 5
Kitchin, Mrs ...	2 8
Luckett, Mrs.....	2 8
McLean, Miss ...	5 6
McNab, Rev T. R.	1 0 0
Payne, Mrs, Jr.	2 9
Pyne, Mrs .....	4 0
Robinson, Mrs...	6 9
Taylor, Mrs ...	1 0 10
Wellden, Miss ...	3 8
Woodford, Mrs ..	4 5
Under 2s. ....	7 1
	28 10 0

**TUNBRIDGE WELLS.**

**TABERNACLE.**

Rev W. Usher, M.D.

Collections .....	11 16 7
W & O .....	3 10 10
S W .....	35 5 7
Sunday - school,	
for two boys,	
Berhampore;	
& Padi, Cut-	
tack .....	15 0 0
Mothers' Meeting	1 1 0
Y.P.S.C.E., for	
Mumkonda .....	6 0 0
Miss Selden's	
Class, S W .....	7 0

Subscriptions:

By Mrs Reeve.

Anonymous .....	10 0
Anonymous .....	5 0 0
Forbes, Miss.....	15 0
Hatton, Mr .....	1 3 6
Leggatt, Mr ...	19 6
Reeve, Mr A. T.	20 0 0
Do., for Debt ...	10 0 0
Stevenson, Mrs	3 1 0
Usher, Dr & Mrs	1 10 0
Warren, Miss ...	15 0
Under 10s.....	2 1 6

By Mrs Brock.

Allwork, Miss ...	10 0
Ballard, Mrs ...	1 10 0
Brock, Mrs .....	10 0
Bushby, Mrs.....	10 0
Finch, Mrs.....	1 0 0

Green & Lacey,	
Misses .....	10 0
Hunt, Mrs .....	10 0
Purr, The Misses	1 0 0
Three Friends ...	10 0
Under 10s.....	19 0

By Mrs Godwin.

Benoy, Mr.....	1 0 0
Jones, Miss .....	2 0 0
Under 10s.....	2 2 4

Collected by

Godwin, Mrs ...	10 6
Guy, Miss .....	16 0
Hunt, Mrs .....	1 0 6
Knight, Miss.....	12 6
Lewis, Miss .....	1 19 2
Lewis, Miss K. ...	11 6
Maynard, Miss...	1 8 6
Peel, Mrs ...	16 2
Stoddman, Mrs	13 7
Woodhams, Miss	19 3
Under 10s.....	2 2 0

Boxes by

Barber, Mr .....	10 0
Godwin, Miss ...	10 0
Jarvis, Mr.....	10 7
Richardson, Miss	10 6
Savage, Miss.....	11 2
Wheeler, Mrs B.	11 10
Under 10s.....	3 7 2

**ST. JOHN'S FREE.**

Rev J. Ewen.

Collection .....	2 8 0
Subscriptions ...	2 8 4
Sunday - school,	
Congo boy.....	5 5 6

Boxes by

Asard, Mrs .....	4 7
Blackwell, Miss	4 10
Gadd, Mrs.....	8 2
Payne, Miss .....	6 2
Under 5s. ....	8 5

**FRANT.**

Collections.....	4 9
S W .....	17 0

Boxes by

Boorman, Miss...	6 8
Fraybon, Mr .....	3 1
Homewood, Miss	1 10 0
Rayner, Mrs.....	12 10
Wicker, Mrs .....	4 5
Sunday-school ...	7 4

**FOREST ROW.**

Collections.....	1 4 2
------------------	-------

Boxes by

Beeble, Mrs .....	4 5
Edwards, Mr E.	14 3
Hubbard, Mrs ...	8 7
Marding, Mr ...	6 4
Miles, Miss .....	7 8
Waters, Mr G....	2 7



**ACRE MILL.**  
Contributions ... 9 3

**DOALS.**  
Special Campaign 15 6  
W & O ..... 10 0  
Contributions ... 5 6 0  

---

6 11 6

**EBENEZER.**  
Rev F. Overend.  
Collections ..... 7 8 6  
W & O ..... 2 3 4  
Sunday-school ... 9 12 2

Subscriptions:  
Howarth, Mr W. 10 0  
Law, Mr ..... 5 5 0  
Mountain, Mrs 1 1 0  
Overend, Rev F. 10 6  
Shepherd, Mrs... 5 0 0  
Shepherd, Mr J... 1 1 0  
Shepherd, Mrs J. 1 1 0  
Shepherd, G. & H. 10 0  
Under 10s. .... 2 6 6  
  
Boxes by  
Holmes Villa 5 5 6  
G. S. .... 10 6  
Mountain, Mrs 10 6

1910  
Boocock, A. H.... 7 0  
Chesney, E. .... 2 7  
Greenwood, E. & A. .... 4 7  
Hartley, R. J. ... 3 0  
Howarth, D. & I. 7 0  
Law, M. E. .... 4 8  
Rushton, E. .... 2 0  
Shepherd, B. .... 11 2

1911  
Allen, T. E. .... 3 0  
Boocock, A. H.... 5 0  
Greenwood, E. & E. .... 2 0  
Heyworth, L. ... 5 0  
Horsfall, L. .... 2 8  
Howarth, D. & J. 6 1  
Lord, E. .... 6 0  
Mills, E. .... 4 8  
Pillar, D. .... 6 0  
Pilling, M. .... 2 5  
Pilling, N. & H. 6 3  
Rushton, E. .... 2 0  
Shepherd, B. .... 10 3  
Under 2s. .... 1 8  

---

47 9 7

**IRWELL TERRACE.**  
Rev H. R. Sumner.  
United Meeting 12 9  
Do. Lantern Lecture 12 9  
Collections, &c.... 3 4 1  
N P ..... 2 9  
S W ..... 5 0  

---

4 17 4

**MOUNT OLIVET.**  
**SOUTH STREET.**  
Contributions ... 15 0

**ZION.**  
Rev D. N. Kentfield.  
Collections..... 8 13 9  
S W ..... 2 9 2  
W & O (Vote) ... 1 11 6  
Sunday-school ... 15 5  
Heralds ..... 2 5  
N P ..... 18 5

Subscriptions:  
By Miss Stocks.  
Baron, Mr G. ... 1 0 0  
Kentfield, Rev. D. N. .... 10 6  
Stocks, Mr O. ... 12 0  
Stocks, Mr J. A. 10 0  
Under 10s..... 1 1 0

By Mrs J. H. Sharp.  
Aked, Mrs. A. W. 10 0  
Greenwood, Mr. Ald., J.P. .... 18 0  
Sutcliffe, Mr H. 12 0  
Under 10s. .... 1 3 0  
By Miss C. Cooper 1 11 7  
  
Boxes.  
Primary Dept. ... 7 3  

---

23 6 0

**BARROW-IN-FURNES.**  
Rev W. Walker.  
S W ..... 11 4  
Y.P.S.C.E., s.s. *Endeavour* ... 6 0  
Contributions ... 4 15 0  

---

5 12 4

**BLACKBURN.**  
**LEAMINGTON ROAD.**  
Rev H. Cook, M.A.  
Collection ..... 2 19 5  
W & O ..... 1 1 10  
S W ..... 10 7 6  
Sunday-school ... 4 15 1

Subscriptions:  
Chadwick, Mr. W. .... 1 0 0  
Marsden, Mr J.W., J.P. .... 7 0 0  
Under 10s..... 1 8 0  
By Miss Ashburn 14 1  

---

29 5 11

**MONTAGUE STREET.**  
Rev J. Farquhar, M.A.  
W & O ..... 2 5 0  
S W ..... 1 7 6

Sunday-sch., *Congo boy, Newark*  
Mandu ..... 2 10 0  
Do. for *Mr Sharrock's school, Shensi* 3 0 0  
Contributions ... 10 9 7  

---

19 12 10

**BLACKPOOL.**  
**TABERNACLE.**  
W & O, 1910 ..... 1 10 0  
Do. 1911 ..... 2 14 11  
S W ..... 2 6  
Contributions ... 15 1 6  

---

19 8 11

**SOUTH SHORE.**  
W & O ..... 14 2  
S W ..... 1 7 2  
Sunday School ... 3 0 10  
*Congo boy, Bopoto* 5 0 0  
Contributions ... 2 0 4  

---

12 2 6

**WHITEGATE DRIVE.**  
Rev P. Burnett.  
W & O ..... 0 9 4

**BOLTON AUXILIARY.**  
Treasurer, Mr G. W. Maxfield, 13, Hartington Road, Bolton.

**ASTLEY BRIDGE.**  
Rev H. Bury, B.A.  
Collections..... 3 17 5  
W & O ..... 1 1 0  
S W ..... 10 0

Boxes by  
Anderton, Miss N. 10 0  
Henson, Miss H. 15 0  
Burgess, Mr and Mrs ..... 17 0  
Eckersley, Mr J. 10 0  
Farrington, Miss A. .... 5 0  
Hall, Mr. A. .... 7 0  
Heywood, Mr A. 7 0  
Isherwood, Miss F. 16 0  
Kay, Mrs ..... 1 8 0  
Kilgallon, Miss Jackson, Miss F. 7 6  
Lee, Miss B. .... 1 0 0  
Lever, Miss M. (the late) ..... 4 6  
Mayoh, F. .... 4 6  
Martin, Miss B. 7 7  
Reason, Miss M. 3 5  
Taylor, W. .... 10 0  
Walmsley, Miss Ward, Mr W. .... 7 0  
Watson, Miss E. 6 0  
Webster, Miss A. 2 0  
5 0

Y.P.S.C.E. .... 7 0  
Inter. C.E. .... 3 6  

---

15 16 8  
Less Zenana... 2 2 0  

---

13 14 8

**BOLTON.**  
**CLAREMONT.**  
Rev W. J. Cleal.  
Collections..... 6 14 8  
United Meeting 4 4 8  
S W ..... 2 2 0  
Sunday-school ... 2 1 9  
W & O ..... 3 9 6

Subscriptions:  
By Miss G. Kay.  
Armit, Mr A. S. 10 0  
Barnes, Mr and Mrs G. .... 10 0  
Cleal, Rev J. and Mrs ..... 1 0 0  
Cooper, Mr and Mrs W. .... 10 0  
Dagger, Miss 10 6  
Flitcroft, Mr and Mrs G. .... 10 0  
Fowler, Mr and Mrs ..... 1 1 0  
Gannon, Mr and Mrs ..... 12 0  
Gleaves, Mr and Mrs ..... 12 6  
Hargraves, Mr and Mrs W. ... 1 0 0  
Holmes, Mrs A. S. 10 0  
Jones, Mr and Mrs T. .... 10 6  
Kay, Mr and Mrs W. .... 1 5 0  
Kay, Miss ..... 2 0 0  
McIntyre, Miss... 10 0  
Maxfield, Mr & Mrs Mitchell, Mr and Mrs ..... 10 0  
Seed, Mr and Mrs ..... 1 1 0  
Skinner, Mrs G. Steele, Mr and Mrs J. F. .... 1 1 0  
Steele, Mr and Mrs W. .... 10 0  
Taverner, Mr and Mrs ..... 1 0 0  
Two Friends ... 6 0 0  
Vickers, Mrs J. 10 0  
Vickers, Mrs W. 15 0  
Under 10s..... 4 10 0  
  
Sunday-school Boxes by  
Bentley, H. .... 5 6  
Fowler, Doris ... 1 7 3  
Gordon, R. .... 10 0  
Northey, H. .... 2 6  
Taverner, W. .... 7 0  
  
Junior C.E. Boxes by  
*Congo boy.*  
Armit, F. .... 8 6  
Crook, H. .... 5 0  
Hargraves, Miss K. 7 6  
Kay, Miss G. .... 5 0

Maxfield, Mr.....	5 0
Mitchell, A. ....	2 6
Phillips, T. ....	2 6
Shepley, Miss ....	12 0
Tavener, W. ....	2 0
Thompson, Louise	5 0
Under 2s. ....	1 0

Sunday-school Classes.

Bontley, Miss ...	8 0
Bradshaw, Miss	5 0
Bradshaw, Mrs ...	1 0 0
Butterworth, Miss	5 0
Clarke, Miss ....	5 0
Filitcroft, Miss M.	15 0
Gleaves, Mr. ....	5 0
Gleaves, Mrs. ....	10 0
Hurst, Mr. ....	6 0
Jones, Mrs T., &	
Maxfield, Mrs	
G. W. ....	1 0 0
Jones, Mr T. ....	1 1 0
Joyce, Miss ....	5 0
Kay, Miss G. ....	10 0
McIntyre, Mr ...	5 0
Minshall, Mrs ...	5 0
Relph, Mr. T.,	
Junr. ....	5 0
Shepley, Miss ...	8 0
Simper, Miss ...	8 0
Steele, Mr. H.,	
Junr. ....	7 0
Steele, Mr H. ....	1 1 0
Stoocrae, Miss ...	2 6
Stott, Miss. ....	6 10
Taverner, Miss L.	8 0
Thompson, Mr A.	16 0
Thompson, Mr C.	1 0 7
Worthington,	
Miss A. ....	5 8
Primary Depart-	
ment ....	3 10 0
Box by	
Skinner, Mrs. ...	7 8
	<hr/>
	67 11 5

FARNWORTH.

Collections ....	2 19 4
Boxes by	
Haydock, Mrs ...	1 4 7
Heyes, Miss ....	3 11
Ironfield, B. ....	2 6
Peaks, C. ....	2 6
Steele, M. & A.	5 0
Summerfield, D.	4 0
Williams, Mr. J.	6 0
Under 2s. ....	3 5
	<hr/>
	5 11 3

ZION.

Rev J. Tinker.	
Contributions ...	5 6 6

HORWICH.

Contributions ...	10 6
Total Bolton Aux.	92 14 4
Less expenses	4 10 6
	<hr/>
	88 3 10

BURNLEY AND DISTRICT AUXILIARY.

Treasurer :

Mr. T. Heywood,  
9, Ripon Street, Nelson.

BURNLEY. EBENEZER.

Rev E. Barson.

W & O .....	1 17 1
Junr. C. E. ....	6 8
Contributions ...	19 11 9
s.s. Endeavour ...	3 9
	<hr/>
	21 19 3

IMMANUEL.

Contributions ...	2 0 0
-------------------	-------

ENON.

W & O .....	1 0 0
Sunday-school &	
Subscriptions	35 17 9
	<hr/>
	36 17 9

(Support of John Pal,  
Calcutta.)

HAGGATE.

Contributions ...	33 16 8
S W .....	5 6
Adult Female	
Classes, orphan	
Tai Yuan Fu	3 0 0
	<hr/>
	37 2 2

ANGLE STREET.

W & O .....	1 0 0
S W .....	15 0
Contributions ...	32 8 3
Congo boy with	
Mr Frame.....	5 0 0
	<hr/>
	39 3 3

BRIERFIELD.

Contributions ...	4 7 4
S W .....	2 6
	<hr/>
	4 9 10

MOUNT OLIVET.

Rev E. P. P. Thorpe.

W & O .....	7 1
Contributions ...	6 9 6
	<hr/>
	6 16 7

MOUNT PLEASANT.

Rev J. B. Clarke.

W & O .....	12 0
S W .....	3 11 6
N P .....	13 6
Contributions ...	8 13 5
S. S. Trading, &c.	
Congo boys and	
girls .....	5 9
	<hr/>
	13 16 2

SION CHAPEL.

YORKSHIRE STREET.

Rev J. D. M. Robertson.

Rev D. Davies, B.D.

Collections .....	10 13 4
W & O .....	3 0 8
Demonstration ...	5 4 9
San.-sch. Boxes..	14 14 0
Do., Coll. ....	18 7
Rosegrove .....	2 10 9
Do. W & O .....	3 0
Sundries .....	1 3 3

Donation for Debt :

Altham, Mr P.H. 25	0 0
--------------------	-----

Subscriptions :

By Mr G. Clough.

Clough, Mr G. ...	10 0
Hargreaves, Mrs	10 0
Shepley, Mrs ...	10 0
Under 10s. ....	5 0

By Miss B. Walton.

Altham, Mr J. L.	2 0 0
Altham, Mr P. H.	10 0 0
Heap, Mr E. ....	10 0
Jackson, Mrs H.	3 0 0
Lawson, Mr A. ...	15 0
Smith, Mr Jas. ...	15 0
Under 10s. ....	10 0

By Miss B. Ashworth.

Lawson, Mr John E.	1 0 0
Under 10s. ....	5 0

By Mrs. H. Sutcliffe.

Walton, Mr R. ...	1 0 0
Under 10s. ....	18 0

Boxes by

Biggans, Miss R.	4 6
Evans, Miss .....	6 0
Wilkinson, Mrs. F.	3 10
	<hr/>
	86 10 8

Less Herald's

and expenses	5 15 2
	<hr/>
	80 15 6

BRIERCLIFFE.

HILL LANE.

Rev A. Gray.

W & O .....	1 11 0
S W .....	2 15 3
N P .....	9 6
Contributions ...	14 6 4
	<hr/>
	19 3 1

COLNE.

Rev C. Davis.

S W .....	1 5 0
Contributions ...	21 5 5
	<hr/>
	22 10 5

HURSTWOOD.

Contributions ...	2 7 10
-------------------	--------

NELSON.

BRADSHAW STREET.

Contributions.....	6 15 0
--------------------	--------

CARR ROAD.

Rev J. Hair, M.A.

Sunday-school ...	4 9 2
Contributions ...	13 1 7
	<hr/>
	17 10 9

ELIZABETH STREET.

W & O .....	2 1
-------------	-----

WOODLANDS ROAD.

W & O .....	6 4
Contributions ...	2 15 6
	<hr/>
	3 1 10

PADIHAM.

BURNLEY ROAD.

Rev J. S. Langley.

Contributions ..	3 5 3
------------------	-------

HAPTON.

ZION.

Rev B. Broadbent.

Contributions ...	2 7 1
-------------------	-------

Total Burnley	
Auxiliary ...	320 3 10
Less Auxiliary	
expenses.....	4 9 5
	<hr/>
	315 14 5

BURY AND ROSENDALE.

DISTRICT BAPTIST ASSOCIATION.

Collection at	
Waterbarn.....	1 6 6

BURY.

CHESHAM.

Collection .....	7 2
W & O .....	5 9
S W .....	14 1



Sunday - school	
N.P. ....	1 18 6
Sunday - school	
1st Class Boys	3 0 0
Contributions ...	5 17 6
	<hr/>
	12 3 0

**ROCHDALE ROAD.**

Y.P.S.C.E.s.s. <i>Endeavour</i> .....	15 0
Boxes, &c. ....	2 6 0
	<hr/>
	3 1 0

**TENTERDEN STREET.**

Collections .....	1 8 0
W & O .....	15 0
	<hr/>
Subscriptions:	
Kay, Mr S .....	10 0
Under 10s. ....	10 0
	<hr/>
	3 3 0

**CHURCH.**

**Rev T. B. Hainsworth.**

Collections .....	6 4 11
Self-denial, Sunday-school .....	2 8 9
Profit on Magazine .....	2 3
Y.P.S.C.E. ....	1 13 8
Subscriptions and boxes .....	6 17 5
	<hr/>
Subscriptions:	
Hainsworth, Rev. and Mrs T. B. ....	1 5 0
Jackson, Mr J.W. ....	2 0 0
	<hr/>
	20 12 0

**CLAYTON-LE-MOORS.**

**Rev I. Jones.**

Collections .....	3 5 2
W & O .....	1 0 0
Y.P.S.C.E Jun., for Mr Anderson's <i>Work, Calcutta</i> s.s. <i>Endeavour</i> .....	11 6
Boxes .....	2 4
	<hr/>
	6 6 8

**Subscription:**

Best, Mr F. J. and Miss .....	1 1 0
	<hr/>
	12 6 8

**CLOUGHFOLD.**

**Rev J. B. Turner.**

Contributions ...	7 10 7
W & O .....	1 10 10
Sunday - school	14 0 5
	<hr/>
	23 1 10

**CLOWBRIDGE.**

Contributions ...	3 9 0
S W .....	11 0
	<hr/>
	4 0 0

**CONISTON.**

**HAWKESHEAD HILL.**

Rev G. Charlesworth.	
Collection .....	7 6
Boxes .....	13 6
	<hr/>
	1 1 0

**DALTON-IN-FURNESS.**

**Rev J. G. Anderson.**

Contributions ...	12 6
-------------------	------

**DARWEN.**

**Rev J. W. Walker.**

Proceeds of Exhibition .....	14 14 9
Collection .....	2 8 10
W & O .....	1 0 0
S W .....	1 17 10
Sunday-school .....	4 18 6
Y.P.S.C.E. ....	1 10
Profit on Missionary Literature	1 15 2
Proceeds of Sale of Flowers (Taylor, Mr and Mrs J.) .....	1 0 0
Trading Pennies .....	6 0

**Subscriptions:**

Knights, Mr J. ....	1 0 0
Jephson, Miss .....	1 0 0
Strange, Mr .....	10 0
Taylor, Mr and Mrs J. ....	1 1 0
Two Friends .....	1 0 0
Walker, Mr. and Mrs. ....	10 0
Under 10s. ....	5 13 8

38 17 7

Less expenses & Herald's .....	1 17 11
	<hr/>
	38 19 8

£10 of the above sum for *Native Evangelist Chot-tau, and 45 for boy at Wathen.*

**EDGESIDE.**

**Rev J. E. Bottoms.**

Collection .....	1 16 1
Subscriptions ...	7 6 8
Box .....	1 8
W & O .....	9 0

**Subscriptions:**

Ashworth, Mr J.W. ....	10 0
Ashworth, Mr R. ....	10 0
	<hr/>
	3 14 3

**GARSTON.**

**Rev A. F. Elliott.**

Sunday-school ..	1 7 6
------------------	-------

**GOLBORNE.**

**Rev W. Arnold.**

Collection .....	5 0
W & O .....	5 10
	<hr/>
	10 10

**GOODSHAW.**

**Rev V. J. Cooper.**

Collections .....	2 12 1
W & O .....	1 1 0
Prayer-meetings	1 1 7
Sunday-school ...	2 6 6
Heralds .....	1 0
	<hr/>
	7 2 2
Less Herald's .....	1 5
	<hr/>
	7 0 9

**GREAT HARWOOD.**

**Rev G. Dymock.**

W & O .....	3 6
S W .....	6 5
Contributions ...	3 7 5
	<hr/>
	3 17 4

**HASLINGDEN.**

**EBENEZER.**

Contributions ...	22 14 8
W & O .....	11 6
Y.P.S.C.E. for <i>Congo boy</i> ...	5 0 0
Do., s.s. <i>Endeavour</i> .....	1 0 0
	<hr/>
	29 6 2

**TRINITY.**

**Rev J. Fox.**

Collection .....	3 16 0
W & O .....	2 2 0
S W .....	3 15 6
Contributions ...	10 18 6
Sunday-school ...	10 4 0
	<hr/>
	33 16 0

**INSKIP.**

**Rev A. J. Long.**

Collections .....	2 8 0
S W .....	1 6 6
Boxes .....	5 14 0
	<hr/>
	9 8 6

**LANCASTER.**

**Rev M. Caldwell.**

Collections .....	2 10 11
Do., Caton .....	6 0

W & O .....	2 11 6
Sunday-school ...	5 9 4
Do., for <i>Congo boy</i> .....	5 0 0
Heralds .....	10 0

**Subscriptions:**

**By Mrs Loxam.**

Brown, Mr .....	10 0
Lord, Mrs .....	10 0
Nelson, Mrs .....	10 0
Under 10s. ....	1 10 6

**Boxes by**

Alston, Mrs .....	8 6
Brown, Mrs .....	13 0
Gardner, Mrs ...	8 0
Hamer, Mrs .....	17 1
Husband, Mr ...	5 0
Loxam, Mrs .....	10 1
Marsden, Mrs ...	4 7
	<hr/>
	22 14 6

**Lees Herald's**

Lees Herald's	13 0
---------------	------

	<hr/>
	22 1 6

**LEIGH.**

**Rev R. D. Darby.**

Contributions ...	24 0 1
W & O .....	1 3 10
	<hr/>
	25 3 11

**LIVERPOOL AND DISTRICT AUXILIARY...**

**Treasurer:**

Mr J. K. Slater, 11, Brunswick-st, Liverpool.

Reyner Trust Fund, per Trustees... 100 0 0

**Annual Meetings.**

Collections .....	23 10 10
Special Campaign .....	6 7 0

**Y.P.S.C.E.**

Balance of collection .....	17 9
-----------------------------	------

**LIVERPOOL AND DISTRICT.**

Young People's Missionary Society, *Congo.*

A Sunday-school Teacher, Mr Dadds, <i>Congo</i> .....	17 6
Schofield, Mr, do. ....	10 0
Proceeds of Picnic, do. ....	14 7
"Misty Ship," do. ....	1 10 10
Aighurth Sunday-school .....	3 10 0

Aughton Orms-	
kirk Sun.-sch.,	
<i>Mr Dodd's,</i>	
<i>Congo</i> .....	8 3 8
Bank Hall Mission	
S.Sch., <i>Mr</i>	
<i>Dodd's,Congo</i>	8 2 0
Do., C.E., <i>do.</i>	3 3 6
Do., Junior C.E.,	
<i>do.</i> .....	1 0 8
Birkenhead,	
Grange - road	
C.E., <i>do.</i> .....	5 15 5
Do., Laird-st.	
Sunday-sch.	7 10 0
Clifton-rd. C.E.,	
s.s. <i>Endeavour</i>	5 0
Bootle Jun. C.E.,	
<i>Mr Dodd's, Congo</i>	14 0
Byrom Hall Sun-	
school .....	2 16 8
Do., C.E., <i>Mr</i>	
<i>Dodd's, Congo</i>	4 0 4
Carisbrooke S.S.	3 1 7
Do., Trading...	
Do., <i>Cinghalese</i>	
<i>girl</i> .....	5 0 0
Do., C.E., <i>Mr</i>	
<i>Dodd's, Congo</i>	12 11 4
Cottenham-street,	
<i>Mr Dodd's, Congo</i>	5 10 7
Dovedale - road	
Sun.-sch., <i>do.</i> ..	5 0 0
Egremont S.-sch.	10 11 11
Do., <i>Congo boy</i>	5 0 0
Fabius Sun.-sch.	13 11 2
Kirkdale S.-sch.,	
<i>Mr Dodd's, Congo</i>	1 18 0
Leadenhall-street	
C.E., <i>do.</i> .....	1 0 1
Mill-st. C.E., <i>do.</i>	2 10 0
Myrtle-street, <i>do.</i>	1 8 10
New Brighton ...	5 0 8
Princes Gate S.S.,	
<i>Rev Kenred</i>	
<i>Smith</i> .....	27 5 10
Do., C.E., <i>Mr</i>	
<i>Dodd's, Congo</i>	6 0
Richmond S.-S.,	
<i>Congo boys</i> ...	35 7 1
Texteth Tab C.E.,	
<i>Mr Dodd's, Congo</i>	10 13 8
The Brook .....	3 16 7
	198 8 1
Less expenses	4 15 10
	193 12 3

<b>AIGBURTH.</b>	
<b>Rev C. Signal.</b>	
Collection .....	1 15 3
Sunday-school ..	7 1 0
<i>W &amp; O</i> .....	18 8
Donation .....	2 6
Subscriptions :	
Archer, Mr C. ...	10 0
Signal, Rev C.	
and Mrs .....	1 1 0
Boxes by	
Angel, Mr. senr.	9 1
Edwards, Mr.....	5 3
	12 2 9

<b>AINTREE.</b>	
<b>Rev W. E. Longhurst.</b>	
Sunday-schl. for	
<i>Mani, Cutlack</i>	2 0 5

<b>BOOTLE.</b>	
<b>BALLIOL ROAD.</b>	
<b>WELSH</b>	
<b>Rev P. Williams.</b>	
S W .....	6
Contributions ...	2 16 4
N P .....	4 8
	3 1 6

<b>LITHERLAND ROAD</b>	
<b>MISSION.</b>	
Collections .....	6 5 2
Y.M. class .....	1 6 0
Sunday-school ...	1 18 11
Y.M.B.C., <i>Native</i>	
<i>Helper, Tai</i>	
<i>Yuen Fu</i> .....	8 0 0
Contributions ...	11 1 7
	28 11 8

<b>MOUNT OLIVET MISSION</b>	
Contributions,	
<i>Support of</i>	
<i>Rev W. E.</i>	
<i>Cooper, Agra</i>	9 0 0

<b>STANLEY ROAD.</b>	
<b>Rev R. D. Lloyd.</b>	
Collection .....	1 14 6
S W .....	11 2
Boxes .....	18 2
	3 3 10

<b>LIVERPOOL.</b>	
<b>BOUSFIELD STREET—</b>	
<b>WELSH.</b>	
<b>Rev M. Griffiths.</b>	
For N P, by	
Humphreys, D... ..	2 0
Humphreys, H... ..	2 0
Owen, R. H. ....	5 0
Under 2s. ....	5 3
	14 3

<b>BYROM HALL.</b>	
<b>Rev T. Isles.</b>	
Collection .....	2 15 0
S W .....	1 8 0
Collected by Miss Stark.	
Flegg, Miss .....	1 6 0
Isles, Rev T. ....	1 10 0
Jones, Miss E. ...	4 10 0

McKnight, Mr	
and Mrs.....	10 2
Roberts, Mrs ...	2 0 0
Smith, Miss .....	10 0
Under 10s.....	4 4
	14 13 6

<b>GOTTENHAM STREET.</b>	
Collection .....	10 0

<b>EDGE LANE—WELSH.</b>	
<b>Rev H. R. Roberts.</b>	
Subscriptions :	
Collection .....	4 8 5
Evans, Mr .....	10 0
	4 18 11

<b>EVERTON VILLAGE—</b>	
<b>WELSH.</b>	
<b>Rev D. Powell.</b>	
Collection .....	13 7 11
<i>W &amp; O</i> .....	17 0
Prayer-meeting	8 5
Sunday-school	3 15 7
<i>Congo Boy under</i>	
<i>Mr. Stonelake,</i>	
1910-11 .....	10 0 0

Subscriptions :	
A Friend.....	1 0 0
Hughes, Mr John	12 6
In affectionate	
remembrance of	
the late J. P. ...	15 0 0
Jenkins, Mr D. ...	2 10 0
Jones, Mr R. H. ...	10 6
Jones, Mr R. W. ...	10 6
Lilly, Mr John ...	10 0
Owens, Mr Owen	4 0 0
Owens, Mrs Owen	4 0 0
Owens, Mr J. A. ...	1 0 0
Owens, Miss M. A. ...	1 0 0
Parry, Mr Wm. ...	1 0 0
Powell, Rev D. ...	1 0 0
Do., for <i>Brittany</i>	1 0 0
Roberts, Mr D. E. ...	1 0 0
Roberts, Mrs D. E. ...	1 0 0
Thomas, Mr J. C. ...	10 6
Williams, Mr J.S.	
for <i>Medical</i>	
<i>Work</i> .....	1 0 0
	65 2 11
Less <i>Home Miss.</i>	2 0 0
	63 2 11

<b>FABIUS.</b>	
<b>Rev C. R. Green.</b>	
Subscriptions ...	1 2 0
<i>W &amp; O</i> .....	6 0
S W .....	16 6
	2 4 6

<b>KENSINGTON.</b>	
<b>Rev H. Dunnico.</b>	
—	
<b>KIRKDALE</b>	
<b>TABERNACLE.</b>	
<b>Rev C. W. Adams.</b>	
Contributions ...	1 1 0

<b>MYRTLE STREET.</b>	
<b>Rev J. Thomas, M.A.</b>	
<b>Rev L. J. Havard.</b>	
Collection .....	13 5 2
<i>W &amp; O</i> .....	11 4 3
S W .....	3 8 9
<b>Solway-street</b>	15 6
Do., Sunday-	
school .....	5 16 1
<b>Mill-street</b>	17 0
Do., Sunday-	
school .....	11 5 7
Monthly contrbs.	45 10 11
Boxes .....	13 12 8
Sunday-school...	13 9 6

Subscription :	
Thomas, Rev J.,	
M.A. ....	5 0 0

<b>AUGHTON.</b>	
Collection .....	3 0 0

<b>BRYNN.</b>	
Contributions ...	2 8 9

<b>WIDNES.</b>	
<b>Rev A. Harvey.</b>	
<i>W &amp; O</i> .....	10 0
	130 4 1

(£5 of the above amount for *Mr Dodd's work, Congo.*)

<b>PEMBROKE.</b>	
<b>Rev H. Youlden.</b>	
—	

<b>PRINCES GATE.</b>	
Collections .....	10 17 6
<i>W &amp; O</i> (1909) ....	4 4 1
Do. (1910) .....	4 19 6
Sunday - school,	
for support <i>Rev</i>	
<i>K. Smith, Congo</i>	27 5 10
Envelopes .....	12 2
Contributions ...	2 14 2

Subscriptions :	
Austin, Mr D. ...	3 0 0
Do., for <i>W &amp; O</i>	3 0 0
Banks, Mr & Mrs	10 0
Black, Mr A., for	
<i>Rev J. D. Raw,</i>	
<i>India</i> .....	90 0 0
Brockbank, Mr...	10 0
Bury, Mrs .....	10 0

Cheers, Miss L....	1	10	0
Cook, Mr C. W....	1	0	0
Cooper, Miss .....	10	0	0
Dann, Rev & Mrs			
T. R.....	1	1	0
Davis, Mrs.....	10	0	0
Drysdale, Mrs ...	5	0	0
Harrison, Mr E. ...	1	1	0
Harrison, Mr &			
Mrs W. J. ....	1	0	0
Isaacson, Mrs ...	1	0	0
Jones, Mr A. R. ...	1	0	0
Law, Mr W. M. E. ...	5	5	0
Maguire, Mrs E. ...	10	6	0
Maguire, Mr J. ....	1	1	0
Murray, Mrs.....	10	0	0
Pearson, Miss H. ...	12	0	0
Pratt, Mrs.....	10	0	0
Ruth, Rev T. E. ...	5	0	0
Rutherford, Mr			
and Mrs C. H. ...	7	10	0
"Student" .....	5	13	0
Taylor, Mrs.....	1	1	0
Vickess, Miss R. ...	10	6	0
Vickess, Miss S. ...	10	6	0
Williams, Miss S.M.	10	0	0
Wood, Mr J. W. ...	10	0	0
Under 10s.....	7	5	3

Boxes by

Alsop, Mrs.....	6	0	
Barnes, H.....	3	10	
Brockbank, Miss	3	4	
Davis, Mr D.....	3	6	
Maguire, Mr J.W.			
and Mrs E. ....	10	0	
Prince, Mrs.....	3	6	
Robertson, Mrs	3	10	
Vickess, Misses	17	7	
Under 2s. ....	1	3	

201 6 10

**RICHMOND.**

**Rev W. D. Ross, B.Sc.**

Collections.....	11	18	6
W & O.....	3	0	0
S W.....	6	8	9
Monthly subs. ...	9	15	3
Y.P.S.C.E., N.P.			
<i>Pro Nath Bts-</i>			
<i>was</i> .....	10	1	7
Excus. of the			
late Mr Edward			
Mounsey.....	12	0	0
Sundries.....	4		
Leadhall St....	10	0	0

Subscriptions:

A Friend.....	10	0	0
Anonymous.....	5	0	0
Beavon, Mr.....	10	0	0
Carmichael, Mr	1	0	0
Clarke, Mr.....	10	0	0
Cook, Mr.....	10	0	0
Davis, Mrs.....	10	0	0
Hamilton, Mr....	2	0	0
Hampson, Miss	12	8	0
Jones, Mr R.....	2	0	0
Jones, Mrs B. ...	2	0	0
Lee, Mr T.....	10	6	0
Morrow, Mr.....	2	0	0
Mort, Mrs & Miss	10	0	0
Parry, Mr J.....	10	0	0
Parry, Mr D.....	1	1	0
Parry, Mr T., <i>for</i>			
<i>Congo</i> .....	2	0	0

Parry, Mrs T., <i>for</i>			
<i>Congo</i> .....	1	0	0
Parry, Mr W. ....	10	0	0
Parry, Mrs.....	1	0	0
R a w l i n s o n,			
Miss A. ....	10	0	0
R a w l i n s o n			
Miss E. ....	10	0	0
Ross, Rev W. D. ...	3	3	0
Rogers, Mr.....	10	0	0
Tassell, Miss.....	12	0	0
Tassell, Miss			
M. E. ....	10	0	0
Watts, Rev H. ...	3	3	0
Under 10s.....	16	0	0

Boxes by

Kitson, Mrs.....	1	4	0
Parry, Mrs T. ....	10	0	0
	98	16	5

**TOXTETH TABERNACLE.**

**Rev W. G. Pops.**

Collections.....	27	17	8
W & O.....	5	13	0
Contributions ...	15	19	0
S W.....	18	6	
Sunday - school			
and Children's			
Services.....	£4	1	9
Family boxes ...	46	1	4
	160	11	3
Less expenses			
& £30 Medical			
Auxiliary ...	32	6	8
	128	4	7

Of this sum the following amounts are for Special Objects:—

For boy <i>Amango</i>			
with Rev W.L.			
<i>Forfeit</i> .....	5	0	0
For <i>Congo girl</i>			
<i>Bolobo</i> .....	5	0	0
For Mr Gordon's			
work, <i>Congo</i>	8	0	0
For work at			
<i>Delhi, India</i> ...	10	0	0
For <i>Medical</i>			
work, <i>Wathen</i>	10	0	0
For cot at <i>Patwal</i>	10	0	0

**TUE BROOK.**

Collection.....	1	2	2
Contribution.....	5	0	0
Thompson, Miss	4	0	0
	5	7	2

**WALTON.**

**CARISBROOKE.**

**Rev W. Bathgate.**

Collections.....	1	18	2
------------------	---	----	---

**WATERLOO.**

**Rev J. H. Atkinson.**

Collections.....	5	7	8
W & O (2 years)	2	1	0
S W.....	4	6	
Subscriptions ...	7	6	6
Proceeds of Lec-			
ture.....	5	0	0
Sunday-school... 13	5	6	
Do., Mr Dodd,			
<i>Congo</i> .....	3	15	0
Do., C.E., do. ...	1	0	0
N P.....	1	13	3
Subscriptions:			
By Miss J. Pritchard.			
Atkinson, Rev J.H.	4	0	0
Donaldson, Miss	1	5	0
Lyon, Mr P. S....	1	11	0
Randles.....	2	0	0
Under 10s. ...	1	18	10

Box by

Jones, Mrs R. ...	13	6	
	43	6	9

**WAVERTREE.**

**Rev J. F. Shearer.**

W & O.....	2	2	0
S W.....	6	6	
Sunday-school ...	10	10	0

Subscriptions:

By Mrs Hatton.

Aveline, Mr and			
Mrs F.....	1	1	0
Under 10s.....	2	11	4

By Mrs Maxwell.

Lawton, Mr & Mrs	1	0	0
McGhie, Mr and			
Mrs.....	10	6	
Under 10s.....	1	7	6

By Miss A. Watts.

Gibson, Mr.....	3	3	0
Rogers, Mr and			
Mrs W.....	10	0	0
Shearer, Rev J. F.	10	0	0
and Mrs F. ...	10	0	0
Verity, Mr & Mrs	10	0	0
Watts, Mr W. H. ...	5	0	0
Watts, Mr H. ...	1	1	0
Watts, Miss L. ...	10	0	0
Wylie, Mr.....	10	6	
Under 10s.....	2	5	0

By Miss Johnson.

Armstrong, Mr....	10	0	
Under 10s.....	2	4	1
	38	2	5

**WINDSOR STREET—**

**WELSH.**

**Rev O. M. Owen.**

Collections.....	9	0	
Prayer-meetings	1	1	8
Sunday-school... 2	5	4	

Cards.....	1	6	6
Greenbank Sun-			
school.....	2	12	6

Subscriptions:

Hughes, Mr John	1	10	0
Hughes, Mrs.....	10	0	0
Jones, Mr R.....	1	10	0
Owen, Rev & Mrs			
O. M. ....	1	0	0
Owens, Mr Owen	2	0	0
Thomas, Mr W. ...	10	0	0

Boxes by

Cardwell, Mrs ...	2	0	
Davies, Miss T. A.	3	2	
Ellis, Mr G. D.,			
B. A. ....	2	6	
Evans, Mrs.....	5	0	
Griffiths, Mrs ...	12	3	
Hughes, Mr and			
Mrs R.....	3	0	
Hughes, Mr F. ...	2	0	
Jones, Mr T. Owen	7	6	
Jones, Mr R. ...	3	0	
Jones, Mr J. T. ...	5	0	
Jones, Mrs W. B.	2	6	
Parry, Mrs.....	5	2	
Samuel, Miss K. ...	5	0	
Roberts, Mr W. ...	7	8	
Roberts, Miss A. ...	3	0	
Thomas, Mrs ...	3	0	
	18	6	9

**BIRKENHEAD.**

**CLIFTON ROAD.**

**Rev W. J. Elliott.**

Collections.....	1	10	6
W & O.....	10	6	
Sunday-school... 3	2	10	
<i>Bible-woman, Mrs</i>			
<i>Kamini Dey,</i>			
<i>Narayanganj</i>	12	0	0
Cottam, Miss ...	5	0	
Dobbin, Mrs. ...	10	0	
	17	18	10

**GRANGE ROAD.**

**Rev D. Bryn Jones, B.Sc.**

Collection.....	3	5	0
W & O.....	1	7	3
S W.....	1	11	6
Contributions ...	5	13	1
Sun.-sch. <i>Chinese</i>			
<i>boy Ting Fu,</i>			
<i>Hsian fu</i> ...	2	12	3
Do., <i>Congo girl,</i>			
<i>Wathen</i> .....	2	12	4

Subscriptions:

Leeming, Mr S. J.	2	0	0
Stansfield, Dr ...	3	3	0
Do., for <i>Congo</i>	2	2	0
	24	6	5

**LAIRD STREET.**

Rev A. B. Morgan, A.T.S.			
Collection.....	2	2	8
W & O.....	15	2	
S W.....	9	9	
N P.....	5	0	
Boxes.....	6	7	

Subscription:

Mawson, Mr. J.	
G. B. (the late)	1 1 0
	<hr/>
	5 0 2

**WOODLANDS WELSH.**

Rev J. Davies.

Collection .....	15 0
Prayer-meetings ..	11 10
Sunday-school ..	6 13 3

Subscriptions:

Davies, Rev J. ....	10 0
Gwillynydd (In memory of) ...	10 6
Jones, Mr J. S. ...	10 0
Jones, Mr W. G. (In memory of), for <i>Italy</i> ...	1 10 0
Williams, Mr T. H. ...	1 10 0
Williams, Mrs ...	1 10 0
Under 10s. ....	1 13 6

Box by

Jones, Mr J. H. ....	4 0
Under 2s. ....	3 2

For N.P. by

Huzhes, J. ....	5 11
Jones, Kate .....	3 8
Jones, K. ....	2 1
Jones, W. ....	8 2
Lloyd, B. ....	1 0 2
Oakden, F. ....	2 1
Powell, H. ....	2 7
Roberts, Cecil ...	4 7
Roberts, G. ....	2 0
Roberts, K. ....	7 8
Robert, L. ....	2 5
Thompson, G. ....	13 0
Smaller sums	8 0

Special Contributions for *Gwilly Station, Brittany.*

Jones, Mr W. G. (In memory of)	1 2 6
Jones, Miss M. J. (In memory of)	1 2 6
Morris, Mr J., C.C.	10 0
Under 10s. ....	1 16 0
	<hr/>
	22 15 1
Less <i>Home Miss.</i>	3 0 0
	<hr/>
	19 15 1

**EGREMONT.**

**LISCARD ROAD.**

Rev T. R. Williams.

Collections .....	6 8 7
S.W. ....	18 0
Ladies' Work Society .....	1 1 0
Sunday-school ...	4 0 0
Sundries .....	7

Subscriptions:

Bourne, Mrs. ....	10 6
Earp, Miss .....	12 0
Holdsworth, Mr C.	11 0

Jones, Mr .....	10 0
Minto, Mrs .....	12 0
Pritchard, Mr, Jr.	12 0
Settle, Mr W. ....	10 0
Settle, Mr Wilfred	10 0
Shaw, Mr J. H. ...	1 10 0
Skinner, Miss E. ...	12 0
Toone, Mrs .....	12 0
Winchester, Mrs, and family (Sunday Pennies) ...	18 0
Under 10s. ....	4 18 3
	<hr/>
	25 0 11

Less previously acknowledged and expenses

	5 19 0
	<hr/>
	19 1 11

**NEW BRIGHTON.**

Rev J. W. Skinner.

Collections .....	4 9 4
Sunday-school ...	10 5 0
W & O .....	1 4 7
Contributions ...	14 16 4

Subscription:

Pedder, Miss, for Congo .....	1 0 0
	<hr/>
	31 15 3

**ST. HELEN'S.**

**BOUNDARY ROAD.**

Rev N. MacLeod.

W & O .....	9 0
Contributions ...	2 10 7
Y.M.B.C. ....	1 13 0
	<hr/>
	4 12 7

**HALL STREET.**

Rev W. Holroyd.

Collection .....	12 0
Self-denial .....	14 6
	<hr/>
	1 6 6

**PARK ROAD.**

Rev C. Thomas.

W & O .....	10 0
Contributions ...	5 1 0
	<hr/>
	5 11 0

TOTAL, LIVERPOOL AUXILIARY	1,268 18 6
Less Auxiliary expenses	25 4 3
	<hr/>
	1,243 14 3

**LUMB.**

Rev P. F. Chambers.

Collections .....	5 10 0
Contributions ...	2 13 2
	<hr/>
	8 3 2

**MANCHESTER AND DISTRICT AUXILIARY.**

Treasurer:

Mr J. Moodie, B.A.,  
Williams, Deacons Bank,  
Moseley Street, Manchester.

Annual Meetings	6 15 1
Do. Children's Meeting .....	10 11 6
Do., do. ....	3 1 6
	<hr/>
	20 8 1

Manchester Conference  
Hall Missionary Day:  
Part proceeds of  
Collection .....

Congo Exhibitions: Proceeds for Congo .....	264 7 3
--	---------

Donations:

G. H. L. ....	1 14 3
Under 10s. ....	6 0
	<hr/>
	2 0 3

**MANCHESTER.**

**BRIGHTON GROVE.**

Rev J. T. Marshall,  
M.A., D.D.

Collection .....	1 5 3
W & O .....	1 13 0
Sunday-school ...	6 4

Subscriptions:

Eggleston, Miss	2 0 0
Ellis, Prof. ....	15 0
Marshall, Dr .....	3 0 0

**HALSBURY STREET MISSION.**

Contributions ...	2 6 0
Sunday-school ...	1 2 9
	<hr/>
	10 4 10

**BROUGHTON.**

Collection .....	9 0
W & O .....	10 9
Contributions ...	5 0
Sunday-school ...	2 17 0

Box by

Hawkins, Mr & Mrs	11 0
	<hr/>
	4 12 9

**CHORLTON.**

Rev G. N. Williams.

Collection .....	5 10 8
W & O .....	1 10 5
S.W. ....	4 3 0
Sunday-school ...	12 17 2
C.E. Congo boy ...	5 0 0
Contributions ...	4 13 5

Subscriptions:

Pogson, Mr J. ....	1 1 0
Pogson, Mrs. ....	10 6
Under 10s. ....	2 0

By Miss Ford.

Pochin, Mr S. D. ...	1 0 0
Under 10s. ....	3 7 0

By Mr J. Pogson.

Shelton, Mrs .....	12 0
	<hr/>
	40 7 2

**COUPLAND STREET.**

Rev G. W. Warlick.

Collections .....	1 12 5
W & O .....	1 0 0
Sunday-school ...	22 2 6
Contributions ...	12 4 4
	<hr/>
	36 19 3

(£20 of above sum for *Chittanong Training College.*)

**ECCLLES.**

Rev J. Heap.

**WEST GORTON,**

**BIRCH STREET.**

Collection .....	3 0 0
W & O .....	1 0 0
	<hr/>
	4 0 0

**GORTON, CLOWES STREET.**

Rev F. E. Hall.

Collection .....	1 14 2
Sunday-school ...	3 10 0
	<hr/>
	5 4 2

**GORTON, WELLINGTON STREET.**

Rev T. Armstrong.

W & O .....	12 0
Contributions ...	9 12 11
	<hr/>
	10 4 11

**GROSVENOR STREET.**

Rev A. E. Robinson.

W & O .....	1 11 7
Sunday-school ...	29 2 7
Do., Congo girl	5 0 0
S.W. ....	3 0 3
Y.P.S.C.E., for s.s. Endeavour	18 2
Contributions ...	13 4 5
	<hr/>
	52 17 0

**HULME.**

**YORK STREET.**

**UPPER MEDLOCK STREET.**  
**WELSH.**  
 Rev J. H. Hughes.  
 S W ..... 14 0

**STOCKPORT ROAD.**  
 Contributions ... 5 6 6  
 S W ..... 2 8 9  
 7 15 3

**LEVENSHULME.**  
**LONGSIGHT.**  
**SLADE LANE.**  
 Rev J. Heath.  
 W & O ..... 11 6  
 Contributions ... 12 12 8  
 13 4 2

**MOSS SIDE.**  
 Rev A. W. H. Streuli.  
 Collections ..... 9 0 4  
 W & O ..... 4 0 2  
 Juvenile Mission-ary Society ... 55 4 8  
 S W ..... 9 3 8  
 Hall-st. Mission 10 15 8  
 Contributions ... 15 7

**Subscriptions:**  
 By Miss Barrill.  
 Carr, Mr M. .... 1 4 0  
 Under 10s. .... 2 4 0

By Miss E. Farnell.  
 Frohlich, Mr. A. ... 10 0  
 Inversale, Mrs. ... 10 0  
 Under 10s. .... 1 7 11

By Mrs Grimwood.  
 Bax, Mrs ..... 1 0 0  
 Dabbe, Miss ..... 10 0  
 Evans, Miss ..... 1 0 0  
 Feaham, Mr and Mrs ..... 2 2 0  
 Freweek, Misses ..... 14 0  
 Johnson, Rev A. ... 10 0  
 Mather, Mrs ..... 10 0  
 Under 10s. .... 1 3 3

By Miss Kightley.  
 Holdsworth, Mrs ... 12 0  
 Spiars, Miss ..... 1 0 0  
 Thursfield, Mr. ... 1 1 0  
 Thursfield, Miss ... 10 0  
 Thursfield, Miss C. 10 0  
 Tredwell, Mr. and Mrs. E. ... 1 0 0  
 Under 10s. .... 1 19 0

By Miss D. Sargent.  
 Collinge, Miss ... 12 0  
 E. W. .... 1 0 0

Newman, Mr ... 10 6  
 Sargent, Mr and Mrs ..... 1 10 0  
 Sargent, Misses K. and L. .... 10 0  
 Smith, Miss ..... 1 0 0  
 Streach, Rev A. ... 4 10 0  
 Webster, Mrs ..... 10 0  
 Young, Mr ..... 1 0 0  
 Under 10s. .... 2 5 4

By Mrs Bossharat.  
 Ashton, Miss ... 12 0  
 Bellis, Mr ..... 1 0 0  
 Cloutman, Miss ... 1 1 0  
 Kightley, Miss ... 3 0 0  
 Under 10s. .... 1 17 7

By Mrs Watts.  
 Ashworth, Mr. and Mrs. .... 12 0  
 Brown, Mrs ..... 12 0  
 Bryr, Mrs ..... 10 0  
 Gift, Mr and Mrs Morris, Mrs ..... 1 1 0  
 Wroe, Mr. Mrs. and Miss ..... 1 0 0  
 Under 10s. .... 1 16 0

Collected by  
 Clough, Miss ..... 1 19 6  
 Rawlinson, Miss 1 9 6  
 Woodcock, Miss 2 8 10

Boxes by—  
 Tyley, Miss ..... 6 5  
 Watts, Mrs. .... 4 6  
 142 5 11

Less expense and other Societies ..... 7 5 8  
 135 0 5

**OPENSHAW, NIGHER.**  
 Rev L. M. Thomas.  
 W & O ..... 10 0  
 S W ..... 1 4 6  
 Sunday-school ... 4 3 9  
 Contributions ... 5 17 11  
 11 16 2

**OXFORD ROAD.**  
 Rev J. E. Roberts, M.A., B.D.  
 Collections ..... 20 3 8  
 W & O ..... 11 1 9  
 Sunday-school, support of Mr. Payne ..... 13 10 3  
 S W ..... 10 7 7  
 Subscriptions for Italian Mission 3 0 6  
 Wilmott-street Mission Sunday-school ... 15 10 0  
 Do. S W ..... 2 0 0  
 Y.P.S.C.E., for Congo boy, Wathin ..... 1 8 0

Young People's Mission, Union Hall ..... 1 1 0  
 Boxes ..... 7 10

**Donations:**  
 The Subscriptions included in this list are (a) two-thirds of the Total Contributions for Home and Foreign Missions, except where the contributors have otherwise directed. (b) Special Contributions towards support of Rev H. Payne.

**Subscriptions:**  
 Allison, Miss ... 1 10 0  
 Armitage, Mrs S. 5 0 0  
 Baines, Mrs ..... 13 4  
 Barbour, Miss (the late), and Rose man, Misses ... 2 0 0  
 Bax, Mr W. E. ... 16 0  
 Bonner, Mr E. ... 18 0  
 Champion, Mr J. 2 6 8  
 Chapman, Mr. W. J. .... 10 8  
 Clough, Mr and Mrs ..... 1 0 0  
 Crewe Miss M. E. 18 4  
 Crompton, Mrs ... 1 3 8  
 Crompton, Mrs T. 1 0 0  
 Eason, Mrs ..... 1 4 0  
 Evans, Mrs H. K. ... 12 0  
 F. J. S. .... 5 0 0  
 Ford, Mr & Mrs. 4 6 8  
 Gamble, Mr B. ... 1 0 0  
 Gaunt, Mr H. ... 14 0  
 Gaunt, Mr W. ... 1 0 0  
 Gill, Misses ..... 15 0  
 Glendinning, Mr Goodwin, Mr & Mrs F. W. .... 4 4 0  
 Götz, Mrs ..... 1 18 4  
 Graham, Miss ... 2 0 0  
 Greenwood, Mr and Mrs A. ... 1 3 0  
 Hanesworth, Miss 18 4  
 Heap, Mrs ..... 12 0  
 He-kett, Mr. E. ... 13 4  
 Hill, Mrs ..... 13 4  
 Hinson, Mr J. ... 2 0 0  
 Holgate, Mr. W. J. ... 10 0 0  
 Holliday, Miss A. 12 0  
 Howarth, Mr J. ... 14 0  
 Hughes, Miss ... 10 0  
 Ireland, Miss ... 15 0 0  
 Jewsbury, Miss 2 0 0  
 Kelley, Mrs J. M. 15 4  
 Knott, Mr and Mrs H. .... 10 0 0  
 Lewis, Mrs ..... 2 0 0  
 Livesey, Miss ... 1 8 0  
 Macalpine, Miss 12 0 0  
 Macalpine, Mr B.I. 12 0 0  
 McDougall, Miss 14 0  
 Macniven, Mr ... 11 10  
 Marshall, Mr. Wm. 1 1 0  
 Massey, Mr L. F. 14 0  
 Massey, Mrs (the late) ..... 1 6 8  
 Meredith, Miss S. E. .... 10 0  
 Moodie, Mr and Mrs ..... 7 10 0

Mott, Mr H. .... 1 1 0  
 M. W. .... 1 1 0  
 Peacock, Mr J. W. 12 0  
 Raddiffe, Mr F. 12 0 0  
 Roberts, Mr Evan, jun. .... 1 1 0  
 Roberts, Rev J. E. and Mrs ..... 13 0 0  
 Roberts, Miss A. 10 0  
 Roddis, Mrs ..... 11 0  
 Rosemore Mr W. 1 7 4  
 "S" ..... 15 0 0  
 Sanderson, Mr. ... 1 10 0  
 Schill, Mr P. H. 4 0 0  
 Schill, Mrs P. H. 2 0 0  
 Scott, Mrs J. .... 1 0 0  
 Sellars, Miss ..... 12 0  
 Senior, Mrs ..... 12 0  
 Shimwell, Miss. 16 8  
 Smart, Mr & Mrs 6 0 0  
 Smart, Mr D. L. 1 9 0  
 Smart, Mr G. ... 12 0  
 Smart, Mr G. ... 12 0  
 Smith, Mr W. B. 1 5 0  
 Southern, Mr H. 2 2 0  
 Stephens, Mr A. A. 1 0 0  
 Stephens, Miss M. W. .... 1 0 0  
 Struthers, Mr J. 10 0  
 Toone, Mrs, & Family ..... 2 0 0  
 Trudgian, Mrs .. 13 4  
 Turner, Mr R. ... 1 4 0  
 Vestibule Boxes 4 11  
 Whyatt, Mrs (In Memory of) ... 13 4  
 Wilson, Mr J. ... 11 0  
 Sums under 10s. 24 8 6  
 306 4. 2

**PENDLETON.**  
 Rev T. A. Plant, M.A., B.D.  
 Collection ..... 1 14 4  
 W & O ..... 8 9  
 Sunda-school ... 1 14 0  
 3 17 1

**QUEEN'S PARK.**  
 Rev W. Owen.  
 Sunday-school ... 12 5  
 W & O ..... 1 2 6  
 Contributions ... 17 13 10  
 19 8 9

**RUSHOLME.**  
**THE PEOPLE'S INSTITUTE.**

**SALFORD.**  
**GREAT GEORGE STREET.**  
 1909-10.  
 Contributions ... 4 17 4  
 W & O ..... 6 4

**Subscriptions:**  
 Griffiths, Miss ... 10 0  
 Taylor, Mr ..... 10 0

Wood, Mr and Mrs J.....	1	0	0
W & O.....	9	0	0
Contributions ...	3	15	9
Collection .....	7	0	0
Under 10s.....	9	4	
Subscriptions:			
Griffiths, Miss .....	10	0	0
Wood, Mr and Mrs J.....	1	0	0
Under 10s.....	5	0	
<hr/>			
	18	19	9

**STRETFORD.  
EDGE LANE.  
Rev J. Hodgson.**

W & O.....	1	2	6
S W.....	1	17	6
Sunday-school ...	4	6	11
Do, <i>Chinese girl</i> , "Happy Love".....	3	18	4
Do., <i>Congo boy</i> .....	2	5	3
Contributions ...	6	19	0
<hr/>			
	20	9	8

**WINTON.  
WELSH.**

S W.....	15	0	
Sunday-school ...	1	13	10
<hr/>			
	2	8	10

**WITHINGTON.  
Rev R. M. Fenn, M.B.**

W & O.....	1	0	0
S W.....	1	5	9
Sunday-school ...	5	5	0
Contributions ...	2	0	0
<hr/>			
	9	10	9

**ALTRINCHAM.  
Rev F. C. Lloyd.**

W & O.....	17	4	
Y.P.S.C.E.....	13	3	
P.S.A. (Women's) ..	14	0	
Sunday-school ..	12	18	4
Subscriptions ...	18	7	5
<hr/>			
	31	10	4

**DIDSBURY.**

W & O.....	1	2	0
------------	---	---	---

**SALE.**

**Rev A. H. Coombs, B.A.**

Collections.....	1	17	10
Sunday-school ...	13	5	
W & O.....	2	0	0
N P.....	1	18	5
S W.....	1	4	8
Sunday-school ...	12	10	0
Prayer-meetings ..	9	3	
<hr/>			
	31	10	4

**Subscriptions:  
Battersby, Mr ... 10 0  
Brock, Mr (2 yrs.) 1 10 0**

Collier, Mr.....	3	0	0
Greenhalgh, Mr .....	10	6	
Hawes, Mr .....	2	0	0
Inglis, Mr .....	1	0	0
Johnston, Mr .....	2	0	0
Mabbott, Mr S.H. ....	10	0	
Newton, Mrs ... ..	10	6	
Spence, Mr .....	12	0	0
Witham, Mr .....	10	0	0
Under 10s.....	4	0	0

**Collected by**

Bryer, Miss .....	13	3	
Mabbott, Mr H.K. (box) .....	13	0	
Witham, W. B.....	6	2	
<hr/>			
	50	7	0

**STOCKPORT.**

**Rev W. H. Thomas.**

W & O.....	2	2	0
Contributions ...	15	2	2
<hr/>			
	17	4	4

**URMSTON.**

**Rev S. J. Barlow.**

Collection .....	1	3	5
W & O.....	1	1	0
Contributions ...	2	6	10
S W.....	12	0	0
Do., Sun.-sch. ....	2	0	0
Sunday-school ...	4	14	0
<hr/>			
	11	17	8

**TOTAL MANCHESTER  
AUXILIARY ... 1103 14 2  
Less expenses ... 22 16 4**

**1080 17 10**

**MILLGATE.**

**Rev J. W. Titherington.**

Contributions ...	4	17	0
S W.....	1	1	6
Y.P.S.C.E. ....	2	10	0
<hr/>			
	8	8	6

**MORECAMBE.**

**Rev J. Wolfenden, D.D.**

W & O.....	1	0	0
Contributions ...	12	10	7
<hr/>			
	15	12	7

**Subscriptions:**

Wolfenden, Rev. J., D.D. ....	1	1	0
Wolfenden, Mrs. ....	1	1	0
<hr/>			
	15	12	7

**OLDHAM  
AUXILIARY.**

United Meeting (coll.) .....	6	8	6
------------------------------	---	---	---

United Scholars' Service (coll.) ..	6	17	8
<hr/>			
	13	6	2
Less expenses ..	2	3	10
<hr/>			
	11	2	4

**Subscription:**

Brierley, Mr Jackson .....	2	0	0
----------------------------	---	---	---

**CHAMBER ROAD.  
Rev T. Connelly.**

Collections.....	2	7	9
S W.....	13	6	
W & O.....	8	7	
Prayer-meetings ..	19	4	
Sunday-school ...	2	2	4
Boxes .....	1	2	0
N P.....	8	10	
Trading .....	9	0	
<hr/>			
	8	16	4

**FERN STREET.**

Contributions ...	1	6	8
-------------------	---	---	---

**HOLLINWOOD.**

**Rev W. Neild.**

Collections .....	1	15	6
W & O.....	15	0	
S W.....	12	6	

**Boxes by**

Andrews, Miss F. ....	5	6	
Lees, Mr James .....	3	0	
Neild, E.....	7	3	
Owen, Mr G.....	6	0	
Scott, Mr A.....	3	0	
Taylor, Miss Ada .....	3	0	
Under 2s. 6d.....	3	5	
<hr/>			
	4	14	2

**KING STREET.**

**Rev S. Caldwell.**

Collections.....	14	19	8
W & O.....	3	18	6
Y.P.S.C.E., for s.s. <i>Endeavour</i> ..	1	0	0
Sunday-school ...	22	0	0
Trading Pennies ..	3	13	3
Contributions ...	15	7	7

**Subscriptions:**

Broadbent, Mr J. W. ....	10	0	
Caldwell, Rev S. ....	10	6	
Caulton, Mr .....	10	0	
Etchells, Mr G. (In Memoriam) ..	2	0	0
Fletcher, Mr J. (In Memoriam) ..	10	0	
Fletcher, Mrs J., and Family ...	1	5	0
Hague, Mr T. S. ....	5	0	0
Holroyd, Mr (In Memoriam, M.K.) ..	1	0	0
In Memoriam, Mr R. Newton ..	1	1	0

Kelsall, Mr J. ...	10	0	
Kelsall, Mr W. H. ....	1	11	6
Kelsall, Mrs W. H. ....	1	1	0
Orme, Mr D.....	15	0	0
Toole, Mr Wm.....	5	0	0
Wood, Mr J.....	1	1	0
Wrigley, Mr H., and Family .....	3	3	0
Under 10s.....	2	11	6

**Boxes by**

Ashton, Miss.....	1	1	10
Buckley, Mr G. ....	8	6	
Buckley, Mr J.....	2	8	
Challnor, Mrs .....	5	0	
Chatterton, Mrs ..	3	0	
Davis, Miss A.....	8	4	
Fletcher, Mrs N. ....	4	11	
Haigh, Mr W.....	8	0	
Haigh, Mrs W. B. ....	7	6	
Heyworth, Miss ..	9	3	
"Holding the Ropes" .....	7	3	
"In Memoriam" (Miss E. Hanson) ..	12	1	
Jones, Mrs.....	7	6	
Kelsall, Mr C. H. ....	7	6	
Mar-den, Mr J.....	10	0	
Matthews, Mrs H. ....	9	6	
Mayers, Mr H.....	8	6	
Mayers, Miss .....	5	5	
Mellor, Miss M. ....	6	1	
Mitchell, Mr .....	4	0	
Morrell, Mr J. T. ....	12	9	
Nash, Mr J.....	5	0	
Newton, Mr G.....	7	0	
Ogden, Mrs C.....	8	0	
Orme, Mrs D.....	4	6	8
Orme, Mr T. A. ....	1	6	0
Schofield, Mr H. ....	13	6	
Wild, Mr D. S.....	1	0	0
Wild, Mrs D. S., In Memoriam ..	10	0	
Wood, Mr H. S. ....	3	14	6
<hr/>			
	124	7	8

**PITT STREET.  
Rev H. Ogden.**

Collect ons .....	2	10	8
W & O.....	13	0	
Self-denial .....	7	5	
Contributions ...	3	17	8
<hr/>			
	7	8	9

**MILLS HILL.**

Collection .....	3	15	6
Contributions ..	3	9	4
S W.....	2	4	3
Boxes .....	7	5	
<hr/>			
	9	16	6

**ROYTON.**

**Rev J. H. Plumbridge, B.A.**

Collections.....	3	18	2
W & O.....	14	6	
Envelopes .....	1	6	
Plumbridge, Mrs (Tupper) .....	1	0	0
Prayer-meetings ..	4	7	
Sunday-school ...	2	7	0

Subscriptions:

Brittain, Miss H.	1	1	0
Orden, Mr W.	10	6	0
Plumridge, Rev J. H.	10	6	0
Shepley, Mrs	10	6	0
Shepley, Miss A.	10	6	0

Boxes by

Denham, Mrs	11	7	0
Hilton, Miss A.	4	4	0
Ho royd, Mrs	5	0	0
Holt, H.	5	10	0
Under 2s.	1	7	0

12 17 1

Less expenses 1 5

12 15 9

**OSWALD-TWISTLE.**

Rev D. Jerman.

(For support of *Mr Frane, Congo.*)

Ten Party	6	5	10
Part proceeds of Lecture and Holiday Club	1	6	0
Sunday-school	24	6	10
Missionary Sermons	7	10	0
C.E. s.s. Endeavour	2	7	0
Sale of Calendars and <i>Heralds</i>	1	0	10
Cocker Brook	5	7	0

Subscriptions:

Halstead, Mr J.	10	6	0
Halstead, Mr J.A.	10	0	0
Heyworth, Mr W. J.	10	0	0
Pickup, Mr T.	10	0	0
Pickup, Mr W.	10	0	0
Yates, Mrs.	10	0	0
Under 10s.	7	9	0

Boxes by

Cunliffe, Florrie	12	0	0
Ecobes, E.	12	4	0
Ecobes, H.	5	1	0
Heyworth, E.	10	3	0
Haworth, E.	13	9	0
Hindle, F.	13	0	0
Ireland, B.	10	8	0
Jerman, E.	4	5	0
Pedder, M. J.	10	0	0
Prew, Geo. W.	10	0	0
Walmaley, F.	12	2	0
Walsh, F.	10	4	0
Watson, N.	10	0	0
Yates, Willie	10	0	0

57 17 8

Less previously acknowledged & Publications 12 6 10

45 10 10

**PRESTON AUXILIARY.**

United Meeting Collection ..... 13 1

**ASHTON-ON-RIBBLE.**

Rev J. E. Ashton.

Collections	8	18	7
W & O	1	11	0
S W	1	0	0
Y.P.S.C.W. for a.s. Endeavour	8	0	0
Contributions	14	3	10

Subscription:

Miller, Mrs, for India	10	0	0
------------------------	----	---	---

31 1 5

**CAREY.**

Rev W. Whitley.

Collections	1	12	11
W & O	10	0	0
Sunday-school	1	0	0
S W	6	6	0

Subscriptions:

Ball, Mr J. H.	1	1	0
Crook, Miss	10	0	0
Eaves, Mr E.	10	0	0
Hesketh, Mrs	1	0	0
Shaw, Misses	10	0	0
Smith, Mr and Mrs	2	2	0
Smith, Miss	10	6	0
Smith, Miss V.	10	6	0
Under 10s.	2	13	6

Boxes by

Beardwood, Mrs (class)	14	0	0
Bellamy, D.	2	6	0
Johnson, W.	3	1	0
Sandham, Sophia	5	0	0
Under 2s.	3	3	0

14 4 9

**FISHERGATE.**

Rev W. T. Whitley, M.A., L.L.D.

W & O	2	2	0
Contributions	17	1	10
Sun.-sch., Congo boy, Mpukuta	5	0	0
	24	3	0

**TABERNAOLE.**

Rev J. Noble.

**RADCLIFFE.**

Rev I. Watson.

**RAMSBOTTOM.**

Rev W. T. Kershaw.

Collections	8	1	8
W & O	2	2	9

C.E.S. Junr.	1	0	0
Sunday-school	1	6	0
Do. Bank Lane	18	6	0

Subscriptions:

Hitchon, Mr and Mrs	1	0	0
Kershaw, Rev W. T.	12	6	0
Maden, Mr and Mrs J. H.	25	0	0
Maden, Mrs J.	1	1	0
Rostron, Mr H.	1	0	0
Shore, Mr and Mrs R.	1	1	0
Skelton, Mr R. P.	1	0	0
Welton, Mrs C. W.	10	0	0
Under 10s.	13	0	0

Donation:

Maden, Mr J. H., <i>Self-denial</i>	3	0	0
-------------------------------------	---	---	---

Boxes by

Barnes, Mrs J. E.	3	1	0
Booth, Miss J.	4	1	0
Bracewell, Mr J. W.	2	6	0
Coalby, Miss M. J.	4	1	0
"Daisy"	1	3	0
Dewhurst, Miss A. A.	3	10	0
"For the regions beyond"	5	0	0
Fielding, Mr. J.	5	0	0
Forshaw, Mrs	10	2	0
Forsyth, Mrs	4	0	0
Hitchon, Miss E.	5	3	0
"Inasmuch"	4	0	0
Kay, Miss E. H.	4	0	0
Kershaw, K. C.	5	7	0
Lord, Mrs H. E.	14	10	0
Shepherd, Miss M.	8	9	0
Wallwork, Mrs	8	5	0
Wilson, Mrs, and family	7	2	0
Young Women's Bible-class	1	0	0
Under 2s.	1	4	0

55 8 4

**RAWTENSTALL.**

Rev J. H. Mc Keracher.

Collections	1	7	6
W & O	1	4	9
Sunday-school	5	2	4
Boxes	2	6	4

For N P, by

Holt, E.	2	6	0
Under 2s.	7	3	0
	10	0	8

**RISHTON.**

Contributions	10	0	0
---------------	----	---	---

**ROCHDALE AUXILIARY.**

Treasurer, Mr R. Watson, Oak Cottage, Shawlough.

Coll. at United Public Meeting 15 11 2  
Proceeds of Soirees 4 0 3

19 11 5

**DEEPLISH ZION.**

Collections	3	2	7
W & O	7	8	0
N P	8	4	0
Sun.-sch. Boxes	6	9	0

4 5 4

**HOLLAND STREET.**

Sunday-school	2	0	0
---------------	---	---	---

**NEWBOLD.**

Rev D. O. Davies.

Collections	3	4	1
W & O	12	6	0
Boxes	3	3	0

Subscriptions:

Cunliffe, Miss	10	6	0
Cunliffe, Mr E. R.	10	6	0

8 0 7

**PARK.**

Rev E. Peake.

Collections	4	18	7
W & O	11	2	0
S W	10	6	0
Subscriptions	7	0	5
Y.P.S.C.E.	8	10	0
Mother's meeting	10	0	0
Stansfield, Mr	10	0	0

14 9 6

**WEST STREET.**

Rev R. G. Law.

Collections	33	17	6
W & O	11	1	1
Special Campaign	13	18	8
Contribs., <i>Medical</i>	14	7	0

Subscriptions:

Ashworth, Mr W. C.	1	1	0
Beat, Mr W. H.	10	0	0
Birwistle, Mr & Mrs	10	0	0
Brierley, Mrs W.	1	1	0
Butterworth, Mrs	10	0	0
Calvert, Mrs	12	0	0
Clegg, Miss	1	0	0
Clegg, Miss F.	1	0	0
Clegg, Miss E.	1	0	0
Davies, Mrs	10	0	0
Fenton, Mr J. E.	12	0	0
Foulds, Mr	12	0	0
Glenister, Mr	12	0	0
Hodkinson, Mrs	10	6	0

Kemp, Miss	100	0	0
Kemp, Miss L. F.	49	0	0
Kemp, Miss E. C.	25	0	0
Kemp, Col. Sir G., M. F.	5	0	0
Lord, Mr & Mrs E.	1	1	0
Marsden, Mr & Mrs	1	1	0
Menzies, Dr and Mrs	2	0	0
Pilling, Mr & Mrs	15	0	0
Potterton, Mr	12	0	0
Scott, Miss	50	0	0
Scott, Mr W., J. P.	2	0	0
Taylor, Mr E. L.	3	3	0
Watson, Miss	6	0	0
Watson, Miss E.	6	0	0
Watson, Mr and Mrs E.	1	1	0
Watson, Mr and Mrs T.	18	0	0
Webber, Mr & Mrs	10	0	0
Whittles, Mrs	10	0	0
Williamson, Mr G. B.	12	0	0
Williamson, Mr G. N.	12	0	0
Under 10s.	6	7	0
For N P, by			
Calvert, Mrs G.	4	6	0
Whitworth, Miss	16	3	0

Juvenile Auxiliary.

Collection	3	11	6
Sunday-school	34	19	1
Carol Singers, for Rev H. R. Wil- liamson's work, China	2	4	0

CASTLETON.

Collections	1	0	2
Sunday-school	9	9	0

CUTGATE.

Collections	2	10	2
Do., public mtg.	1	8	3
Mothers' meeting	1	19	10
Sun.-sch. boxes.	10	5	1
Do., East Bengal Mission Hall	10	0	0

386	14	5	
Less expenses	7	6	11
379	7	6	

HEYWOOD.

W & O	13	0	
Contributions	9	14	3
10	7	3	

LITTLEBOROUGH.

Rev H. Briggs.

Collections	2	0	0
Subscriptions:			
Greaves, Mr Jas.	2	2	0
Greaves, Miss	1	0	0
5	2	6	

MIDDLETON.

Rev T. Smedley.

Contributions	2	0	0
---------------	---	---	---

OGDEN.

Rev W. S. Llewellyn.

Collections	6	17	8
Sunday-school	5	10	8
Do., 2nd Select Class, Rev E. Greening, China	1	1	0
13	9	4	

Total Rochdale Auxiliary	458	13	5
-----------------------------	-----	----	---

SABDEN.

Rev G. Thomas.

Contributions	20	18	0
W & O	2	0	0
22	18	0	

ST. ANNES-ON-SEA.

Rev P. B. W. Cowie, M.A.

Collection	16	7	
W & O	1	14	4
S W	2	9	0
Sunday-school	2	14	0
Prayer-meeting	2	8	10
Y.P.S.C.E.	1	13	6

Subscriptions:

Anderton, Mrs	10	0	
Barnes, Mr	1	0	0
Knowles, Dr	1	0	0
Lord, Mrs	10	0	
Maden, Mrs	10	0	
Smith, Mr J.	1	1	0
Walker, Mrs	10	0	
Worsley, Mr T.	2	2	0

Collected by

Hayes, Miss	2	14	8
-------------	---	----	---

Boxes by

Heyworth, Mr T. W.	7	7
Wilford, Mrs	4	9
Under 2s.	1	2
22	7	5

SOUTHPORT.

HOGHTON STREET.

Rev T. E. Ruth.

Collections	11	2	4
W & O	5	0	0
Sunday-school	12	8	10
S W	2	14	6
Malvern House (Box)	10	8	

Subscriptions:

By Mrs W. K. Ball.

Morison, Mrs	1	0	0
Plummer, Mr J. H.	1	0	0
Ralphs, Miss	1	0	0
Under 10s.	1	12	0

By Miss Ralphs.

Evans, Mr Jas.	10	0	
Fisher, Mr	1	0	0
Franklin-Hindle, Mr J.	3	0	0
Lloyd, Mr R. E.	1	1	0
Shaw, Mr R.	10	0	
Webster, Mrs S.	10	0	
Under 10s.	15	0	

By Miss A. Morris.

Heaton, Mrs	10	6	
Parker, Miss S. A.	10	0	
Stansfield, Mr W.	10	0	
Taylor, Mrs R.	1	1	0
Under 10s.	15	0	

By Miss L. Morris.

Hillingworth, Mr W.	1	0	0
Under 10s.	1	17	6

50	4	4
Less Expenses and <i>Heralds</i>	17	0
49	7	4

SCARISBRICK  
TABERNACLE.

Rev G. H. Matthews, M.A.

Collections	5	15	1
Sunday-school	15	11	0
W & O	2	14	3
Sunday-school	7	12	5
Y.P.S.C.E., for <i>Congo girl</i>	6	0	0

Subscriptions:

Brice, Miss	10	0	
Carr, Miss	1	1	0
Crabtree, Mrs	1	0	0
Dodd, Miss	10	0	
Entwistle, Miss	1	1	0
Fenn, Dr S. B.	10	6	
Hartley, Miss	15	0	
Hobbs, Mr	1	1	0
Lord, Mr J.	10	0	
Schofield, Mr	10	0	
Smith, Miss	10	0	
Sutcliffe, Mr J. W.	1	1	0
Swift, Miss	10	0	
Walker, Mrs	10	0	
Wilson, Mrs	1	1	0
Under 10s.	1	11	6

Boxes by

Armstrong, Mrs	4	11	
Dunn, Mr	4	11	
Ellison, Mr	1	10	5
Evans, Miss	2	0	
Kay, Mrs	2	6	
Kionear, Mr F.	5	0	
McCartney, Mrs	6	6	
Slater, Miss	5	0	
Telford, Mrs	12	1	

Walker, Mrs	3	7
Whitehead, Miss	7	0
39	13	7

NORWOOD AVENUE.

Rev W. H. Lewis.

Sunday-school	7	7	
S W	1	15	0
Contributions	1	19	5
Do, Primary Dp.	11	8	
4	13	8	

SUNNYSIDE.

Rev S. Anderton.

W & O	10	4
Contributions	18	4
1	14	8

TOTTLEBANK.

Rev W. Osborne.

W & O	11	4
-------	----	---

ULVERSTON.

Rev J. G. Anderson.

Collection	9	3	
W & O	10	0	
S W	3	0	
Sunday-school	1	19	3
Subscriptions	14	0	
Y.P.S.C.E., s.s.			
<i>Endeavour</i>	1	0	0

Boxes by

Huddleston, Mrs	4	0
Phillips, Mrs	2	8
Pilling, Mrs	4	0
Under 2s.	2	2
5	8	4

WARRINGTON.

Contributions 1908	3	7	3
Do. 1909	4	2	5
Do. 1910	2	4	1
9	13	9	

WATERBARN.

Rev A. Dakin, B.D., D.Th.			
W & O	2	0	0
Contributions	11	2	9
13	2	9	

WATERFOOT.

Rev A. D. Garrow.

Collections	3	13	6
W & O	1	0	0



**Subscriptions:**

Garrow, Rev A. D. 1	0 0
James, Mrs ..... 12	0
Warburton, Mr	
R. H. .... 1	0 0
Under 10s. .... 1	19 2
	<hr/>
	9 4 8

**WIGAN.**

**KING STREET.**

Rev A. Lewis.

Collections .....	11 0 0
Sunday-school...	28 9 3

Y.P.S.C.E. ....	1 1 0
Do., s.s. <i>Endeavour</i> .....	1 1 0
Junr. C.E., for do.	8 0

**Subscriptions:**

J. D. S. ....	4 4 0
Johnson, Mr W., J.P. ....	5 5 0
Johnson, Mr J.A., J.P. ....	5 5 0
Johnson, Miss S.	8 3 0
Jones, Mr E. ....	10 6
Lewis, Rev. A. ....	10 0
Smith, Mr J. and family in memory of Mrs. Smith .....	5 0 0
Under 10s. ....	2 6

**Collected by**

Smith, L. and O.	2 6
White, J. ....	2 6
	<hr/>
	66 4 3
Less expenses	6 0
	<hr/>
	65 18 3

**KENTS BANK.**

C.E. Holiday Home	
s.s. <i>Endeavour</i> .....	3 6

**SCARISBRICK STREET.**

Rev A. J. Newman.

Collection .....	11 8
Prayer-meetings	16 9
S W .....	1 0

**Subscriptions:**

Forshaw, Misses	10 0
Hall, Mr W. ....	1 1 0
Under 10s. ....	17 6

**Boxes by**

Davies, Mr G. (the late) .....	4 0
Newman, Mrs ...	3 3
Porter, Miss .....	9 0
Sykes, Mr & Mrs J.	3 10
Under 2s. ....	5

**For N P, by**

Hall, Mrs L. ....	2 6
Mather, Miss. ....	2 9
Under 2s. ....	3 3

5 6 11

25.179 3 5

**LEICESTERSHIRE.**

**Auxiliary Treasurer:**  
Mr. T. J. Thorneloe,  
Northampton Street,  
Leicester.

**ARNESBY.**

Rev G. Hirst.

Contributions ...	5 0 0
-------------------	-------

**ASHBY-DE-LA-ZOUCH AND PACKINGTON.**

Rev J. Elks.

1809-10.

Collections .....	8 5 2
Do., Packington	13 4
Self-denial .....	1 16 0
Profit on Tea. ....	3 8

**Subscriptions:**

By Miss Tunnichiff.

Fox, Mr .....	10 0
M. J. ....	10 0
Orchard, Dr .....	10 0
Under 10s. ....	10 0

**Boxes by**

Booten, R. ....	18 0
Canner, H. G. ....	10 9
Crowder, D. & B.	10 2
Farmer, D. ....	5 0
Forvagne, C. ....	4 11
Lovett, E. ....	6 7
Orchard, E. G. and A. M. ....	7 9
Sims, K. ....	3 10
Y.P.S.C.E. ....	2 0

1910-11.

Collections .....	4 8 0
S W .....	10 9
Profit on Tea. ....	2 2
Sunday-school...	18 10
Packington Sunday-school .....	5 3

**Subscriptions:**

Fox, Mr .....	10 0
Orchard, Dr .....	10 0
Orchard, Mr G.E.	10 0
Under 10s. ....	10 0

**Boxes by**

Crowder, D. & B.	9 4
Farmer, D. ....	4 0
Forvagne, C. & E.	8 0
Lovett, N. ....	6 0
Orchard, A. & M.	9 0
Straw, Miss Packington ...	18 3
	<hr/>
	22 6 9

Less *Heralds* and expenses 1 4 0

21 2 9

**ATHERSTONE WARTON.**

Contributions ...	1 1 9
-------------------	-------

**AYLESTONE.**

Sunday-school...	2 10 0
Y.P.S.C.E. ....	10 0
	<hr/>
	3 0 0

**BARROW-ON-SOAR.**

Contributions ..	1 0 0
------------------	-------

**BARTON FABIS.**

Rev B. W. Owen.  
Rev G. E. Palmer.

**Collections:**

Bagworth .....	1 3 1
W & O. ....	5 4

**Sunday-school ...**

Barlestone	11 1
Barton	19 3
Hosworth	1 3 9
Congerstone	1 9
Newbold	2 8
S W	15 1
	<hr/>
	11 0

**Subscriptions:**

By Mr W. C. Deacon.

Dennis, Mrs .....	1 0 0
Hayward, Mrs ...	1 0 0
Under 10s. ....	12 6

By Miss Kirkman.

Godfrey, Rev J.R.	10 6
Kirkman, Mrs ...	2 2 0
Kirkman, Miss. ...	2 2 0
Under 10s. ....	2 0

**BARLESTONE.**

Box by

Smith, Miss E. ....	16 9
---------------------	------

**NEWBOLD.**

Boxes by

Bailey, R. ....	4 4
Orton, M. ....	9 4
Smith, B. ....	6 4
Statham, Mrs T.	3 0
Towers, E. ....	8 0
Under 2s. ....	2 5
	<hr/>
	15 7 2

**BELTON (Rut.).**

Contributions ...	1 18 0
-------------------	--------

**Sunday-school,**  
for "*Sobham*,"  
and "*Hira*,"  
*Agra* .....

Whetstone S W ...	5 8 0
Whetstone S W ...	16 10
Do. O.E., s.s. <i>Endeavour</i> ...	10 0

**Subscriptions:**

Bruce, Mrs .....	10 6
Bruce, Miss .....	10 0
Vice, Mr W. A. 1	1 0
Vice, Miss H. ....	10 6
West, Mrs. ....	10 0
Under 10s. ....	16 0

22 10 5

**CASTLE DONINGTON.**

Collection .....	8 0 0
W & O .....	10 3
Sunday-school ...	5 17 7
Weston .....	3 13 0

**Collected by**

Clayton, Miss ...	1 6 6
Cooper, Miss ...	12 0
Dakin, Miss .....	1 3 6
Dixon, S. ....	16 10
Fielding, T. ....	14 2
Headford, Miss	13 7
Oldershaw, Miss	8 2
	<hr/>
	18 12 7

**COALVILLE.**

**ASHBY ROAD.**

Collections .....	4 19 4
S W .....	7 11
	<hr/>
	5 7 3

**BLABY AND WHESTONE.**

Rev T. O. Edwards.

Collections .....	6 18 0
W & O. ....	2 3 0
S W .....	3 1 7

**LONDON ROAD.**

Rev F. Pickbourne.

Collections.....	17	5
<i>W &amp; O</i> .....	11	6
<i>S W</i> .....	12	7
Y.P.S.C.E. ....	10	4
Clarke, Mr (class)	1	3
Edwards, Mr ..	13	3
Palmer, Mrs ..	1	8
Peachey, Mr G.,	3	0

Collected by

Andrews, E.....	3	7	8
Edwards, Miss G.	12	0	0
Gutteridge, Miss A.	14	7	0
Hing, Miss M. ...	3	1	0
Slater, Miss A....	17	0	0
Smith, Mr J., and family	5	3	0

10	16	11
Less expenses	2	3
10	14	8

**COUNTES-THORPE.**

Rev W. H. Williams.

Collections.....	3	13	4
<i>W &amp; O</i> .....	1	0	0
Y.P.S.C.E. ....	1	4	11

Subscription :

Bassett, Mr C. ...	1	0	0
--------------------	---	---	---

Boxes by

Binley & Cox,			
Misses .....	1	11	0
Morris, Miss H. .	1	1	7
Morris, Mr Harold	13	3	0
Root, Miss E. ...	7	0	0
Williams, Miss L.	10	0	0
Small amounts	14	6	0
11	15	7	0

**DESFORD.**

Rev E. A. Martin.

<i>S W</i> .....	1	0	0
<i>W &amp; O</i> .....	10	0	0
Sun.-sch., <i>Emma-baka and Bonyanga with Miss De Hailes</i> .....	10	14	0
Contributions ...	3	10	3
15	14	3	0

**DISEWORTH.**

Rev J. Silby.

Contributions ...	6	14	0
-------------------	---	----	---

**EARL SHILTON.**

Rev J. Ney.

Contributions ...	7	6	8
-------------------	---	---	---

**EAST LEAKE**

(Notts.)

Contributions ...	2	5	0
-------------------	---	---	---

**FLECKNEY.**

Rev F. Norwood.

Contributions ...	2	10	4
Sun.-school, for " <i>Sophie</i> ," at <i>Cuttack</i> .....	5	0	0
7	10	4	0

**FOXTON.**

Rev W. L. Stevenson.

Collections.....	17	9
<i>W &amp; O</i> .....	7	9

Subscriptions :

Bingley, Miss ...	10	0	
Stevenson, Miss	10	0	
Under 10s. ...	1	2	3
3	7	9	0

**HATHERN.**

Rev W. V. Phillips.

<i>W &amp; O</i> .....	10	0
------------------------	----	---

**HINCKLEY.**

Rev P. A. Hudgell.

Collections.....	6	0	7
<i>S W</i> .....	4	0	0
Sunday-school ...	7	11	4
Y.P.S.C.E. ....	1	0	0
Native Preachers	19	7	0
Sundries .....	4	5	0

Subscriptions :

Payne, Mr A. ...	1	1	0
Pratt, Mr J., and family	5	0	0
Under 10s. ....	2	8	0

Boxes by

Blower, Mrs, and family	14	0	
Botterill, Mrs ...	7	0	
Bromley, Mr Herbert	4	2	
Bromley, Mr Henry	6	0	
Hackett, Mrs. (class)	5	2	3
Jones, Mrs R. L.	6	0	
Lines, Mr J.....	2	8	
Pearson, Mr (class)	17	0	
Wills, Mrs .....	7	0	
36	10	10	

**HOSE AND CLAWSON.**

Collections.....	2	8	10
Long Clawson ...	18	2	0
<i>W &amp; O</i> .....	5	0	0

Sunday-school ...	12	6	
Contributions ...	17	0	
<i>S W</i> .....	2	11	8

Collected by

Brown, Miss E.	6	0	
Cooke, J. (the late)	10	0	
Edgson, Miss M.	1	18	8
Hoard, Mrs E. W.	2	3	7
Isam, E. ....	1	0	0
Preston, Miss ...	1	0	0
Mantle, Miss E. .	1	0	1
Scarborough, Miss J. ....	5	8	0

15	15	2
Less expenses	2	6
15	12	8

**HUGGLESCOTE.**

Rev Charles Barker.

Collections .....	5	3	10
<i>W &amp; O</i> .....	11	11	0
<i>S W</i> .....	5	0	0
Sunday-school ...	2	19	4
Young Men's class	1	4	0
Young women's do.	1	15	0

Special Campaign.

Whitmore, Mr W.	5	0	0
-----------------	---	---	---

Subscriptions :

Willn, Mr J. R. ...	10	0	
Under 10s. ....	1	0	0

Boxes by

Brooks, Mrs J. ...	8	2
Danson, Kathleen	13	1
Under 2s. ....	1	10

**COLEORTON**

Collections .....	1	3	4
Contributions ...	1	11	4

22	6	10
Less expenses, &c	4	0
22	2	10

**HUSBANDS BOSWORTH AND WALTON.**

Rev A. E. Wheeley.

Self-denial.....	2	8	6
<i>W &amp; O</i> .....	12	6	0
Sunday-school ...	15	6	0
Native Preachers	1	18	1
Contributions ...	3	9	4
Y.P.S.C.E., for s.s. <i>Endeavour</i>	15	9	0
Walton <i>S W</i> .....	1	11	3

Box by

Kemp, Mrs.....	7	0
11	15	11

**IBSTOCK.**

Rev B. Williams.

Contributions ...	3	14	0
Williams, Rev B.	19	0	0
4	4	0	0

**KEGWORTH.**

Rev J. Silby.

Contributions ...	11	0	0
<i>S W</i> .....	10	4	0
11	10	4	0

**KIBWORTH. BEAUCHAMP HALL.**

<i>S W</i> .....	10	0
------------------	----	---

**KIRBY MUXLOE**

Rev J. D. T. Humphreys.

Collections.....	1	9	0
<i>S W</i> .....	7	19	3
Sunday-school ...	5	14	8
Do. for <i>Miss De Hailes' work, Conge</i> .....	8	12	6
Women's Bible-classes	2	9	6
Contributions ...	5	0	0

Subscriptions :

Brown, Mr T. ...	1	0	0
Cook, Mrs .....	10	0	0
Forth, Mrs J. C.	1	1	0
How, Mr F. ....	10	0	0
Kendall, Mrs.....	1	1	0
Ladkin, Mrs .....	1	0	0
Pickering, Mrs...	1	0	0
Wilshere, Mrs ...	10	0	0
Under 10s. ....	13	6	0

Collected by

Kendall, Miss D.	12	0
Robinson, Miss	10	0
Wilshere, Miss...	12	6
40	4	11

**LEICESTER.**

ARCHDEACON LANE.

Rev E. Elliott.

Collections.....	2	18	6
<i>W &amp; O</i> .....	1	1	0
<i>S W</i> .....	2	6	0
Sunday - school, for <i>Orphans at Cuttack</i> .....	10	0	0
Juv. Collectors...	8	0	0

Subscriptions :

By Mrs Jas. Boughton.			
Boughton, Mr & Mrs Jas. ....	3	3	0
Gray, Miss.....	10	0	0
Pateman, Mrs ...	10	0	0
Squier, Mrs .....	1	0	0

Windley, Mr T.,  
J.P. .... 2 0 0  
Under 10s.... 17 6  
Do. Rome ..... 5 0

By Miss Stevenson.  
Elliott, Rev E.... 10 0  
Elliott, Mrs ..... 10 0  
Hull, Mr. G. .... 10 0  
Hull, Miss ..... 10 0  
Stevenson, Misses 10 0  
Under 10s ..... 3 6  
By Miss Clough 14 2

35 18 8  
Less *Heralds* 2 9 10  
33 8 10

**BELGRAVE (U).**  
Rev F. J. Walker.

**BELGRAVE ROAD,  
TABERNACLE.**

Mr A. G. Foster (Men).  
unday-school... 12 0 0

**BELVOIR STREET.**

Rev J. D. Freeman, M.A.  
Collections..... 11 0 0  
*W & O*..... 3 13 11  
Y.P.S.C.E..... 1 4 1  
Do. *S W* ..... 2 6  
Sunday-school ... 22 10 11  
Abbey-gateS.-sch. 7 1 8  
Do., "*Kahdi*"  
at *Outlack* .. 5 0 0  
Do. Girls' Class  
*S W* ..... 2 6

**Subscriptions:**  
By Miss Eames.

Bolton, Mr. F. ... 1 10 0  
Brice, Mr F. S. 1 1 0  
Eames, Miss ..... 12 0 0  
Pollard, Mr ..... 2 2 0  
Robinson, Mr C.S. 10 0 0  
Under 10s..... 12 6

By Miss E. Pollard.

Aspell, Mr S. ... 1 1 0  
Atkins, Mr J. ... 1 0 0  
Durrant, Mr ..... 10 0  
How, Mr C. .... 1 1 0  
Lewis, M. L. .... 1 1 0  
Wheeler, Mr G. .... 10 6  
Under 10s..... 7 6

By Mrs Pattison.

Bassett, Mr J. ... 1 0 0  
Clark, Mr W. B. 18 0 0  
Do. Donation 10 0 0  
Corrall, Miss ..... 1 1 0  
Deacon, Miss A. O. 3 3 0  
Grimes, Mr ..... 10 0  
Mann, Mr ..... 2 0 0  
Maxfield, Miss ... 10 0  
Patey, Mr ..... 10 6  
Vicars, Mr W.F. 2 2 0  
Vicars, Mr W.A. 10 0  
Under 10s. .... 12 6

By Mrs W. B. Blackwell.

Blackwell, Mrs... 1 1 0  
Clifton, Dr G. ... 1 1 0  
Freeman, Rev  
J. D. .... 10 6  
Mather, Mrs A. ... 1 1 0  
Minchen, Mr ..... 10 0  
St. Daines, Mr... 1 1 6  
Stibble, Mr ..... 10 0  
Under 10s. .... 15 0

By Miss Ethe Baines.

Adderley, Mr..... 1 1 0  
Corton, Mr & Mrs 10 0  
Dogsou, Mrs ..... 3 3 0  
Goddard, Miss ... 30 0 0  
Hole, Mr & Mrs S. 10 0  
Hole, Miss ..... 1 0 0  
Vicars, Mr and  
Mrs G. H. .... 2 10 0  
Young, Mr J. .... 10 6  
Under 10s. .... 5 0

By Miss Bailey.

Bailey, Miss ..... 10 0  
Brown, Miss ..... 10 0  
Catlow, Mrs (the  
late) ..... 1 0 0  
Goodman, Mr &  
Mrs W. .... 10 0  
Goodman, Miss... 10 0  
Harrison, Miss ... 1 0 0  
Howard, Mr ..... 10 0  
Porter, Mr J. .... 2 0 0  
Waddington, Mr 10 0  
Ward, Mr J. L. ... 2 2 0  
Under 10s. .... 1 8 0

By Miss E. Wheeler.

Evans, Mr W. ... 2 2 0  
Gilbert, Mrs ..... 10 0  
Wheeler, Misses. 1 1 0  
Wheeler, Mr S.S. 1 10 0  
Under 10s. .... 1 15 0

By Mrs Bassett.

Bates, Mr W. H. 5 0 0  
Bennett, Miss ... 10 0  
Hancock, Mr ..... 2 0 0  
Henshaw, Mr &  
Mrs ..... 10 0  
Jacques, Mr ..... 1 0 0  
Under 10s. .... 18 0

**CAREY HALL.**

Sunday - school  
and boxes ..... 1 5 2  
*S W* ..... 9 9  
1 14 11

**CARLEY STREET.**

Collections..... 1 17 3  
*W & O*..... 8 8 0  
Sunday-school.. 8 4 6  
Do. Trainers 2 0 0  
Young Women's  
Guild, for  
"*Shanti*" at  
*Outlack* ..... 5 0 0

**Subscriptions:**

Butler, Mr A. F. 10 0  
Letts, Mrs A. ... 1 1 0  
Stuttard, Mr J.E. 10 0  
Under 10s. ... 6 9  
19 17 6

**CHARLES STREET.**

Rev D. H. Jenkins.

Collections..... 5 8 0  
*W & O*..... 1 11 6  
Sun.-sch., for *Two  
Congo boys* 10 0 0  
Do., *N P China* 3 5 0  
Bible Translation 5 0  
Medical Birthday  
Scheme ... 4 2 0

Missionary Wheel for  
support of "*Lumiku*."

Allen, Mrs C. G. 8 0  
Lumbers, Miss E. 18 4  
Mather, Miss ..... 5 0 0  
"Trial by Jury" 4 4 0  
Turner, Mr J. ... 2 0 0  
Wadsworth, Miss 3 0  
Yates, Mr. J. H. 10 6

**Subscriptions:**

By Mr A. W. Allen.

Allen, Mr C. G. ... 1 1 0  
Allen, Mr A. W. 10 0  
Turner, Mr. Jos. 3 0 0  
Under 10s. .... 6 0

By Mrs Sarson.

Dear, Mr G. .... 1 1 0  
Yates, Mr J. H. 10 6  
Under 10s. .... 1 2 6

By Miss Mather.

Caven, Rev R. ... 10 6  
Folwell, Mr G. ... 1 1 0  
Fox, Mr O. .... 10 6  
Mather, Miss ... 5 0 0  
Under 10s..... 2 0

Collec ed by

Marks, Mrs F. ... 1 0 6

**Boxes by**

Beeley, Mr T. ... 18 8  
Gamble, Miss ... 2 0  
Lumbers, Mrs ... 2 0  
Lund, Mrs ..... 2 11  
McInnes, Mrs ... 6 0  
Rodwell, Mr W. 1 10 7  
Sarson, Miss..... 2 1  
Smeeton, Mrs ... 5 0  
Turner, Mrs W. 2 11  
Under 2s. .... 1 1

Less expenses 2 0

58 18 7  
58 14 7

**CLARENDON HALL.**

Contributions ... 5 10 9  
*S W* ..... 10 0  
Sunday-school... 4 11 10

**Subscriptions:**

Hall and Wilcox,  
Misses..... 1 0 0  
Millman, Mr,  
senr..... 1 19 8  
Perkins, Mr J.... 1 0 4  
14 12 7

**DOVER STREET.**

Rev Rowland Evans.

Collection ..... 2 2 0  
Do, S.-sch. 1 5 5  
*S W* ..... 1 1 0  
Contribs., S.-sch. 11 0 1

**Subscriptions:**

By Mrs Thirby.

Bott, Mrs (the late,  
per Mr W. Bott) 1 1 0  
Compton, Miss... 1 10 0  
Deacon, Miss ... 3 3 0  
Thirby, Mrs W. 10 6  
Tyler, Mr A. .... 6 6 0  
Tyler, Messrs.  
W. H. & Sons 4 4 0  
Watson, Mr ..... 1 10 0  
Under 10s ..... 1 18 6  
39 11 6

**FRIAR LANE.**

Collections..... 2 18 2  
*S W* ..... 16 10  
*W & O* ..... 4 0 0

**Subscriptions:**

By Mr R. W. Pike.

In memory of  
Little Lizzie &  
Gussie, for  
*orphan* ..... 2 2 0  
Packer, Miss ... 2 2 0  
Pochin, Mr J. ... 2 2 0  
Smith, Mrs F. ... 10 6

By Miss Timson and Miss  
Butterworth.

Flint, Mr S. .... 10 6  
Pike, Mr R. W. 10 6  
Thorneloe, Mr T.J. 20 0 0  
Under 10s. .... 2 3 6

**Juvenile Auxiliary.**

Boys' Week  
Evening Class,  
for *Congo boy*,  
"*Saili*" ..... 6 0 0

**Class Boxes by**

Afternoon collec-  
tion ..... 8 1  
Barson, Miss E. 4 0  
Dadley, Miss ..... 8 8  
Infants' ..... 1 19 0  
Jackson, Miss ... 5 6  
Merrall, Mr ..... 1 11 5  
Morrey, Mr ..... 1 10 2  
Morrey, Miss ... 6 7  
Phillips, Miss M. 6 6  
Phillips, Miss S. 2 3

Shelton, Miss N.	18	0
Sorrell, Mr.	5	3
Titman, Mr.	1	0
Warden, Miss, and Hands.	6	0
Wright, Mrs W. H., for Rev O. Mill- man's work, India	5	5
Yates, Mr A.	4	10
Y.P.S.C.E.	8	0

Collected by

Amatt, W.	2	5	0
Ashby, D.	10	6	
Hands, D.	16	0	
Hand, M.	5	6	
Lucas, Miss	1	11	0
Riley, G.	1	7	6
Ross, Edith	1	6	8
Shelton, Mr E.	18	6	
Sorrell, G.	6	0	
Talkes, H.	12	0	
Talkes, W.	10	0	
Webster, Mr W.	1	15	0
Yates, Mr J. A. Orphan in China	5	0	0
	74	8	6
Less expenses	12	6	
	73	15	6

(£5 of amount from school for "Santosa," Cuttack.)

HARVEY LANE.

Rev. J. R. Hayes.

Contributions	7	10	7
S W	4	8	
W & O	12	0	
Sunday-school	5	19	5
In Memoriam, M. J. R.	1	0	0
	15	6	8

KNIGHTON PUBLIC HALL.

Rev S. Jones.

Collections	2	12	11
Sunday-school	6	18	0

Subscriptions:

Basset, Mr A. J.	1	0	0
Goddard, Mr J. W.	300	0	0
Jones, Rev S.	10	6	
Oliver, Mr T.	10	0	
	311	11	5

MELBOURNE HALL.

Rev W. Y. Fullerton.

Collections	19	7	10
W & O	3	3	0
S W	29	18	2
Sunday-school	77	14	11
Do., Girl at Botobo	6	6	0

Oxford-st. Mission school	4	16	0
Christow-st. school, Child, Orissa	4	12	9
Moat-road do.	5	10	6
Home boxes	24	19	0
Y.P.S.C.E.	7	17	6

Subscriptions:

By Mrs J. A. Bolton.

Bolton, Mrs J. A.	10	6	
Wilshers, Misses	3	3	0

By Miss L. Major.

Baxter, Mr Camp- bell	10	0	0
Bucklar, Mrs.	12	0	
Major, Mr	1	0	0
Moore, Mrs	12	6	
Under 10s.	18	0	

By Mrs Morton.

Basford, Mr J. T.	10	0	0
Fullerton, Rev W. Y.	7	0	0
Herrick, Miss	1	1	0
Moore, Mr Thos.	3	0	0
Morton, Mr and Mrs.	5	0	0
Tubb, Misses	2	2	0
Wright, Mrs	1	12	0
Under 10s.	2	6	

By Mrs J. E. Pickard.

Gimson, Mrs W.	1	0	0
Scotney, Mrs	10	0	
Under 10s.	2	6	

By Mrs A. Rust.

A Friend	5	0	0
Burford, Mr	1	0	0
Rust, Mr A.	10	0	0
Rust, Miss O.	6	10	0
Toller, Mr W. N.	1	0	0
Walker, Misses	5	0	0
Walker, Mr R.	1	1	0

By Mrs W. M. Smith.

Breward, Mr & Mrs	10	0	
Broughton, Mrs	1	0	0
Greenwood, Mrs	10	0	
Healey, Mr & Mrs	3	3	0
Wells, Mr Sturgess	5	0	0
Under 10s.	1	2	6

By Secretary.

Bailey, Mr G. A.	1	0	0
Garraway, Mrs	10	0	
Harrington, Mr	1	0	0
Pickard, Mr J. E.	10	0	0
Pickard, Mrs J. G.	5	0	0
Waddington, Mrs	10	0	
Walker, Mrs R.	1	0	0
Under 10s.	1	1	6
	296	9	8

Less other Societies, Magazines & expenses.

	34	12	0
	261	11	8

NEW PARK STREET.

EMANUEL.

Rev R. Tallontire.

W & O	15	0	
Sunday-school, for Native Teacher, Bo- tobo	8	0	0
	8	15	0

OVERTON ROAD.

Rev H. A. Lapham.

W & O	6	0	
Sunday-school	7	8	0
	7	14	0

ROBERT HALL MEMORIAL.

Rev W. E. Hurst.

Collections	9	0	0
W & O	2	0	3
S W	17	10	6
Y.P.S.C.E., s.s. Endeavour	5	6	
Proceeds of De- monstration, Building of Mis- sionary Engine	3	15	0
Sunday-school	37	5	10
Do., for boy at Berhampore	5	0	0
Do., for girl in Mr Shorrocks' school, Shensi	5	0	0
Do., S W	1	5	3
Do., Traders	23	6	1
Contributions	2	15	2

Subscription:

C.	5	0	0
----	---	---	---

By Rev J. Cornish.

Weston, Miss	1	0	0
Under 10s.	5	0	

By Mrs Potter.

Clarke, Mrs	10	0	
Harrison, Mr	10	6	
Kirkman, Miss	18	8	
Neale, Mr & Mrs A.	10	6	
Pettifer, Mr	10	0	
Potter, Mr & Mrs A.	1	10	0
Potter, Mrs G.	10	0	
Potter, Mr & Mrs A. H.	1	10	0
Weston, Miss	1	0	0
"Women's at Home"	2	8	9
Under 10s.	14	0	

By Mrs Humphreys.

Doan, Mr	10	0	
Hurst, Rev W. E.	10	0	
Yates, Mr & Mrs	2	2	0
Under 10s.	18	6	

By Mrs Dove.

Dove, Mr	10	0	
Jeffries, Miss	12	0	
Under 10s.	1	2	6

By Miss Harris.

Biggs, Mr & Mrs W. S.	10	0	
Under 10s.	1	3	4

By Miss Johnson.

Shield, Mrs W.	10	0
Under 10s.	10	0

By Miss Riley.

Dean, Mr	1	0	0
Under 10s.	1	0	6

Boxes by

Baker, W.	1	6	0
Beaumont, Mr & Mrs	12	0	
Berry, M.	8	2	
Branson, E.	7	2	
Cave, G.	10	2	
De Borce, Miss	4	0	
Gilbert, B.	7	4	
Lowe, Mr & Mrs	7	5	
Lucas, D.	9	0	
Pollard, D.	7	6	
Poynton, L.	10	6	
Pettifer, Lily	11	0	
Riley, E.	6	2	
Riley, S.	5	7	
Savage, E.	12	0	
Sherwin, D.	8	0	
Shield, G.	7	0	
Shield, H.	6	4	
Taylor, Mrs	5	3	
Wathen, E.	8	3	
Under 5s.	2	9	8

HUNCOTE.

Contributions	7	4
Less expenses	147	1
	146	7

VICTORIA ROAD.

Rev P. T. Thomson, M.A.

Collections	17	14	10
Sunday-school	16	2	2
S W	6	10	0

Subscription:

Greenhough, Rev J. G., M.A.	5	5	0
--------------------------------	---	---	---

By Miss Cholerton.

George, Rev E.	10	6	
Halford, Mr A.	1	1	0
Halford, Mr R. H.	1	0	0
Hyslop, Mr R.	2	2	0
Leeson, Mr J.	1	1	0
Leeson, Miss	10	6	
Rawson, Mr J.	1	0	0
Swann, Mr	10	6	
Thomson, Rev P. J., M.A.	10	0	0
Wood, Sir E.	10	10	0
Under 10s.	2	0	0

By Miss E. M. Burton.

Burton, Mrs.....	15	0
Daniels, Mr E.....	10	0
Ellis, Mr A. D.....	10	0
Hannom, Miss.....	10	0
Latchmore, Mrs.....	10	0
Pickering, Mrs.....	1	0
Under 10s.....	15	0

By Miss Green.

Groan, Misses.....	10	0
Haycroft, Miss.....	10	0
Hewitt, Mr G.....	2	3
Russell, Misses.....	10	0
Wilshire, Mr H. W.....	3	3
Under 10s.....	1	18

By Miss Taylor.

Collier, Mr J. S.....	10	0
Roberts, Miss.....	3	3
Vickers, Mr W.....	1	1
Wright, Mr J.....	10	6
Under 10s.....	18	0

By Miss Rawson.

Baker, Mr J.....	10	6
Cholerton, Mr.....	1	1
Nickson, Mr E.....	10	6
Rawson, Mr B.....	1	1
Swain, Mrs.....	1	1
Under 10s.....	1	3

By Miss Clare.

Parsons, Mr H.....	10	0
Pearce, Mr E. J.....	10	0
Under 10s.....	18	0

By G. M. Bawson.

Hardy, Mrs.....	3	3
Hardy, Mr A. F.....	1	1
Hardy, Mr R. H.....	1	1
Leonard, Mrs.....	5	0
Parsons, Mr F.....	1	1
Pochin, Mrs E.....	10	0
Rawson, Mr J. C.....	10	0
Swain, Miss.....	10	6
Wates, Mr.....	4	0
Weston, Mr.....	1	1
Under 10s.....	1	13

By Mrs Buckley.

Dainty, Mrs.....	10	6
Under 10s.....	1	10

By Miss Nickson.

Bloor, Mr.....	10	0
Under 10s.....	7	0
Various Subscriptions.....	2	18
127	15	4

**LONG WHATTON.**

Collections.....	1	3
W & O.....	4	0
1	7	6

**LOUGHBOROUGH AND DISTRICT AUXILIARY.**

**BAXTER GATE.**  
Rev R. F. Handford.

Collections.....	6	18
W & O.....	2	0
Sun.-sch. classes and boxes.....	18	6
Y.P.S.Picnic and Collections.....	2	6

**Subscriptions:**  
By Miss Stevenson.

A Friend.....	10	0
Bradshaw, Mrs.....	12	0
Bumpus, Alderman, J.P.....	10	0
Curwood, Rev A. W. and Mrs Handford, Rev R. F.....	10	6
In memory of Miss Bass.....	10	0
Ratcliffe, Mrs R.....	1	0
Shrewsbury, Mrs.....	10	0
Wale, Mr J. H.....	2	0
Under 10s.....	1	8
By Mrs G. Levers.		
Heggs, Mr.....	10	0
Under 10s.....	2	7

**KING STREET.**

Sunday-school.....	15	0
41	2	4

**WOOD GATE.**

Rev W. H. Spinks.

Collections.....	9	10
Do., United Mtg. 1.....	15	0
W & O.....	2	2
S W.....	1	0
Sunday-school.....	16	2

**Subscriptions:**  
By Miss Barrass.

Barrass, Mr and late Mrs.....	11	2
Barrass, Mr G.....	1	0
Barrass, Miss.....	10	0
Thornton, Mr A.....	13	0
Under 10s.....	15	2

By Miss G. L. Attwood.

Attwood, Mrs & Misses.....	1	8
Kirk, Mrs & Miss.....	12	0

By Miss E. Wilcocks.

Clemerson, Mr H.....	1	0
Spinks, Rev W. H.....	1	1
Woodroffe, Mrs J.....	1	11
Under 10s.....	1	16

By Miss Wakerley, for *Romis*.

Young, Mr H. F.....	10	6
Young, Miss (In memory of).....	10	6
Under 10s.....	10	0

By Miss Burton.

Burton, Miss.....	10	0
Marsh, Mrs & Miss.....	10	0
Young, Miss A. (In memory of).....	1	10
Young, Mr H. F.....	3	3
Young, Mrs H. F.....	1	1
Under 10s.....	1	10

By Miss May Gadsby.

Coltman, Mrs H.....	10	0
Gadsby, Mr C. and family.....	1	8
Morgan, Miss S.....	10	0
Moss, Mrs A.....	10	0
Under 10s.....	1	5

By Miss Burchnall.

Burchnall, Miss 1.....	1	0
Gilbert, Miss.....	10	0
Godkin, Miss C.....	10	0
Smith, Mr Jacob 1.....	1	0

By Miss J. Moss.

Coltman, Mrs W.....	10	0
Under 10s.....	11	0

**Collected by**

Allen, Miss.....	1	0
Coltman, Miss.....	1	1
Reckless, Miss H.....	6	6
61	19	0

**MARKET HARBOUROUGH.**

Rev W. H. Haden.

Collections.....	2	13
W & O.....	13	2
S W.....	10	0
Sunday-school.....	2	13

**Subscriptions:**  
Newcombe, Mr A.....

Newcombe, Mr A.....	10	0
J. W.....	1	19
Under 10s.....	1	3

**Boxes by**

Coles, V.....	3	5
Newcombe, Miss.....	5	5
Demmery, H. P.....	3	4

**For N.P. by**

Gubbins, M.....	4	6
Hall, A.....	3	2
Towers, J.....	10	0
Under 2s.....	2	8
12	4	6

**MEASHAM, & Co.**

Rev H. Royston.

Collections.....	3	9
W & O.....	6	0
Special Campaign.....	1	12
Sunday-sch., for Congo boy.....	5	0
12	4	6

**Subscriptions:**

Anonymous.....	1	0
Stanfield, Mr.....	10	6
Under 10s.....	1	12

**APPLEBY. NETHERSEAL.**

Collections.....	1	16
16	6	11
Less expenses.....	3	6
15	3	5

**MELTON MOWBRAY.**

Rev B. Noble.

Collection.....	2	2
W & O.....	10	0
S W.....	1	18
Sunday-school.....	9	10
Native Preachers.....	1	3

**Collected by**

Leake, Miss E.....	4	7
--------------------	---	---

**Boxes by**

Hayes, Miss.....	5	0
Cox, Miss E.....	15	7
Selby, Miss B.....	8	4
Smith, Mrs.....	4	11
21	13	7

**MONKS KIRBY & PAILTON.**

Contributions.....	5	4
--------------------	---	---

**MORCOTT AND BARROWDEN (Rut.).**

Rev F. Haden.

Contributions.....	5	4
--------------------	---	---

**MOUNTSORREL.**

Rev G. E. Payne.

Collections.....	2	6
Sunday-school.....	6	2
Collected by Mrs Harrington.....	14	7
Wilson, A.....	4	0
3	11	0

**NORMANTON.**

Collection.....

Collection.....	8	8
Box by Rev. G.....	5	6
14	2	

**OADBY.**

Rev G. A. James, B.A.

Sunday-school.....	4	11
W & O.....	11	0
Contributions.....	1	11
Native Preachers.....	14	6

Subscriptions:  
(2 years)

Goddard, Mr H.	3	0	0
Goddard, Mr J.	2	5	0
Tiddans, Mrs W.	1	5	6
Under 10s.	5	0	
	14	3	8

**OAKHAM AND LANGHAM (Rut.).**

Rev H. T. N. Usher.

Collections	1	2	7
W & O	1	13	3
S W	13	6	
Sunday-school	7	3	7
Prayer-mtg. box	13	3	
Home boxes	13	9	

Subscriptions:

Batler, Mr Jas.	10	0
Royce, Mr J.	1	0
Royce, Mrs J.	1	0

Special Donations:

Royce, Mr J.	5	0
Royce, Mrs	4	0

**LANGHAM.**

W & O	6	6
Sunday-school	13	6
A Lover of Mis-	10	0
sions		
	24	19 11

**QUENI-BOROUGH.**

**QUORN.**  
Rev G. E. Payne.

1909-10.

Collections	3	3	6
W & O	10	0	
Sunday-school	3	10	1
Thanksgiving			
Box	1	0	0

Subscriptions:

By Miss Süpper	1	0	0
----------------	---	---	---

By Mrs North:

Cooper & True-	10	0	
man, Misses			
Smith, Mr and			
Mrs J. S.	1	0	0

Smith, Mrs			
Samuel Rome	10	0	
Smith, Misses	10	0	
1910-11.			
Collections	3	1	2
W & O	11	0	
Sunday-school	5	10	11
Native Preachers	7	10	
Thanksgiving			
Box	1	0	0

Subscriptions:  
By Mrs North.

Cooper & True-	10	0	
man, Misses			
Smith, Mr and			
Mrs J. S.	1	0	0
Smith, Mrs S.			
Rome	10	0	
Smith, Misses	10	0	
By Miss Süpper	1	8	6

26	9	0	
Less <i>Heralds</i>	1	6	0
	25	3	0

**REMPSTONE.**

**ROTHLEY.**

**SHEPSHED.**  
**BELTON STREET.**  
Rev E. Foley.

S W	4	6
-----	---	---

**CHARNWOOD ROAD.**  
Rev A. E. Pope.

W & O	14	0	
Sunday-school	13	0	
Do., <i>Congo boy</i>			
" <i>Kinkela</i> "	5	0	
Contributions	4	10	0
	10	17	0

**SILBY.**

Mr G. A. Petter.

Contributions	9	6
---------------	---	---

**SUTTON-IN-THE-ELMS AND COSBY.**

Rev J. W. Cannings.

Contributions	2	16	1
S W	2	14	0

For N P, by

Arnold, J.	2	7	
Arnold, M.	2	0	
Arthur	3	4	
Sharman, M. G.	5	7	
Under 2s.	2	0	
	6	5	7

**SUTTON BONNINGTON.**

Collections	1	5	0
-------------	---	---	---

**SYSTON.**

Contributions	1	18	6
---------------	---	----	---

**THURLASTON.**

Rev J. Ney.

S W	1	8	6
-----	---	---	---

Boxes by

Heard, Mrs	6	0	
Herbert, Mr	2	12	0
Phipps, Mrs	5	6	
	4	12	0

**WHITWICK.**

W & O	3	0	
Contributions	3	0	0
	3	3	0

**WILLOUGHBY.**

Contributions	7	6
---------------	---	---

**WOODHOUSE EAVES.**

Collections	1	18	11
Do. Special	1	1	0
W & O	12	0	
S W	4	6	
Subscription	4	0	

Collected by

Hicklin, H.	2	12	6
Kirk, E. and M.	2	4	11
Stockwell, G.	19	0	
Whatnall, D.	15	1	

By Trading.

Kirk, Mrs	4	2
-----------	---	---

Boxes by

Hemley, Mrs	2	6	
Selby, E.	3	7	
Baynor, Mrs	4	4	
Vestery, Mrs	3	6	
Virgo, Mr	4	6	
Wainwright,			
Misses	1	4	2
Under 2s.	3	3	

N P, by

Sunday-school	4	4	
Firth, Lucy	4	4	
Geary, B.	2	2	
Harrison, R. M.	3	10	
	13	16	7

**WOLVEY (War.).**

Rev G. J. Gillingham.

Collections	4	11	2
W & O	10	0	
S W	3	14	6
C.E., a.s. <i>En-</i>			
<i>deavour</i>	2	6	

Subscriptions:

Elliot, Mr	3	0	0
------------	---	---	---

By Mr: Beamish.

Beamish, Mrs	10	0
Elliot, Mrs C.	10	6
Under 10s.	3	6

Boxes by

Bates, Mrs	13	6	
Bible-class	17	1	
Cope, Mrs	8	3	
Cox, G	1	0	2
Dalton, M. & F.	2	4	2
Elliot, Miss	1	2	3
Elliot, R.	15	0	
Gillingham, Rev			
C. J.	3	5	
Malin, Miss M.A.	2	11	0
Sun.-sch., Boys.	1	4	2
Do., Girls	1	5	10
	25	7	0

**WYMESWOLD.**

Contributions	2	16	2
---------------	---	----	---

1,918	12	7	
Less expenses	13	5	6
	£1,905	7	1

**LINCOLNSHIRE.**

**BOSTON.**  
**HIGH STREET.**  
Rev C. Waterton.

Collections	2	16	3
Y.P.S.O.E.	1	0	0
Miss Chear's			
Misny. Basket	1	0	0

S W	7	0
Sunday-school	9	0

Subscriptions:

By Mrs Tyler	1	13	0
By Juvenile Collectors.			
Claypoole, C.	6	9	
Clayton, M.	6	7	

Garner, Lily	1	5	4
Hatfield, Ivy	8	2	
Kirk, I. & K.	6	0	
Laveley, Mr. J.			
(class)	2	6	
Laveley, Edwin	1	16	10
Mellowes, Mr.			
(class)	2	6	

Meyer, O.	7	0
Norman, K.	3	6
Patterson, D.	6	9
Patterson, Leonard	15	6
Pickering, A.	5	0
Rutt, A.	13	8
Rutt, W.	4	1
Smith, B.	4	2

Tebbs, M. ....	6 10
Wright, L. ....	3 8
Under 2s. ....	8 10

For N P, by

Meyers, E. ....	2 1
Patchett, W. ....	2 0
Under 2s. ....	12 10

**WITHAM GREEN.**

Collected by

Addase, E. ....	1 0 1
Jarry, Ruby ....	1 0 5
Julian, Leah ....	3 11
Marshall, George	3 11
Shaw, Gerrie ...	9 10
Southwell, A. ...	8 7
Sykes, J. ....	8 6
Under 2s. ....	2 5
<hr/>	
Less expenses	20 7 6
<hr/>	
	20 3 0

**SALEM.**

Rev W. Sexton.

Collections.....	1 16 1
W & O .....	10 0
Donation .....	5 0
Cards, for N P ..	7 6
Holland Fag, Colls.	15 7
North, Miss F. (box)	5 6
S W .....	10 0

Collected by

Barton, F. ....	11 0
Brough, H. ....	1 1 1
Damms, E. ....	3 3
Flunder, H. ....	9 7
Goaling, F. ....	11 5
Greenfield, E. ...	6 6
Leafs, Miss A. ...	1 6 0
Mitcham, D. ....	12 5
Sexton, N. ....	4 6
Sexton, E. J. ....	1 1 3
Taylor, N. ....	7 2
Wilson, Gladys ...	1 6 0
Under 2s. ....	3 3

Boxes by

Bible-class .....	14 5
Leafs, Mrs. ....	13 6
Sexton, Mrs. ....	2 2
Wilson, Hilda ...	2 6
(class) .....	2 6
Under 2s. ....	2 3
<hr/>	
	15 8 2
Less expenses	5 4
<hr/>	
	15 2 10

**BOURNE.**

Rev J. Carvath.

Collections.....	6 15 9
W & O .....	1 0 0
Sunday-school & class, boxes ...	9 10 8
S W .....	1 1 2
Do., coll. ....	9 3
Trading .....	2 6
Y.P.S.C.E. for N T China.....	10 0 0

**Subscriptions:**

Story, Mr J. ....	10 0
Wherry, Mr W. R. 20	0 0
Wherry, Miss F. E. ...	10 6
Wherry, Anne ...	10 6
Wherry, Mary G. ...	10 6
Wherry, Mr W. H. ...	10 6
Wherry, Mr R. ...	10 6
Wherry, Mr R. E. ...	10 6
Wherry, Mr A. ...	10 6
Under 10s. ....	6 0

**MORTON.**

Collections.....	1 1 11
Allatt, Mr (Subn.)	1 0 0
Sunday-school ...	1 5 10
Y.P.S.C.E. ....	1 7 6

Juvenile Collectors.

Hunt, W. ....	4 7
Hare, Miss E. ....	1 7 10
Lucas, Miss .....	16 8
Machin, Miss M. L. ....	1 15 6
Machin, B. ....	7 0
Newton, W. ....	3 5
Osborne, C. ....	7 0
Osborne, P. ....	3 3
Swift, Miss B. ...	16 2
Tovy, Mr T. ....	13 6
Under 2s. ....	1 3

**DYKE.**

Collections.....	1 8 6
S W .....	1 1 0
Ceoper, Miss (box)	6 1
Wilcocks, Mrs, coll by	1 8 8
Wilcox, E. (box)	10 7

**HAGONBY.**

Sunday-school ...	6 5
Sprattling, Mr F. W. ....	10 2
S W .....	2 2
<hr/>	
	71 2 10
Less expenses	4 6
<hr/>	
	70 18 4

**CLEETHORPES.**

Collection and Contributions	1 3 6
------------------------------	-------

**CONINGSBY.**

Rev T. Holehouse.

Collections.....	14 10
W & O .....	10 0
Cards .....	2 5 1
Subscriptions ...	1 0 0
Sunday-school ...	15 7
<hr/>	
	5 5 8

**CROWLE.**

(See Sheffield Auxiliary.)

**EPWORTH AND BUTTERWICK.**

**FLEET.**

S W .....	14 0
-----------	------

**GOSBERTON.**

Rev J. Howison.

W & O .....	6 0
Cards .....	8 11
S W .....	5 3
Y.P.S.C.E. ....	1 13 4
<hr/>	
	2 13 6

**GRANTHAM.**

Rev T. T. Minchin.

Collections.....	2 17 0
W & O .....	9 7
Sunday-school ...	4 18 11
Bible-class .....	16 6
Y.P.S.C.E. ....	12 10
Heralds .....	1 12 10
Prayer-meetings	12 0
Special Cam-paign	3 0

Subscriptions:

Page, Miss .....	10 6
Stanon, Mr & Mrs	10 0
Under 10s. ....	14 4

Boxes by

Page, Miss .....	7 8
Rose, Mrs .....	4 10
Smith, Mrs .....	6 11

Juvenile Collectors:

Bell, Ivy .....	2 2 0
Bowler, Irvine ...	4 17 10
Doubleday, A. ...	11 6
Hastings, Elsie ...	1 7 8
Henson, Grace ...	1 17 6
Holmes, Grace ...	2 5
Sargisson, P. ....	12 9
Under 2s. ....	2 2
<hr/>	
	25 13 9

Less *Heralds* and expenses

	1 13 3
<hr/>	
	24 0 6

**GRIMSBY.**

FREEMAN STREET.  
Rev H. H. Sutton, B.A.

Collections.....	4 15 0
W & O .....	1 8 0
Sunday-school ...	15 3 10
Do., Coll. ....	1 3 8
Primary Dept. ...	1 7 6
Donations .....	6 2 6
<hr/>	
	30 0 6

**NEW OLEE.**

Collections.....	2 7 3
W & O .....	4 5
Sunday-school ...	5 15 8
Native Preachers	10 0
Young People's and Juvenile Home Boxes...	4 8 5

**Y.P.S.C.E. Boxes**

and Missionary Supper.....	1 16 3
Do., s.s. <i>Endeavour</i> .....	1 1 0
Debt .....	9 3 8

Boxes by

Cole, Mrs .....	7 0 0
Hillam, Mrs C. ....	8 8
Hillan, Mrs. F. ....	5 3
Jobson, Misses ..	3 6
Johnson and Lustr, Messrs	9 5
Moore, Mrs .....	4 2
Roberts, Mrs .....	5 3
Symonds, Mrs. ...	4 0
<hr/>	
	28 6 11
Less expenses	6 2
<hr/>	
	28 0 9

**TABERNAACLE.**

Rev H. Spendlow.

Collections.....	3 13 4
Sunday-school ...	8 15 11
Do., Campaign ...	9 7
Do., N P .....	12 0
Y.P.S.C.E. ....	1 0 0
Do., s.s. <i>Endeavour</i> .....	10 0
Donations .....	18 6
Institute .....	6 14 10
Primary Dept ...	1 10 0
S W .....	4 3

Subscriptions:

Bradley, Mr O. ....	10 0
Brown, Mr G. ....	1 10 0
Brown, Miss Lucy	10 6
Clarke, Mr A. ....	15 0
Dobson, Miss M. A.	1 1 0
Dobson, Mr J. H.	10 6
Harman, Mr (In memory of Egbert Harman) .....	10 0
Hobbs, Mr .....	10 0
Robinson, Miss D.	10 6
Robinson, Mr A.	5 5 0
Speed, Mr .....	10 0
Spendlow, Rev H.	15 0
Windle, Mr .....	10 0
Under 10s. ....	4 16 6

Boxes by

Barker, Mrs .....	5 0
Barwood, Mr ...	18 0
Bell, Mr .....	11 1
Moody, Mrs .....	2 3
Moore, Miss .....	5 0
Pade, Mr .....	3 0
Powney, Miss ...	5 0
Roberts, Miss ...	6 2
Robinson, Messrs	17 4
Wallace, Mrs. ....	4 0
Under 2s. ....	1 4
<hr/>	
	46 8 7

**HOLBEACH.**

Rev F. Roberts.

Sunday - school, for *N.P.* ..... 5 7

**HORNCASTLE.**

Rev H. J. Starling.

Collections and Boxes ..... 2 5 8

**KIRTON**

**LINDSEY.**

Rev A. E. Harris,

Collections ..... 1 13 5  
*W & O* ..... 7 10  
*S.W.* ..... 5 6

Y.P.S.C.E. for *s.s. Endeavour* Do., for *Congo Boy Yakusu* ..... 5 0 0

Box by

White, Mrs A. ... 2 13 3  
11 2 0

**LINCOLN.**

**COOPER MEMORIAL.**

Rev R. T. Anderson.

Collection ..... 19 1  
Sunday-school ... 1 15 1  
Self-denial ..... 1 11  
Church grant ... 1 1 0

Subscriptions:

Lawson, Mr ..... 1 1 0  
Hood, Mr & Mrs 2 10 0  
Nicken, Mr (2 years) ..... 2 2 0  
Two Friends ..... 1 0 0  
Under 10s. .... 15 0

Collected by

Holt, Miss ..... 17 1  
Radford, Mr ..... 2 16 0  
Robinson, Miss 7 2  
Willerton, Mr D. 13 0  
15 18 4

**MINT STREET.**

Rev W. Walker.

Collections ... 3 4 1  
United Collection 1 2 1  
*W & O* ..... 1 0 0

Subscriptions:

By Misses Smith.

A Friend ..... 10 0  
Banson, Mr Alf. 10 6  
Banson, Mr Arthur 1 1 0  
Klimster, Mr, Courr ..... 2 0 0  
Smith, Mrs ..... 1 1 0  
Monthly Subscriptions ..... 2 14 0  
13 2 8

**MONKS ROAD,**

**LONG SUTTON.**

Rev A. C. Batts.

Collections and Tea Meeting ... 2 2 0  
*W & O* ..... 1 0 0  
Sunday-school ... 2 9 0  
Self-denial ..... 1 1 6  
*N.P.* ..... 1 2 3

Subscriptions:

Sall, Mrs ..... 2 0 0  
Batts, Rev A. C. 2 0 0  
Dring, Miss S. .... 1 1 0  
Dring, Miss H. .... 1 1 0  
Piccaver, Mr A. 1 1 0  
Piccaver, Mr J. E. 10 6

Boxes by

Anderson, G. ... 4 0  
Fuller, Mrs ..... 8 6  
Parsons, Misses 17 0  
Piccaver, Mr A. 1 10 0  
Reed, H. .... 1 6 8  
Smaller sums . 7 0  
20 1 3

**LOUTH.**

**EASTGATE.**

Collections ..... 2 10 2  
Prayer-meetings 6 7  
Sunday - school, for *boy at San Salvador* ..... 5 0 0  
Y.S.P.C.E. .... 18 0  
*S.W.* ..... 15 4

Subscriptions:

Dennis, Mrs ..... 10 0  
Godsmark, Mr A. 2 0 0  
Thompson, Mrs. 10 0  
Under 10s. .... 2 6

Boxes by

Bee, Miss W. W. 2 6  
Bee, Miss D. .... 2 0  
Emerson, Miss T. 4 9  
Norwood, Mr R. 10 0  
Wilson, M's ..... 1 0 3  
Wright, Winnie 14 2  
Wright, Miss N. 14 0  
Wilyman, Miss 12 0

**MALTBY-LE-MARSH.**

Collections ..... 3 7 6  
Subscription ... 5 0

20 4 9  
Less expenses 8 9

19 16 0

**NORTHGATE.**

Rev H. P. E. Ferguson.

Collections ..... 1 9 0  
*W & O* ..... 10 9  
Prayer-meetings 8 8  
Sunday - school, boxes and coll. 1 3 6

Y.P.S.C.E., Jun., for *s.s. Endeavour* ..... 1 0 0  
P. and W. Band 2 17 5  
Do. Sale of Fruits & Toys 1 0 0  
*S.W.* ..... 1 3 0  
Do. Sunday-school 8 11

Subscriptions:

By Mrs Marshall & Mrs Grimoldy.

Burton, Miss ..... 10 0  
Ferguson, Rev H. P. .... 10 6  
Jackson, Rev E. H. 10 0  
Ladies' Sewing Society ..... 10 6  
Riggall, Mr and Mrs F. S., in memory of dear Fanny Under 10s. .... 2 0 0 2 7 0

Collected by

Burton, W. .... 2 0 7  
Browning, J. .... 1 5 7  
Grimoldy, Lucy and Maggie 1 3 4  
Marshall, Stella 10 0  
Northcliff, Laura 1 8 7  
Riggall, Caroy ..... 2 0 0  
Rose, K. .... 1 12 7  
Topliss, L. .... 12 2  
Fowler, Hilda ..... 19 4  
Vampless, E. .... 16 3

28 17 8  
Less expenses 3 6

28 14 2

**PETERBOROUGH.**

**HARRIS STREET.**

Rev G. W. Elliott.

Collection ..... 3 6 6  
Sunday-school ... 8 19 2  
Juvenile Collectors ..... 6 19 0

Subscriptions:

Elliott, Rev G. .... 10 0  
Jelley, Misses ... 2 2 0

21 16 8

**PARK ROAD.**

Rev H. Knee.

Collections ..... 16 9 10  
*W & O* ..... 4 2 6  
Sunday-school ... 20 1 1  
Do., for *Bhikari Santra* 20 0 0  
Do., for *boy at Berhampore* 5 0 0  
Do., for *Congo boy* ..... 5 0 0  
Y.P.S.C.E. .... 8 3 9  
Do. *s.s. Endeavour* 1 10 0

Subscriptions:

By Mrs Tansley.

Knee, Rev H. ... 1 0 0  
King, Mr ..... 1 0 0  
Tansley, Mr & Mrs ..... 2 2 0  
Under 10s. .... 1 0 0

By Miss Jessie Colman.

Barras, Mrs ..... 1 0 0  
Colman, Mr & Mrs S. C. .... 2 12 0  
Colman, Miss ..... 1 0 0  
Colman, Miss J. 15 0  
Marriott, Mr. .... 1 11 6  
Under 10s. .... 1 8 6

By Mrs J. W. Cole.

Cole, Mr & Mrs... 2 0 0  
Under 10s. .... 5 6

By Miss Strangward.

Bonsler, Mr ..... 1 1 0  
Mellows, Mr & Mrs 1 1 0  
Small sums ... 1 6 0

By Miss G. instead.

Hall & d Tovey, Misses ..... 5 0 0  
Under 10s. .... 2 6 6  
By Mrs Mackenzie 2 5 6  
By Mrs Peacock 5 0

Trading.

Colman, Miss ... 2 15 0  
Kilsby, L. .... 8 11  
Under 10s. .... 16 7

111 8 4

**NEW FLETTON.**

Rev B. G. Knight.

Collections ..... 7 15 2  
*W & O* ..... 15 0  
Sunday-school ... 4 3 3  
Traders ..... 2 3 2  
*S.W.* ..... 6 12 11  
Juvenile Collectors ..... 27 16 3  
Boxes ..... 2 12 9

51 18 6

**STANGROUND.**

Collection ..... 12 2  
Collectors ..... 1 1 8  
Sunday-school ... 14 4  
Lomas, P., coll. by 11 3  
Sale of 100s by Elsie Lomas ... 1 0 3  
3 19 8

Total Peterboro', etc. .... 189 3 2

Less expenses 1 7 0

187 16 2



**PINCHBECK.**  
 Rev W. F. Dart,  
 Contributions for  
 work at Stan/u 9 10 0

**SKEGNESS.**  
 Bishop, Rev. W. 10 0

**SPALDING.**  
 Rev J. C. Jones, M.A.,  
 Collections ..... 3 11 11  
 W & O ..... 1 4 0  
 Stall: Part Pro-  
 ceeds ..... 10 6  
 Y.P.S.C.E. .... 1 2 0  
 Do. for "Yoni,"  
 Cuttack ..... 5 0 0  
 Subscriptions:  
 By Miss F. Hockney.  
 Jones, Rev J. C. 1 0 0  
 Osmond, Mr A K. 1 1 0

Osmond, Mrs ... 10 6  
 Under 10s. .... 15 0  
 Collected by Mrs  
 Atton ..... 10 6  
 Juvenile Auxiliary.  
 Sunday-school ... 2 16 7  
 Do., Coll. .... 1 18 2  
 Self-denial ..... 10 6  
 Special Efforts... 1 9 3  
 Donation for N P:  
 Stanger, Mr D.... 10 0  
 For N P, by  
 Ellis, A. .... 6 6  
 Fovargue D. ... 2 10  
 Harvey, Mr ..... 2 5  
 Hamnants, Mr  
 (class) ..... 1 7 0  
 Murrell, H. .... 6 9  
 Walden's, Miss  
 (class) ..... 7 0  
 Shepperson's,  
 Miss (class) ... 2 4

Y.M.B.C. .... 4 0  
 Small sums ... 4 7  
 Collected by  
 Atton, Frank ... 2 10 1  
 Clifton, H. .... 3 6 6  
 Delahoy, Nellie 2 5 6  
 Haddon, L. .... 2 4 3  
 Jeps n. H. .... 4 8 8  
 Lummer, Geo. ... 1 10 6  
 Mouncey, W. ... 14 10  
 Murrell F. .... 3 6 6  
 Osmond, R. .... 7 2  
 Osmond, R. .... 9 9  
 Fearson, E. .... 14 0  
 Riddington, D. 6 6 5  
 Robinson, A. ... 1 3 0  
 Stanger, K. .... 2 8 0  
 Woolnough C. ... 6 10  
 Small sums ... 3 3

**SPALDING COMMON.**  
 Boxes and collec-  
 tion ..... 11 2

**PODE HOLE.**  
 Collections..... 9 2  
 Collected by  
 Coley, E. .... 6 0  
 46 4 5  
 Less *Heralds*  
 and expenses 12 0  
 45 12 5

**SUTTERTON.**  
**SUTTON ST.**  
**JAMES.**  
 Rev A. N. Poynton, B.A.  
 Sunday - school  
 for N P ..... 14 0  
 £599 19 3

**NORFOLK.**

**ATTLE-  
 BOROUGH.**  
 S W ..... 1 0 0  
 W & O ..... 12 6  
 Sunday-school N P 10 0  
 Bryant, Mrs ..... 2 0 0  
 4 2 6

**AYLSHAM.**  
 Rev J. Read,  
 Collections ..... 1 10 1  
 W & O ..... 12 6  
 S W ..... 5 0  
 2 7 7

**BACTON.**  
**BUCKENHAM,  
 OLD.**  
 Rev J. Dunham.

**BUXTON.**  
**CARLETON  
 RODE.**  
 Rev G. Mensink.  
 W & O ..... 10 6  
 Contributions ... 8 15 0

Subscriptions:  
 Brown, Mr F. ... 1 0 0  
 Smith, Mr. E. J. 1 0 6  
 11 6 6

**COSTESSEY AND  
 RINGLAND.**  
 Rev D. Sharp.  
 Sunday - school,  
 for N P ..... 14 2

**CROMER.**  
 Rev J. C. Lee.  
 W & O ..... 19 1  
 Contributions for  
*Indian Evan-  
 gelist* ..... 14 11 4  
 15 10 5

**DEREHAM.**  
 Rev H. G. Drake.  
 Collections ..... 9 0  
 W & O ..... 12 6  
 Boxes ..... 1 3 8  
 Sunday-school ... 20 0 0  
 Subscription:  
 Larwood, Mr..... 2 0 0  
 24 5 2

**DISS.**  
 Rev G. W. Campbell.  
 W & O ..... 1 1 0  
 Subscriptions ... 1 11 0  
 Sunday-school ... 1 7 1  
 Do., for *Lubbock*,  
*Wathen* ..... 5 0 0  
 Do., for N P ... 2 1 0  
 Young People's  
 Meeting ..... 10 6

Prayer-meetings ..... 9 6  
 Boxes ..... 5 2 3  
 17 2 4

**DOWNHAM.**  
 Rev S. Howard.  
 Sale of Work,  
 proceeds of ... 3 19 1  
 Sunday-school ... 19 1  
 Subscriptions ... 5 0  
 Collections ..... 12 7  
 Do., S to w  
 Bridge ..... 1 3 0  
 Do., Sun.-schl. 12 6

Cards by  
 Newell, F. .... 7 0  
 Land, J. .... 2 10  
 Leonard, Mr C. ... 5 0  
 Shackle, Mr E. H. 10 0  
 8 16 1  
 Less expenses 7 0  
 8 9 1

**DRAYTON.**  
 Collections..... 10 0

**ELLINGHAM,  
 GREAT.**

**FAKENHAM.**  
 Rev A. J. Kellam.  
 Collection and  
 Tea-meeting ... 2 0 10  
 W & O ..... 18 6

N P ..... 1 1 4  
 Prayer-meetings 1 5 2  
 Sunday - school  
 and boxes ... 3 3 1  
 Working party... 2 10 0  
 Y.P.S.C.E. .... 10 0  
 Do., for s.s.  
*Endeavour* 5 0  
 Sale of Marmalade 1 0 0  
 S W ..... 1 6 5

Subscriptions:  
 Hastings, Mr. F. 13 0  
 Miller, Mr W. O. 1 1 0  
 Phillips, Misses 10 0  
 Smith, Mr N. .... 12 0  
 Under 10s. .... 1 0 0

Collected by  
 Eke, Miss ..... 3 1 8  
 20 12 0  
 Less expenses 4 6  
 20 7 6

**FOULSHAM.**  
 W & O ..... 8 8  
 S W ..... 9 0  
 Do., Sun.-sch. 4 0  
 Y.M.B.C. .... 13 0  
 Sunday - school  
 Cards & Boxes 2 8 2

Subscriptions:  
 Scales, Mr W. ... 3 0 0  
 Scales, Mrs ..... 1 0 0  
 8 3 4

**FULMODESTONE AND BARNEY.**

Collections .....	1	2	7
W & O .....	4	3	
Contributions ..	7	8	

Box by

Bacon, Master C.	1	10	9
	3	5	3

**GORLESTON.**

Rev J. F. Kington.

W & O .....	13	7
Payer-meetings	3	0
Sunday-school	21	2
Infants' Box	10	4
	24	6

**HUNSTANTON.**

UNION.

Rev J. Amos, M.A.

Cull. (moiety) ...	3	13	0
W & O .....	10	0	
Boxes (moiety) ...	1	1	5
Y.P.S.C.E., for orphan at Agra	3	18	0
Proceeds of Sale (moiety) .....	4	1	0
Sun.-sch. boxes	1	5	11
SW .....	10	0	

Subscriptions (moiety):

Chilvers, Mrs ...	10	0
Cook, Miss .....	10	0
Ibberson, Mr H.	5	0
Page, Mr & Mrs	10	0
Robinson, Mrs ...	10	0
Under 10s. (share) .....	3	7
Interest .....	11	

25 13 0

Less expenses 3 0

25 10 0

**KING'S LYNN.**

STEPNEY.

Rev H. Bonser.

Collections .....	3	5	11
W & O .....	1	0	7
SW .....	3	9	0
Sunday-school ...	15	9	7
West Lynn .....	1	0	0
Marsden .....	1	3	1
Easter, Mrs (box)	4	4	
Winterton, Miss H. (box) .....	3	0	
Prayer-meetings	8	8	

Subscriptions:

A Friend .....	1	0	0
Lowe, Mr F. B. ...	10	0	
Potter, Miss .....	1	1	0

Winterton, Miss	10	0
Under 10s. ....	1	0
	30	12
Less expenses ...	10	6
	30	1

UNION

Sunday-school ...	3	13	0
-------------------	---	----	---

**MARTHAM.**

Rev H. S. P. Fall.

Collection and Boxes .....	1	16	8
----------------------------	---	----	---

**MUNDESLEY.**

Rev J. H. McDonald.

Contributions ...	2	10	6
W & O .....	5	0	
	2	16	0

NECTON.

Rev. A. R. Cook.

**NEATISHEAD.**

Rev J. O. Ogilvy.

SW .....	5	0
Mrs Wright's box	17	0
	1	2

**NORWICH.**

Proceeds of Exhibition .....	54	3	10
Congo .....	5	0	0
	59	3	10

UNITED MEETINGS.

Moiety of collections .....	25	3	11
Sunday school Collections ...	4	17	4
	30	1	3

**DEREHAM ROAD.**

Rev J. B. Payne.

Contributions ...	6	5	8
Subscriptions ...	9	3	10
	15	9	6

**GILDENCROFT.**

Rev T. Bullimore.

Collection .....	12	0
------------------	----	---

**SILVER ROAD.**

Rev G. H. Bebb.

Collection .....	1	1	5
W & O .....	18	5	

Sunday-school ...	1	10	11
Subscriptions ...	12	12	0
Cornish, Rev J.	1	1	0
	17	3	9

ST. MARY'S.

Rev J. G. Edwards, B.A.

Collection .....	24	8	7
W & O .....	8	0	6
P.S.A. Class .....	7	8	7
Juvenile Missionary Assoc. ....	34	7	2
Contributions ...	2	7	9

Subscriptions:

Bassingthwaite, Mr F. H. ....	1	1	0
Boughton, Nurse	1	1	0
Colman, Mr R. J.	5	0	0
Colman, Miss ...	5	0	0
Colman, Miss H.	5	0	0
Copeman, Mr J. L. ....	1	0	0
Copeman, Mrs ...	10	0	
Crope, E. and H.	12	0	
Culley, Mr A. C.	1	1	0
Culley, Miss E.	1	0	0
Culley, Mr L. B.	1	1	0
Culley, Mr & Mrs F. S. ....	1	1	0
Dexter, Mrs ...	3	0	0
Dexter, Miss ...	1	0	0
Duncan, Mr J. W. ....	10	0	
Edwards, Rev J. G., B.A. ....	3	3	0
Elwood, Miss ...	1	10	0
Finch, Mrs (late) .....	5	0	0
"First Fruits" ..	10	0	0
Fletcher, Mr E. E.	1	1	0
Goodchild, Mr G. P. ....	2	2	0
Gould, Mr H. P.	200	0	0
Gould, Miss J. M.	16	0	
Holmes, Mr G. T.	3	0	
Howlett, Mr J. G.	40	0	
Jewson, Mr J. W.	50	0	
Jewson, Mr G. ...	6	0	
Jewson, Mr F. ...	1	1	
Jewson, Mr P. W.	1	1	
Do., Don. ...	5	5	
Lincoln, Mr and Mrs .....	1	10	
Meachen, Mr ...	2	2	
Moore, Mr G. G.	2	2	
Orgelmann, Miss	14	0	
Shead, Mr G. W.	2	5	
Shead, Mrs ...	2	2	
Smith, Miss de Carle .....	2	10	
Southall, Mr J. ...	4	0	
Stuart, Mrs J. ...	5	0	
Segger, Mrs ...	1	1	
Segger, E. and E.	12	0	
Thompson, Mr B.	1	0	
Thompson, Mrs	1	10	
Tillyard, Miss F. M.	10	0	
Tillyard, Miss E.	10	0	
Venimore, Mr ...	1	0	
White, Sir G., M.P. ....	20	0	
Williment, Mr G. S.	10	6	
Under 10s. ....	4	5	

Collected by

Barber, Mrs .....	2	18	10
Clark, Miss .....	5	0	0
Cletheros, Miss	16	0	
Culley, Miss E. ...	3	0	7
Fisher, Miss .....	2	14	6
Gould, Miss .....	2	1	6
Howell, Miss .....	1	5	0
Smith, Miss .....	18	1	
Woods, Miss .....	15	0	

597 6 11

**SURREY ROAD.**

Rev D. M. Panton, B.A.

Contributions ...	5	3	0
-------------------	---	---	---

**UNTHANK ROAD.**

Rev A. R. George, B.D.

Collections .....	8	5	0
Juv. Auxiliary ...	11	7	11
Clectors .....	8	1	4
W & O .....	3	9	0
Contributions ...	7	18	5

Subscriptions:

Dakin, Mr. W. H.	2	2	0
Dakin, Mrs .....	10	0	
Green, Mr G. ....	10	0	
Wheeler, Dr .....	1	1	

Collected by

Blyth, E. ....	6	8
Daniels, D. ....	1	0
Darby, E. ....	10	5
Davidson, E. ....	2	3
Davidson, P. ....	2	2
Dennis, H. ....	11	10
Everitt, L. ....	1	12
Humphrey, Miss	10	0
Johnson, Miss ...	17	0
Kemp, A. ....	3	0
Larwood, R. ....	15	9
Long, M. ....	12	5
Long, K. ....	1	0
Ransbottom, E.	3	4
Stannard, Miss ..	1	10

65 10 2

Less amount received too late 10 0 0

55 10 2

**PULHAM ST. MARY.**

**SAXLINGHAM.**

**SHELFANGER.**

W & O .....	1	3	0
SW .....	13	6	
Prayer-meeting box .....	2	6	

Subscription:

Jarrett, Rev A. J.	1	0	0
--------------------	---	---	---

For NP, by

Bowen, G. ....	5	C
Downing, Daisy	1	10 0
Gedry, M. ....	13	0
Kerridge, E. ....	10	0
Pooler, M. ....	16	0
	<hr/>	
	6	13 0

**STALHAM.**

Rev D. John.

Collections.....	2	2	5
W & O.....	1	1	0
Sunday-school...	6	2	0
Special Campaign	1	0	6
Monthly collections	1	1	5

Subscriptions:

John, Rev D. ....	10	0	
Slipper, Mr E. ....	10	0	
Worts, Mr T. ....	1	1	0
Under 10s. ....	13	6	
Weekly pence by			
Miss Gladden	1	4	6
Dyball, Mrs (box)	8	6	
	<hr/>		
	15	15	4

**SWAFFHAM.**

Rev A. W. Wood.

SW.....	17	5	
W & O.....	16	11	
Contributions...	26	0	0

**NECTON.**

Contributions...	12	1	
NP.....	12	7	
Wood, Rev A. W.			
(Special Don.)	15	0	
	<hr/>		
	29	13	0

**THETFORD.**

Rev W. Fitch.

W & O.....	10	0	
Sunday-school...	2	14	11
C.E. society.....	10	0	

SW.....	17	0	
Contributions...	10	0	
NP.....	1	16	1

Boxes by

Bullett, Mr & Mrs	10	0	
Butcher, Miss ...	4	7	
Fitch, Mrs.....	10	0	
Greenwood, Mr			
and Mrs and			
Mr F.....	14	7	
Marriott, Miss...	10	0	
Sage, Mr.....	1	0	0
Shickle, Miss ...	4	0	
Warman, Miss...	6	0	
Walker and			
Theobald, Misses	13	10	
	<hr/>		
	11	11	6

**UPWELL.**

Rev G. Sage.

Collection.....	5	0
W & O.....	2	8
Sunday-school...	12	0
Donation.....	5	0
SW.....	5	0

Collected by

Harcourt, Mr F.	15	0	
Hircock, G.....	12	0	
Hircock, E.....	4	0	
Whitons, L.....	3	0	
	<hr/>		
	3	3	8

**WORSTEAD.**

Rev A. S. Cully.

Collections.....	1	14	2
W & O.....	1	0	0
Sunday-school...	5	8	
NP.....	1	8	10
SW.....	1	18	3

Subscriptions:

Blyth, Mr W. A.	10	0	
Howes, Mrs.....	1	0	0

Learner, Mr E. T.	3	0	0
Learner, Mrs ...	1	0	0
Le Grice, Mr W. A.	1	1	0
Under 10s.....	1	18	6

Boxes by

Allen, Miss E. ...	17	3	
Barcham, Mrs ...	11	0	
Culley, Mr.....	15	11	
Davison, Mrs G.	10	3	
Howes, Miss.....	1	14	6
Le Grice, Mrs ...	1	11	9
Watson, Miss ...	10	0	
	<hr/>		
	21	7	1

**WYMONDHAM.**

Rev J. Turner.

Contributions...	2	8	9
W & O.....	9	3	
SW.....	1	14	6
Turner, Rev J. J.	1	1	0
	<hr/>		
	5	13	6

**YARMOUTH.**

PARK.

Rev D. J. John.

Collections.....	13	4	6
W & O.....	2	16	6
Self-denial....	6	6	2
Sunday-school...	20	3	6
Do., for NP...	3	12	8
Arnold's, Mr,			
Bible-class.....	3	3	2
Arnold's, Mrs, do.	8	0	2
Carter, Mr, do..	9	7	
Chilton, Miss, and			
Mrs Reeve.....	2	15	5
Prayer-meetings	1	3	1
Y.P.S.C.E., for			
School at Yaku			
kusu.....	5	0	0
Proceeds of Lecture			
by Ald. G.....	1	6	6
Green.....			
Box.....	5	6	

Subscriptions:

By Miss Mary Saul.

Arnold, Mr F. ....	6	0	0
Brain, Mr.....	10	0	
Childs, Mr.....	12	0	
Cooper, Mr.....	10	0	
Knights, Mr W.	12	0	
Langley, Mrs ...	12	0	
Smith, Miss.....	12	0	
Welton, Mr.....	12	0	
Wixley, Mr.....	12	0	
Under 10s.....	5	3	6

By Miss H. Howes.

Carter, Mr W. ...	12	0	
Gambling, Mrs...	3	1	0
Hepburn, Mr.....	12	0	

By Miss B. Blake.

Arnold, Mrs F....	12	0	
Blake, Mr G.....	10	0	
Knights, Mr W.	12	0	
Moore, Mrs T ...	12	0	
Under 10s.....	1	3	0

Donations:

Arnold, Mr F. ...	20	0	0
John, Rev D. J.	1	1	0
Saul, Mr T. J. ...	3	8	0
Under 10s.....	5	0	

**ORMESBY.**

Per Mr Gamble.

Contributions...	7	18	0
	<hr/>		
	133	6	8
Less <i>Heralds</i>	1	10	0
	<hr/>		
	131	16	3

**TABERNALE.**

Contributions...	3	12	4
W & O.....	10	6	
SW.....	6	8	
Y.P.S.C.E.....	18	11	
Sunday-school...	11	0	
	<hr/>		
	5	19	5
	<hr/>		
	127	12	6

**NORTHAMPTONSHIRE.**

**ALDWINKLE.**

Sunday-school...	7	6
------------------	---	---

**BLISWORTH.**

Rev A. E. Chennells.

Collections.....	1	8	0
Sunday-school...	2	8	6
Profit on Tea ...	8	9	
Prayer-meetings	2	6	
P.S.A.....	12	3	

Subscriptions:

Westley, Mr A. ..	10	6	
Westley, Mrs ...	10	6	
Westley, Mr J. H.	1	1	0

Westley, Mrs ...	10	6	
Under 10s.....	1	12	6

Boxes by

Alexander, Mr A.	3	0
Chapman, Eddie	2	0
Chennells, R. ...	5	0
Dunkley, Miss E.	5	0
Gregory, Miss ...	5	0
Pinfold, Mrs R.	8	8
Wood, Miss, Col-		
lected by.....	15	8
Under 2s. ....	1	7

**BRAUNSTON.**

SW.....	10	0
---------	----	---

**BRAYBROOK.**

**BRINGTON.**

Rev W. E. Davies.

Collection.....	17	8
-----------------	----	---

**BROUGHTON.**

Collections and			
Boxes.....	2	18	0

**BUCKBY. LONG.**

Rev A. H. Lewis, B.D.

Collections.....	4	6	10
W & O.....	1	10	0
Y.P.S.C.E.....	7	7	
Do., for s.s.			
<i>Endeavour</i>	2	6	0
Sunday-school...	2	6	0
Do., NP.....	12	6	
SW.....	1	8	6

**Subscriptions:**

By Miss Ashby...	3	5	0
By Mr J.O.Hobbs	2	6	0
<b>Boxes by</b>			
Ashby, Mrs W.	10	0	0
Ashby, Miss	5	7	
Moore, Mrs	5	0	
Underwood, Mrs	5	7	
			17 11 10

**BUGBROOKE.**

Rev W. Adams.

W & O	1	8	4
Contributions and			
Collectors	10	5	10
			11 14 2

**BURTON  
LATIMER.**

Rev T. S. Burros.

Collections, Dona-			
tions and Boxes	7	4	7

**CLIPSTON.**

Rev H. Collings.

Collections and			
Boxes	17	14	11
W & O	10	0	
Prayer-meetings	16	2	
S W	2	6	0

**Subscriptions:**

Foster, Miss	10	0	
Newcomb, Miss	10	0	
Smeeton, Mr J.	1	0	0
Wiltord, Mrs A.	10	0	
Under 10s.	10	0	
			24 7 1

**DESBOROUGH.**

Rev J. Phillips.

Collections	3	16	2
W & O	14	0	
Y.P.S.C.E., for			
s.s. Endeavour	6	0	
S W	2	7	2
Turner, Mr G. W.	4	4	
(box)			
			7 7 8

**EARLS BARTON.**

Rev R. A. Selby.

W & O	1	0	0
Contributions	6	3	9
Y.P.S.C.E., for			
s.s. Endeavour	11	3	
Sunday-school	4	10	0
S W	4	6	
			12 0 6

**EASTCOTE.**

Sunday-school	5	6	
---------------	---	---	--

**ECTON.**

Rev J. Field.

Contributions	9	8	0
S W	2	0	0
W & O	6	0	
			11 14 0

**GRETTON.**

Rev C. E. Ellis.

Collection	4	11	
Boxes	1	1	1
Y.P.S.C.E., for			
s.s. Endeavour	1	11	10
			2 17 10

**GUILS-**

**BOROUGH.**

Rev J. H. Carter.

Collection	14	0	
W & O	10	0	
S W	2	6	
			1 6 6

**HACKLETON.**

Rev P. Flatners.

BEAFIELD.			
Collections	1	7	9
Sunday-school	6	0	

**Boxes by**

Cave, Mr U.	10	0	0
Friends	1	1	0
Gavton, Mrs.	5	6	
Wells, Misses	8	0	
Wright, Mrs.	4	0	
York, Miss.	1	4	0
			5 6 3

**COGENHOE.**

Collections	1	5	1
-------------	---	---	---

**DENTON.**

Collection	9	7	
Sunday school	7	5	
Subscriptions	10	0	
Gibson, Mrs J.	10	0	
Under 10s.	5	0	
			1 12 0

**HARPOLE.**

Rev F. J. Mathison.

W & O	1	0	0
S W	1	0	0
Contributions	3	19	3
			5 10 3

**HEYFORD.**

Collections	4	12	6
-------------	---	----	---

**KETTERING.**

FULLER.

Collections	8	1	10
Annual Meeting	3	2	8
W & O	1	0	0
Oakley St. Sch.	19	6	
Boxes	5	1	10

**Subscriptions:**

Collected by

Atwell, Miss	1	6	0
Barnes, Mrs	7	5	0
Goodlife, Miss.	9	0	
Hincks, Miss.	0	1	6
Hincks, Mr A. E.	22	0	10
Roughton, Miss C.	2	18	6
Sparkes, Miss	17	6	
Smith, Mrs A. E.	8	8	
			62 12 8

Less *Heralds* & expenses ... 6 9 9

94 9 8

**NELSON STREET.**

Rev W. H. Higgins.

W & O	12	7	
Contributions	2	4	0
Sunday-school	4	7	8
			7 4 3

**KING'S SUTTON.**

Rev J. T. Hunter.

Collections	1	17	8
S W	1	19	0

**Boxes by**

Y.M.B.C.	2	15	0
Y.W.B.C.	10	0	
Sunday-school	1	4	9
Cox, Mrs	4	0	
Herron, Miss	2	7	
Jennings, Mrs A.	9	2	

**Subscriptions:**

Cross, Mr G	10	0	
Under 10s.	17	8	

**N P Cards.**

Cox, M.	2	0	
Pain, H.	4	1	
Under 2s.	1	9	
			10 17 6

**KISLINGBURY.**

Rev J. Field.

Collection	2	3	4
W & O	7	6	

**Boxes by**

Billingham, Miss	4	7	
F.	2	9	
Collins, Miss E.	5	6	
Hedge, Mr W.	5	4	
Wright, Miss M. A.	3	0	0

**LITCHBOROUGH.**

**MIDDLETON  
CHENEY.**

Rev C. Savills.

Collections	1	17	4
W & O	15	3	
Sunday-school	3	3	
N P	2	1	

**Subscriptions:**

Carpenter, Mr	12	0	
J., and family	10	0	
Carpenter, Mr G.	10	0	
Hollier, Mr & Mrs	10	0	
Law, Mr and Mrs	10	0	
J. J.	10	0	
Lucas, Mr & Mrs	10	0	
Mawle, Mr & Mrs	10	0	
Saville, Rev C.	1	1	0
and Mrs	15	0	
Under 10s.	15	0	

**Boxes by**

Carpenter, Miss L.	10	0
Carpenter, Miss M.	10	0
Hollier, Misses	15	0

9 10 11  
Less expenses 11 0

£ 19 11

**MILTON.**

Collection and			
Contributions	2	16	0
W & O	5	0	
			3 1 0

**MOULTON AND  
PITSFORD.**

Rev W. G. Jackson.

Collections and			
Proceeds of Tea	1	19	9
W & O	1	1	0
S W	3	5	6
Moulton S.-school	16	0	
Munfield, Mrs	1	1	0
Pitford, Harvest			
Thanksgiving			
Service	1	5	0
Weekly and Quarterly Subsns. by Mrs Elliott, Mrs Hobson, Mrs Eyles, Mrs Lucas, Misses Broughton and Andrew	8	11	8
Donations	5	0	
Cards, N P	5	2	
Tracing per Mrs Robinson	1	2	11

**Boxes by**

Andrew, Miss G.	13	2
Claret, Miss	10	2
Cleaver, Richard	6	9
Coleman, Miss B.	6	1
Coleman, Miss	5	0

Eyles, Mrs.....	3 5
Jeyes, Mrs.....	4 10
Robinson, Mrs.....	7 11
Spanwick, Mrs.....	6 2
Spokes, Miss.....	5 9
<hr/>	
	28 5 3

**NORTHAMPTON.**

Collection at	
United Annual	
Meeting .....	2 1 8

**ADMITT ROAD.**

Contributions ...	4 0 0
Box .....	4 2

**Subscriptions:**

Grimble, Mrs ...	1 0 0
Longland, Mr and	
Mrs G. (don.)	6 3 0
<hr/>	
	11 7 2

**COLLEGE STREET.**

Rev. M. Cumming.

Collections.....	10 0 11
Do., Special ...	1 3 8
W & O .....	6 11 10
Prayer-meetings	1 9 2
Missionary Guild	1 0 0
S W .....	7 3 4
Sunday-school ...	10 7 7
Do., East End	12 0
Do., Fellowship	
Class .....	6 4
Do., Mrs Owens'	
Class .....	1 0 6
Y.P.S.C.E., for	
girl at Wathen	3 10 0
Barrack-rd. Sun-	
day-school .....	4 17 10
Spring-lane do ...	6 9 2
Dusten Sun.-sch.	1 2 6
Hardingstone	
Sun.-sch.....	14 0

**Subscriptions & Donations:**

Berwick, Mr .....	10 0
Gray, Mr and	
Mrs Parker .....	5 0 0
Do., W & O ...	1 1 0
Do., Debt .....	6 0 0
Gray, Mr W.	
Parker .....	10 0 0
Do., Debt .....	5 0 0
Hall, Miss .....	10 0
Hollowell, Mr	
F. G. ....	1 1 0
Key, Miss .....	10 0
Marriott, and Mr	
Mrs .....	11 0
Needham, Rev S	
Pell, Mr F. J. ...	1 0 0
Powell, Mr, J. T.	5 0 0
W. E. A. ....	1 0 0
Under 10s. ....	1 4 0
<hr/>	
By Miss Rice.	
Brice, Mr J. ....	10 0
Catchpole, Mrs...	15 0
Crick, Mrs .....	10 6

Kirby, Mr F. ...	1 1 0
Martin, Mrs .....	10 0
Rice, Miss .....	10 0 0
Under 10s.....	1 5 0
<hr/>	
By Miss Martin.	
Pickering, Mr &	
Mrs S.....	1 1 0
Tebbutt, Mr G. M.	10 6
Timms, Mr R. ...	10 0 0
West, Mrs H.....	2 0 0
Under 10s.....	10 0

**By Miss Allen.**

Hollowell, Mr ...	3 3 0
Longland, Miss	12 0
Peach, Mrs .....	15 0
Smart, Miss .....	15 0
Whiting, Mrs ...	10 0
Under 10s.....	3 4 0
By Mrs N. F.	
Belson .....	11 0
By Miss Gibbs ..	11 0

**Boxes by**

Groves, Miss.....	9 0
Judge, Mrs W....	6 0
Judge, Miss E....	4 0
Judge, Miss N....	4 0
Pell, Mr F. J.,	
and family .....	8 0
Worsley, Mr B....	1 17 9
<hr/>	
	135 19 5
Less expenses	3 10 11
<hr/>	
	132 2 6

**ABBEY ROAD.**

Rev W. Powell, M.A.

Collections.....	2 2 0
W & O .....	10 0
S W .....	18 6
<hr/>	
	3 10 6

**GRAFTON SQUARE.**

Contributions ...	1 9 6
-------------------	-------

**KINGSTHORPE.**

Rev C. H. Robinson.

Collection .....	1 1 6
------------------	-------

**Donators.**

Y.M. class .....	5 0
Women's Circle	7 6
Y.P.S.C.E. ....	4 9
Perkins, Mr F. ...	10 6
Under 10s.....	5 0
<hr/>	
Boxes by	
Godfrey, Mrs ...	4 0
Perkins, Mrs .....	8 4
Noon, Mr .....	6 9
Russell, Mrs .....	2 10
Starmer, Mr ...	12 8
Thompson, Miss	5 0
Under 2s.....	1 11
<hr/>	
	4 16 6

**MOUNT PLEASANT.**

Rev W. V. King, B.A.

Collections .....	2 12 0
Do., for W & O	1 0 0
Prayer-meetings	1 17 11
S W .....	18 18 5
Sunday-school ...	16 8 2
Y.P.S.C.E. <i>Rabu</i>	
<i>Satish Chan-</i>	
<i>dra, Haldar,</i>	
<i>India</i> .....	15 0 0

**Subscriptions:**

By Mrs A. Farmer.

A friend .....	15 0
Cleaver, Mr ...	10 0
Farmer, Mrs A. .	10 0
Gotch, Mr D. F. .	2 2 0
Johnson, Mr A. J.	10 0
King, Rev W. V. .	10 6
Nightingale,	
Miss.....	10 0
Roberts, Mr A....	10 0
Skempton, Mr S. .	10 0
Under 10s.....	11 6

**Boxes by**

Billingham, Miss	2 6
Cleaver, Mr A. E.	6 3
Daw, Mrs .....	4 3
<hr/>	
	63 9 6

**PRINCES STREET.**

Rev J. A. Roxburgh.

W & O .....	1 0 0
S W .....	1 10 0
Sunday-school ...	5 13 0
Y.P.S.C.E., for	
s.s. <i>Endeavour</i>	1 0 0
Do., <i>Compo boy</i>	5 0 0
Contributions ...	5 6 6
<hr/>	
	19 9 6

**ST. MICHAEL'S ROAD.**

Rev H. Bradford.

S W .....	13 5
Pastor's class ...	17 9
<hr/>	
	1 11 2

**OLNEY AND DISTRICT.**

Rev J. Samuel, B.A.

Collections .....	5 7 3
S W .....	2 8 0
Y.P.S.C.E., for	
s.s. <i>Endeavour</i>	2 10 0
Prayer-meeting.	15 0
Sutcliffe, W & O	18 4
<hr/>	
Collected by Mrs	
Longland.	
M. L. ....	2 1 8
Mrs Longland ...	10 6

**Boxes by**

Dix, Mrs A., and	
Miss Hooton ...	1 5 0
Dix, Mrs A. ....	5 0

Field, K. ....	9 8
M. L. ....	1 10 0
Samuel, Mrs,	
Class .....	5 0

**For N.P. by**

Field, I. and E. .	6 0
Longland, Annie	1 0 0
M. H. ....	5 0
Ferkins, F. ....	5 6
<hr/>	
	20 1 4

**PATTISHALL.**

**PETER-BOROUGH.**

(See Linc. shire.)

**RAVENS-THORPE.**

**RINGSTEAD.**

Rev J. Bates.

W & O .....	12 0
-------------	------

**ROAD.**

Rev J. E. Barnes.

Collection .....	1 6 0
W & O .....	10 0
N.P. ....	11 9
<hr/>	
	2 7 9

**RUSHDEN.**

**PARK ROAD.**

Rev H. J. Horn.

Collections .....	2 10 2
W & O .....	6 0 0
Y.P.S.C.E.....	3 10 0
Do. ss. <i>En-</i>	
<i>deavour</i> .....	4 3
Do., Junr. ....	6 6
Do., ss. <i>En-</i>	
<i>deavour</i> .....	8 0
Prayer-meetings	1 2 3
Sunday-school ...	45 18 1
Trading Fence ...	8 3 10
S W .....	8 11 9

**Subscriptions:**

Ballard, Mr F.....	10 0
Collins, Mr F. ...	10 0
Corby, Mr F.....	1 1 0
Corby, Mrs F. ...	10 0
Corby, Mrs E.	
(the late) .....	10 0 0
Corby, Mrs A. ...	1 0 0
Cowley, Master	10 0
Green, Mr C. & K.	10 6
Knight, Mr W. C.	10 0
Knight, Mr S. ...	10 0
Lewis, Mr B. ...	10 0
Sanders, Miss ...	10 0
Selwood, Mrs G. .	1 1 0
Sharwood, Mr F. .	1 1 0
Tailby, Mrs Thos.	10 0
Willmott, Mr Geo.	2 0 0
Under 10s.....	2 3 0

**Boxes by**

Bayes, Mrs F. ...	15	0
Berrill, Mrs ...	6	0
Denton, Mrs ...	3	0
Dickens, Mr A. ...	15	0
Dickens, Mrs Jos. ...	7	3
Dir, Miss A. ...	5	6
Faulkner, Mr ...	2	6
Green, Mr H. ...	5	0
Hollowell, Master F. ...	3	0
Maddock, Mrs J. ...	3	11
Idgram, Miss M. ...	7	0
Ward, Miss Nellie ...	5	0
Whittington, Mrs ...	4	2
<hr/>		
	108	3 8
Less expenses	6	0
<hr/>		
	105	17 8

**SPRATTON.**

**STANWICK, U.**

Collection, &c. ...	1	4	6
---------------------	---	---	---

**STANTONBURY.**

**Rev J. Leggatt.**

Collection ...	7	2
Contributions ...	5	15 8
<hr/>		
	6	2 10

**STONY STRATFORD AND LOUGHTON.**

**Rev S. Cheshire.**

Collections ...	2	18 8
W & O. ....	1	1 0

Sunday School... 12	1	8
N P .....	8	6
Subscription ...	3	10 0
Loughton .....	1	14 3
Do., C.F. ....	1	4 0
Perrin, Mr H. S. ...	1	0 0
(the late) .....	1	0 0
Deanshanger ...	15	3
<hr/>		
	24	13 3

**SULGRAVE.**

**THRAPSTON.**

**Rev H. E. Roberts.**

Collections and Sun.-sch. boxes	24	0 3
W & O. ....	3	0 9
<hr/>		
	27	10 0

**TOWCESTER.**

**Rev W. Fidler.**

Contributions ...	1	8 0
W & O. ....	12	0

**N P Cards.**

Collection .....	8	10
Fringe, G. ....	4	1
Leigh, N. ....	3	0
Penton, E. ....	3	2
Williams, Mr T. ...	2	8
Wills, L. ....	2	8
Wootton, W. ....	3	5
<hr/>		
	3	7 10

**WALGRAVE.**

Collection .....	1	19 6
Boxes .....	3	8 2

Sunday-school ...	7	7 0
Subscriptions ...	3	6 8
<hr/>		
	16	1 4

**WELLINGBOROUGH.**

**Rev H. A. Hunt.**

Collection .....	13	9
W & O .....	10	0
Church Subscription .....	1	1 0
<hr/>		
	2	4 9

**WEST HADDON.**

**Rev J. H. Carter.**

Collections .....	1	5 0
S W .....	15	2
Prayer-meeting box .....	10	0
Sunday-school ...	6	6
N P .....	15	0
<hr/>		
	3	11 8

**WESTON-BY-WEEDON.**

Collection .....	2	6 8
Contributions ...	3	2 7
Weston & Wood-end Sun.-schs., for Paul, under Mr Jarry, Berhampore... ..	5	0 0
S W .....	2	3 8
Four Friends ...	17	8
<hr/>		
	13	10 3

**WOLLASTON.**

**Rev W. A. Weeks.**

W & O. ....	10	0
S W .....	1	16 4
Y.P.S.C.E. ....	17	0
Do., for sa. <i>En deavour</i> .....	2	11 4
Sunday-school, Bible-woman, India .....	1	10 0

**Boxes by**

Driver, Mrs .....	6	6
James, Mr .....	2	10
Jones, Mrs T. ...	9	3
Mead, Mr .....	3	2
Peck, Mrs .....	7	7
Rice, Miss .....	6	0
Watts, Mrs. ....	15	6
Watts, Mrs W. ...	5	3
Weeks, Mr. ....	8	6
Y.W.B.C. ....	12	1
<hr/>		
	11	1 4

**WOODFORD.**

**Rev R. Martin.**

Y.P.S.C.E., Junr.	3	0			
N P .....	8	7			
Mrs Marten's class .....	4	6			
<hr/>					
	16	1			
<hr/>					
	76	2 7			
Less Expenses	£2	1s. 8d., and amt. recvd. too late, £5	15s. 8d.	7	17 4
<hr/>					
	£756	5	3		

**NORTHUMBERLAND.**

**ALNWICK.**

**Rev T. P. Black.**

Contributions ...	1	18 8
S W .....	3	7 9
N P .....	14	0
<hr/>		
	5	15 5

**BERWICK-ON-TWEED.**

**Rev J. L. Harvey.**

Collections .....	2	0 0
W & O .....	1	3 7
S W .....	1	1 6
Collecting Books	1	19 11
Boxes .....	7	14 0
Ross, Mr (Bible-class) .....	0	0
Special Campaign .....	3	8

**Subscriptions:**

Black, Mrs (Don) ...	10	0
Cairns, Mr J. ...	1	1 0

Cairns, Mr J., junr. ....	1	0 0
Dodds, Mr G. W. (London) .....	1	1 0
Dodds, Mr Arch. J. ...	1	1 0
Dodds, Miss ...	1	10 0
Harvey, Mr and Mrs .....	10	0
Makins, Mrs. ....	10	0
Purves, Mr T. ...	7	0 0
Sandison, Miss H. ...	1	0 0
Under 10s. ....	17	6

<hr/>		
	30	12 2
Less expenses	11	1
<hr/>		
	30	1 1

**BROOMHAUGH & STOCKSFIELD.**

**Rev P. F. Slater.**

Collections .....	8	2 10
Sunday-schools	2	8 5
Special Campaign .....	18	0

**Subscriptions:**

**By Mrs J. Harbottle.**

Harbottle, Mrs. ...	1	0 0
Heslop, Mr B. ...	1	10 9
Heslop, Mr J. ...	10	6
Lyal, Mr J. K. ...	10	0
Thompson, Mrs ...	10	0
Wallace, Mrs ...	10	0
Under 10s. ....	1	13 6
<hr/>		
	17	13 3

**FORD FORGE.**

**NEWCASTLE-ON-TYNE AUXILIARY.**

Treasurer, Mr E. H. Angas, 24, Broad Chare, Newcastle-on-Tyne.		
United Public Meeting .....	2	2 2

**BENWELL.**

Sunday-school ...	1	13 6
-------------------	---	------

**Subscription:**

Gurney, Mrs. ....	25	0 0
-------------------	----	-----

**Collected by**

Anderson, Miss	5	0
Gurney, Miss	10	0
Gurney, Mrs (Box) .....	16	5
Tovell, Mr .....	9	0
By Miss Notman	9	0
<hr/>		
	29	1 11

**HEATON.**

**Rev W. M. Yorwerth.**

Collections .....	3	15 9
Sunday-school ...	2	6 2
Y.P.S.C.E., Senr.	12	9
Do. Inter.	2	0
Do. Junr.	4	16 5

S W.....	8 6
Men's Own .....	6 0
Boxes .....	1 12 6
Women's Meeting .....	5 6

**Subscriptions:**

Beveridge, Mr .....	10 0
Stephenson, Mr and Mrs .....	10 0
Yorwath, Rev W. M. ....	10 0
Under 10s. ....	11 0

**Collected by**

Gow, Miss.....	4 6
Hall, Miss .....	4 0
<b>16 14 1</b>	

**JESMOND.**

Collections.....	6 7 0
Contributions acknowledged last year.....	50 4 8
W & O.....	1 1 0
S W.....	18 0
<b>58 10 8</b>	

**WESTGATE ROAD.**

**Rev W. H. Griffith.**

*Secretary, Mr A. Lonsdale.*

Collections.....	3 16 7
W & O.....	4 17 8
Sunday-school.....	7 10 6
<i>N P, Li Ming Chin, China..</i>	7 13 2
Kirtley, Mr G. C., for Congo boy <i>Boyama, Bobobo</i>	5 0 0

**Donations:**

**Special Campaign.**

Angus, Miss .....	5 0 0
Lewis, Mr and Mrs R. A. ....	10 0
Morrison, Mr .....	10 0
Norval, Miss .....	2 0 0
Y.P.S.C.E. ....	2 16 0
Under 10s. ....	1 0 8

**Subscriptions:**

**By Miss Jessie Angus.**

Angus, Sir W., J.P.	5 0 0
Angus, Miss Jessie	5 0 0
Bell, Mr Jonathan	1 10 6
Culley, Mrs F. J.	5 5 0
Leach, Mr J. W.	1 7 6
Punter, Mr S. D.	10 0
Rosevear, Mrs C.	1 0 0
Rosevear .....	1 0 0
Under 10s. ....	1 5 0

**By Miss A. J. Billson.**

Angas, Mrs E. H.	12 0
Angas, Mr Henry	18 0
Bartlett, Mr J. M.	2 2 0
Bartlett, Mrs J. M.	1 1 0
Billson, Miss A. J.	12 0
Davies, Mr W. G., J.P.	100 0 0
Davies, Miss .....	10 0
Lonsdale, Mr and Mrs E. ....	1 0 0
Martin, Mrs A. M.	10 0
Richardson, Mr E. Y. ....	10 0
Under 10s. ....	6 0

**By Miss Douthwaite.**

Armstrong, Mr R. K. ....	10 6
Armstrong, Mr H. J. ....	10 0
Douthwaite, Misses .....	17 8
Purves, Mr T. ....	1 10 0
Wilson, Mr David	1 5 0
Under 10s. ....	1 0 3

**By Miss Lax.**

Greenwood, Mr	12 0
Lax, Mr .....	10 0
Mann, Mr A. ....	1 10 0
Wood, Mr W. H.	1 14 0
Under 10s. ....	4 10

**By Mrs Crowe.**

Angas, Mr E. H.	18 0
Culley, Mr F. J.	1 1 0
Davis, Mrs G. ....	10 0
Hannah, Mr .....	12 0
Kinnear, Mr and Mrs Jsa. ....	1 4 0

**Lonsdale, Mr and Mrs A. ....**

Mrs A. ....	11 0
Wilson, Mr J. M.	12 0
Under 10s. ....	13 0

**By Miss Reed.**

Evans, Sup. R. ....	11 0
Morrison, Mr F. W. ....	10 0
Wilkinson, Mr C.	1 1 0
Under 10s. ....	1 8 6

**By Miss Smith.**

Halliday, Mr J.A.	1 4 0
Lewis, Mr and Mrs R. A. ....	1 10 0
Norval, Miss .....	1 0 0
Norval, Miss M.	10 0
Reed, Mr J. ....	16 0
Smith, Mr & Miss	11 0
Under 10s. ....	18 0
<b>198 10 8</b>	

**WYCLIF.**

**Rev W. Maynard.**

*Sec., Mrs C. E. Cowan.*

Collections.....	2 18 8
W & O.....	1 11 6
Special Campaign .....	13 9
Sunday-school .....	1 3 4
Congo boy .....	5 0 0
S W .....	1 5 1
N P .....	1 5 1

**Subscriptions:**

**By Mrs C. E. Cowan.**

Anderson, Mr. E. S. (2 years)	1 0 0
Cowan, Mr C. E.	10 0
Forsyth, Mr P. ....	10 0
Hogg, Mr G. J. (2 years) .....	1 0 0
Reed, Mr R. ....	1 1 0
Smith, Mr Jno.	2 2 0
Under 10s. ....	1 2 6

**By Mrs A. Welford.**

Robson, Mr J. ....	10 0
Welford, Mr and Mrs A. ....	10 0
Whitton, Mr C. ....	1 0 0
Under 10s. ....	3 9

**Box by**

Maynard, W. P.	5 6
<b>23 12 1</b>	

**NORTH SHIELDS.**

**Rev C. Stanley.**

Contributions ...	1 13 3
W & O 1910 .....	11 7
W & O 1911 .....	4 1
Sunday-school ...	7 9
Do., S W .....	2 0

**By Mrs Collins.**

De Rusett, Mrs	1 0 0
Foreman, Lt. W.	1 0 0
Hepple, Mrs .....	1 0 0
Under 10s. ....	2 14 0

**Boxes by**

Freighton, Miss	2 3
Patterson, Mrs ...	4 3
Peacock, Mrs .....	5 0
<b>9 4 2</b>	

**WALLSEND.**

**WHITLEY BAY.**

**Rev J. I. Wensley, B.A.**

Collection .....	8 7
W & O .....	13 4
Subscriptions ...	2 6 0
Sunday-school ...	3 4 9
<b>6 12 8</b>	

**£395 17 9**

**NOTTINGHAMSHIRE.**

**Auxiliary Treasurer, Mr H. B. Saxton, King St., Nottingham.**

East Midland Association Meeting .....	4 12 2
--	--------

**ARNOLD.**

**FRONT STREET.**

Contributions ...	2 12 3
Y.P.S.C.E. ....	4 0 0
S W .....	10 0
<b>7 2 8</b>	

**BAGTHORPE.**

Contributions ...	14 3
-------------------	------

**BEESTON.**

**NETHER STREET.**

**Rev G. H. Homer.**

Contributions ...	7 7 9
W & O .....	17 0
S W .....	18 9
<b>8 18 6</b>	

**UNION.**

**Rev T. Adamson.**

Contributions ...	4 7 3
Sunday-school .....	3 12 0
Box .....	2 11

**Subscriptions:**

McLeod, Miss M.	1 0 0
Neville, Mr W. ....	10 0
Under 10s. ....	9 6
<b>10 1 8</b>	

**BOUGHTON.**

**CALVERTON.**

**COLLINGHAM.**

**Rev W. T. Shepherd.**

Collections.....	1 17 0
W & O.....	6 10

**Subscriptions:**

Dalgross, Mr and Mrs .....	12 0
----------------------------	------

Shepherd, Rev & Mrs W. T. ...	1	0	0
Under 10s.....	17	6	
Boxes by			
Marshall, Mr ...	15	6	
Missy, Trading	2	11	
Moss, Miss & R.	13	7	
Pearson, C. ....	11	0	
Priestley, Miss...	14	6	
Sunday-school ...	2	6	

**CARLTON-LE-MOOR-LAND.**

Collections.....	1	1	0
	8	14	4
Less expenses		7	3
	8	7	1

**DAYBROOK.**

Rev G. H. Heynes.

**EASTWOOD.**

**HUCKNALL**

**TORKARD.**

Rev T. Knight.

Contributions ...	16	2	9
Do., for "Matia-mukini," Wathens	0	0	0
Do., for "Ag-adhi," Cuttack	5	0	0
	28	2	9

**KIMBERLEY.**

Contributions ...	12	8
N P .....	13	6
	1	6

**KIRKBY-IN-ASHFIELD.**

Contributions ...	10	13	0
-------------------	----	----	---

**KIRKBY, EAST.**

Collections.....	6	7	3
W & O .....		15	0

Subscription:

Davison, Mrs ...	1	0	0
------------------	---	---	---

Collected by

Beaver, G. ....	13	2
Booth, E. ....	4	8
Copland, D. ....	1	4
Copland, Patty	1	15
Coupe, J. ....	13	8
Fox, Patty. ....	1	3
Handley, May...	1	6
Harvey, M. ....	16	9
Jackson, Emid ...	5	3
Jones, Edith....	1	2
Nightingale, J..	16	2

Massey, E. ....	4	6
Osborne, Louie & Maggie	3	13
Purday, G. ....	12	4
Shaw, William...	2	0
Skemer, J. ....	2	5
Smith, A. ....	1	1
Wall, E. ....	11	9
Westhead, P. ...	1	10
Wright, A. ....	1	1
Wyld, E. ....	1	14
	35	13
Less expenses	3	12
	32	0

**KIRKBY WOODHOUSE.**

Collections.....	1	19	2
S W .....		12	0
Boxes			
1.....	2	7	1
2.....	10	6	0
3.....	1	15	3
4.....	9	10	
5.....	1	3	10
6.....	19	6	
7.....	19	2	
8.....	8	2	
9.....	2		
10.....	18	6	
12.....	6	9	
13.....	3	0	
	12	13	0
Less expenses		1	0
	12	12	0

**MANSFIELD.**

Rev W. H. Bickell.

Contributions ...	18	0	9
S W .....	1	8	6
W & O .....	11	3	
N P .....	10	0	
	20	10	6

**MANSFIELD WOODHOUSE.**

Collection .....	9	9
S W .....	6	0
Boxes .....	13	9
	1	9

**NETHERFIELD.**

Contributions ...	1	12	6
-------------------	---	----	---

**NEWARK.**

Rev E. W. Godfrey.

W & O .....	15	6
S W .....	2	6
Adult Boxes ...	2	17
Sunday-school...	2	0
Do. Trading ...	8	12
Subscriptions ...	4	1
	20	12

**NEWTHORPE.**

**NOTTINGHAM.**

Midland Baptist College .....	1	5	6
-------------------------------	---	---	---

United Y.P.S.C.E. and Kindred Societies, Support of Rev. S. Bouskill, Congo:

Contributions ...	7	7	6
Annual Meeting, Chase Mission	1	14	3
Do., Palin St.	1	6	10
Profit on Coffee Supper .....	1	13	7
Arkwright St. ...	2	14	0
Beeston Hamble	18	0	
George St. ....	2	10	4
Carlton .....	3	0	
Carrington .....	1	12	0
Chase Mission	18	10	0
Hung. Hill Rd.	1	5	2
Palin St. ....	6	3	0
Front on Missionary Parliament	11	19	
Tabernacle .....	1	0	0
2 Woodborough Rd.	2	16	6
Bulwell .....	1	1	0
Netherfield .....	4	6	
W. Bridgford ...	2	10	0
	54	1	6

Less expenses 1 3 0

52 18 6

**ARKWRIGHT STREET.**

Rev A. E. Phillips.

W & O .....	1	0	0
S W .....	6	6	
Y. P. Auky .....	13	15	5
	15	1	11

**BASFORD, NEW.**

**CHelsea STREET.**

W & O .....	10	0
N P .....	17	8
Contributions ...	12	10
	13	18
Less expenses	2	10
	13	15

**BASFORD, NEW.**

**PALM STREET.**

Rev H. Gratton.

W & O .....	14	6
Contributions ...	7	10
	8	4

**BASFORD, OLD.**

**HIGH STREET.**

Rev H. David.

S W .....	4	0
Contributions ...	10	9
	10	13

**BASFORD, OLD.**

**QUEENSBERRY STREET.**

Rev C. J. Chamberlain.

Contributions ...	37	12	11
Self-denial .....	7	3	
W & O .....	9	8	
	33	9	10

**BRIDGFORD, WEST.**

Rev A. M. Roberts.

W & O .....	1	1	0
Sunday-school...	3	5	0
Contributions ...	2	2	0
S W .....	2	0	

Subscriptions:

A Friend .....	1	1	0
Matthews, Mr ...	10	0	
Turner, Mr H. E.	10	0	
	8	11	

**BULWELL.**

Rev T. Murray.

Contributions ...	16	5	0
Native Preachers	5	0	
	16	10	

**GARRINGTON.**

Rev L. Humby.

Collections.....	5	1
W & O .....	5	0
S W .....	10	0
Sunday-school...	10	18
Primary Box ...	16	8

Collected by

Rawson, Miss D.	8	0
Spencer, K. ....	12	4
Walker, Mrs. ....	4	4
	13	19

**DERBY ROAD.**

Rev G. Hill, M.A., D.D.

Collections.....	7	11	1
W & O .....	4	5	0
Independent-st...	3	0	
S W .....	1	10	
Sunday-school...	34	7	
Independent-st...	28	1	
Woodborough ...	11	0	

Subscriptions:

By Miss Bolton.

A Friend .....	10	0	0
Barber, Mr. E. ...	10	0	



Birkin, Sir T. J.	1 0 0
Bolton, Mr	2 2 0
Bowser, Rev B.	3 3 0
Bright, Mr H.	1 1 0
Bright, Mrs L.	5 5 0
Bright, Sir J.	10 6
Bright, Mrs	1 10 0
Dunn, Miss	1 10 0
Gill, Mr J.	1 10 0
Hill, Rev Geo.	2 0 0
Humphrey, Mrs	1 0 0
Pike, Miss	10 0 0
Shaw, Mr	10 0
Tuckworth, Miss	10 6
Vickers, Mr C. H.	2 2 0
Wallis, Miss A.	1 1 0
Ward, Mr J.	1 10 6
Wilkie, Mr	10 0
Wright, Mr A.	10 6
Under 10s.	2 7 0

By Mrs Caven.

Bennett, Mr J.	2 0 0
Caven, Dr B. M.	1 0 0
Langham, Mrs.	4 0 0
Lewis, Mrs	10 0
Lewis, Miss	10 0
Philp, Mr	15 0
Saxton, Mr H. B.	1 1 0
Thomas, Mr J. B.,	
M. A.	10 6
Under 10s.	2 16 0

138 15 5

GEORGE STREET.

Rev A. E. O. Jones.

Collections	9 11 8
W & O	2 2 0
Sunday-school	20 1 2
Subscriptions:	
By Miss Barber.	
Douglas, Mr	3 3 0
Lamb, Mr J. W.	20 0 0
Scott, Miss,	
Congo	4 0 0

By Miss Oldknow.

Jones, Rev A. E. O.	10 6
Wright, Mr	10 6
Under 10s.	1 7 6
	61 6 4

CHASE MISSION.

Mr W. A. Coombs (Hon.).

W & O	1 1 0
S W	1 7 6
Contributions	2 4 6
Y.P.S.C.E. s.s.	
Endeavour	1 1 0
	5 14 0

HYSON GREEN.

W & O	1 1 0
Contributions	7 6 7
Sunday-school	6 17 3
	14 4 10

HUNGER HILL ROAD.

Mr A. C. Vice (Hon.).

Contributions	1 0 3
S W	12 3
	1 12 6

LENTON, NEW.

Rev J. Douglas, B.A.

Collection	1 0 0
W & O	10 0
Self denial	19 3
Sunday-school	5 18 0

Subscription:

Douglas, Rev	
J., B.A.	1 1 0
Do., Debt	1 1 0
Douglas, Mr	
H. W. D. (don.)	10 0
Douglas, Mr J. A.	10 0
	11 9 3

MANSFIELD ROAD.

Rev G. H. Heynes.

Collections	11 10 6
W & O	4 11 0
Balance	2 0
Profit on Herald	2 0

Special Offering Missionary Week:

Bradley, Mr A.	2 0 0
Bradley, Mr F. J.	6 0 0
C. C.	10 0
Lockhart, Dr	10 0
Under 10s.	1 9 6

Subscriptions:

By Mrs Eberlin.

Bradley, Mr A.	5 5 0
Bradley, Mr F. J.	10 6
Cullen, Mr J. C.	10 0
Eberlin, Mrs	10 0
Goodliffe, Mr J. F.	10 6
Jackson, Mr F.	10 0
Jackson, Mrs	1 0 0
Lamb, Miss	2 2 0
Ludlow, Mr	10 0
Moore, Mr	10 0
Taylor, Mr J. C.	10 0
Under 10s.	7 6

By Miss C. Hill.

Brownsword, Mr	3 0 0
Brownsword, Mrs	2 0 0
Granger, Mr F.	1 0 0
Hill, Mr H.	2 2 0
Hill, Mr C.	2 2 0
Hill, Mrs C.	1 0 0
Hill, Miss	10 0
Under 10s.	16 0

By Miss D. Heynes.

Derbyshire, Mr	
S. P. (2 years)	2 2 0

Heynes, Rev G. H.	10 0
Lookhart, Dr	10 0
Staveley, Mr	10 6
Under 10s.	5 3

By Mr W. M. Hunt.

A Friend	10 6
Hunt, Mr W. M.	10 6
Stevenson, Mr J. J.	1 0 0
Under 10s.	2 6

By Miss G. Stevenson.

Brownsword, Mrs	12 0
Hopewell, Mr	10 0
Hopkins, Miss	10 0
Stevenson, Mr F. H.	10 0
Under 10s.	16 6

Collected by

Cullen, Mr A. E.	3 4 0
Juvenile Auxiliary.	
Sunday-school	30 15 10

Box by

Durose, Miss	5 4
	94 3 7

RADFORD.

Prospect-place.

Contributions	3 8 1
---------------	-------

TABERNACLE.

Rev. W. C. Minifie.

Collections	6 2 0
W & O	1 1 0
S W	4 0
Sunday-school	9 3 8
	16 10 3

WOODBOROUGH ROAD.

Rev E. Carrington.

Collections	6 8 0
S W	6 6
Juvenile	
Auxiliary	26 7 6

Subscriptions:

Bayley, Miss	2 2 0
Booker, Mr C.	10 6
Brailsford, Mr	10 6
Wade, Mr	10 0
Under 10s.	2 7 6
	39 3 0

RETTFORD.

Rev H. F. Bran.

Collections	1 19 8
W & O	10 0
S W	2 0 0

Sunday-school	3 1
Garnston	3 9
Do., Mrs Orwin	6 6

Collected by

Atton, Cecil	5 6
Baldock, C.	11 6
Bran, Colin	1 18 0
Dernie, Maggie	1 18 4
Hind, G.	1 6
Marsh, Alice	10 0
Rogers, I.	12 3
Sheldon, L.	5 0
Swift, C.	5 3
Waterfield, J.	1 4
	11 9 8
Less expenses	8 10
	11 0 10

RUDDINGTON.

Rev A. E. Phillips.

Collections	1 17 1
-------------	--------

Collected by

Plowright, Mr H.	1 0 10
Savage, Miss	1 15 0
	4 18 11

SHIREBROOK.

SOUTHWELL.

STANTON HILL.

Rev S. C. Cook.

Contributions	4 5 0
---------------	-------

STAPLEFORD.

Rev P. G. R. Monk.

Contributions	6 1 0
W & O	10 2
S W	17 0
Y.P.S.C.E. Orphan,	
India	5 0 0

Subscriptions:

Monk, Rev P. G. R.	10 6
	12 18 8

SUTTON-IN-ASHFIELD.

MANSFIELD ROAD.

Contributions	17 3 3
---------------	--------

**WOOD STREET.**

Rev S. C. Cook.

Collections.....	4	1	2
W & O.....	10	0	
SW.....	5	9	
Sunday-school.....	3	1	7
Subscriptions:			
Lincoln, Mr.....	12	0	

McKay, Mr J. ....	1	1	0
McKay, Master			
A.....	1	1	0
McKay, Miss D. ....	1	1	0
Under 10s. ....	5	0	
Collected by			
Bean, C.....	3	0	
Brown, A.....	1	1	1

Evans, D. ....	3	6
Lincoln, W. ....	9	6
Naylor, H.....	3	0
Olliver, E.....	11	0
Straw, E.....	1	0
Webster, C.....	10	6
Under 2s. ....	1	6
<hr/>		
	16	1

**SUTTON-ON-TRENT.**

**WHITEMOOR.**

Contributions ...	1	14	0
<hr/>			
	£800	14	5

**OXFORDSHIRE.**

**BANBURY.**

Collections.....	5	3	4
W & O.....	1	0	6
SW.....	2	5	0
Missionary Band	18	6	7
Missionary Exhibi-			
tion.....	1	1	0
Sunday-school.....	4	2	0
Do., for N.P.....	1	12	0
Primary Dept.,			
pence.....	1	10	7
Y.P.C.U.....	11	0	

Donation:

Davies, Rev J.			
Upton, B.A. ....	5	0	0

Subscriptions:

Chapman, Mr E. ....	2	0	0
Chapman, Mr H. ....	2	0	0
Davis, Rev E. W. ....	10	0	
Davis, Mrs.....	5	0	0
Grace, Mr.....	1	1	0
Horwood, Mr.....	1	1	0
Jakeman, Miss C. ....	16	6	
Lovell, Mrs Jno. ....	10	6	
Parnell, Mrs.....	1	1	0
Under 10s.....	5	0	
Box by			
East, Mr.....	17	1	

	55	13	1
Less previously			
acknowledged	1	10	10
	54	2	3

(£3 of this amount for China.)

**BLOXHAM.**

Contributions ...	6	0	0
-------------------	---	---	---

**BURFORD.**

Rev V. Wiggins.

Contributions ...	5	0	0
W & O.....	10	0	
Self-denial.....	8	3	
	5	18	3

**CAVERSHAM.**

Rev J. Nash.

Collection and			
Subscriptions ..	8	7	0
W & O.....	1	4	1

Sunday-school ...	4	9	1
Do., for two			
<i>Children, Bolobo</i>	10	0	0
Ladies' Work-			
ing Party,			
Sale of Work,			
<i>Cuttack Or-</i>			
<i>phanage</i> .....	10	0	0
Do., School at			
<i>Wathen</i> .....	5	0	0
Do., School,			
<i>China</i> .....	5	0	0
	44	0	2

**CHADLINGTON.**

Rev J. H. Matthews.

Collection.....	16	2
W & O.....	6	2
SW.....	10	0
Sunday-school...	2	10
N P Cards.		
Betts, A.....	2	5
Calcutt, E.....	2	7
Lauchbury, F. ....	3	1
Townsend, C. ....	3	6

Boxes by

Abraham, Mrs,		
and family.....	1	8
Hickman, Mrs &		
family.....	4	7
Keen, Mrs.....	1	0
Martin, the late		
Mrs.....	4	0
Matthews, Mrs....	12	0
Stead, Fred.....	4	4
	5	19
Less expenses	2	6
	5	17

**CHARLBURY.**

Rev J. H. Matthews.

Collection.....	1	13	4
W & O.....	4	5	
Sunday-school ..	13	2	
Prayer-meeting	15	0	
Young Traders	4	4	

Subscription:

Boots, Mrs G. ..	10	0
------------------	----	---

Boxes by		
Boots, Mrs.....	13	7
Paintin, E.....	8	2
Shayler, B. & W. ....	6	8
Sirett, E.....	5	6
	6	14
Less expenses	2	8
	5	11

**CHIPPING-NORTON.**

Rev R. E. Jenkins.

Collections and		
Contributions 24	5	1
W & O.....	15	0
Sunday-school...	11	18
Y.P.S.C.E. for		
<i>s.s. Endeavour</i>	19	3
	37	18
Less expenses	18	0
	33	19

**COATE, &c.**

Rev J. Hulme.

W & O.....	10	0
Aston, coll.....	11	8
Do., Sun.-sch.	5	2
Bampton, coll. ....	3	5
Do., Self-denial	7	6
Buckland, coll.....	8	0
Do., Sun.-sch.	5	9
Coate, coll.....	19	3
Duckington, coll.	10	11
Standlake, coll....	8	11

**BAMPTON AND COATE.**

NW.....	3	4
---------	---	---

Subscriptions:

Clack, Mr H. B. ....	10	0
Dutton, Mr G.W. ....	10	0
Dutton, Miss.....	10	0
Fensmore, Mr.E. ....	10	0
Hook, Mrs.....	10	0
Luckett, Mr J. ....	10	0
Tite, Mr O. F. ....	10	0
Townsend, Mr.W.A.1	0	0
Under 10s. ....	5	0

Boxes by

Barker, Miss ...	5	6
Barratt, Miss ...	19	5

Bunce, Miss E....	2	6
Bushy, Mr.....	12	9
Carter, Miss B. ....	3	8
Clack, Mr A.....	5	1
Clack, Mr H. B. ....	12	0
Cook, Mrs.....	8	3
Dutton, Mr, and		
family.....	2	10
Foster, Miss.....	8	7
Hedges, Miss H. ....	9	1
Howson, Miss ...	5	0
Johnson, Miss ...	5	1
Keable, Mrs.....	6	0
Lane, Mrs.....	4	9
Loch, Miss.....	2	10
Long, Miss.....	5	0
Long, Mr E.....	6	7
Luckett, Mrs,		
children.....	6	7
Smith, Miss S....	8	0
Spurrett, Mrs ...	10	3
Tipping, Mr.....	5	8
Tite, Mr O. F. ....	2	9
White, Miss R....	3	10
Under 2s. ....	3	7
	28	12
Less Home Mis-		
sion & expenses	1	4
	27	7

**CULWORTH.**

**HENLEY-ON-THAMES.**

Coll. for W & O	1	0	0
Y.P.S.C.E., for			
<i>Madassa, Wa-</i>			
<i>then</i> .....	5	0	0
Do., for <i>s.s. En-</i>			
<i>deavour</i> .....	5	0	
SW.....	1	3	
Sunday-school ..	19	0	
Boxes.....	9	0	

Subscriptions:

Gutteridge, Mrs,		
for <i>Congo</i> .....	2	0
Lambourn, Mr		
(the late) ...	10	0
Williams, Miss,		
for <i>Yakusu</i> ....	1	0
Under 10s.....	1	0

12 7 6

**HOOK NORTON.**

Rev J. E. Boyce.

Contributions ...	1 11 2
W & O .....	5 0
S W .....	17 6

**N P Cards :**

Beal, E. ....	4 0
Beal, W. ....	5 6
Hall, H. ....	5 4
Under 2s. ....	1 6
<b>3 10 0</b>	

**LEAFIELD.**

Rev J. G. Bray.

Collection .....	10 0
Boxes .....	1 5 9
<b>1 15 9</b>	

**LITTLE TEW & CLEVELEY.**

Rev P. M. Ward.

Contri. for Bible-woman under Rev E. C. Nickalls, Chiga .....	5 6 9
W & O .....	10 0
S W .....	1 8 0
<b>7 4 9</b>	

**MILTON.**

Rev G. A. Griffith.

Collection .....	2 16 0
W & O .....	10 0
S W .....	1 4 1
Proceeds of Demonstration .....	10 0
Y.W.B.C. ....	12 9
Y.M.B.C. ....	1 0 0
Sunday-school .....	1 9 11
Do. S W .....	4 3
Trading, per Miss E. Slater's class .....	1 4 10
Y.P.S.C.E. ....	15 4
Ascott S W .....	18 7
Do., proceeds of Demonstration .....	18 6

**Boxes by**

Baughan, Miss A.	16 0
Burson, Mrs J.	1 0 0
Dangerfield, Mr T. A.	2 10
Groves, Miss M. M.	10 0
Kilby, Mr & Mrs G.	8 8
Maddox, Mr and Mrs, sen.	1 0 6
Frutley, Mrs B.	1 9 4
Rawlins, Miss M.	1 0 0

Slater, Miss W.	11 0
Townsend, Miss D.	13 9
Under 2s .....	2 2
<b>19 13 1</b>	

**SHIPTON-UNDER-WYCHWOOD.**

Collection .....	1 1 0
S W .....	4 3
Proceeds of Demonstration .....	17 0
Sunday-school .....	8
<b>2 2 11</b>	

**OXFORD.**

**COMMERCIAL ROAD.**

Collection .....	1 0 6
W & O .....	1 0 9
S W .....	2 0 0
S.-sch., for Congo .....	3 19 4

**Collected by**

Eagleston, Miss	4 15 0
Do., boxes .....	1 17 8
Saunders, Miss .....	18 6
<b>15 11 9</b>	

**NEW ROAD.**

Rev J. Dann.

Collections .....	9 12 8
W & O .....	2 16 10
Debt .....	4 1 0
S W .....	8 4 9
Y.P.S.C.E. ....	6 6 0
Do. S W .....	1 3 9
s.s. Eneanour .....	12 0
Proceeds of Tea-meeting .....	15 6
Sunday-school .....	11 2 0
Do. Self-denial .....	17 0
Y.W.B.C. ....	13 0 0
Prayer-meeting .....	9 9
Bayworth, S W .....	1 8
Do., boxes .....	6 2
Charlton, S W .....	2 7
Do., box .....	1 8
Hinoksey .....	6 7
Osney, Sun.-sch. ....	2 10 9
Oxford Colleges, per Mr Norman Smith .....	4 6
St. Thomas, Sun.-sch. ....	7 6
Do., S W .....	1 1 6
Do., Thrupp .....	4 7
Wolvercote .....	1 16 8

**Subscriptions :**

Alden, Dr E. W.	1 1 0
Alden, Mr E. G.	10 6
Alden, Mr F. H.	1 1 0
Alden, Mr F. H.	10 6
Alden, Mr L.	1 1 0
Cooper, Mrs G. H.	2 2 0

Dann, Rev J. ....	1 0 0
Eldred, Mr E. ....	10 6
Grubb, Mr E. L.	10 6
Harbad, Mr & Mrs	6 0 0
Hayman, Mr and Mrs I. M.	5 0 0
Hughes, Mr E. ....	1 1 0
Laird, Miss .....	10 0
Lewis, Coun .....	1 1 6
Painting, Mr .....	1 1 0
Vail, Miss G. ....	1 0 0
Wiblin, Mr A. ....	1 1 0
Under 10s. ....	6 0

**By Miss E. Cooper.**

Bester, Mr, for Congo .....	10 0
Cooper, Mr Aid .....	1 6 0
Cooper, Mrs G. H.	1 6 0
Gardiner, Miss D. M	10 0
Under 10s. ....	8 8
<b>2 11 0</b>	

**By Mrs D. Jones.**

Alden, Mr R. E.	5 0 0
Alden, Mr Isaac	10 0
Greenaway, Mr .....	10 0
Jones, Mrs D. L.	1 1 0
Under 10s. ....	5 0

**Boxes by**

Alden, Mrs L. ....	4 5
Alden, Mr R. E., and family .....	13 0
Do., Mr & Mrs Stanley .....	12 0
Bridgen, Mrs .....	5 0
Cooper, Mr and Mrs S. W. ....	11 6
Cooper, Mrs G. W.	13 0
Cooper, Miss E. ....	7 0
Cooper, Mrs J. ....	16 2
Innis, Master S.	3 6
Jones, Miss G. ....	1 0 0
Laird, Miss .....	10 0
Loxley, Miss .....	4 2
Strange, Mrs .....	10 0
Virgo, Miss .....	4 5
Wiblin, Misses .....	10 2

**LITTLEMORE.**

Collections .....	19 9
W & O .....	5 6
S W .....	10 9
Weekly pence .....	1 1 8
Sunday-school .....	2 17 6

**Boxes by**

Ashley, Mrs G.	5 0
Jordan, Miss E.	10 6
Martin, Mrs F. ....	1 0 3
Merriman, Miss May .....	1 1 0
Newell, Mrs .....	5 0
Quartermaine, Mrs .....	1 2 6
Renshaw, Miss G.	9 8

**EYNSHAM.**

Collection .....	7 8
S W .....	1 4 6
Bible-class .....	4 10
Weekly Pence by Miss Henman .....	4 5
<b>Boxes by</b>	
Alden, Miss .....	12 6
Bowerman, Mrs .....	5 10
Harris, Miss .....	14 9

**HEADINGTON.**

Collections .....	2 14 6
W & O .....	5 7
S W .....	6 6
Sunday-school .....	4 8 4
Y.P.S.C.E. ....	6 6
Contri., for "Nekiamo" at Kibokolo .....	5 0 0
<b>Boxes and Cards :</b>	
Cleverley, Miss F.	5 0
Cleverley, Miss L.	3 0
Cleverley, Miss M.	3 0
Cleverley, Mrs .....	2 6
Coxhill, Mr .....	1 0
Somersford, Mr	3 6
Sylvester, Mr .....	4 0

**WOODSTOCK.**

S W .....	4 1
W & O .....	2 0
N P .....	1 6
<b>14 11 6</b>	

**WOODSTOCK ROAD.**

Rev J. McAulane.

Collection .....	17 6
W & O .....	12 9
Self-denial .....	2 10 6
Sunday-school .....	1 13 0

**Subscriptions :**

Graham, Mr E.	1 1 0
Graham, Mrs E.	13 0
Grupp Mr R. J.	10 0
McAulane, Rev J.	10 6
Moore, Rev J. H.	2 0 0
Do., China .....	2 0 0
Do., Italy .....	10 0
Moore, Mrs .....	2 0 0
Turpin, Miss .....	10 0
Under 10s. ....	6 6

**Weekly Pence, by**

Horn, Miss .....	1 1 4
<b>16 16 1</b>	
<b>405 6 10</b>	
Less expenses .....	12 8
<b>2404 14 2</b>	

**RUTLANDSHIRE.**

(Included in Leicestershire.)

SHROPSHIRE.

<b>ASTON-ON-CLUN.</b>	
—	
<b>BRIDGNORTH.</b>	
Rev W. J. Dyer.	
Collection .....	2 5 10
W & O .....	10 0
S W .....	2 15 0
Prayer-meeting ..	8 1
Sunday-school ..	14 7
Chorley, for N.P.	11 6
Do., S W .....	6 3
Subscription :	
Lloyd, Mr G. ....	5 0 0
Collected by	
Godfrey, Miss ...	1 5 0
Littleford, Miss	1 7 0
Richards, Mrs. ...	10 6
N.P. Cards.	
Baker, F. ....	12 0
Dyer, W. ....	7 9
Foxall, A. ....	4 0
Foxall, M. ....	5 7
Lloyd, M. ....	5 0
Under 2s. ....	1 7
	17 9 8
Less expenses	5 0
	17 4 8
<b>BROCKTON.</b>	
—	
<b>BROMLOW.</b>	
S W .....	10 0
<b>BROSELEY.</b>	
—	
<b>BUCKNELL.</b>	
—	
<b>COXALL.</b>	
Rev W. Williams.	
S W .....	1 2 0

<b> CRAVEN ARMS.</b>	
—	
<b> DAWLEY.</b>	
Rev A. Lester.	
Collection .....	5 3 2
Donation :	
Jones, Mrs. ....	1 0 0
Boxes by	
Amith, Miss E. ...	14 5
Jones, J. H. ....	5 4
"The Children "	1 0 10
	8 3 9
<b> DONNINGTON WOOD.</b>	
Sunday-school ...	11 9
<b> LORD'S HILL.</b>	
Rev I. Brook.	
—	
<b> LUDLOW.</b>	
—	
<b> MADELEY.</b>	
Rev W. S. Hall.	
—	
<b> MARKET DRAYTON.</b>	
Rev E. Tipton.	
Donation :	
Morgan, Miss L. ...	1 0 0
Collected by	
Morgan, Miss L. ...	14 0
Under 2s. ....	3 1
	1 17 1
<b> NEWTON.</b>	
—	
<b> OAKENGATES.</b>	
Collection .....	8 0
Sunday school ...	8 0
	16 0

<b> OSWESTRY.</b>	
<b> SALOP ROAD.</b>	
Rev J. C. Elder.	
Collections .....	3 12 7
Y.P.S.C.E. ....	12 0
Prayer-meeting ...	9 7
Sunday-school ...	5 7 5
Do., for N.P. ...	10 11
Coll., Maesbrook	13 3
Do., Sweeney ...	6 0
Subscriptions by	
Jones, Mrs. Tom	16 0
Kirkham, Master W. ....	3 6
Lewis, M ss Nesta	16 0
Donations :	
Jones, Mr. N. ...	10 0
Jones, Mrs Tom	10 0
Under 2s. ....	9 0
	14 16 3
Less expenses	1 7 11
	13 8 4
<b> PONTESBURY.</b>	
Rev I. Brook.	
Collection .....	18 0
Contributions ...	1 2 3
S W .....	1 18 0
Cards for N.P.	
Edwards, W. J. ...	3 0
Evans, A. ....	6 6
Hagley, V. ....	5 0
Lakelin, E. ....	2 9
Lewis, A. ....	7 3
Roberts, M. ....	2 7
Under 2s. ....	3 1
	5 6 5
<b> SHREWSBURY.</b>	
Rev T. W. Hart	
Collection .....	17 3
W & O .....	18 0
S W .....	2 7 2
Sunday-school ...	10 9 9
	14 12 2

<b> WELLINGTON.</b>	
Rev F. Pickles.	
S W .....	1 3 0
<b> WEM.</b>	
Rev C. S. Boulton.	
Collection .....	13 5
Donations .....	10 0
N.P. Cards .....	1 15 9
Sunday-school ...	1 8 1
	4 7 3
<b> WHITCHURCH.</b>	
Rev E. E. Lovell.	
Collection .....	1 9 6
W & O .....	12 4
Sunday-school and small amounts .....	2 14 8
Subscriptions :	
Batho, Mr J. ....	10 0
Fish, Mr H. J. ...	10 6
Ledsbam, Mr & Mrs .....	10 0
Whittingham, Mr & Mrs A. ...	10 0
Boxes by	
Whittingham, Mrs A. ....	1 0 0
Whittingham, Miss K. ....	1 0 0
<b> IGHFIELD.</b>	
Collection .....	1 1 6
Boxes by	
Oakers, Mrs. ....	1 8 0
Sumister, Mrs. ...	1 6 1
	12 12 7
Less expenses	8 6
	12 4 1
	£81 6 6

SOMERSETSHIRE.

<b> BANWELL.</b>	
W & O .....	3 0
<b> BATH AUXILIARY.</b>	
Treasurer :	
Mr J. R. Huntley,	
1, Milson Street, Bath.	
Collections .....	5 15 6

<b> HAY HILL.</b>	
Collections .....	2 12 10
Prayer-meeting ...	11 9
Sunday-school ...	12 0 11
Y.P.S.C.E., for Chinese Bible-woman .....	8 3 0
Do., s.s. Endeavour .....	5 0 0
Subscriptions :	
A. P., Miss .....	2 10 0
Buton, Mrs .....	1 10 0

Davis, Miss .....	12 6
Hagley, Mrs .....	12 6
Langford, Miss. ...	10 6
Price, Mrs L. ....	2 0 0
Skalska, Mrs. ....	10 6
Weaver, Mr G. ....	1 0 0
Woodridge, Mr	2 0 0
Under 10s. ....	1 0 0
Prayer Union Subscriptions :	
Batten, Mrs .....	1 12 0
Batten, Miss D. ...	1 0 0

Curry, Mr F. ....	10 0
Fellingham, Miss	10 0
Flemington, Rev F. ....	11 6
Newth, Miss .....	17 7
Hayward, Mr and Mrs .....	14 2
Page, Mr 3rd Mrs .....	10 10
Price, Mrs L. ...	15 6
Stickles, Mr A. ...	1 6 0
Wainwright, Rev G. and Mrs ...	1 10 0

Wheeler, Mr .....	15	2	
Under 10s.....	3	13	2
	55	0	5

**MANVERS STREET.**

Rev L. G. Parkinson, M.A.			
Collections.....	5	7	1
W & O.....	3	6	2
S W.....	10	1	7
Y.P.S.C.E.....	2	1	7
Sunday-school.....	49	12	4
Bathford, S W.....	8	0	

**Subscriptions:**

Anonymous.....	9	0	0
Angell, Miss.....	10	0	
Appleby, Mr.....	10	0	
Baker, Mr.....	10	0	
Batty, Miss.....	1	0	0
Bennett, Mr.....	10	0	
Bush, Mr S. W.....	1	0	0
Butler, Mrs A. H.....	11	0	
Chesterman, Mr and Mrs.....	6	0	0
Chesterman, Mr S.....	15	10	
Dolby, Miss.....	1	0	0
Elston, Mr.....	1	10	0
"Flo".....	12	6	
George, Mr.....	2	2	0
Harrison, Mr A. S.....	10	0	
Howe, Mr & Mrs E. R.....	11	0	
Howell, Miss.....	10	0	
Kear, Mr.....	12	0	
Long, Mr G. J.....	10	0	0
Long, Mr C. H.....	10	0	0
Long, Mrs.....	10	0	
Mansfield, Mr.....	1	1	0
Mason, Mr C.....	10	0	
Mitchell, Rev J. and Mrs.....	50	0	0
Moore, Mr H. C.....	10	0	
Morgan, Mr.....	1	10	0
Parkinson, Rev L. C. and Mrs.....	5	0	0
Pope, Mr.....	10	0	
Probyn, Miss O.....	12	0	
Rauford, Mr T.....	6	0	0
Seaman, Mr.....	18	0	
Seaman, Miss.....	10	0	
Sillocks, Mrs.....	10	0	
Taylor, Mr.....	1	0	0
Thimann, Miss.....	10	0	
Townsend, Miss A. R.....	12	0	
Vetch, Mr (don.).....	1	0	0
W. E. U.....	1	0	0
White, Miss B. L.....	12	0	
Wilkinson, Mr.....	1	1	0
Wood, Miss.....	1	10	0
Under 10s.....	23	8	11

**Boxes by**

Hearse, Miss L.....	5	2	2
Lee, Mrs.....	2	15	0
Press, Mrs.....	1	1	0
Spears, Mr F. G.....	1	8	6

**BETHESDA.**

Collection.....	9	8
-----------------	---	---

Collected by

Brown, Miss.....	6	9
Cook, Mrs.....	3	8

Everett, Mr.....	2	10	
Howell, Miss W. B. C.....	1	0	0
Owen, Mr. Y. M. B. C.....	1	5	1
Webb, Miss.....	10	2	
Wingrove, Miss Under 2s.....	3	3	3
	3	11	

**Boxes by**

A Friend.....	10	0	
Brown, Stanley.....	3	2	
Bullock, Mr and Mrs W.....	2	7	0
Dancy, Miss.....	9	6	
Folland, Mr.....	3	8	
Ferris, Mr.....	3	1	
Gilbert, Miss.....	6	9	
Hicks, Miss R.....	8	7	
Webb, Mr & Mrs Under 10s.....	4	3	1
	1	6	

**COMBE DOWN UNION CHURCH.**

**Collected by**

S W.....	10	5	
	237	5	11

**LIMPLEY STOKE (WILTS).**

**Mr H. R. Hawkins.**

Collections and Offerings.....	4	19	6
W & O.....	1	0	0
S W.....	2	5	7
Sunday-school.....	1	8	9

**Subscription:**

Hawkins Mr H. R.....	1	0	0
----------------------	---	---	---

**Boxes by**

A Friend.....	5	7	
Dorothy.....	2	4	
Wilkins, Mrs.....	5	6	
	11	7	3

**OLDFIELD PARK.**

**Rev W. Linton.**

Collection.....	3	12	2
W & O.....	1	5	0
Sunday-school.....	6	18	4
Do. "Moloto".....	5	0	0
Y.P.S.C.E., s.s. Endeavour.....	1	1	10
Junior C.E., do. Native Preachers.....	3	5	13

**Subscriptions:**

Anon.....	10	0	
Batten, Mr E.....	2	4	0
Bussell, Mrs.....	12	0	
C. F. W.....	1	10	0
Fasham, Mr.....	1	10	0
Fortune, Mr.....	12	0	
Linton, Rev W.....	12	0	
Linton, Mrs.....	12	0	
Maggs, Mr W. H.....	2	2	0
Maxim, Mr.....	10	0	
Pidgeon, Mr.....	12	0	
Richards, Mr.....	1	0	0

Sutton, Mrs, for China.....	1	1	0
Smith, Mr J. W.....	15	0	
Tate, Misses.....	12	0	
Tucker, Mr and Mrs H. V.....	12	0	
Under 10s.....	8	6	9

**Boxes by**

Bennett, Miss (Class) half-year.....	5	3	
Infants.....	12	8	
Church Vestibule.....	2	1	
McEvoy, Mrs.....	8	0	
Maxim, Mr.....	10	6	
Whitty, Mr T.....	16	4	
Y.W.B.C.....	5	10	
	45	2	11

**WIDCOMBE.**

**Mr J. R. Huntley.**

Collections.....	2	15	8
S W.....	2	11	1
Sunday-school.....	20	7	5
Do., girl, India.....	5	0	0

**Subscriptions:**

Ashford, Miss.....	11	0	
Barnes, Mr & Mrs Batstone, Mr & Mrs.....	1	0	0
Batstone, Miss E.....	12	0	
Batten, Mr.....	12	0	
Beale, Miss.....	10	0	
Chappell, Miss F.....	12	0	
Chivers, Mr.....	1	0	0
Coombs, Mr and Mrs A.....	11	0	
Evans, Mrs, sen.....	12	0	
Evans, Mr E.....	1	4	0
Harrison, Mrs.....	2	0	0
Huntley, Mr E. F.....	1	4	0
Huntley, Mr and Mrs J. L.....	1	11	6
Huntley, Miss.....	10	6	
J. G. E. G., A. G.....	13	0	
Lovell, Mrs.....	10	0	
Smith, Mr C. J.....	1	1	0
Wallis, Mr.....	15	0	
Wheeler, Mr.....	10	6	
Under 10s.....	6	4	8

**Boxes by**

Carey, Mrs.....	5	0	
Huntley, Miss J.....	3	7	0
Russell, Miss L.....	11	0	
	57	11	4

**TWERTON.**

**Mr H. Mallard.**

Collections (two years).....	3	9	6
S W.....	3	16	6
Sunday - school.....	5	1	8
Bible-class.....	10	1	0
C.E.....	1	6	8
Boxes.....	1	6	8
N.P.....	7	2	

**Subscriptions:**

Batten, Mr and Mrs F.....	2	2	0
Batten, Mrs J.....	10	0	
Morgan, Mr G.....	10	6	

Pickard, Mr & Mrs.....	4	0	0
Under 10s.....	9	6	
	22	3	7

**Total, Bath**

Auxiliary.....	434	6	11
Less expenses, £6 ls. 9d.; Zenana Mission, £3 5s. 0d.....	9	8	9
	425	0	2

**BECKINGTON.**

**Rev F. C. Fuchs.**

Collections.....	2	10	6
W & O.....	10	0	
S W.....	2	13	0
Y.P.S.C.E., for s.s. Endeavour.....	1	1	0
Sale of <i>Heralds</i> .....	1	5	0
Contributions.....	10	0	

**Subscriptions:**

Aldis, Miss.....	2	2	0
Pickford, Mr J. V.....	1	0	0
Under 10s.....	5	0	

**Boxes by**

Atkins, Mrs.....	4	0
Biggs, Miss.....	7	9
Johnson, Miss.....	3	1
Viner, Mrs.....	4	4
Under 2s.....	2	10

**Sunday-school Classes:**

Aldis & Keates, Misses.....	2	6	6
Bourne, Miss.....	2	0	2
Bourne, Miss A.....	1	9	7
Hillman, Miss.....	1	1	6
Hillman, Mrs. W. J.....	4	7	
Vince, Mr.....	10	0	
	10	17	4

**Less expenses**

	5	0	
	10	12	4

**BOROUGH-BRIDGE.**

**Rev C. J. Leal.**

Collections.....	1	3	6
W & O.....	16	0	
Sunday-school.....	1	7	4
Part Proceeds of Sale of Work, <i>Work amongst women and girls, Congo</i> .....	1	0	0
Northmoor Green.....	4	0	

**Subscriptions:**

Baker, Mr Jas.....	1	0	0
Bell, Mr.....	10	0	
Under 10s.....	1	15	0

**Box by**

Chambers, Miss.....	1	7	10
---------------------	---	---	----

**Less expenses**

	9	3	8
	9	3	4

**BRIDGWATER.**

Rev H. Wyatt.

Collections.....	2 18 11
W & O .....	1 2 6
S W .....	6 11 3
Profit on Tea ...	3 6
Sunday-school ...	24 0 9
Do., for N P ...	6 16 3
Do., Seven Traders .....	2 5 8
Y.P.S.C.E., Native Teacher at <i>Shahdara</i> .....	2 17 0
Proceeds of King's Ship for N.T. at <i>Shahdara</i> .....	6 14 6
In Memoriam ...	10 0
Home Boxes .....	1 1 3
<b>Subscriptions:</b>	
Curry, Mr H.....	10 0
Dosson, Mr J. N. ...	2 0 0
Hamlin, Mr J. ...	3 0 0
Hamlin, Mr H. J. ...	1 0 0
Hawkes, Mrs ...	10 0
Pole, Mr T. ....	10 1
Price, Mr W. ....	10 0
Reed, Mr E. L. H., for <i>Congo</i> .....	10 10 0
Sully, Mr J. G. ...	2 0 0
Sully, Mr R. O. ...	2 0 0
Whitby, Mr A. J. ...	10 0
Whitby, Mr F. P. ...	10 0
Witchcombe, Mr ...	10 0
Under 10s.....	2 9 3
Collected by	
Whitby, Miss F. M. ...	6 6 9
Less Medical Auxiliary .....	1 11 4
	86 6 4

**BRISTOL AUXILIARY.**

Treasurer.

Mr G. M. Carlile.	
Ingtestons, Durdham Down, Bristol.	
General Fund 2,064	2 5
Maintenance Fund .....	5 5 0
Deficit .....	147 0 0
N W .....	147 7 0
Contribs., W & O .....	59 4 2
Do., N P .....	1 7 10
Do., <i>Congo</i> ...	47 14 9
Do., s.s. <i>Endeavour</i> .....	5 8 3
Do., girls in <i>India</i> .....	12 0 0
Do., Boys, <i>Berhampore</i> .....	10 0 0
Do., N P, under Mr <i>Thomas</i> , .....	5 1 5
Do., girl in Mrs <i>Morgan's School, China</i> .....	2 9 0

Contribs., Mr <i>Whitwright's work, China</i> 2 6 9
Do., <i>Congo Children</i> ... 29 3 4
2,538 18 11
Summary of Contributions acknowledged in the local report for year ending March 31st, 1911.

United services	45 11 11
Donations .....	66 0 0
Zenana Mission, for Printing	
Reports .....	7 18 6
Broadmead (Rev F. G. Benskin, M.A.) .....	289 3 2
Buckingham (Rev E. L. Hamilton) .....	73 8 11
Burnham .....	24 1 8
City-road (Rev J. T. Briscoe) .....	174 18 9
Cotham-grove ...	173 7 11
Counterslip (Rev J. H. Rees) ...	64 0 2
Downend (Rev G. A. Webb) ...	55 16 11
East-street (Rev W. H. Stradling) .....	63 1 4
Fishponds (Rev T. S. Campbell) ..	117 6 10
Hanham (Rev P. H. Michael) ...	4 4 6
Highbridge .....	
Horfield (Rev R. C. Griffin) .....	60 13 11
Hotwells (Rev R. Baker) .....	15 16 3
Kensington (Rev F. H. King) ...	19 15 4
Keynsham (Rev W. Mann) .....	25 10 4
Old King-street (Rev B. J. Gibbon) .....	100 6 4
Paulton (Rev F. H. Taylor) ..	43 3 11
Pease Down (Rev G. Beard) .....	2 10 7
Philip-street (Rev G. J. Atwood) ..	39 17 10
Pill .....	12 12 4
Prowett - street (Pastor S. Thomas) .....	19 1 9
Roadstock (Rev A. W. Meredith) ...	4 5 0
Shirehampton ...	10 0
Stapleton (Rev R. S. Baker) .....	14 14 4
Stoke Gifford .....	1 4 5
Students' Missionary Association .....	99 10 0
Thornbury .....	3 4 7
Tosterdown (Rev G. Jarman) ...	81 14 1
Tower-street ...	6 15 5
Tyndale .....	369 0 0
Do., Mission (Rev G. W. Robert) .....	16 14 9

Victoria-park (Mr H. C. Lester) ...	4 18 4
Wedmore (Rev H. F. Cross) ...	11 6 8
Weston - super - Mare, Wadham - street (Rev J. T. Dawson) .....	111 14 7
Do., Bristol-rd. ...	26 3 8
Do., Clarence-park (Rev G.S. Johnson) ..	23 13 0

**BURNHAM.**

(See Bristol Auxiliary.)

**BURTON STOGURSEY.**

Rev. G. H. Phillips.

Native Preachers	17 5
------------------	------

**CHARD.**

Rev G. E. Reed.

Collections .....	4 14 4
W & O .....	1 15 0
S W .....	2 6
Sunday-school ...	7 9 0
Y.P.S.C.E., Social	1 13 0
Do. Social .....	12 5
S W .....	7 0
Tatworth .....	11 10
Wadsford, Spun-sch. ....	12 11
Do., Sun-sch. ...	9 1

Subscriptions:

Bill, Mr and Mrs	1 5 0
Brown, Mr F. W.	1 0 9
Gillingham, Mr J.	10 0
Tutcher, Mrs .....	10 0
Tutcher, Mr S. ...	10 0
Under 10s.....	17 6

Collected by

Axborn, Mrs.....	4 17 10
Hawker, Misses M. J. and E. ...	1 18 8

For N P, by

Hoare, L. and A.	5 6
Hussey, N .....	3 0
Hussey, Miss .....	5 8
Manley, Miss .....	2 8
Smith, Miss F. ...	2 0
Spiller, G. ....	4 1
Summers, G. ....	5 7
Under 2s. ....	
	31 5 1

**CHEDDAR ASSOCIATION.**

Rev D. T. Richards.

Collections .....	2 11 1
W & O .....	8 6
Prayer-meetings	5 6
Study Circle, Mr B. A. Nag's work, Caloutta	1 1 0

Proceeds of Tea	2 10 3
Sunday-school ...	1 15 0
Do., " <i>Matezo</i> " & " <i>Luzon-bolo</i> ," <i>Wathen</i>	10 0 0
Balance from last year .....	6
Contributions ...	1 3

Subscriptions:

A Friend of Missions .....	10 0
In Memory of the late Mrs Davies	10 0
Reeves, Mr T. ...	1 10 0
Do. Self-denial	1 0 0
Two Friends of Missions .....	1 0 0
Webb, Mrs (the late) .....	12 6
Under 10s.....	11 6

Boxes by

Isgar, Mrs J.....	16 8
Pavey, G., <i>Medical</i> .....	12 2
Ridge, Mr .....	4 3
Wall, Mrs H. and Family .....	13 4

**ALLERTON.**

Collection .....	5 9
------------------	-----

Boxes by

Durling, Mr A. ...	8 0
Hale, Miss .....	13 0
Legh, Miss E. ...	4 0
Popple, Mrs .....	4 6

**CRICKHAM.**

Collection .....	3 10
Sunday-school ...	9 6

**ROOKSBRIDGE.**

Collections .....	12 11
-------------------	-------

Subscriptions:

Day, Mr W. ....	5 0 0
Sheets, Mrs L. A. ...	10 0

Boxes by

Ham, R. ....	4 2
Thomas, P. ....	3 6

Boxes by

Banwell, Miss ...	8 1
Churrohill, Mrs ...	15 6
Fackersell, Mrs (the late), per Mr. King .....	2 3 3
Popham, Miss ...	15 0

**RODNEY STOKE.**

**WINSCOMBE.**

Collections .....	2 0 9
Missionary Tea	1 10 4
S W .....	1 6 8
Sunday-school ...	2 4 8
Y.P.S.C.E., <i>Congo boy</i> , " <i>Mayazi</i> "	5 0 0

Boxes by	
Body, Miss.....	10 8
Derrick, Miss ...	5 9
Edwards, Mrs ...	15 0
Gowing, Miss .....	1 2 10
Gullidge & Cavill, Misses.....	19 6
Hawkins, D. (2 years).....	5 1
In Memoriam Laurence, Lillie .....	1 10 11
Pryst, Miss (3 years).....	2 0
Wall, Mrs .....	4 0
Wilkins, Miss ...	1 11 6
For N P, by	
Lewis, M. ....	5 0
Plumley, A. ....	5 0
Stevens, F. ....	4 3
Westlake, D. ....	5 4

60 3 7  
Less expenses  
and Balance  
in hand ..... 1 16 0  
59 7 7

**CREWKERNE.**

Rev H. G. Collinson.

Collections.....	1 14 5
Sunday-school...	20 14 6
S W .....	1 12 0
Girls' Sewing Class .....	1 1 6
Donation .....	5 0
Prayer Union Subscriptions	17 15 4
Subscription :	
Newick, Mr S....	1 1 0
	44 3 9

**FIVEHEAD AND ISLE ABBOTS.**

Rev J. T. Schofield.

Collections.....	8 4
Do., Isle Abbots	1 18 2
W & O .....	11 8
Fivehead S. sch.	1 0 0
Isle Abbots, do ...	2 5 1
Native Preachers	1 10 11
Subscriptions :	
Bicknell, Mr B.	10 0
Crocker, Mr Job	10 0
Garland, W., A. and N.....	10 0
Hallett, Mr C. J.	10 6
Hayman, Mrs G.	1 1 0
Hobditch, Mr ...	10 0
Miller, Mr H.....	10 6
Part of the tenth Patten, Miss.....	1 0 0
Slade, Mr S.....	10 6
Slade, Mr J.....	10 0
Under 10s.....	1 2 0

Box by	
Slades, A. ....	14 0
	16 2 8
Less expenses	2 6
	16 0 2

**FROME AUXILIARY.**

Treasurer, Mr H. Thompson, Rock Hill, Frome.	
Coll., annual mtg.	14 7
Do. juv. service	16 9
	1 11 4
Less expenses	1 9 0
	2 4

**BADCOX LANE.**

Rev J. S. Paige.

Collections.....	3 13 7
W & O .....	1 10 0
Sunday-school...	7 0 11
Do. for Congo boy .....	5 0 0
Four quarters' dividend on Mr Butcher's legacy	5 3 8
Subscriptions :	
Biggs, M. J. T. ....	10 0
Burton, Rev W. ...	1 0 0
Friends .....	10 0
T. Y. S. ....	1 0 0

**Boxes by**

Bishop, Mrs .....	10 0
Chislett, Miss ...	8 0
Under 2s. ....	1 6
	26 7 6

**SHEPPARD'S BARTON.**

Rev J. Walker.

Collections.....	2 9 7
W & O .....	2 0 0
Sunday-school...	6 0 0
Subscriptions :	
Davies, Dr W. H. ...	3 3 0
Hoddinott, Mr E. T. ....	10 0
Thompson, Mr & Mrs H. ....	3 3 0
	17 5 7

**HATCH BEAU-CHAMP AND CURRY MALLETT.**

Rev A. W. Holden.

Collection .....	4 11 4
W & O .....	10 6
Sale of Work ...	13 13 0

Prayer Union	
Cards .....	1 12 8
Contribs. for N P	3 2 7
Contributions ...	8 0 10
S W .....	5 6 9
	36 17 8

**HIGHBRIDGE.**

(See Bristol Auxiliary.)

**KEYNSHAM.**

(See Bristol Auxiliary.)

**MERRIOTT.**

Contributions ...	10 0
S W .....	6 3
Mite Boxes .....	1 0 0

**Subscriptions :**

Two Friends ...	10 0
Vincent, Mrs ...	2 0 0
	4 6 3

**MINEHAD.**

Rev G. J. Knight.

Collections.....	2 8 6
W & O .....	1 0 0
S W .....	1 17 0
Sunday-school ...	4 19 4
N P .....	9 10
Y.P.S.C.E., s.s. Endeavour ...	14 0

**Subscriptions :**

Chapman, Mr W. M. 1	1 0 0
Collinson, Rev E. C. 3	3 0 0
Knight, Rev G. J.	10 0
Short, Miss .....	1 0 0
Well Wieher ...	1 0 0
Under 10s.....	2 5 0

**Boxes by**

Bell, Miss .....	1 3 4
Bennett, Miss ...	8 6
Chapman, Mr W. M.	6 8
Clapp, Mrs .....	11 6
Cole, Mrs .....	4 0
Pope, Miss .....	6 6
Richen, Miss .....	9 8
	23 17 10
Less expenses	8 0
	23 9 10

**MONTACUTE.**

Rev R. W. Ayres.

Collection .....	1 13 9
W & O .....	15 0
S W .....	1 7 6
Sunday-school ...	3 3 7
Men's Own .....	9 0
Prayer-meetings	12 6
C.E., s.s. Endeavour ...	1 0 0

**Subscriptions :**

Staple, Miss .....	1 0 0
Tavender, Mr H. G.	10 6
Tavender, Mrs...	10 6

**Boxes by**

Hann, Mrs.....	19 1
Hockey, Miss ...	5 2
	12 6 7

**NORTH CURRY AND STOKE ST. GREGORY.**

Rev G. J. Whiting.

**NORTH CURRY.**

Collections.....	1 18 6
W & O .....	10 9
Y.P.S.C.E., for s.s. Endeavour	1 0 0

**Subscriptions :**

Beel, Mr J. E. ....	1 0 0
Dare, Mr & Mrs J. T. ....	1 5 0
Whiting, Mrs. ...	15 0
Under 10s. ....	1 0 6

**Boxes by**

Dare, Mrs J. ....	6 0
Hurley, Mrs .....	5 4
Wilcox, Mrs G....	5 0
N P by	
Burrows, A. ....	4 0
Ghedzey, D. ....	7 6
Dunn, D. ....	4 4
Spearing, E. & C.	7 0

**STOKE ST. GREGORY.**

Collections.....	1 6 0
W & O .....	9 6
Prayer-meetings	5 10
S W .....	1 0 0
Sunday-school...	1 12 1
Ladies' Sewing Circle .....	16 7

**Subscriptions :**

Bobbett, Mrs.....	10 0
Bobbett, Mr G. L.	10 0
Boobyer, Mr E....	10 0
Garland, Mr .....	10 0
Musgrave, Mr. ...	10 0
Pipe, Mr A. ....	10 0
Pipe, Mrs J. ....	10 0

**Box by**

Williams, Miss..	7 6
------------------	-----

**For N P, by**

Batten, G. ....	2 8
Doster, J. ....	3 6
Hector, V. ....	2 6
Moore, B. ....	2 0
Woodman, B. ....	2 1
Woodman, F. ....	4 1
Under 2s. ....	1 0
	19 15 2

**Less expenses**

	10 0
	19 5 2

**ROAD.**  
Collections..... 9 6

**SHEPTON MALLET.**  
Rev A. C. G. Rendell.  
Collection ..... 10 0  
W & O ..... 7 0  
S W ..... 1 3 0  
Y.P.S.C.E., for s.s. Endeavour ... 14 0  
Subscriptions ... 2 6

For N.P. by  
Ferve, K. .... 6 5  
Fussell, M. .... 4 6  
Gardener, F. ... 10 11  
Hicks, A. .... 6 5  
Ladd, Albert ... 4 3  
Parnell, R. .... 2 0  
4 11 0  
Less expenses 8 0  
4 3 0

**STOGUMBER.**  
Rev E. Spanton.  
W & O ..... 5 0  
Sunday - school, for N P ..... 15 11  
Contributions ... 4 10 4  
5 11 3

**STREET.**  
Contributions ... 6 15 3

**TAUNTON.**

**ALBEMARLE.**  
Rev W. A. Findlay.  
Collections..... 2 9 0  
W & O ..... 1 0 0  
Sunday-school ... 6 12 3  
Contribs., for N.P. 15 0  
Ladies' Sewing Circle, Sale of Work ..... 10 0 0  
Subscriptions: Adams, Mr F. ... 5 0 0  
Chamberlain, Mrs 10 0  
Collard, Mr A. H. 10 0  
Palmer, Mrs ..... 10 0  
Under 10s. .... 1 6 6

Boxes by  
Challenger, Miss 3 6  
Hudson, Mr J. ... 2 6  
Lilycrapp, Mrs... 4 10  
Reville, Miss ... 5 0  
Yard, Mrs ..... 8 0  
20 16 7

**SILVER STREET.**  
Rev A. J. Davies.  
Collections ..... 2 15 3  
W & O ..... 2 2 0  
S W ..... 16 15 6  
Sun.-sch. boxes 23 0 10  
Y.P.S.C.E., for s.s. Endeavour 1 10 0  
Do., Congo boy 5 0 0  
Native Preachers 3 0 0  
Bright, Misses, for Indian Girl ... 5 0 0  
Greech ..... 13 7

Subscriptions:  
A Lover of Jesus 0 0  
Carter, Mr J. .... 10 0  
Chapman, Mr A. A. 5 5 0  
Chapman, Mr E. ... 10 0  
Chapman, Mr S. ... 10 0  
Chapman, Mr E. ... 10 0  
Clarke, Mr E. ... 10 0  
Clarke, Mrs ..... 1 0 0  
Coombs, Miss ... 1 1 0  
Cornish, Mr E. ... 10 0  
Crossman, Mr A. D. .... 2 2 0  
Davies, Rev A. J. 1 1 0  
Greedy, Miss ..... 1 0 0  
Kidner, Mr Jos. ... 4 4 0  
Makepeace, Miss 10 0  
Macdonald, Mr A. ... 10 0  
Maynard, Mr G. W. 3 0 0  
Maynard, Mr H. ... 1 0 0  
Penny, Mrs T. E. ... 1 0 0  
(substitute for service) ... 120 0 0  
Penny, Mr F. W. ... 1 0 0  
Penny, Mr T. H. ... 10 0  
Penny, Mr W. M. ... 10 0  
Penny, Miss M. ... 1 10 0  
Slade, Miss ..... 12 0  
Smith, Misses ... 10 0  
Wakefield, Mrs ... 1 1 0  
Westlake, Mr W. H. 10 6  
Whittaker, Dr ... 10 0 0  
Under 10s. .... 4 8 3

Boxes by  
Coleman, E. .... 3 1  
Oyer, H. .... 2 1  
Greedy, Miss ... 4 4  
Hood, G. .... 1 16 0  
Knight, Mrs. .... 10 0  
Knight, Miss. .... 5 0  
Knowls ..... 3 8 1  
Penny, Miss M. ... 2 0 0  
Willey, Miss ..... 6 6  
238 4 11  
Less *Heralds* and expenses 1 13 6  
234 11 5

**WATCHET AND WILLITON.**  
Collection ..... 15 11  
W & O ..... 8 3  
Sunday-school ... 2 0 7  
Do., N.P. .... 2 12 5  
Y. P. S. C. E., for s.s. Endeavour 2 0

Weekly Subs. by  
Mr. Williton ... 13 0  
By Mrs Butler ... 4 8 6  
11 0 8

**WEDMORE AND MARK.**  
(See Bristol Auxillary).

**WELLINGTON.**  
Rev W. Hogan.  
Rev F. G. Savage.  
Collections..... 4 17 3  
Do., Public-meeting ..... 2 8 5  
W & O ..... 2 0 0  
S W ..... 11 0  
Trading with a penny ..... 8 8  
Sunday-school ... 10 16 7  
Home-boxes ..... 6 17 10

Donations:  
"Lah Senga," Pioneer Work on the Congo ... 10 0  
Welsh, Mr & Mrs for Mr Shorrock's Work, Shensi ..... 5 0 0  
Subscriptions: Bishop, Miss ..... 10 0  
Bishop, Mr ..... 10 6  
Burnett, Mrs ... 5 0 0  
Burnett, Mr F. ... 10 0  
Harris, Mr W. ... 10 6  
Sparks, Mr S. H. 10 0  
Walker, Messrs. C. & E. .... 10 0  
Welch, Mr T. .... 2 0 0  
Under 10s. .... 2 4 0

**ROCKWELL GREEN.**  
Collections..... 1 12 0  
Sunday-school ... 2 17 2  
Y.P.S.C.E. .... 10 0  
Prayer-Union ... 6 8 6  
Hollywell Lake... 8 4  
Hollycombe Rogus Collection ..... 7 1  
57 15 10  
Less expenses 7 0  
57 8 10

**WELLS.**  
Rev A. C. G. Rendell.  
S W ..... 2 9 3  
Collections ..... 1 3 7  
Subscriptions, by Miss Bunday ... 2 15 0  
Boxes ..... 5 7 9  
11 15 7  
Less expenses 3 6  
11 12 1

**WESTON-SUPER-MARE.**  
(See Bristol Auxillary.)

**WINCANTON.**  
Rev H. C. Field.  
Collections..... 2 2 0  
W & O ..... 10 8  
Prayer-meetings 6 8 0  
Sunday-school ... 3 2 4  
Working Society 2 2 9  
S W ..... 1 10 0  
Subscriptions: Hannam, Mr J. ... 1 10 0  
Hannam, Mr W. ... 2 2 0  
Donations: Carrington, Mr. E. T. .... 1 0 0  
Jackson, Miss ... 10 0  
Under 10s. .... 2 0

Boxes by  
In Memoriam ... 1 1 0  
For N.P. by  
Hayman, H. .... 7 2  
Hayman, W. .... 8 0  
Roper, E. and V. 5 2  
Under 2s. .... 1 6

**BOURTON.**  
Tuter, D. .... 8 0  
Tuter, E. .... 10 0

**BREWHAM.**  
Jackson, B. .... 12 0

**CHARLTON.**  
Raymond, M. ... 5 0

**HOLTON.**  
Lintern, W. .... 3 5  
25 1 0  
Less expenses 4 0  
24 17 0

**YEOVIL.**  
Rev A. W. G. Butt.  
Rev A. S. Martin.  
Collections..... 9 1 9  
W & O ..... 5 6 8  
Sunday-school ... 7 18 6  
Do., Hulsh ... 3 9 4  
S W ..... 12 8 9  
Y.P.S.C.E., for s.s. Endeavour 1 1 0  
Ladies' Working Meeting ..... 20 0 0  
Boxes ..... 4 13 6



Young People's Auxiliary ..... 2 0 0	Men's Own ..... 12 6	Subscriptions:	Allen, Mrs ..... 10 0	Burt, Mr W. .... 10 0	Burt, Mrs W. .... 5 0 0	Burt, Mr S. .... 10 0	Butt, Rev A. W. G. 5 0 0	Chaffey, Mr E. R. 1 0 0	Chaffey, Mrs ..... 10 0	Chaffey, Miss ..... 15 0	Chambers, Miss 10 0	Chapman, Mrs ..... 1 10 0	Ewens, Mrs ..... 8 0 0	In Memoriam ... 10 0	Masters, Mr ..... 2 0 0	Maynard, Mr W. T. 3 0 0	Pittard, Mr C. W., J.P. .... 10 6	Pittard, Mr N. M. 10 0	Preston, Mrs (don.) ..... 1 1 0	Singleton, Mrs N. J. .... 10 0	Vincent, Mr J., J.P. 1 0 0	Warren, Miss ... 10 0	West, Mr N. F. ... 3 0 0	Whitley, Mr C. .... 10 0	Under 10s. .... 5 9 6	118 8 0	8,874 12 9	Less District expenses 3 14 3	£3,870 18 6
---	----------------------	----------------	-----------------------	-----------------------	-------------------------	-----------------------	--------------------------	-------------------------	-------------------------	--------------------------	---------------------	---------------------------	------------------------	----------------------	-------------------------	-------------------------	--------------------------------------	------------------------	------------------------------------	-----------------------------------	----------------------------	-----------------------	--------------------------	--------------------------	-----------------------	---------	------------	----------------------------------	-------------

STAFFORDSHIRE.

AUDLEY.

BADDELEY  
EDGE.

Collections ..... 5 1

BILSTON.

Rev A. E. F. Page.

Contributions,  
Boxes, &c. .... 12 6 3  
W & O. .... 1 0 0  
13 6 3

BEVERLEY HILL.

Rev J. Rogers.

Collection ..... 13 0  
Contributions, for  
Congo boy ..... 2 17 0

Subscriptions:

Cornford, Mr J. E. 10 0  
Parsons, Miss ... 10 0  
Simpson, Mr J. S. 14 0  
Under 10s. .... 10 0  
5 14 0

BURSLEM.

Collection ..... 6 6

BURTON-ON-  
TRENT.

(See Derbyshire.)

BUTT LANE.

Contributions ... 1 10 0  
Collection ..... 1 11 7  
3 1 7

CHADSMOOR.

Rev F. H. Hutchins.

COSELEY.  
DARKHOUSE.

Rev F. Whynn.

Sunday-school  
for Bible-women,  
China ..... 4 9 10  
"Women's Own" 5 0  
4 14 10

EBENEZER.

Rev T. J. Pennell.

Contributions ... 19 0  
Sunday-school ... 8 6  
1 7 6

PROVIDENCE.

Rev F. H. Bedford.

Collections, etc. 3 5 11  
Sunday-school ... 8 12 6  
Congo boy ..... 5 0 0  
16 18 5

CRADLEY  
HEATH.

Rev A. F. Scudamore.

A Friend, New  
Year's Gift ... 2 0 0  
Sunday-school ... 1 15 8  
Do., S W ..... 1 2 6  
4 18 0

HANLEY.

Welsh.

LATEBROOK.

Contributions ... 7 3

NORTH STAFF.  
DISTRICT.

BURSLEM.

Rev A. E. Bach.

Proceeds of Aux-  
iliary Demon-  
stration ..... 2 13 10

NEWCASTLE.

Rev A. E. Bach.

Collections ..... 2 2 7  
W & O. .... 10 0  
Sunday-school ... 6 6 2  
Y.P.S.C.E., Congo 10 11  
S W ..... 3 0

Donations:

F. C. K. .... 10 0  
J. H. B. .... 10 0  
10 12 8

FENTON.

Rev A. S. Langley.

Collection ..... 1 9 2  
Sunday-school ... 13 11  
Campaign ..... 2 4  
Boxes ..... 6 7  
Y.P.S.C.E. .... 15 0  
3 7 0

LONGTON.

Rev A. S. Langley.

Collection ..... 5 1 0  
W & O. .... 1 1 0  
Sunday-school ... 2 0 10  
"Mowila" under  
Mr Frame ..... 5 0 0  
Y.P.S.C.E. .... 5 3  
S W ..... 1 2 2

Donations:

Bennett, Mrs W. 10 6  
Edmonds, Mr E. 5 0 0  
Langley, Rev  
A. S. .... 10 6  
Under 10s. .... 1 3 10

Boxes by

Bates, Mrs. .... 4 4  
Davis, L. .... 2 11  
Dean, Miss ..... 4 0  
Evans, Mrs ..... 6 8  
Langley, M. H. 14 1  
Morton, Miss ... 2 4  
Plant, Miss ..... 4 10  
Vale, Miss L. ... 3 11  
Whitehurst, Mrs 8 3  
Under 2s. .... 2 7  
24 0 0

STOKE-UPON-TRENT.

Rev W. B. Haynes.

Collections ..... 2 16 4  
W & O. .... 13 6  
Class boxes ..... 2 4 0  
Bible-class ..... 1 0 0

Subscriptions:

Booth, Mrs and  
Mr ..... 10 6  
Chambers, Mr E. 10 0  
Lewis, Mr G. D. 10 6  
Under 10s. .... 2 6

Collected by

Chambers, Miss I. 10 7  
Goodwin, Mr D. 15 10  
Haynes, Miss V. 1 17 11  
Lydard, Miss E. 10 3  
Taylor, Mrs ..... 10 6  
Wright, Miss I. 1 8 6  
Wheat, Mrs. .... 7 9  
Y.P.S.C.E. .... 2 11  
Under 5s. .... 15 6

15 10 3

Less expenses 1 7

15 8 8

EASTWOOD VALE.

Rev W. B. Haynes.

HANLEY.

NEW STREET.

Rev G. Eales.

Collections ..... 1 18 2  
W & O. .... 15 0  
Y.P.S.C.E. .... 12 1  
Do. for s.s.  
Endeavour 1 1 0  
Sale of Toffee,  
Miss Channer 2 0 0

Subscription:

Eyton, Mr T. ... 10 6

Collected by

Booth, Miss ..... 2 10  
Channer, Mrs ... 4 7  
Eardley, Mr ..... 4 0  
Haldane, Mr ..... 12 0  
Heales, Rev G. 10 0  
Wood, Mr J. .... 4 4  
York, Mr L. .... 2 11  
Under 2s. .... 3 2

Juvenile Auxiliary.	
Sunday-school ...	12 7 6
Do., Collection	6 4
York, Clifford (card) .....	8 2
	<hr/>
	22 3 1
Less expenses	5 6
	<hr/>
	21 17 7

**PRINCES END.**

**STAFFORD.**

<b>Rev W. G. Branch.</b>	
Subscription:	
Bowman, Rev	
W. R., B.A. ...	5 0 0

**TAMWORTH.**

<b>Rev D. Fraser.</b>	
Card, for N P ...	13 0
W & O .....	10 0
S W .....	13 3
Subscriptions:	
Fraser, Rev D. ....	10 0
Stubbs, Mr G. ....	10 0
Other sums ...	5 3 9
	<hr/>
	8 10 0

**WALSALL.  
GOODALL STREET.**

**STAFFORD STREET.**

<b>Rev E. M. Durb'n.</b>	
Contributions .....	37 6 0
W & O .....	1 10 0
Y.P.S.C.E., for Congo boy, San Salvador	5 0 0
	<hr/>
	43 16 0

**VICARAGE WALK.**

<b>Rev A. Hampden Lee.</b>	
Collections .....	8 9 6
W & O .....	2 0 0
Sunday-school ...	29 9 2
Do., coll. ....	19 4
Y.M.B.C., for Congo boy	5 8 7
Mrs Neville's class, for Congo boy and girl ...	9 9 2
Subscriptions:	
By Mrs Hampden Lee.	
Gameson, Mr C.H.	10 0
Gameson, Mr Council. A. ....	10 0
In Memoriam, Hubert Piggures	10 6
Scott, Mr J., J.P.	10 6
Under 10s. ....	11 0
	<hr/>
	58 7 9
Less expenses	2 12 8
	<hr/>
	55 15 1

**WEDNESBURY.**

<b>Rev W. H. Redfern.</b>	
Collection .....	14 9
Sunday-school ...	4 2 9
Boxes, Members and Children ..	18 6
	<hr/>
	5 16 0

**WEST**

**BROMWICH.**  
(See Birmingham.)

**WILLENHALL.**

**LICHFIELD STREET.**

**LITTLE LONDON.**

<b>Rev W. F. Edgerton.</b>	
Collection .....	2 0 0
W & O .....	10 0
Y.M. & Y.W.B.C.	5 0
Sunday-school ...	4 7 0
Anslow, Mrs G. (subn.) .....	1 0 0
	<hr/>
	8 2 0

**WOLVERHAMPTON.**

<b>Rev A. B. Alnwick, B.D.</b>	
Collections .....	4 15 5
W & O .....	1 13 3

Sunday-school ...	8 8 6
Do., boxes .....	3 9 1
S W .....	1 19 5
Ladies' Sewing Party .....	5 0 0
Do., Congo Girl at Wathen .....	5 0 0
Cannon-street ...	3 0
Contributions ...	4 10 3

**Subscriptions:**

Alnwick, Rev A. B.	1 10 0
Morgan, Mr S. J.	1 0 0
Parkyn, Mr & Mrs	2 2 0
Thompson, Mr & Mrs G. B. ....	1 1 0
Watkin, Mr S. ....	1 1 0
Under 10s. ....	18 0

**Boxes by**

Barber, Mrs	18 0
Chambers, Miss	4 9
Riding, Miss	10 6
Thompson, Nora and Janie, for Rev S. Thompson, Wathen ...	9 0
Collecting Book by Riding, Miss A.	11 2
	<hr/>
	45 4 4

**TABERNACLE.**

Y.P.S.C.E., for s.s. Endeavour		2 6
		<hr/>
		301 13 7
Less district expenses .....		2 19 0
		<hr/>
		298 14 7

**SUFFOLK.**

**ALDEBURGH.**

<b>Rev E. Davis.</b>	
Collection .....	8 7
Subscriptions ...	14 6
Boxes .....	5 1 10
	<hr/>
	8 4 11

**BARDWELL.**

<b>Rev G. F. Wall.</b>	
Sunday-school ...	4 6
S W .....	2 0
Subscription .....	5 0
Special Campaign	5 6
Boxes by	
Plummer, Miss F.	5 8
Plummer, Miss L.	5 8
	<hr/>
	2 10 0

**BILDESTON.**

<b>Rev M. A. Sbresny.</b>	
Y.P.S.C.E. ....	6 6
Sunday-school & Do. for s.s. Endeavour .....	1 0 0
S W .....	17 6
	<hr/>
	2 4 0

**BRADFIELD ST. GEORGE.**

<b>Rev W. Dixon.</b>	
W & O .....	10 6
Contributions ...	15 0
Subscription:	
Dixon, Rev. W.	1 0 0
	<hr/>
	2 5 6

**BRANDON.**

<b>Rev A. R. Tomlin.</b>	
Contributions, Church and Sunday-school .....	5 2 10
W & O .....	3 0
S W .....	6 0
Subscriptions ...	2 6
	<hr/>
	5 14 4

**BURES.**

<b>Rev W. J. Juniper.</b>	
Collections .....	1 11 9

**BURY ST. EDMUNDS.**

<b>GARLAND STREET.</b>	
<b>Rev H. Rodger.</b>	
Collections .....	7 5 11
W & O (2 yrs.)	2 2 0

Sunday-school ...	45 4 1
Do., s.s. Endeavour .....	1 11 11
S W .....	3 3 0
Sunday-school & Bible classes	
S W .....	1 13 0

**Subscriptions:**

Cobb, Rev G. ....	1 1 0
Cobb, Mrs .....	10 6
Dixon, Mr W., senr. ....	10 3
Elven, Miss .....	1 0 0
Godfrey, Mr A.T.	10 6
Kendal, Mr & Mrs .....	10 6
King, Mr G. ....	1 1 0
Leak, Mr & Mrs	1 0 0
Mitchell, Mr .....	1 0 0
Nunn, Mrs .....	10 0
Ridley, Mr and Mrs J. C. ....	1 0 0
Ridley, Miss .....	10 0
Rodger, Rev H. and Mrs .....	2 0 0

Boss, Mrs .....	10 6
Watson, Mrs.....	10 0
White, Miss .....	10 6
White, Misses	
E and A. ....	10 0
White, Mr J. W. ..	1 5 0
Under 10s.....	2 2 6

Boxes by

Abbott, Mrs .....	5 0
Anness, Mrs.....	1 0 0
Bayley, Miss.....	3 11
Berry, Mr .....	5 6
Boyce, Miss .....	3 3
Channell, Mrs .....	10 1
Chapman, Mrs.....	8 3
Clark, Mr J. ....	4 10
Creasey, Mrs .....	5 0
Dixon, Mr and	
Mrs H.....	18 6
Game, Mrs W.....	9 0
Gibbins, Mrs .....	3 0
Gunton, Miss .....	2 1
Humm, Mrs .....	3 1
Kerreson, Miss..	8 8
Kerry, Miss .....	10 8
King, L. P. ....	7 9
King, Mr C. ....	4 1
Lant, Miss .....	10 4
Mayhew, Mr.....	16 4
Palfrey, Mrs .....	5 0
Pawsey, Mrs .....	6 8
Pentney, Miss .....	7 3
Rodger, D. L. ....	19 0
Rolfo, Miss .....	7 0
Sanders, Mrs.....	3 4
Smith, Mr H. ....	6 4
Taylor, Mr J. ....	6 1
Thompson, Mr R.	6 6
Thompson, Mrs ..	4 7
Wood, Mr .....	2 3
Under 2s. ....	3 11

WHEPSTEAD.

Clark, Mr D.....	10 0
Orms, Mrs .....	9 6
Sunday-school...	2 0

BARTON.

Boxes by

Crick, P.....	4 1
Kemp, Mrs G.....	3 0
Manning, Miss...	3 8
Sunday-school...	2 1
Under 2s. ....	1 7
Less expenses	91 4 9
	1 10 6
	89 14 8

CLARE.

Rev J. W. Padfield.

Contributions s. d	
Boxes .....	6 9 1
S W .....	1 8 0
Y.P.S.C.E., s.s.	
<i>Endeavour</i> ...	4 8
Subscriptions: s.	
Crow, Mr W. ...	10 6
Jackson, Mrs ..	12 0
	9 4 8

EARL SOHAM.

EYE.

Rev A. W. Pay.

S W .....	11 0
-----------	------

FELIXSTOWE.

Rev. W. G. Hows.

W & O.....	10 6
------------	------

FRAMSDEN.

GORLESTON.

(See Norfolk.)

HALESWORTH.

IPSWICH.

BURLINGTON.

Rev J. A. Jones.

Collections.....	8 17 5
W & O.....	5 0 0
Prayer-meetings	2 3 0
Sunday-school ..	21 0 4
Mr Piper's class,	
<i>Chinese Evangelist</i>	5 4 0
Holly Lodge Sch.	3 1 6
Missionary Circle, for Congo	2 2 9
Pastor's Penny Fund .....	7 12 10
Do., Children's box .....	1 9 1
Lecture .....	1 17 5
Boxes .....	9 12 5
Do., for Student, <i>Shantung College</i> .....	5 0 0
Free Church Girls' Guild .....	7 0
Subscriptions:	
Anonymous .....	10 0
Bayley, Mr Jas. R. ..	2 2 0
Bayley, Miss .....	15 0
Bayley, Mrs A.....	10 6
Bland, Miss E. M. ..	1 0 0
Cantlow, Mr W. H. ..	2 0 0
Cantlow, Miss .....	10 0
Clarke, Mr R. S. ....	1 0 0
Clifton, Mr & Mrs ..	2 0 0
Davies, Mr E. J. ....	10 10 0
Do., for Congo boy under Mr Frame .....	2 2 0
Davies, Mrs E. J. ..	1 1 0
Doughty, Mrs .....	2 0 0
Ennals, Mr E. H. ....	6 14 0
Ennals, Mrs E. H. ..	1 1 0
Ennals, Mr H. M. ....	5 0 0
Fison, Mr E. H. ....	2 2 0
Gibbons Mr H. R. ....	10 6
Greenfield, Mr.....	12 0
James, Mrs .....	1 8 0
Jones, Rev J. A. ....	1 10 0

Low, Mr Wm. ....	10 0
Nurse, Mr A.....	1 0 0
Parkington, Mr T.	10 6
Phillips, Mr H. D. ..	3 3 0
Phillips, Mr and Mrs T. ....	10 6
Piper, Mrs W. ....	2 0 0
Piper, Mr C.....	1 0 0
Piper, Mrs C. ....	12 6
Piper, Mr E.....	1 0 0
Potter, Mrs .....	1 0 0
Ridley, Mrs A. C. ....	2 2 0
Ridley, Miss Annie ..	1 0 0
Ridley, Miss G. ....	1 0 0
Ridley, Mr A. J. ....	1 1 0
Ridley, Mr E. C. ....	10 0
Ridley, Miss Etiza ..	10 0
Sayer, Mr E. C. ....	10 0
Shalders, Miss .....	15 6
Smith, Mr G.....	11 0
Thompson, Mr R. ....	2 0 0
Walker, Mr Jacob ..	1 0 0
Webb, Mrs .....	13 0
Under 10s.....	5 16 3
Special Campaign.	
Bayley, Mr J. R. ....	1 0 0
Clifton, Mr & Mrs ..	1 0 0
Ennals, Mr E. H. ....	1 0 0
Piper, Mr W. ....	1 0 0
Piper, Mr E.....	10 0
Under 10s.....	3 17 7
	155 3 7

STOKE GREEN.

Rev R. E. Willis.

Collector s.....	1 18 6
Sunday-school .....	8 8 0
Y.P.S.C.E., for s.s. <i>Endeavour</i> .....	1 1 0
Trading .....	4 0
Special Campaign	10 9
Subscriptions:	
Carter, Mr W. ....	10 0
Cowell, Mr A. H. ....	2 2 0
Everett, Miss .....	1 0 0
Girling, Mr .....	10 6
Goodchild Mrs .....	1 0 0
Skeet, Mr H.....	1 1 0
Smith, Mrs W.....	1 0 0
Willie, Rev R. E. ....	10 0
Under 10s.....	11 6

Boxes by

Banyard, Mr.....	13 10
Barton, Mrs .....	2 10
Crickmer, Mrs.....	3 4
Dent, Mrs .....	6 4
Haguis, Mrs .....	5 1
Hunt, Miss .....	6 0
Lucas, Mr .....	2 9
Smith, Mrs L. ....	3 3
Under 2s. ....	1 10

RUSHMERE.

Collection .....	3 6 6
Subscription:	
Everett, Mr R. L. ..	3 3 0
	29 18 11

TURRET GREEN.

Rev V. H. Russell.

Collections .....	4 5 8
Sunday-school .....	8 2 7
S W .....	17 0
Subscriptions:	
Alderton, Mrs ...	10 0
Bayley, Mr W. ....	10 0
Buck, Mr W. M. ....	1 0 0
Clarke, Mrs W. T. ....	10 0
Clarke, Miss S. J. ....	10 0
Gooding, Mrs E. ....	10 0
Houghton, Mrs ..	1 1 0
Howes, Miss.....	1 10 0
Last, Mrs .....	10 0
Ridley, Mr A. P. ....	1 1 0
Roper, Mr .....	1 1 0
Sparrow, Mr.....	10 0
T.....	21 0 0
Do. (don.) .....	1 0 0
Underwood, Mr H. ..	1 1 0
Subscription .....	1 1 0
Under 10s.....	17 0

Boxes by

Branch, Mrs.....	5 10
Broomie, Miss .....	5 0
Hutton, Mrs .....	6 0
	48 4 1

LOWESTOFT.

LONDON ROAD.

Rev J. E. Ennals, B.A., B.D.

W & O.....	1 1 0
Sunday-school, for Congo boy and Indian girl ..	12 12 5
Y.M.B.C. ....	11 0
Y.W.B.C. ....	1 8 6
Do., S W .....	3 9
Contributions .....	6 1 8
"Trial by Jury" S W .....	3 10 6
Lantern Lecture	16 9

Subscriptions:

Ennals, Rev J. E. and Mrs, for <i>Chinese Evangelist</i> .....	12 0 0
Morris, Mrs .....	1 0 0
Smith, Mrs .....	1 0 0
Under 10s.....	6 0
	41 3 7

MILDENHALL.

Rev H. A. Fletcher.

Collection .....	2 1 7
W & O .....	6 0
S W .....	2 0
Sunday-school .....	14 0
Do., N P .....	9 0

Boxes by

Brown, B. ....	2 6
Parker, Mrs F.....	6 6
Pettit, Misses ...	2 11
	4 3 10

**NORTON.**

**RATTLESDEN.**

Rev R. Hewitt.

W & O .....	1 0 0
Wood (Hall Box) ..	1 0 0
<hr/>	<hr/>
	2 0 0

**SOMERLEYTON, U.**

W & O .....	5 0
Contributions ...	1 17 0
<hr/>	<hr/>
	2 2 0

**STOWMARKET.**

**STRADBROKE.**

Rev G. Bass.

W & O .....	6 2
S W .....	1 1 0
N P .....	14 7
"Wingfield" .....	4 0
<hr/>	<hr/>
	2 5 0

**SUDBORNE.**

Sun.-sch., for N P	1 0 0
--------------------	-------

**SUDBURY.**

Rev J. Garden.

W & O .....	14 0
Sun.-sch., <i>Makuhela and Tazi</i>	
<i>Waiken</i> .....	10 0 0
Miss Ray's class	1 2 6
N P .....	16 0

Boxes .....	4 2
Y.P.S.C.E., for s.s. <i>Endeavour</i>	3 6
S W .....	8 2
<hr/>	<hr/>
Subscriptions:	
Ray, Misses .....	1 0 0
Whorlow, Mrs G.	10 0
Under 10s. ....	15 0
<hr/>	<hr/>
	15 15 11

**WALTON.**

Rev T. Evans.

Collections .....	1 1 5
W & O .....	1 1 0
Prayer-meetings	10 6
Self-denial .....	2 1 9

Subscriptions:

Dains, Miss .....	10 0
Evans, Rev T. ....	1 1 0
Evans, Mrs .....	1 1 0
Smith, Mr C. G. ....	1 1 0
Smith, Mrs C. C. ....	1 1 0

Boxes by

Chapman, Miss M.	5 4
Ellis, Lizzie .....	2 11
Ellis, John .....	3 1
Fullerton, Doris	4 6
Gorham, W. ....	9 2
Green, Edith .....	5 1
Hicke, Mr R. ....	3 7
Hockley, Jessie	1 0 2
Jennings, Miss E.	5 11
Knights, O. & H.	3 4
Lancaster, Mrs.	7 4
Lancaster, Miss	3 10
London, A. ....	3 0
Nelson, Miss .....	2 2 4
Quinton, E. & W.	2 5
Rowe, Maurice .....	12 0
Rushbrook, Connie	4 2

Smith, M .....	2 5
Smith, Roland .....	5 9
Tillett, Reggie .....	15 1
Wall, Mr R. R. ....	9 0
Walne, Willie .....	2 4
Welham, Eva .....	3 1

For N P, by

Barber, H. ....	2 3
Clarke, J. ....	2 9
Durrant, C. ....	3 6
Hockley, J. ....	4 3
Quinton, L. ....	2 0
Saw, T. ....	3 0
Yareham, E. ....	4 3
Under 2s. ....	8 7

19 15 1

**WEST ROW.**

Rev C. J. Fowler.

Collections .....	18 3
S W .....	15 0

Boxes by

Abrey, Mr. C. J. (class) .....	5 4
Bacon, Mr F. ....	4 6
Bacon, Mr H. (class) .....	7 0
Brown, Miss C. (class) .....	5 8
Edwards, D. ....	3 0
Fowler, Miss N. ....	8 0
Fowler, Mrs (class)	14 4
Halls, Mr G. ....	3 0
Hinds, Miss M. ....	5 0
Jaggard, Miss N. ....	15 2
Morley, Miss M. ....	3 6
Morley, E. ....	3 7
Morley, Mr J. (class) .....	3 9
Morley, Mr S. (class) .....	3 9

Nicholas, Miss E. (class) .....	5 4
Pamment, Mr N. (class) .....	7 11
Pamment, Mrs Nelson, senr. ....	6 8
Pamment, P. ....	5 3
Rolfe, Miss Agnes (class) .....	3 9
Warren, Mr C. (class) .....	4 8
Webb, Miss M. ....	3 5
Under 2s. ....	1 10
<hr/>	<hr/>
	7 17 8

**WITNESHAM.**

Contributions ...	2 14 2
-------------------	--------

**WOODBIDGE.**

Rev G. H. Rumsey.

Collection .....	13 6
W & O .....	6 3
Sunday-school .....	1 19 2
Prayer-meeting	11 0
Richards, Mr C. (don.) .....	10 0
S W .....	1 15 0
Do., Sun-sch. ....	4 0

Boxes by

Adams, W. ....	2 11 6
Holder, Mrs. ....	19 6
Newson, Miss ...	2 5
Rumsey, Mrs ...	5 1
Under 10s. ....	8 10

10 6 3

Less expenses 3 7

10 2 8

£461 12 9

**SURREY.**

**ADDLESTONE.**

Rev T. G. Pollard.

Collections .....	4 15 11
W & O .....	19 9
Sunday-school .....	1 15 3
Prayer-meetings	14 11
S W .....	10 0
Y.P.S.C.E., s.s. <i>Endeavour</i> ...	16 9

Subscriptions:

Bayley, Rev H. ....	1 0 0
Do., In Memoriam .....	1 0 0
Bayley, Miss .....	1 0 0
Drewery, Mr & Mrs Congo .....	1 0 0
Ennals, Mr A. ....	1 1 0
Marnham, Mr F. J., J.P. ....	15 0 0
Skinner, Mr and Mrs .....	10 6
Turner, Miss .....	10 0
Under 10s. ....	5 0

Boxes by

Allen, Mrs H. ....	10 8
Bayley, Miss .....	15 3
Pyle, Mr S. ....	14 11
Skinner, Mrs .....	7 6
Under 2s. ....	7 1
<hr/>	<hr/>
	33 14 6
Less expenses	3 6
<hr/>	<hr/>
	33 11 0

**BANSTEAD.**

Rev N. Ives.

Contributions ...	4 17 6
-------------------	--------

**BELMONT.**

Contributions ...	1 18 0
Sunday-school .....	1 0 0
Wilkinson, Misses (don.) .....	10 0
<hr/>	<hr/>
	3 8 0

**CHEAM.**

Rev A. E. Jennings.

Rev G. Patchin.

Collections .....	3 16 9
Contributions .....	2 2 1
W & O .....	1 2 6
Sunday-school .....	3 0 8
Howieson, Mr E. ....	1 1 0

Boxes by

Bean, Mr .....	6 2
Child, Mr J. ....	10 0
Charman, E. ....	2 11
Cox, Mr A. D. ....	12 0
Cox, Mr A. J. ....	3 5
Cox, Mr H. J. ....	10 9
Cox, Mr & Mrs E. ....	1 8 4
Cox, Mrs .....	18 3
Deadman, Mrs. ....	6 8
Edwards, Miss. ....	14 6
Gillet, Mr .....	3 6
Hewitt, Miss. ....	1 0 0

Lawson, Miss ...	3 11
Morris, Mr .....	8 6
Nash, Mr .....	2 5
Rickworth, Miss	2 10
Sergeant, Miss	5 3
Stanning, Mr ...	4 4
Sullivan, Rev W. ....	15 0
Tickner, Miss ...	2 9
Ward, Mrs .....	3 7
Warraner, Mrs. ....	4 3
Wersfold, Miss. ....	3 6
Under 2s. ....	1 6

20 17 1

Less expenses 6 0

20 11 1

**CHEAM, EAST.**

Rev N. Ives.

Contributions ...	2 9 7
W & O .....	13 0
S W .....	12 7

Special Appeal...	1	0	0
Sunday-school	1	0	8
Y. P. S. C. E., for			
s.s. Endeavour	11	2	
Boxes	2	0	3
<hr/>			
	8	7	3

**CHIDDINGFOLD.**  
**FISHER LANE.**

Collection	1	7	5
Sunday-school	1	14	3
Boxes	4	8	8

**N P Cards:**

Lintott, Idris	7	4	
Lintott, Ronald	6	0	
Lintott, Ruth	16	0	
<hr/>			
	8	19	8

**DORKING.**

"Friends," per		
Miss Rose	17	2

**DORKING.**

<b>Rev H. J. Timewell.</b>		
W & O	11	3
S W	2	0
<hr/>		
	13	3

**DORMANS LAND.**

<b>Rev F. Joseph.</b>			
Collections and			
Sun.-sch. Boxes	3	7	4
S W	12	9	
<hr/>			
	4	0	1

**DUNSFOLD.**

Contributions	3	16	0
W & O	4	0	
<hr/>			
	4	0	0

**EPSOM.**

Sunday-school	19	4
---------------	----	---

**ESHER.**

<b>Rev W. Brown.</b>			
Collections	16	9	
Sunday-school	8	0	
Bible-class	9	6	
Prayer-meeting	10	2	
S W	1	2	6
Donation	1	0	
Contributions	7	4	

**Boxes by**

Bedford, Mr	8	4
Boughton, Mr G.	2	8
Bray, Mrs	4	2
Dailey, Mr	4	0
Denham, Miss	4	0
Forey, Miss	4	8
Gomm, Miss	4	9

Kerry, Mrs L	3	7	
Larner, Miss	6	8	
Maskell, Mrs	1	18	9
Milne, Mrs	6	0	
Oldfield, Miss	2	8	
Page, Mr	5	1	
Taylor, Miss	3	0	
Watson, Miss	5	0	
Under 2s.	3	6	

**OXSHOTT.**

Collections	10	8	
S W	19	8	
<hr/>			
	10	13	3

**GODSTONE.**

Sunday-school	1	11	6
---------------	---	----	---

**GUILDFORD.**  
**COMMERCIAL ROAD.**

**Rev H. Puttock.**

Collections	4	4	6
W & O	10	0	
Y.P.S.C.E., for			
s.s. Endeavour	11	0	
Prayer-meetings	2	10	1
S W	4	13	2
Sunday-school	3	6	9
Weekly pence	1	7	6

**Subscriptions:**

Billimore, Mr F.	10	6	
Billing, Mr & Mrs			
J. H.	1	1	0
Billing, Misses	16	0	
Morgan, Mr	10	8	
Proctor, Mr, sen.	10	0	
Puttock, Rev H.	1	0	0
Rankins, Rev J.	10	0	
Wells, Mr A.	1	0	0
Under 10s.	12	6	

**Boxes by**

Billing, Miss F.	8	11
Ellis, Mrs	4	6
Evans, Mrs	4	5
Groves, Mrs	6	7
MacDonald, Mrs	6	0
Wren, Mrs.	4	2

**Cards for N P.**

Groves, R.	3	4	
Gye, A.	10	0	
Longman, D.	3	7	
Longmau W.	2	5	
MacDonald, F.	4	6	
Nicholson, F.	2	2	
Pennitold, D.	2	9	
Pennitold, J.	2	0	
Willetts, Miss	4	0	
Under 2s.	2	3	
<hr/>			
	27	4	1

**KINGSTON.**

**BUNYAN TABERNALE.**

**Rev I. O. Stalberg.**

Collection	4	10	3
W & O	2	6	5
S W	14	2	

Contributions &			
Subscriptions	20	10	6
Sunday-sch., for			
"Malati," &	6	0	
"Mukta," in			
Cuttack Orphanage	12	10	0
Cuttack Orphanage	2	5	0
Y.P.S.C.E., for			
s.s. Endeavour	1	1	0
<hr/>			
	43	17	4

**UNION STREET.**

**Rev R. A. Elvey.**

Collections	6	3	4
W & O	2	2	0
Sunday-school	9	1	2
Do., for S W	7	9	
C.K., s.s. Endeavour	6	6	
Hampton Wick	2	18	9
Do., Sun.-sch.	2	16	4

**Subscriptions:**

Elton, Mr	10	0	
Read, Mr G. F.	3	0	0
Summers, Mr P.	10	6	
Under 10s	1	13	2

**Boxes by**

Elston, Mr	1	7	3
Smith, Miss	9	6	
<hr/>			
	31	6	3

**MALDEN, NEW.**

**Rev J. S. Harrison.**

Collection	3	7	6
W & O (2 year-)	2	15	7
Contributions	2	0	0
Y.M.B.C.	3	6	
Y.P.S.C.E.	4	6	6

**Donation:**

Thomas, Mrs	1	0	0
-------------	---	---	---

**Subscriptions:**

Harrison, Mrs	1	1	0
Skinner, Mrs	1	1	0

**Boxes by**

Hine, Mr	1	2	0
Kimpton, Miss	3	6	
Under 2s.	1	8	
<hr/>			
	17	2	3

**MITCHAM.**

**Rev E. Lewis.**

W & O	8	0	
Sunday-school	3	5	2
<hr/>			
	3	13	2

**MOLESEY, EAST.**

**WALTON ROAD.**

**OUTWOOD.**

W & O	16	0	
Sunday-school	2	15	0

**Boxes by**

Brown, Mrs	4	6	
Fisher, Miss B.	1	6	0
Deverell, Mrs	8	5	
Gillet, Mrs	8	6	
Green, Rev T. (the			
late)	1	1	0
Rice, Mrs, senr.	1	11	6
Green, Miss (Card)	1	5	0
Under 2s.	1	3	
<hr/>			
	9	17	2

**PURLEY.**

**Rev S. J. Newman.**

W & O	1	12	0
S W	2	6	
Sunday-school	1	13	6
Do., Rev F. Old-			
rieve's work,			
India	1	15	6
Subscriptions	5	0	

**Box by**

Lund, A. J.	5	0	
<hr/>			
	5	13	6

**REDHILL.**

**Rev H. Chalmers, M.A.**

Collections	5	1	3
W & O	2	12	0
Y.P.S.C.E., for			
Congo boy,			
Basukwa	5	0	0
Do., for s.s.			
Endeavour	15	6	
Sunday-school,			
for N P	1	2	6
Do., for Congo			
girl, Atabo	5	0	0
S W	8	0	0
Prayer-meeting	1	16	8
Hooly Sun.-sch.	2	14	9
Do., S W	1	0	
Contributions	4	1	10

**Donation:**

Anon.	6	6	0
-------	---	---	---

**Subscriptions:**

**By Miss Creasey.**

Bergin, Rev and			
Mrs J. M.	2	0	0
Chalmers, Rev H.,			
M.A.	1	0	0
Staines, Rev and			
Mrs H. L.	1	2	0
Under 10s.	1	19	6

**By Miss Peal.**

Hancox, Miss	10	0	
Jones, A. H.	2	0	0
Maxwell, Miss	4	0	0
Peal, Miss, "Chan-			
der," Agra	5	0	0
Under 10s.	1	16	5

**Boxes by**

Andrews, Miss...	5	9	
Barnes, Mrs.....	1	14	0
Bergin, Miss M.	1	18	6
Binell, Miss.....	3	8	
Davies, Mrs.....	2	8	
Jones, Mrs A. H.	17	9	
Lewington and Phillips, Misses	2	18	0
Nash, Mrs.....	2	11	0
Wilderspin, Miss	2	5	6
Under 2s. ....	1	2	
<b>70</b>	<b>6</b>	<b>3</b>	
Less expenses	10	8	
<b>69</b>	<b>16</b>	<b>7</b>	

**HORLEY.**

**Rev H. R. Cripps.**

W & O.....	1	3	10
S W.....	1	12	4
Proceeds of Demonstration...	1	0	3
Boxes.....	3	6	9
<b>7</b>	<b>3</b>	<b>2</b>	

**MERSTHAM.**

W & O.....	4	1	
S W.....	18	3	
Sunday-school...	1	18	0
Do., N P.....	11	8	
<b>3</b>	<b>6</b>	<b>10</b>	

**SURBITON.**

**Rev L. K. Devereil.**

Contributions...	1	0	
W & O.....	1	0	0
S W.....	18	4	
Sunday-school...	2	13	11
Do., N P.....	13	8	
C.E. s.s. Endeavour.....	1	0	
Boxes.....	6	17	7

**BATTLE.**

W & O.....	4	0	
N P.....	13	8	
Sunday-school...	2	5	4
<b>3</b>	<b>2</b>	<b>10</b>	

**BEXHILL.**

**Rev J. S. Hockey.**

W & O.....	1	6	0
Sunday-school, for "Jui" Cut-aok.....	6	4	5
Y.P.S.C.E., for s.s. Endeavour.....	10	0	
<b>8</b>	<b>0</b>	<b>6</b>	

**Donation:**

Hollinger, Miss	10	0
<b>11</b>	<b>16</b>	<b>6</b>

**SURBITON HILL.**

**Rev T. R. S. Davies.**

W & O.....	1	13	3
Contributions.....	14	9	10
S W.....	3	0	4
Congo Child under Mrs Graham.....	5	0	0
Sunday-school...	2	19	10

**Cards for N P.**

Allwork, D.....	6	8
Allwork, O.....	5	6
Atkins, O.....	4	6
Eastman, L.....	10	6
Under 2s. ....	1	3
<b>28</b>	<b>11</b>	<b>8</b>

**SUTTON.**

**Rev G. Turner.**

Contributions.....	6	0	
W & O.....	2	10	0
S W.....	1	9	1
Sunday-school...	6	3	8
Do., for N P.....	1	9	
Goff, Mrs, Bible-class.....	1	6	6
Y. P. S. C. E. for s.s. Endeavour.....	16	6	

**Subscriptions:**

By Miss Gee.....	1	0	0
Under 10s.....	1	0	0
By Miss Hepburn.....	1	1	0
Goff, Mr W.....	1	1	0
Under 10s.....	19	6	
By Miss May Lovegrove.....	10	0	
Turner, Mrs.....	10	0	
Under 10s.....	17	0	

**By Miss B. Miller.**

Under 10s.....	10	0
----------------	----	---

**By Miss C. F. Miller.**

Greenstreet, Mrs	5	0	0
Newbegin, Mr	2	2	0
Smith, Mr C.J.R.	1	1	0
Wall, Mr T.....	2	2	0
Under 10s.....	16	0	

**By Miss C. Weekes.**

Kimpton, Mr ...	1	6	0
-----------------	---	---	---

**Box by**

Waterman, Mr...	1	2	1
<b>31</b>	<b>0</b>	<b>1</b>	

**WALTON-ON-THAMES.**

**Rev G. M. Longhurst.**

Sunday-school	2	10	0
---------------	---	----	---

**WOKING.**

**Rev W. H. Tebbitt.**

Collections.....	4	13	6
W & O.....	1	1	0
Sunday-school...	8	9	2
Y.M.B.C.....	4	0	0
Self-denial.....	2	0	0

**Subscriptions:**

Comber, Mr.....	1	1	0
Gloster, Mr T.....	10	0	
Smith, Mr and Mrs T. W.....	3	3	0
Smith, Mr C. B.	1	1	0
Smith, Mr H. W.	10	6	
Under 10s.....	1	9	6
<b>Boxes by</b>			
Bebb, Miss.....	2	11	
Bond, Mrs.....	3	5	
Boullin, Mrs.....	17	2	
Day, Mrs.....	3	2	
Gloster, Mrs T.....	4	9	

Gloster, Mr D....	3	3	0
Gloster, Mrs.....	13	4	
Jennings, Mrs...	4	2	
Lus', Mrs.....	2	0	
Macdonald, Mrs	8	0	
Newbold, Mrs...	2	0	
Pyle, Mrs.....	5	1	
Rowe, Mrs.....	9	2	
Snell, Mrs.....	12	0	
"Wykeham" Sunday Morning Breakfast ...	5	2	5
Under 2s. ....	5	7	
<b>40</b>	<b>19</b>	<b>10</b>	

**YORKTOWN.**

**Rev W. Wheatley.**

Collections.....	3	14	4
W & O.....	1	3	9
S W.....	3	13	3
Sunday-school...	2	6	0
Y.P.B.C., do	2	2	8
Frogmore, for do.	18	6	
Y. P. S. C. E., do., for s.s. Endeavour.....	1	1	0
N P.....	1	9	0
Missionary Exhibition.....	1	2	10

**Subscriptions:**

Banghurst, Mr A.	10	0	
Burrows, Mr & Mrs	10	0	
Doman, Mrs H.....	10	0	
Martin, Mr T. ...	1	0	0
Nailer, Mr.....	10	0	
Over, Mrs J.....	10	0	
Owers, Miss.....	12	0	
Tew, Mrs.....	1	0	0
Under 10s.....	4	1	2

**Boxes by**

Andrews, Mr ...	4	0
Duck, Miss.....	7	0
Foster, Miss.....	4	0
Holland, Mrs.....	4	4
<b>26</b>	<b>3</b>	<b>4</b>
<b>£460</b>	<b>17</b>	<b>0</b>

**SUSSEX.**

**BATTLE.**

W & O.....	4	0	
N P.....	13	8	
Sunday-school...	2	5	4
<b>3</b>	<b>2</b>	<b>10</b>	

**BEXHILL.**

**Rev J. S. Hockey.**

W & O.....	1	6	0
Sunday-school, for "Jui" Cut-aok.....	6	4	5
Y.P.S.C.E., for s.s. Endeavour.....	10	0	
<b>8</b>	<b>0</b>	<b>6</b>	

**BOGNOR.**

**Rev F. G. Wheeler.**

Collections.....	1	13	4
W & O.....	17	0	
S W.....	18	6	
Congo Lecture	5	3	
Contributions...	2	7	1
<b>6</b>	<b>1</b>	<b>2</b>	

**BRIGHTON AUXILIARY.**

Conference Col-lection (less expenses).....	2	19	6
---	---	----	---

**FLORENCE ROAD.**

**Rev D. J. Llewellyn.**

Collection.....	6	2	10
W & O.....	5	0	0
Boxes.....	3	12	7
Women's - class for Mr Collier's Work, Gya.....	5	6	0
S W.....	2	6	0

**Subscriptions:**

Battley, Mr.....	2	0	0
Beckley, Mr and Mrs.....	10	0	0
Buchel, Mr Chas.	10	10	0
Bywaters, Miss	10	0	0
Gates, Mr.....	10	0	0

Grant, Miss.....	1	0	0
Hardy, Mrs.....	1	1	0
Juniper, Mr.....	10	0	
Lawson, Mr.....	2	0	0
Llewellyn, Rev.D.	10	0	
Sharp, Mr E.....	10	0	
Stevens, Mr W.H.	10	0	
Under 10s.....	2	0	0
<b>44</b>	<b>8</b>	<b>10</b>	

**GLOUCESTER PLACE.**

Collections.....	1	5	0
W & O.....	2	2	0
Sunday-school...	3	6	0
S W.....	1	8	0
Contributions...	0	6	11



**LITTLEHAMP-TON.**  
**Rev F. J. Flatt.**  
 Collected by Miss Flatt, for s.s. Endeavour..... 1 0 0

**NEWHAVEN.**  
 W & O..... 10 0  
 Collection..... 14 1  
 Sunday-school... 1 1 6  
 2 5 7

**PORTSLADE.**  
**Rev H. J. Dyer.**  
 Sunday-school... 12 8 0

**RYE.**  
**Rev J. Hayden.**  
 W & O..... 10 0  
 Contributions... 6 17 6  
 Do., N.P..... 1 4 1  
 8 11 7

**ST. LEONARDS.**  
**Rev A. C. Chambers.**  
 Collections..... 5 16 0  
 W & O..... 13 8  
 Prayer-meetings 19 4  
 S.W..... 2 9 3  
 Sunday-school... 7 4 3  
 Y.P.S.C.E., *Mudia, Wathen* 5 0 0  
 Do., for s.s. Endeavour 12 0  
 Do. Debt..... 10 0  
 Contributions... 4 14 4

Subscriptions:  
 Collins, Mrs..... 10 0  
 Crouch, Miss (don) 12 0  
 Elvey, Mr..... 10 6  
 Lewis, Mrs..... 1 0 0  
 Lewis, Mrs J..... 10 0  
 Knight, Mr W.H. 10 6

**ALCESTER.**  
**Rev J. R. Andrews.**  
 Collections..... 8 12 11  
 W & O..... 10 4  
 S.W..... 8 14 4  
 Do., *Haselor*... 4 11  
 Sunday-school... 1 2 4  
 Y.P.S.C.E..... 1 7 6

Subscriptions:  
 Simpson, Mrs... 10 0  
 Smith, Miss A... 1 0 0  
 Whitehead, Mr A.H..... 1 1 0  
 Williams, Mrs J. 3 0 0

Mather, Mrs..... 1 0 0  
 Mather, Miss... 10 0  
 Norton, Mrs..... 1 1 0  
 Norton, Mr..... 10 0  
 Price, Mrs..... 1 0 0  
 Simmonds, Miss 10 0  
 Wade, Mr..... 10 0  
 Wicksted, Mrs... 10 6  
 Under 10s..... 2 2 6

Donation:  
 A., E. & M. .... 2 0 0

Boxes by  
 Burton, Mrs..... 9 0  
 Cottell, Miss... 7 3  
 Hardwick, Mrs 10 8  
 Peal, Mr..... 8 3  
 Price, Mrs..... 17 5  
 Waterson, Miss 12 10  
 Under 5s. .... 2 0

44 13 3  
 Less expenses 1 4 1  
 43 9 2

**SEAFORD.**  
**Rev R. M. Hunter.**  
 W & O..... 14 0

**SHOREHAM.**  
**Rev E. E. Johnson.**  
 W & O..... 10 6  
 S.W..... 7 0  
 Boxes..... 5 10 5  
 Junior C.E., s.s. Endeavour... 7 6  
 6 15 5

**UCKFIELD.**  
**Rev G. Plumb.**  
 W & O..... 6 6  
 S.W..... 1 6 3  
 Congo..... 1 15 0  
 3 7 9

Boxes by  
 Andrews, Mrs... 9 0  
 Canning, Miss... 3 3  
 Lester, H. T..... 8 1  
 Mansell, Mrs..... 5 2  
 Morris, Mrs..... 9 0  
 Skinner, Miss... 7 2  
 Whitehead, Miss 8 6  
 Under 2s. .... 9 0  
 28 14 3

**BEDWORTH.**  
**Rev W. J. Latt.**  
 Collections..... 4 0 3

**WATERSFIELD.**  
**Rev S. G. Edwards.**  
 Collection..... 15 0

**WORTHING.**  
**Rev W. E. Taylor.**  
 Collections..... 8 9 6  
 W & O..... 4 10 6  
 Sunday-school... 16 13 6  
 Do., *Malati Dass* 3 3 3  
 Y.P.S.C.E..... 5 4 6  
 Do., s.s. Endeavour... 18 4  
 S.W..... 8 13 10  
 Contributions... 20 7 5

Subscriptions:  
 By Miss F. Cusden.  
 Anon., for *Gouri Lal, Serampore* 10 0 0  
 Bridger, Mrs..... 10 0  
 Cater, Mrs..... 10 0  
 Covell, Mr J. .... 1 1 0  
 Cowell, Mrs J. .... 1 0 0  
 Davison, Miss... 10 0  
 Norman, Mr and Mrs..... 10 0  
 Thoday, Miss... 15 0  
 Price, Mrs J..... 10 0  
 Wickings, Mrs... 16 0  
 Under 10s..... 3 7 7

By Miss Cusden.  
 Adams, Mr J..... 10 0  
 Bomford, Miss... 10 0  
 Drury, Miss..... 10 0  
 Frost, Mr and Mrs D..... 1 0 0  
 Holloway, Miss 10 0  
 Thorpe, Mrs..... 10 0  
 Under 10s..... 2 4 2

By Miss L. Payne.  
 Lockwood Mr... 12 0  
 Under 10s..... 2 0 0

By Miss Southey.  
 Beer, Mr J..... 1 0 0  
 Casar, Miss..... 2 0 0  
 Sayers, Mrs..... 10 0  
 Whitcomb, Mr... 1 0 0  
 Under 10s..... 19 0

By Mrs Williams.  
 Blake, Mrs..... 1 1 0  
 Walter, Mrs W... 10 0  
 Under 10s..... 1 0 2

Boxes by  
 Bird, Mr..... 5 4  
 Brown, Mr & Mrs 8 6  
 Funnell, Mrs..... 8 7  
 Hills, Mrs..... 4 3  
 Summers, Mr... 13 0  
 Sutton, Miss..... 2 7  
 Thorpe, Mrs..... 2 10  
 Walter, Mr E.... 4 6  
 Walter, Miss J... 12 10  
 Walter, Mr S.... 10 6  
 Western, Mr..... 3 10  
 Wilton, Mr..... 10 9  
 Women's Own... 14 4  
 Under 2s. .... 1 10

Y.P.S.C.E. Boxes.  
 Bomford & Holloway, Misses... 1 6 0  
 Childs, Mr F..... 7 3  
 Cusden, Miss F... 1 13 1  
 Gill, Mr..... 4 6  
 Heasman, Miss... 4 3  
 Randall, Miss... 5 11  
 Southey, Miss... 3 10  
 Stickland, Miss... 7 3  
 Terrett, Miss A. 10 6  
 Walter, Mr E.... 7 8  
 West, Miss..... 3 8  
 Under 2s. .... 1 1

**WEST TARRING.**  
 Sunday-school... 3 9 2  
 Primary Dept. ... 15 2  
 118 19 8

For support of Rev J. Reid, Jessore.

**WORTHING.**  
**TABERNACLE.**  
 2563 7 2

**WARWICKSHIRE.**

W & O..... 10 6  
 Sunday-school... 3 3 3  
 7 14 0

**BIRMINGHAM AUXILIARY.**  
 Treasurer:  
 Mr A. Caulkin, Oaklands, Solihull, Birmingham.  
 Contribs., by Mr Alfred Caulkin, Treas. 842 4 2  
 Bond, Mr J. W. 40 0 0  
 Debt..... 40 0 0

Contribs. for  
 W & O..... 49 10 7  
 S.W..... 1 2 3  
 A.P..... 2 16 4  
 s.s. Endeavour 5 9 1  
 Alvechurch..... 19 6  
 Christ-church, Mr & Mrs Howall, Congo 90 4 10  
 Do. S.W..... 3 13 1  
 P. W. B., Self-denial..... 8 6  
 Christ of the Redeemer Sunday-school, for 2 boys with Dr. F. Thomas 4 0 0



One girl, Palwal	3 0 0	Wythal Heath,
S W	8 10 0	Congo boy
Contribs, King's		
Norton, S W	16 2	1,350 19 10
Do., Spring Hill,		
for Native		
Evangelist	13 0 0	
Do., S W	3 0 0	SUMMARY OF CONTRIBUTIONS
Do., Victoria-		ACKNOWLEDGED
street, Congo		IN THE LOCAL REPORT
boy "Pedro		FOR THE YEAR ENDING
Sadie"	5 0 0	DECEMBER 31ST, 1910.
Do., S W	13 0	
Do., Wycliffe		Annual Meeting
S W	2 3 0	15 19 10
Do., Hamsted-		Grenfell Memorial
road, John		Meeting
David	20 0 0	5 1 2
Do., Witton,		Tea Meeting sur-
Congo boy with		plus
Mr Howell	5 0 0	1 10 9
Y.P.E.M.S., Bish-		Do., Grenfell
topore school	39 1 5	Memorial
Acocks Green,		11 10
for "Phulela"		Breakfast surplus
with Rev C.		18 1 7
H. Williams,		Acocks Green (Rev
Kalka	2 14 8	J. A. Moore)
Do., S W	1 4 0	76 10 6
Do., s.s. Endeav-		17 13 8
our	12 6	Balsall Heath,
Aston, Six Ways,		Rdward - road
S W	3 3	(Rev J. Briggs)
Bearwood, S W	5 0	23 15 8
Do., Congo boy	5 0 0	Bearwood (Rev.
Beech Lanes, for		E.G. Chapman)
W & O	8 0	13 7 1
S W	19 0	Beech Lanes
Carter-ians, C.E.,		2 0 8
s.s. Endeavour	5 1	Bromsgrove (Rev
Chester - road,		J. Ford)
Congo boy with		19 13 9
Mr Howell	5 0 0	Carter-lane
Coventry road,		1 0 0
S W	8 0	Oatshill
Bromsgrove, S W	1 5 0	1 5 0
Erdington for boy		Chester-road (Rev
at Wathen	5 0 0	G. W. Bevan)
Do., S W	3 5 1	40 4 0
Do., Skillicorn		Christ Church,
Trust Fund,		Aston (Rev S.
for N.P., Sam-		W. Hughes)
balpur	18 0 0	99 13 8
Gt. King-st., S W	10 5 6	Church of the
Graham - street,		Redeemer (Rev
S W	17 0	A. Robinson)
Halesowen, W & O	7 6	100 2 1
Handsworth, Al-		Coventry - road
bert R. T. S.	1 8	(Rev H. J.
Do., S W	2 10	Knight)
Henage - street,		53 5 7
Mrs Howell's		Erdington and
work, Congo	14 6	Witton (Rev
King's Heath,		B. Oriol, B.A.)
Congo boy and		126 10 3
girl	10 0 0	Graham - street
Do., S W	6 11 5	41 15 8
Moseley, S W	12 17 11	Guildford - street
Shirley, S W	1 15 0	8 14 10
Smethwick, Sun-		Hamstead - road
day-school	4 1 0	(Rev E. H. Coats,
Stechford, S W	17 1	M.A., B.D.)
Stratford - road,		83 16 3
S W	1 18 6	Harborne (Rev
Sutton Coldfield	5 16 10	A. Morgan)
West Bromwich,		52 16 3
Congo boy,		Henage - street
"Makno"	5 0 0	(Rev W.
Do., S W	5 12 0	Williams)

Sutton Coldfield	
(Rev. P. W.	
Evans)	17 16 6
Victoria - street,	
Small Heath	30 9 0
West Bromwich	
(Rev E. J. Wid-	
dows, E.A., B.D.)	31 10 0
Wycliffe (Rev.	
F. A. Rees)	88 8 7
Wythal Heath	
(Rev S. Nield)	4 0 0

**BRANDON.**

N P	5 9
-----	-----

**BRAUNSTON.**

**COVENTRY**

**AUXILIARY.**

Treasurer:

Mr E. F. Peirson, War-

wick Avenue, Coventry.

**GOSFORD STREET.**

Rev W. J. Masters.

Collections	15 5
S W	1 16 8
W & O	1 1 0
Ladies' Executive	
Committee	2 0 0
Sunday-school	13 8 8
Y.P.S.O.E., for	
s.s. Endeavour	1 1 0
Subscriptions	3 10 3

Donations:

Absalom, Mr C.E.	10 0
Under 10s.	4 6

Boxes by

Colledge, Mrs	5 9
Flude, Miss	9 7
Pottenger, Mr	6 7
Talbot, Miss	3 4
	25 12 9

**QUEEN'S ROAD.**

Rev W. W. B. Emery.

Collections	21 17 6
W & O	7 10 0
S W	9 18 1
Cow-lane S.-sch.	25 6 4
Women's class	8 0 0
Lord-street S.-sch	28 2 9
Do., Infants'	
Class	12 3
Contributions	3 8

Subscriptions:

A Friend, J. G.	5 0 0
A Friend, F. F.	10 0
Allochurch, Mr	10 0
Baddeley, Mr E.	1 0 6
Beamish, Mr H.	16 0
Betts, Mr G.	1 0 0
Birch, Miss	1 0 0
Burdett, Mr D. E.	1 1 0

Bushill, Mrs.	5 0 0
Caldicot, Mr F. C.	5 10 0
Cooper, Mrs	10 0
Cooper, Mr C. T.	10 0
Danks, Mrs	10 0
Ellis, Miss S.	10 6
Emery, Rev W. B.	1 1 0
Foster, Mrs	10 6
Franklin, Mr F. W.	2 0 0
Franklin, Mr B.	1 1 0
Franklin, Mr W.	14 6
Hammond, Mr J.	10 0
Hine, Mr	2 2 0
Iliffe, Mr W. J.	5 5 0
Lee, Mr W.	1 11 8
Lengden, Miss	10 0
Morgan, Miss	10 0
Morgan, Mr F.	10 0
Morris, Miss L.	10 6
Mushing, Mrs	1 1 0
Pierson, Mr E. T.	3 3 0
Pierson, Mr S. T.	3 3 0
Pierson, Mr S. T.	10 6
Pierson, Misses	10 0
Pick, Mr	10 6
Poulton, Mr A. D.	1 1 0
Pulley, Mr	2 2 0
Rainbow, Mrs	1 0 0
Robinson, Mrs W.	5 5 0
Robinson, Miss	1 0 0
Robinson, Mr H.	10 0
Sharp, Mr J. H.	2 2 0
Sheasby, Mr D.	3 3 0
Smith, Mr T. M.	10 0
Smith, Miss	17 0
Stears, Miss	1 1 0
Ward, Mr W. E.	10 6
Ward, Miss E. M.	1 0 0
Wentook, Mr	10 6
Worwood, Mr J.	2 2 0
Under 10s.	15 0

Boxes by

Adey, Masters	4 0
Adkins, Miss A.	4 0
Bailly, Miss	2 7
Blythe, Miss F.	3 6
Bowron, Miss L.	3 3
Bromfield, Mr	4 0
Brown, Miss B.	7 0
Butler, Mrs	4 4
Clarke, Mrs	4 4
Cole, Miss F.	2 0
Cooke, Mrs W.	5 0
Farron, H.	7 8
Gibbens, Mrs H. R.	8 0
Gibson, Mrs G.	3 1
Goddard, Miss E.	8 0
Goode, Miss M.	3 4
Greenway, Mr	5 6
Hall, Miss	15 4
Haywood, Mrs C.	5 7
Hesley, Mrs B.	4 7
Innocent, Mr J.	3 0 0
King, Mr W.	10 6
Morton, Miss D.	2 6
Nason, R.	2 5
Nixon, Mrs	5 0
Pierson, Miss E.	19 7
Pierson, Miss E.	6 10
Poulton, Mrs	11 2
Bynell, Mr	3 1
Sheasby, Misses	1 12 8
Turner, Mr A.	5 0
Ward, Mrs	10 0
Watson, Mrs	8 0
Yardley, Mr G.	10 0
Under 2s.	2 3

**SHILTON.**  
 Collections..... 2 17 0

**WALSGRAVE.**  
 Collections..... 2 10 3

**WOLSTON.**  
 Collections..... 13 5  
 Sunday-school... 8 3  
 Women's meeting 10 0

Boxes by

Asb, Miss .....	4 6
Clarke, Mrs T. ....	2 3
Ingle, Mrs. ....	3 3
Jackson, Miss .....	8 2
Meddow, Mrs. ....	2 6
Palmer, A. ....	4 2
Turner, Mrs. ....	9 2
Under 2s. ....	2 1

**WYKEN SQUARE.**  
 Collections... .. 1 0 0

190 8 8  
 Less *Wanderlands* 3 2 9

187 5 11

**ST. MICHAEL'S.**  
 Rev T. E. Soddy, B.A.  
 Collections..... 6 17 0  
*W & O* ..... 2 3 1 || Sunday-school... 16 2 7 |  |
| Y.P.S.C.E..... 2 11 0 |  |
| Junior do. .... 5 3 |  |

Subscriptions:

Barnwell, Miss....	1 0 0
Bird, Mr W. ....	1 1 0
Bird, Mr G. E. ....	1 1 0
Bush, Mr A. E. ....	10 6
Bush, Mr W. G. ....	10 6
Comley, Mr A. E. ....	10 6
Davies, Mr A. ....	2 2 0
Davies, Mrs A. ....	10 6
Davies, Mr A. W. ....	10 6
Davies, Misses	
D. & B. ....	10 6
Fresman, Mr & Mrs A. ....	10 0
Murphy, Mr T.R. ....	10 6
Neal, Mr W. ....	1 1 0
Peirson, Mr E. F. ....	1 11 6
Peirson, Mrs E. F. ....	10 6
Peirson, T. H & G. ....	10 0
Robinson, Miss U. V. ....	10 6
Robinson, Miss M. W. ....	10 6
Robinson, Mrs H. W. ....	10 6
Robinson, Mrs, sent. ....	10 6
Robinson, Master B. W. ....	10 6
Smith, Mr W. W. ....	12 6
Soddy, Rev and Mrs T. E. ....	2 2 0
Townsend, Mrs. ....	10 6
Under 10s. ....	12 6

Collected by  
 Murphy, Mrs ... 2 0 0

Boxes by

Ansfey, Mrs .....	2 4
Booth, Mrs E. ....	6 0
Bush, Mrs .....	6 0
Copson, Miss ...	6 9
Liggins, Miss ...	4 0
Parry, Mrs .....	2 9
Peirson, Tom ...	1 9 8
Reynolds, Misses	6 1 0
Voice, Miss .....	4 6
Do., Zenana ...	12 0

59 4 3

**WEBSTER STREET.**  
 Rev J. S. Hughes.  
 Collection ..... 1 16 3 || *W & O* ..... | 8 9 |
Y.M.B.C. ....	1 12 11
Contributions ...	15 5
Sunday-school ...	8 14 7

Subscriptions:

Davis, Mr & Mrs	2 2 0
Under 10s. ....	12 6

Boxes by

Davis, Mrs. ....	17 0
Under 6s. ....	10 6

17 9 11

**LONGFORD.**  
**UNION PLACE.**  
 Collection ..... 2 0 0 |

Total for Coventry  
 Auxiliary ..... 291 12 10 |

**DUNCHURCH.**  
 Contributions ... 18 3 |

**DUNNINGTON.**  
 Rev C. F. Perry.  
 Collections ..... 4 8 9 || *S W* ..... | 9 0 0 |
| Boxes ..... | 1 15 3 |
| Subscriptions, &c | 5 3 0 |

20 7 0

**HENLEY-IN-ARDEN.**  
 Collection ..... 1 10 0 || *W & O* ..... | 7 0 |
Do., Yarningate	4 2
*S W* .....	1 0 0
Sunday - school	
*N P* .....	7 7

Donations:

Grierson, Mrs ...	10 0
Pinckerton, Miss	1 0 0

Boxes by

Breakwell, Mr ...	7 0
Hewison, Mrs ...	9 0
Parkea, Miss .....	7 0

6 1 9

**LEAMINGTON.**  
**CLARENDON.**  
 Rev J. P. Lear, M.A.  
 Collections..... 2 11 6

Do., Young People's Service (Moisty) 11 5  
*W & O* ..... 1 2 7 || *S W* ..... | 16 0 |
Y.P.S.C.E.....	13 6
Sunday-school ...	10 1 10
Prayer Meetings	2 4

Subscriptions:

Adams, Mr H. O. ...	2 2 0
Bird, Mr A. ....	10 6
Butlin, Rev J., M.A. ....	10 10 0
Do., for <i>Dr. Richard's work, China</i> .....	5 5 0
Coote, Mr .....	2 2 0
Hall, Miss .....	5 0 0
Hieess, Mr & Mrs	10 0
Hieess, J. and P.	10 0
Lear, Rev J. P. ....	1 1 0
Lear, Mrs .....	1 1 0
Reid, Mr J. W. ....	1 1 0
Robinson, Miss L. Stephens, Mrs J.M. (in memory of my dear husband, Rev J. M. Stephens) .....	3 0 0
Under 10s. ....	1 3 6

Special Donation:

A. E. H. ....	4 10 0
---------------	--------

Boxes by

Dale, Miss F. ....	6 0
Hebb, Miss L. ....	3 4
Low, Mr .....	6 2
Overton, Mrs ...	12 6
Quaintance, Miss and Master ...	19 7
Stephens, Mrs ...	12 0
Under 2s .....	2 3

58 1 0

**WARWICK STREET.**  
 Collections ..... 4 5 10 || Do., public mtg. (moisty) ..... | 16 1 |
*W & O* .....	2 2 0
Collection Sun- sch. (moisty) ..	11 5
Prayer-meetings	11 4
Sunday-school... 10 8 7	
Y.P.S.C.E.....	3 2
Do., for s.s. *Endeavour* .....	10 6
Y.M.B.C. ....	1 0 0

Special Week:

Anonymous .....	10 11
Nard, K. ....	10 6
Purser, Mr & Mrs To commemorate 50th Annual Subs .....	5 0 0
Under 10s. ....	1 10 3

Subscriptions:

By Mrs Hamby 16 0

By Mrs White.

Palmer, Mr J. ....	10 0
Phillips, Rev A. and Mrs .....	10 6
White, Mr & Mrs	15 0
Whitehead, Miss	10 0
Under 10s. ....	18 0

By Mrs Purser.

Hancox, Miss ...	10 0
Jacobs, Mrs .....	10 0
Main, Mr T. ....	10 0
Pratt, Mr T., senr.	10 0
Purser, Mr and Mrs C. ....	2 0 0
Tyler, Mr, Mrs, and Miss. ....	1 5 0
Under 10s. ....	1 0 0

By Mr Taylor.

Kenneady, Mr W. H. ....	1 1 0
-------------------------	-------

Boxes by

Anderson, Mrs. ....	4 4
Avery, Mrs .....	6 10
Clements, Mr F. ....	4 2
Feater, Miss D. ....	12 0
Graves, Miss. ....	3 3
Hamby, Mrs .....	10 3
Hayes, Mrs .....	1 2 0
Hayes, Miss .....	2 6
High, Miss .....	9 3
Keen, Mrs .....	2 10
Kettle, Miss .....	1 5 19
Malins and Hickson, Misses ...	10 1
Osborn, Mrs ...	2 0
Palmer, Miss .....	14 0
Prue, H. ....	4 5
Shillam, Miss ...	7 6
Smith, Mrs M. ....	6 7
Taylor, Mrs .....	12 8
Williams, Miss H. ....	7 1

Trading:

Murray, W. ....	1 0 0
Phillips, A. ....	1 0 1

For *N P*, by

Phillips, H. ....	1 3 0
Under 2s. ....	2 1
Less expenses	16 1
	50 18 10
	50 2 9

**LONGFORD.**  
**SALEM.**  
 Rev G. Buckley.  
 Collections..... 4 1 9  
*W & O* ..... 15 0 || *S W* ..... | 14 9 |
Sunday-school ...	3 14 5
Do., for *Congo boy* .....	5 0 0
Y.W.B.C. ....	2 5 0
Y.M.B.C., for *boy at Bopoto* ...	5 3 6

<b>Subscriptions:</b>	
Buckley, Rev G. ....	10 6
Cooper, Mr G. ....	10 6
Faulconbridge, Mr. J. ....	10 6
Johnson, Mr J. E. ....	1 1 0
Sidwell, Mr J. C. ....	10 6
Walker, Mr J. J. ....	10 6
West, Mr A. ....	1 1 0
White, Mr D., senr. ....	10 0
Under 10s. ....	2 16 6
<b>Boxes by</b>	
Bray, W. ....	2 0
Coling, Miss ....	3 2
Cox, Mrs J. ....	5 0
Faulconbridge, Mrs M. ....	5 7
Flowers, Miss ...	3 0
Gee, E. ....	5 3
Harris, Miss E. ....	2 0
Jervis, Miss ....	5 1
Johnson, Mrs J. ....	2 6
Masser, Mrs C. ....	2 7
Millership, Mrs Rogers, Mrs F. ....	6 0
Rogers, Mrs J. ....	4 9
Sidwell, T. ....	5 0
Smith, P. ....	4 7
Thompson, Mrs J., senr. ....	2 0
Thompson, Mrs E., junr. ....	2 0
Turrell, Mrs C. ....	3 3
Waite, Mrs. ....	5 2
West, H. and A. ....	3 9
Woodhouse, Mrs Under 2s. ....	2 6
	7 11
	34 1 0

**MONKS KIRBY AND PAILTON.**  
(See Leicestershire.)

<b>NUNEATON MANOR COURT.</b>	
Collections. ....	2 14 5
W & O. ....	1 0 0
Y.P.S.C.E. ....	5 1
S W. ....	1 14 3
Boxes ....	15 4 7
	20 18 4
Less expenses	3 4
	20 15 0

<b>ATTLEBOROUGH.</b>	
Collections .....	1 19 0
W & O. ....	11 1
Contribs., S.-sch. ....	5 7 11
C.E., s.s. <i>Endeavour</i> .....	2 6
Anonymous .....	10 0
Collected by	
Mrs Paul for <i>New Missionaries</i> ...	2 2 1

<b>Boxes by</b>	
Compton, Mr T. H. ....	3 6
Cook, C. ....	11 5
Lee, C. ....	3 4
Veasey, A. ....	3 6
Under 2s. ....	2 8
	11 17 0
Less expenses	9 5
	11 7 7

<b>POLESWORTH.</b>	
Rev D. Fraser.	
S W. ....	2 0 0

<b>RADFORD.</b>	
Rev F. Snape.	
Collections. ....	11 2
W & O. ....	4 0
Self-denial .....	1 9
	16 11

<b>RUGBY.</b>	
Rev J. H. Lees.	
Contributions ...	32 12 3
S W. ....	2 0 0
W & O. ....	1 3 0
N P. ....	1 5 0
Sunday school	7 15 0
Do., <i>N P Jabez Patra, Orizna</i> ...	20 0 0
Draycott	5 1
Hillmorton .....	5 0
	65 5 4

<b>STRATFORD-ON-AVON.</b>	
Rev F. G. Watts.	
Collections .....	7 10 11
Do., public mtg. ....	2 8 2
W & O. ....	4 5 9
S W. ....	2 16 7
Do., O.E. ....	12 3
Sunday-school ...	9 9 6
Y.P.S.C.E., for <i>boy, Berham-pore</i> .....	5 0 0
Do., s.s. <i>Endeavour</i> .....	5 6 8
Y.M.B.C. ....	3 0 0
Smith's, Miss, Sewing Class	17 6

<b>Subscriptions:</b>	
Atkinson, Mr & Mrs	1 1 0
Smallwood, Mr J.	5 0 0
Smith, Mr J. C.	10 0
Watts, Rev & Mrs F. C. ....	10 0

<b>Boxes by</b>	
Atkinson, Mr C. H.	1 4 3
Attwood, Mrs ...	3 1
Bartlett, Mr. ....	2 8
Baum, Mr J. E.	1 12 1
Calloway, D. ....	3 9
Castledine, Miss A.	5 2
Davis, Mr R. ....	12 2
Edwards, Mrs H.	2 10
Edwards, Mrs T.	3 4
Kennard, Percy	9 8
Keyte, Mr .....	3 1
Perkins, Miss ...	11 5
Smith, Mr & Mrs J. M. ....	2 0 0
Smith, Mr J. C. ....	1 10 2
Under 2s. ....	1 7

<b>PRESTON-ON-STOUR.</b>	
Collections .....	1 15 9
<b>Boxes by</b>	
Ashby, Mr H. ....	1 6 7
Ashby, Mr A. ....	12 11
George, Mr F. ....	3 8
Mansell, Mrs. ....	6 9
Paxton, Mr .....	7 9
<b>GRAFTON.</b>	
Collection .....	1 9

<b>TIDDINGTON.</b>	
Collection .....	3 1
Bible Class and Sun.-sch. ....	14 0
	59 4 8
Less expenses	7 0
	57 17 8

<b>STUDLEY.</b>	
Rev J. E. Compton.	
W & O. ....	9 6
S W. ....	1 11 5
Contributions ...	2 0 10
N P. ....	18 6
Girls' Bible-class	16 0
	5 16 3

<b>UMBERSLADE.</b>	
Rev J. Mann.	
Contributions ...	5 13 7

<b>WARWICK.</b>	
Rev H. B. Hannah.	
Collection .....	1 8 7
W & O. ....	1 7 7
S W. ....	1 6 11
Sunday-school ...	2 8 4
Boxes .....	2 13 1
Proceeds of Missionary Tea ...	1 4 4
Donations .....	11 0

<b>Subscription:</b>	
In loving memory of my dear sister, Annie Clappen	16 0
	10 15 10
Less expenses	8 1
	10 7 9
	£2,028 18 6

**WESTMORLAND.**

<b>CROSBY GARRETT and KIRKBY STEPHEN.</b>	
Rev C. W. Kent.	
Collection .....	2 19 2

<b>Subscriptions:</b>	
Atkinson, Mrs ...	2 2 0
Do., Self-denial	1 0 0
Fotheringham, Mrs	10 0
<b>Boxes by</b>	
Atkinson, Mrs ...	2 12 0

Brunskill, Miss ...	1 11 2
School box .....	14 0
	12 8 4
<b>ASBY.</b>	
Collections. ....	8 1

<b>Boxes by</b>	
Ebdell, Mrs .....	10 0
Sowerby, Mrs ...	11 7
	1 9 8

**BROUGH.**

Collections.....	7	0
Subscription.....	3	0
	<hr/>	
	10	0

**KELLETH.**

Collected by Mrs		
Burra .....	1	5 4

**KIRKBY.**

Collections .....	1	17	6
Self-denial.....	18	11	
United C.E.....	13	0	
Subscriptions			
under 10s.....	1	1	0
Kent, Rev C. W.			
& Mrs.....	12	0	

Taylor, Mrs T. (box)	6	6
	5	8 11
<b>WINTON.</b>		
Collections .....	10	0
Self-denial.....	12	4
Ebdell, Miss (sub.)	10	0
Collected by Miss		
F. Franklin &		
Miss Dent .....	2	3 3

Boxes by

Ebdell, Miss M. A.	13	4
Faulkner, Mrs ..	7	9
Murray, Miss E.	6	
School box.....	7	8
	<hr/>	
	5	10 7
	<hr/>	
	£26	12 10

**WILTSHIRE.**

**BOWER CHALK.**

Collection .....	11	0
W & O.....	9	0
Sunday-school ...	1	3 0
Weekly pence ...	17	4
Boxes .....	16	8
Bee-keeping		
Profits .....	17	6
	<hr/>	
	4	14 6

**BRADFORD-ON-AVON.**

Collections.....	2	3 4
W & O.....	1	0 0
Sunday-school ...	1	6 0
S W.....	1	0 0

Subscriptions:

Hart, Mrs .....	1	0 0
Mayell, Mr .....	10	0
Under 10s.....	3	6

Boxes by

Daisy and Harry	10	2
Dotesio, Mrs W...	3	0 0
Joyce & Russell	4	0
	<hr/>	
	10	17 0

**BEATTON.**

Rev C. Hobbs.

Collections.....	5	4 10
W & O.....	1	10 0
Sunday-school ...	4	17 10
Special Campaign		
Envelopes .....	6	8 8
Do., Mr & Mrs		
P. J. Whitaker	4	0 0

Subscriptions:

Hobbs, Rev C. ...	1	1 0
Pocock, Mr A. ...	2	10 0
Reeves, Mr H. ...	2	2 0
Staynes, Mrs ...	2	2 0
Whitaker, Mr J. S.		
J. P. ....	1	0 0
Whitaker, Mr.		
P. J. ....	2	2 0
Do., Congo .....	10	6
Under 10s.....	1	2 0

Boxes by

Aubertin, E. ...	4	6
Barnes, Mr F. ...	5	6

Barnes, Mr E. ...	1	1 6
Brent, Mr G. ....	1	6 0
Coldrake, Mr C.	6	11
Coleman, Mrs B.	8	3
Dermer, A. C. W.		
& M. H. ....	1	6 3
Humphreys, L.		
& H. ....	1	17 9
King, G. A. ....	10	10
Maslen, Mrs .....	6	5
Newman, Mr G.	17	3
Newman, Annie	5	3
Newman, Harry	2	0
Newman, D. & W.	18	9
Reeves, Miss K.	11	10
Smith, J. ....	7	10
Smith, Miss J. ...	2	4
Stokes, C. & A. ...	1	12 10
Stokes, Mrs J. ...	19	6
Whately, F. & N.	3	5
Whitaker, Mr.		
P. J. ....	4	1
Whittaker, Miss,		
for Congo .....	11	0
Under 2s. ....	1	8

**STEEPLE ASHTON.**

Collection .....	10	0
------------------	----	---

Boxes by

Gerrish, Mrs .....	4	0
Hawkin, Mrs J. ...	10	0
	<hr/>	
	49	18 2

**BROMHAM.**

Collection .....	2	0 0
S W.....	1	5 0
	<hr/>	
	3	5 0

**CALNE.**

Rev E. W. Mills.

Collections.....	3	14 0
W & O.....	1	10 0
Sunday-school ...	3	5 1
Bible-class.....	1	6 0
N P.....	1	4 3
Prayer-meetings	2	2 0
Y. P. S. C. E. ....	18	2
Self-denial.....	5	0 0
Boxes .....	1	14 10
Ratford .....	2	3
Do., Sun-sch.	3	5
Yatesbury .....	1	6
Thankoffering ...	1	0 0

Subscriptions:

Brown, Mr E. W. ...	1	0 0
Cossins, Mr .....	10	0
Culverwell, Mr C.	1	11 6
Dixon, Mr W. V. ...	10	0
Dixon, Mr W. C. ...	2	0 0
Gough, Mr G. J. ...	10	0
Harris, Mrs .....	1	0 0
Page, Rev W. H. J.		
and Mrs.....	1	1 0
Page, Miss.....	1	1 0
Wilkins, Mr .....	2	0 0
Under 10s.....	1	17 0
	<hr/>	
	35	2 0
Less expenses		6 0
	<hr/>	
	34	16 0

**CHIPPENHAM.**

Rev W. H. Gorham.

Collections, Sun-	11	16 2
day-school, &c.		
W & O.....	1	6 3
S W.....	6	10 0
N P.....	19	0
	<hr/>	
	20	11 5

**CORSHAM.**

Rev J. Smith.

Collections.....	1	19 8
Do. for Esther ...	4	6
W & O.....	1	0 0
Prayer-meetings	4	0
Sunday school		
for orphan		
at Cuttack ...	2	9 2
	<hr/>	
	10	0
A Friend .....	10	0
Amor, Mr & Mrs	10	6
Dunsdon, Mrs W.	10	0
Kinneir, Mrs.....	10	6
Smith, Miss L. ...	10	0
Under 10s.....	1	9 0

Donations:

Little, Mrs.....	6	8
Lemon, Mrs .....	10	0

Boxes by

Amor, Miss M. ...	9	8
Anst, Mrs A. ....	19	1
Beard, Mr .....	2	7
Beazer, Miss G. ...	6	0

Bowden, Mrs.....	3	0
Brinkworth, Miss	9	5
Coates, Miss .....	6	3
Davis, Mr W. ...	3	10
Daymond, Mr ...	10	4
Field, Mrs .....	10	1
Gibbons, Mr .....	7	0
Hurr, Mr .....	3	6
King, Miss N. ....	2	1
Knott, Mr F. ...	7	5
Martin, Mrs .....	3	9
Merritt, Miss V. ...	2	6
Privett, Mrs .....	2	10
Riddle, Mrs .....	2	6
Smart, Miss B. ...	4	7
Smith, Miss H. ...	19	2
Smith, Rev J. ...	16	1
Swan, Mrs. ....	5	0
Townsend, G. ...	3	7
Under 2s. ....	1	1 5

Cards for N P.

Beard, F. ....	3	0
Beazer, H. ....	2	10
Collection .....	15	6
Gibbons, G. ....	7	6
Matthews, L. ...	3	0
Shrewring, W. ...	3	7
Smith, Miss H. ...	13	2
Smith, L. ....	12	2
Under 2s. ....	3	10

**ATWORTH.**

Collection .....	8	8
W & O.....	1	0
Prayer - meeting		
Sunday-school...	2	7

Box by

Rawlings, Mr J. ...	2	11 11
---------------------	---	-------

Subscriptions:

Cards for N P.

Humphries, D. ...	3	3
Under 2s. ....	2	11

**BIDDESTONE.**

Collections.....	3	4
W & O.....	1	0
Prayer - meeting	1	6
Sunday-school ...	4	7

Boxes by

Little, Miss .....	7	1
Skuse, Mrs .....	3	3
Ware, Mrs .....	15	1
Matthews, K.,		
N P.....	2	0

**MOOR GREEN.**

Collection .....	7	0
<i>W &amp; O</i> .....	1	0
Prayer-meeting .....	11	11
Sunday-school .....	2	7

Boxes by

Allen, Mrs. ....	3	11
Davis, Mr U. ....	2	9
Davis, Miss .....	4	3
Hudd, Mrs J. ....	4	4

Cards for *N.P.*

Allen, F. ....	3	2
Jones, B. ....	5	2
Lilly, M. ....	3	6

**VELLEY.**

Collection .....	3	11
<i>W &amp; O</i> .....	1	0
Prayer-meeting .....	2	3
Sunday-school .....	6	2
Law, Miss .....	10	0
Mennatt, Mrs ...	10	0
<i>S W</i> .....	2	6

Boxes by

Anst, Mr F. ....	3	8
Bennett, Mr .....	8	4
Law, Miss .....	1	3
Merrett, W. ....	2	3

Cards for *N.P.*

Jones, E. ....	3	0
Merrett, W. ....	2	10
Under 2s. ....	1	4

34	0	0	
Less expenses	1	9	0
32	11	0	

**CORTON.**

<i>W &amp; O</i> .....	5	0
------------------------	---	---

**DAMERHAM.**

Rev W. Widgey.

<i>S W</i> .....	11	3
Sun.-sch., for <i>N.P.</i> .....	14	6
1	5	9

**DEVIZES.**

Rev J. Day.

<i>W &amp; O</i> .....	19	6	
Collections .....	4	1	8
Y.P.S.C.E. ....	1	10	2
Do., for <i>a.s.</i> .....			
<i>Endeavour</i> .....	19	9	
Boxes .....	2	1	5
Sunday-school .....	3	6	3
Bible-classes .....	1	14	4
<i>S W</i> .....	1	2	6
Ladies' Auxiliary, per Miss Knight .....	12	1	10
Lantern Lectures .....	19	6	
Small sums .....	3	9	
Marden .....	2	16	4
Stert .....	1	1	11

32	18	9
Less expenses	10	3
32	8	6

**DOWNTON.**

Collections .....	3	18	6
Sunday-school .....	3	7	1
<i>S W</i> .....	17	0	

Subscriptions:

Batten, Mr & Mrs .....	10	0	
Eastman, Mr E. ....	10	0	
Main, Mr & Mrs E. ....	2	2	0
Main, Mrs F. ....	2	2	0
Manning, Miss .....	1	0	0
Styles, Miss .....	15	0	0
Taunton, Misses .....	10	0	0
Taunton, Mr and Mrs H. P. ....	2	0	0
Thompson, Mrs ...	5	0	0
Whitechurch, Misses .....	10	0	0
Wright, Rev E. R. and Mrs .....	10	0	0
Under 10s. ....	1	12	6

Boxes by

Aylett, W. ....	3	5
Bailey, Miss .....	6	0
Eastman, E. ....	8	5
Ingram, M. ....	2	10
Oliphant, W. ....	3	8
Read, Mr W. ....	3	1
Spredbury, O. ....	4	0
Wellstead, E. ....	3	8
Wright, M. ....	5	1
Wright, Helen ...	6	2

**REDLYNCH.**

Collection .....	9	0	
Sunday-school .....	1	4	3

Boxes by

Barter, Miss O. ....	6	2
Marsh, Miss A. ....	3	5
Mitchell, Miss L. ....	7	3
Under 2s. ....	1	0

29	16	6
Less expenses	4	0
29	12	6

(£5 from Workmen's Hall, for boy at Berham-pore.)

**IMBEE.**

**LITTLETON PANELL**

Bible-class .....	6	2
Collection .....	8	11
Donation .....	5	0
<i>S W</i> .....	6	9
1	6	10

**MELKSHAM.**

Rev W. H. Davies.

Collections .....	4	0	0
<i>W &amp; O</i> .....	11	2	
<i>S W</i> .....	1	1	0
Sunday-school .....	4	8	11
Women's Own ...	2	8	6
Prayer-mtg. box .....	7	8	
Beanacre, S.-sch. ....	1	15	5

Subscriptions:

A Friend .....	1	0	0
Collett, Mr C. ....	1	0	0
Collett, Mr W. ....	1	0	0
Crook, Mr M. ....	10	0	
Davis, Rev W. H. ....	10	0	
Gray, Mr J. ....	10	6	
In Memoriam ...	1	0	0
Keevil, Mrs J. ....	10	0	
Lee, Mr E. J. ....	1	0	0
Lee, Mrs J. ....	1	0	0
Spackman, Mr E. ....	10	0	
Stratton, Mr A. ....	10	0	
Under 10s. ....	19	6	

Boxes by

A Friend .....	1	4	0
Whittle, H. ....	6	0	
25	17	8	
Less expenses	12	6	
25	5	2	

**NETTLETON.**

Collection .....	3	0	0
------------------	---	---	---

**NORTH BRADLEY.**

Rev T. R. Lewis.

Collections .....	2	6	6
Sunday-school .....	2	15	2
<i>S W</i> .....	2	10	6
Sale of Fancy Work .....	3	0	0

Subscriptions:

Francis, Misses .....	1	10	0
Hussey, Mr W. ....	10	0	
Long, Miss .....	10	0	
Under 10s. ....	5	0	

Boxes by

Francis, Mrs W.K. ....	1	0	0
Francis, Miss C. ....	18	6	
Jordan, Mrs .....	5	4	
May, Mrs .....	10	0	
16	0	6	

**PEWSEY.**

Rev J. Day.

Collection .....	13	6
Boxes .....	10	0
<i>S W</i> .....	10	0
1	13	6

**SALISBURY.**

Collections .....	7	13	5
<i>W &amp; O</i> .....	3	12	2
Sunday-school .....	62	4	5
Men's Bible-class, for B. K. Nath .....	15	0	0
White, Mr Leonard, Bible-class, "Mutia" and "Poornanand," Berham-pore. ....	10	0	0
Juvenile Collectors .....	14	13	5

Special Campaign.

Donations:

Smith, Mr Pye ..	2	0	0
Smith, Mrs Pye	3	0	0
Under 10s. ....	2	0	

Subscriptions:

Addenbrooke, Misses .....	1	1	0
Ashton, Mrs .....	1	0	0
Atkins, Mr S. R. ....	3	3	0
Atkins, Mr & Mrs W. R. ....	1	1	0
Bennett, Mrs T.B. ....	1	1	0
Bothams, Mr .....	10	0	
Bracher, Mrs .....	10	0	
Bousie, Mr .....	2	2	0
Clench, Miss .....	1	0	0
Edney, Mrs (the late) .....	1	0	0
Do. In Memory of Edith Rann .....	10	0	
Fowler, Mr and Mrs .....	1	0	0
Harris, Mr H. ....	1	1	0
Hicks, Mr John .....	10	0	
Main, Mr G. J. ....	5	0	0
Main, Mrs G. J. ....	1	0	0
Main, Miss G. ....	1	1	0
Main, Miss V. ....	1	0	0
Messer, Mr & Mrs Morris, Mr & Mrs Painter, Mr (the late) .....	1	0	0
Pye-Smith, Mr ...	3	0	0
Pye-Smith, Mrs .....	3	0	0
Watson, Mr & Mrs White, Mr & Mrs Wood, Mr D. H. ....	1	1	0
Woodrow, Mrs ...	1	1	0
Woodrow, Mr & Mrs C. J. ....	3	3	0
Woodrow, Mr & Mrs F. ....	2	2	0
Woodrow, Mr W.F. ....	1	1	0
Under 10s. ....	5	0	

Boxes by

Bryant, Miss .....	18	3	
Pye-Smith, Misses D. and O. ....	10	6	
Winterlow Sunday-school, for <i>N.P.</i> .....	163	0	2

Less <i>Heralds</i> and expenses	2	4	10
160	15	4	

**BODENHAM.**

**SEMLEY.**

Rev W. P. Stoner.

Sunday-school ...	3	2	0
<i>W &amp; O</i> .....	5	0	
<i>S W</i> .....	1	0	0
4	7	0	

**BERWICK.**

**ST. JOHN.**

**SHEREWTON, CHITTEWEN & TILSHEAD.**

Rev W. S. Wyle.	
Collection .....	5 1
W & O .....	3 0
Boxes .....	3 2 6
S W .....	17 3
Chitterne S W .....	18 3
Tilshead Sun.-sch. 2 7 2	
<hr/>	
	7 13 3

**SOUTHWICK.**  
Rev J. W. Bailey.

Collection .....	9 7
W & O .....	5 0
Contributions ...	1 6 5
<hr/>	
	2 1 0

**STRATTON, UPPER.**

Boxes .....	4 3 0
Collections .....	8 6
S W .....	1 4 6
Stratton Green ...	10 0
<hr/>	
	6 6 0

**SWINDON.**  
Rev J. I. Gripps, B.A.  
Rev F. C. Sheppard.

Collections .....	5 13 4
W & O .....	1 16 0
S W .....	8 14 6
Sunday-school ...	38 10 6
Do. Congo boy, Wathen .....	5 0 0
Do. S W .....	3 15 6
Do. N P .....	16 2
Inter. C.E., for s.s. Endeavour .....	18 0
Boxes .....	3 17 10
Boxall, Mrs. coll. by .....	10 6
Mothers'-meeting .....	10 0
Cambridge Sun.-sch. 4 15 9	
Gorse-hill .....	10 11 9
Mill-st. Sun.-sch. 3 15 6	
Redberne Sun.-Schl. and Collection .....	11 2
Wroughton S.-sch 5 1 10	

Subscriptions:

A. J. S. ....	1 0 0
Aplin, Mrs. ....	11 0
Baker, Misses A. and R. ....	10 0
Barrett, Mr. ....	1 0 0
Barrett, Miss M. ....	1 0 0
Bevan, Miss .....	1 0 0
Burson, Miss .....	10 8
Burson, Mrs. ....	1 0 0
Burson, Mr. ....	10 0
Burton, Mr S. B. 20 0	
Butler, Mr .....	1 1 0
Casswell, Miss .....	10 0
Clappen, Mr .....	10 6
Clappen, Mrs. ....	10 6
Chudleigh, Mr. ....	1 0 0
Colborne, Mrs. ....	1 0 0
Cole, Mr S. B. ...	1 1 0

Deacon, Mr H. J. 1 1 0	
Deacon, Mrs. ....	10 0
Hughes, Mr J. ....	10 0 0
Lay, Mr E. J. ....	10 8
Merricks, Mr. ....	10 6
Merricks, Mrs. sen. 1 1 0	
Protheroe, Mr. ....	10 6
Russell, Mr & Mrs .....	10 0
Rye, Mr .....	10 6
Sacret, Miss .....	1 0 0
Shawyer, Mr & Mrs J. J. ....	10 0 0
Under 10s. ....	1 17 2
<hr/>	
	153 14 0

**TROWBRIDGE.**

**BETHESDA.**

Rev C. B. Jolliffe.	
Contributions ...	15 2 10
S W .....	1 18 8
<hr/>	
	17 1 6

**EMMANUEL.**

Rev C. G. Hutchison,	
Collections .....	12 0 6
W & O .....	4 0 0
Sunday-school ...	23 7 1
Do., for N P ...	19 8
Y.P.S.C.E., for child in 'utrack Orphanage .....	5 0 0
Profit on Tea .....	15 5

Subscriptions:

A Friend .....	2 2 0
Avons, Mr F. ....	10 0
Blair, Mr F. E. ....	1 0 0
Bourne, Mrs D. ...	2 10 0
Case, Mr H. S. ....	1 0 0
Chapman, Mr I. ...	2 0 0
Dunford, Miss ...	10 0
Dunford, Mr G.N. 10 0	
Evans, Mr J. E. ...	10 0
Francis, Mr John 1 1 0	
Gauntlett, Mr J. 1 0 0	
Lansdown, Mr B. 10 0	
Kingham, Mr T. ...	10 0
Linzey, Mr E. ....	1 0 0
Lyles, Mr T. ....	1 10 0
Newman, Mr L. ...	1 10 0
Under 10s. ....	4 14 6

Penny-a-week System: Collected by

Hill, Miss W. ....	16 4
Rison, Miss .....	2 5 0
Selke, Miss .....	14 0

Boxes by

Doel, Mr W. J. ....	7 3
Evans, Misses ...	5 0
Giddings, Miss A. 10 1	
Hill, Mr F. ....	1 1 0
Knight, Mr J., & family .....	14 1
Roberts, Mr G. ...	5 0
Stampton, Mr ...	4 0
Smaller sums 7 7	

**UPPER STUDLEY.**

Collections .....	1 10 0
Sunday-school ...	7 14 6
Do., for N P ...	14 0

Subscriptions:

A Friend .....	1 10 0
Deacon, Mr W.N. ...	10 0
Rose, Mr W. ....	5 0 0

**WINGFIELD.**

Sunday-school ...	2 9
-------------------	-----

**YARNBROOK.**

Collection .....	5 4
Sunday-school ...	1 18 1
<hr/>	
	97 15 4

Boxes by

Burbidge, Miss. ...	2 10
Griffin, Miss .....	1 13 8
Griffin, Miss J. ....	9 8

**WARMINSTER.**

Rev A. H. Hawkins.

Collections .....	2 12 8
W & O .....	1 0 0
S W .....	1 10 7
Juvenile meeting .....	5 4
Sunday-school ...	4 5 4
Proceeds of Demonstration .....	4 0
Y.P.S.C.E. ....	7 6
Do., for s.s. Endeavour .....	6 0
Penny-a-week System, per Mrs Gregory .....	2 1 1
Trading Six-pences .....	2 18 0

Subscriptions:

Gregory, Mrs ...	10 6
Per Mrs Gregory 3 9 10	

Boxes by

Anderson, Miss .....	8 0
Butcher, Miss ...	4 1
Butt, Mr and Mrs 1 8 1	
Gregory, Miss ...	13 0
Gregory, M. C. ...	12 0
Gregory, Mrs ...	3 6
Hawkins, Mr A. E. 1 1 6	
Hawkins, Rev A. H. 3 6	
Keepin, Mrs ...	3 9
Macey, Miss G. ...	3 9
Noise, D. ....	2 8
Scott, Miss N. ....	6 0
Young, Miss F. ...	3 6
Under 2s. ....	1 1

Less expenses

25 5 3	
5 0	
<hr/>	
25 0 3	

**WESTBURY.**

**LEIGH.**

Rev E. Ashton.

Collections .....	3 2 8
W & O .....	1 5 0
Prayer-meeting 1 5 4	
Sun.-sch. boxes 7 12 3	
Y.P.S.C.E. ....	5 6
Contrib., for N P 3 16 0	
S W .....	3 18 9

Subscriptions:

Ashton, Rev E. ...	10 0
Barnes, Mr & Mrs 1 0 0	

Bennett, Mr J. ....	1 0 0
Bigwood, Mr F. H. ...	10 0
Leddy, Mrs D. ....	10 0
Watkins, Mr J. ....	10 0
Under 10s. ....	5 0

Boxes by

Barnett, Mrs. ....	5 0
Crook, Mr F. ....	3 0
Johnson, Mrs ...	1 6 0
Treyherne, Mrs ...	5 0

Less expenses

27 9 6	
and <i>Heralds</i> 9 2	
<hr/>	
27 0 4	

**PENKNAP.**

Collections .....	1 16 5
W & O .....	13 6
Prayer-meetings 1 4 9	
S W .....	12 6
Sun.-school boxes 7 19 3	
Do., for N P ...	17 9
Y.P.S.C.E. ....	9 0

Subscriptions:

Huntley, Mr A. H. ...	10 0
Parsons, Mr J. T. ...	10 0

Boxes by

Collier, Mrs R. ....	13 0
Hunt, Mr L. ....	8 0

Less expenses

15 14 2	
9 0	
<hr/>	
15 5 2	

**WEST END.**

Rev E. Haggis.

Collections .....	1 15 3
W & O .....	11 6
Sun.-sch. boxes 6 13 6	
Y.P.S.C.E., for s.s. Endeavour .....	9 0

Boxes by

Bailey, Mr G. ...	5 3
Laurence, Mr C. M. 14 0	
Laurence, Rev W. P. ....	5 0
Neale, Miss .....	2 6
Wheeler, Mrs V. ...	2 0

Less expenses

10 18 0	
4 0	
<hr/>	
10 14 0	

**WHITBOURNE.**

Collection .....	1 15 6
------------------	--------

**YATTON KEYNELL.**

Sunday-school, N P .....	15 0
--------------------------	------

£797 14 6

**WORCESTERSHIRE.**

**ASTWOOD BANK**

**Rev F. A. Jackson.**

Collection .....	5 4 3
Sunday-school .....	10 5 1
Cookhill .....	4 16 7
Y.P.S.C.E.....	1 10 0
Do., for s.s.	
<i>Endeavour</i> .....	1 1 0
Subscriptions:	
Gibbons, Mr J.....	10 6
Harris, Mrs C.....	10 0
Hill, Mrs T. W. ....	3 0 0
Perkins, Mr F. E. ..	2 2 0
Tarleton, Mrs .....	10 0
Yeomans, Mr	
W. H., J.P. ....	2 2 0
Under 10s.....	13 0
<hr/>	
	32 4 5
Less expenses .....	10 6
<hr/>	
	31 13 11

**ATCH LENCH.**

**Rev W. T. Lea.**

Collection .....	4 2 0
W & O .....	13 9
S W .....	1 10 6
Do., Harvington .....	14 1
Lea, Rev W.T.(sub.) ..	10 6
Boxes by	
Benjamin, Mrs.....	8 1
Clark, Mr G.....	3 4
Ellison, Mrs .....	3 9
Haines, S.....	2 11
Jackson, Mrs .....	8 0
Lea, Marjorie &	
Hammond .....	1 0 0
Under 2s. ....	1 8
<hr/>	
	9 18 7

**BEWDLEY.**

S W .....

.....	4 8
-------	-----

**BLOCKLEY.**

**Rev E. Winnard.**

Collections .....	16 6
W & O .....	7 0
S W, Blockley and	
Draycott .....	15 8
Do., Paxford .....	4 11
Sunday-school .....	1 1 11
Do., Draycott .....	1 5 3
Do., Paxford .....	10 0
Cards N P .....	13 0
Contributions .....	16 9
Subscriptions:	
Legge, Miss M. J. ..	1 1 0
Under 10s.....	1 0 10
Boxes by	
Cosford, Miss .....	10 7
Hardy, Mrs .....	6 10

Higgins, Miss ...	3 6
Higgins, Mr	
B. W. ....	4 0
Hopkins, Mrs J. ....	3 9
Humphries, Mr	
E. ....	2 0
Joyner, Mrs .....	9 11
Phipps, Mrs .....	2 6
Smith, Master	
Jack .....	9 3
Smith, Mrs, senr.	
Taylor, Mrs A.....	3 9
Vestry Box .....	2 3
Winfield, Mrs .....	2 6
Under 2s. ....	5 7
<hr/>	
	12 4 5
Less expenses .....	7 2
<hr/>	
	11 17 3

**BROMSGROVE.**

(See Birmingham Auxiliary.)

**CATSHILL.**

**CUTSDEAN.**

**Rev G. Bartlett.**

Collection .....	15 5
W & O .....	5 11
N P .....	17 1
S W .....	17 11
Boxes .....	2 11
<hr/>	
	2 19 9
Less expenses .....	3
<hr/>	
	2 19 0

**DROITWICH.**

**Rev J. W. K. Brockbank.**

Collections .....	1 15 10
W & O .....	5 0
Sunday-school .....	1 3
Subscriptions:	
Lord, Rev J. & Mrs	10 6
Boxes by	
Evans, Miss .....	1 3 5
Hemming, Miss .....	5 0
<hr/>	
	4 1 0
Less expenses .....	3 5
<hr/>	
	3 17 7

**DUDLEY.**

**Rev E. L. Beecham.**

W & O .....	13 0
Contributions .....	18 3
Sunday-school .....	4 10 9
N P .....	2 10 6
S W .....	13 6
Y.P.S.C.E., profit	
on picnic .....	5 0

**Subscriptions:**

Bywater, Mr .....	10 0
Gazmage, Mr J. ....	10 6
Under 10s.....	3 7 2
<hr/>	
	13 18 8

**EVESHAM.**

**Rev F. W. Turner.**

Collections .....	3 18 4
W & O .....	15 11
Cards N P .....	10 5
Self-denial .....	2 17 3
Sunday-school .....	3 15 10
Do., Aldington .....	15 10
Do., Brettonton .....	4 1
Y.P.S.C.E.....	4 1
Do., for s.s.	
<i>Endeavour</i> .....	1 8 9
Do., Bible	
<i>Woman, China</i> .....	6 0 0
Subscriptions:	
Ashley, Mrs W. ....	1 1 0
Bomford, Mrs .....	10 0
Cooper, Mrs .....	10 0
Field, Mr and	
Mrs E. ....	10 0
Hill, Mr T.....	1 0 0
Knight, Mr J. G. ....	1 1 0
Voice, Mr & Mrs .....	1 0 0
Under 10s.....	12 6
Collected by	
Field, Miss C. ....	1 1 3
Merrill, Mrs .....	2 13 6
Phipps, Miss.....	14 9
Boxes by	
Ashley, Mrs .....	8 3
Field, Miss C. ....	7 8
Goldby, Mrs .....	5 0
Knight, Mrs	
(children) .....	2 0
Martin, Mrs, and	
Hughes, Miss .....	16 6
Parker, Mrs .....	8 2
Phipps, Miss J.....	16 8
Woolley, Mr, senr.	
White, Miss A.....	13 2
Under 2s. ....	1 7
<hr/>	
	35 8 11
Less expenses .....	10 0
<hr/>	
	34 18 11

**INKBERROW.**

Sunday-school, for	
N P .....	8 0

**KIDDER-**

**MINSTEE.**

**CHURCH STREET.**

**Rev H. J. Morley.**

Contributions .....	14 11 11
Do., Congo .....	8 8
S W .....	18 6

W & O .....	18 0
Bell's, Miss L,	
Contributions .....	4 7 4
<hr/>	
	21 4 3

**MILTON HALL.**

**Rev J. H. Kelly.**

**MALVERN, GREAT.**

**Rev W. J. Povey, M.A.**

Collections .....	1 7 6
W & O .....	1 17 3
Sunday-school .....	
<i>Shremata in Cut-</i>	
<i>tack Orphan-</i>	
<i>age</i> .....	5 0 0
C. E. ....	14 0
Contributions .....	11 0
Donations for S W	
Gray, Miss .....	10 0
Johnson, Mr. ....	1 0 0
Under 10s.....	1 0
Subscriptions:	
Dewing, Miss .....	15 0
Johnson, Mr &	
Mrs .....	2 0 0
Under 10s.....	1 13 0
Boxes by	
Amphlett, Mrs.....	2 1
Dowling, Miss.....	1 15 3
Gray, Mrs.....	1 11 3
Smith, Miss L.....	7 5
<hr/>	
	19 4 9

**NETHERTON.**

**GINDERBANK.**

**Rev A. R. Boughen.**

Collections .....	1 2 0
S W .....	15 7
Mens' Bible Class	
.....	14 11
Boxes by	
Proceeds of Lec-	
ture .....	3 0
N P Cards .....	12 8
Boys.....	1 18 7
Girls.....	1 16 7

**Home Boxes:**

Boughen, Rev	
A. R. ....	1 10 0
Cash, Mr J. ....	3 0
Darby, T. ....	2 7
Darby, E. ....	3 5
Darby, W. ....	5 5
Gough, F. ....	3 3
Hampton, Nellie	
and L. ....	1 14 5
.....	5 9
Monkton, Miss...	2 7
Nickless, L. ....	9 0

Round, A .....	5 3
Rudre, Miss N.	2 7
Smith, Mr W., & Family .....	4 9
Taylor, G. ....	8 0
Venmore, C. ....	4 1
Willets, Miss W.	5 9
Under 2s. ....	1 9
<hr/>	
	13 12 11

(Of this amount £1 is for s.s. *Endeavour* and £1 for *W & O Fund*)

**Ebenezer.**

Contributions ...	2 17 0
-------------------	--------

**Sweet Turf.**

<i>W &amp; O</i> .....	10 0
Contribution .....	4 0 0
<hr/>	
	4 10 0

**Pershore.**

**Rev J. Dolphn.**

Collections .....	2 12 4
Sunday - school	1 8 0
Bomford, Mrs.	
(Sub.) .....	1 1 0
<hr/>	
	5 1 4

**Redditch.**

Collection .....	1 7 6
<i>S W</i> .....	13 2
<i>W &amp; O</i> .....	10 2
<i>C E</i> .....	11 2
<b>Web-heath, Sun-</b> <b>day-school ...</b>	6 4
<i>Do. S W</i> .....	6 3

**Subscriptions:**

Sage, Mr .....	10 6
Under 10s. ....	17 8

**Boxes by**

Dolphin, Mrs ...	6 3
Evans, Mrs. ....	8 7
Gross, Mrs. ....	1 0 0
Gwinnet, Miss	5 4

Knight, Miss .....	3 7
Layton, Miss .....	7 9
M B, Miss .....	14 1
Perry, Mr .....	3 1
Under 2s. ....	9
<hr/>	
	8 11 8
Less expenses	5 3
<hr/>	
	8 6 5

**SHIPSTON-ON-STOUR.**

**Rev C. A. Charter, B.A.**

Collections .....	2 0 4
<i>W &amp; O</i> .....	5 0
<i>N P</i> .....	9 8
<i>S W</i> .....	1 4 8
Boxes .....	2 7 11

**Subscriptions:**

A Friend, <i>China</i>	1 0 0
A Friend, <i>Ceylon</i>	1 0 0
Charter, Rev C.A.	10 0
Two Friends,	
<i>China</i> .....	1 0 0
<hr/>	
	9 17 7

**STOURBRIDGE.**

**Rev S. Thomas.**

Contributions ...	10 18 4
<i>W &amp; O</i> .....	1 10 0
<i>N P</i> .....	13 4
<hr/>	
	13 1 8

**STOURPORT.**

**Rev R. Evans.**

Collections .....	3 2 8
<i>W &amp; O</i> .....	10 0
Sunday - school,	
for <i>N P</i> .....	1 0 4
<hr/>	
	4 13 0

**TENBURY.**

**Rev H. T. Pugh.**

Contributions ...	3 5
<i>S W</i> .....	9 9
<hr/>	
	12 4
<b>Boxes by</b>	
Morgan, Miss M.	3 9
Price, Mr T. ....	12 4
Pugh, Misses .....	4 7
Under 2s. ....	1 4
<hr/>	
	1 15 2

**UPTON-ON-SEVERN.**

Contributions ...	3 3 0
Hudson, Mr H.	
(Sub.) .....	10 6
<hr/>	
	3 13 6

**WESTMANCOTE.**

**Rev. H. W. Claburn.**

Collection (1910)	5 0
<i>Do.</i> (1911) .....	7 10
Claburn, Mrs	
(Box) .....	7 0
Kinsham .....	3 4
<hr/>	
	1 3 2

**WORCESTER.**

**Rev W. H. Condy.**

Collections .....	8 10 0
<i>Do.</i> , public mtg.	1 13 7
<i>W &amp; O</i> .....	3 3 0
<i>S W</i> .....	3 10 0
Sale of Publica-	
tions .....	3 14 7
Sunday-school ...	25 18 0
<i>Do.</i> , <i>Congo girl</i>	5 0 0
<i>Y.P.S.C.E.</i> , for	
s.s. <i>Endeavour</i>	3 0
<i>Red-hill Sun.-sch.</i>	9 0 6
<i>Do.</i> , <i>Congo boy</i>	5 0 0
<i>Rainbow-hill S.-sch</i>	13 11
<i>Kempsey Sun.-sch</i>	4 11 10
<i>Fernhill - heath</i>	
<i>Sun.-sch.</i> .....	14 9

**Subscriptions:**

Barnett, Mr S. ...	10 0
Baylis, Mr E. E.	1 1 0
Baylis, Mr F. ....	10 6
Bennett, Mr W. ...	10 0
Berry, Mr E. J.P.	10 6
Chare, Mr S. ....	10 0
Condy, Rev.	
<i>W. H.</i> .....	1 1 0
Darby, Mr S. ....	10 0
Dudfield, Mr C. ...	1 1 0
Evans, Mr E. P.,	
<i>J.P.</i> .....	1 1 0
Hanson, Mr & Mrs	
<i>J.S.</i> , In Memor-	
iam .....	1 0 0
Hanson, Mr J. D.	
"In Memoriam"	10 0
Hanson, Mr S. S.	1 0 0
Hawkins, The	
Misses .....	10 6
James, Miss F. ....	2 2 0
Larkworthy, Mrs	2 0 0
Larkworthy, Miss	
<i>E. N.</i> .....	10 0
Larkworthy, Miss	10 0
Mayclothling, Mr,	
<i>J.P.</i> .....	10 6
Nickall, Mrs .....	1 0 0
Osborne, Mr .....	1 1 0
Price, Mrs W. ...	10 0
Roberts, Mr H. ...	10 0
Whiteman, Miss	10 0
Under 10s. ....	7 6

**Boxes by**

Crump, Mrs .....	4 2
Hawkins, Miss H.	9 6
Lord's Day	
Offering .....	9 0
Maplock Mrs .....	3 5
Pope, Miss .....	13 0
Roberts, Mrs .....	3 0
Wilts, Miss M. ...	4 5
Under 2s. ....	4 5
<hr/>	
	94 0 7
Less expenses	2 8 6
<hr/>	
	91 12 1
<hr/>	
	£306 13 8

**YORKSHIRE.**

**BARNESLEY.**

**SHEFFIELD ROAD.**

**Rev A. Stock, B.A., B.D.**

Collections .....	6 7 6
Sunday-school ...	19 15 9
<i>Y.P.S.C.E.</i> .....	4 8 0

**Subscriptions:**

**By Miss Senior.**

Ashworth, Mr ...	10 6
Burnett, Mrs .....	10 6
Habbershon, Mr	1 1 0
Harris, Mr A. ....	10 6
Harris, Mr C. ....	10 6

Marshall, Mr F.	1 1 0
Marshall, Mr T.	1 1 0
Ogg, Mr .....	1 0 0
Senior, Mrs .....	1 1 0
Senior, Mr & Mrs	
<i>W. R.</i> .....	1 1 0
Stock, Rev A. ....	12 0
Watts, Mr C. V.	1 0 0
Under 10s. ....	3 5 0

**Boxes by**

Addy, Mr D. ....	5 0
Birch, Mrs .....	4 5
Burton, Mrs .....	2 4
Habbershon, Miss	12 1
Monday, Mr .....	4 0

Scholey, Mr W. ...	2 0
Strange, Miss ...	2 3
<hr/>	
	45 7 4
Less expenses	1 0 6
<hr/>	
	44 6 10

**ZION.**

**Rev W. Palmer.**

<i>W &amp; O</i> .....	11 1
Contributions ...	8 8 1
<hr/>	
	8 19 2

**BATLEY.**

**Rev F. W. Butt-Thompson.**

<i>W &amp; O</i> .....	5 0
Contributions ...	1 13 2
<i>Kalanza, under</i> <i>Mr Jennings</i>	5 0 0
<hr/>	
	6 18 2

**BEDALE.**

**Rev E. Moore.**

Collections .....	1 2 3
<i>S.W.</i> .....	13 8



Sunday-school ...	1	4	9
Do., collectors	7	0	0
	10	0	6

**BEVERLEY.**

Rev W. H. Davies.

Collections.....	4	18	1
W & O.....	1	7	0
Ladies' Sewing Society .....	3	0	0
Contribs., S.-sch.	1	19	0
Do., Beckside	1	18	1
Woodmansey ...	6	8	

Subscriptions:

Arnott, Mrs .....	1	0	0
Davies, Rev W. H.	1	0	0
Lorenz, Mrs .....	1	1	0
Smithson, Miss...	1	0	0

Collected by

Arnott, Miss ...	1	6	0
Oxley, Miss A....	1	4	0

Boxes by

Lorenz, Mr.....	1	16	4
Westerley, Miss	3	9	
Widnup, A. ....	1	2	6
	22	17	5
Less expenses		7	6
	22	9	11

**WILBERT LANE.**

Contributions			
Work in Italy	5	0	0

**BISHOP**

**BURTON.**

Rev S. Skingle.

Collection .....	2	0	0
W & O .....	15	0	
S W .....	1	1	0

Subscription.

Wood, Mrs .....	10	0	
-----------------	----	---	--

Box by

Skingle, Hilda ...	2	2	0
	6	8	0

**BOROUGHBRIDGE.**

Collections (2 years) .....	15	0	
-----------------------------	----	---	--

**BRADFORD.**

Young Men's Miss. Society, for Mr and Mrs Whitehead, Congo ...	80	0	0
--	----	---	---

Auxiliary Treasurer,  
Mr J. H. Acworth,  
"Wyndberg," Birkenshaw,  
near Bradford.

Annual Meeting	3	0	1
By Mr Acworth	3	7	0

**ALLERTON, BETHEL.**  
(Sandy Lane.)

**ALLERTON, CENTRAL.**

Rev E. Jackson.

Collections.....	3	18	0
S W .....	1	5	6
Sunday school, Orphan girl at Cuttack .....	3	10	6
Y.P.S.C.E.....	5	0	

Subscriptions:

By Miss Ruth White.			
In Memoriam, E.W.	10	0	
Ingham, Mr W.	10	0	
Illingworth, Mr A.	10	6	
Parkinson, Mr...	1	1	0
White, Mr Albert	2	0	0
White, Mrs F. ...	1	1	0
White, Miss E. ...	10	0	
Under 10s. ....	12	0	

By Mr A. White.

White, Mrs A. ...	10	0	
Under 10s. ...	1	15	6

Collected by

Hibbert, E., and Holden, Misses E.	1	9	6
	19	8	6

**CLAYTON.**

Rev T. B. Field.

Collections .....	3	4	6
Do., meetings	1	0	5
W & O .....	1	0	0
C.E. s.s. Endeavour		2	6

Subscription:

Andrews, Mr G.	10	6	
Under 10s.....	10	0	

Collected by

Baughley, H.....	1	4	1
Johnson, P. ....	1	16	0
Ric arason, F. ....	8	1	
Thornton, F .....	18	3	
	10	16	4
Less expenses		5	0
	10	11	4

**DENHOLME.**

Collections.....	2	2	6
W & O .....	5	0	
S W .....	14	6	

Collected by

Crabtree, A. & Hirstall, N., Misses .....	1	11	6
	4	13	6

**ECGLESHILL.**

Rev F. Allsop.

Collections, &c.	2	14	10
W & O .....		7	6
C. E. s.s. Endeavour		5	0
	3	7	4

**GIRLINGTON.**

Rev A. S. Hollinshead.

Collections.....	8	19	0
W & O .....	1	16	9
Sunday-school ...	6	17	0

Subscriptions:

Mellor, Mr D. ...	1	1	0
North, Mr W. H.	1	1	0
Smith, Mrs B. ....	5	0	0
Smith, Miss .....	5	0	0
Smith, Mr J. H. ...	10	6	
Under 10s. ....	10	0	
	30	14	3

**GUISELEY.**

Rev W. A. Livingstons.

Collection .....	1	13	0
W & O .....	8	6	
S W .....	2	3	
Sunday-school...	1	6	4
C.E. s.s. Endeavour		7	6

Subscription:

Scott, Mrs .....	10	6	
Wells, Mrs .....	10	0	

Boxes by

Clabour, Miss ...	2	6	
Wontie, Mrs J. ...	4	0	
	5	4	7

**HALLFIELD.**

Rev J. B. Morgan.

1909-10.

Collection .....	3	0	5
W & O .....	1	14	0
Juvenile Society	10	0	0
Do. orphan boy	4	0	0
Do. orphan girl	2	12	0

Subscriptions:

By Mr Carman.

Birkenshaw, Mr and Mrs .....	1	1	0
Clapham, Mr W	1	1	0
Brown, Mrs W. B.	10	0	0
Keighley, Mrs ...	10	6	
Widdon, Mr .....	10	6	
Under 10s. ....	2	10	0

1910-11.

Collection .....	3	13	7
W & O .....	1	16	9
Juvenile Society	5	15	6
Do. orphan boy	3	0	0
Do. orphan girl	1	19	0
Subscription .....	10	6	
	44	9	6

**HEATON.**

Rev R. Howarth.

Collections.....	4	5	6
Sunday-school...	3	16	0
S W .....	18	6	
	9	0	0

**HORTON,**

**GRANGE ROAD.**

(Tetley Street Memorial.)

Collections.....	3	7	0
S W .....	1	9	
Juvenile Collec- tions .....	6	11	10
Do. N.P. ....	15	0	
	10	16	7

**IDLE,**

Rev T. Moss.

Contributions ...	16	13	2
W & O .....	10	0	
	17	3	2

**INFIRMARY STREET.**

**LEEDS ROAD.**

Rev J. R. Davies,

Collections.....	2	14	3
W & O .....	1	6	8
Juvenile Aux. ...	11	13	0

Subscriptions:

Audsley, Mr .....	10	0	
Radeliffe, Miss ..	10	0	
Smith, Mr T. ....	15	0	
Under 10s.....	1	8	0
	18	16	11

**MARSHFIELD.**

Collection and Subscription ...	1	0	0
S W .....	11	4	
	1	11	4

**QUEENSBURY.**

Rev E. G. Hinton.

Collection .....	2	9	1
W & O .....	10	0	
S W .....	1	1	6
Men's Guild .....	12	5	
Bible School .....	6	10	
Primary Depart- ment .....	2	9	

Subscriptions:	
Hinton, Rev E. G.	10 0
Hinton, Mrs	10 0
Under 10s.	18 6
Boxes by	
A Friend	14 10
Nevison, Mrs	5 0
Nevison, Miss A.	2 9
Collected by	
Fletcher, N.	15 4
Stocks, A.	18 8
	9 17 8
Less expenses	6 0
	9 11 8

**RIPLEY STREET.**

Rev G. Armitt.

S W	18 0
Sunday-school	3 5 7
	4 3 7

**SION.**

Annual Meetings	5 16 11
W & O	2 14 7
Sunday-school	17 19 10
Do. for orphan at Aara	2 12 0
Do. Caledonia-street	12 4 11

Subscriptions:

By Mrs F. Laycock.

Carter, Mr H.	1 0 0
Haswood, Mr A.	2 2 6
In Memory (M.O.)	1 1 0
In Memory (Mrs Russell)	10 0
Laycock, Mr F.	1 1 0
Pratt, Mrs R.	10 0
Preston, Mr J. E.	10 6
Waddington, Mrs J. I.	1 0
Under 10s.	2 15 0

By Miss Wright.

Holmes, Mrs	1 1 0
Waddington, Mr J. H.	1 1 0
Under 10s.	18 6
	64 19 3

**TRINITY.**

Rev A. Walker.

Collections	9 16 8
W & O	2 5 0
S W	1 17 9
Juv. Miss. Soc.	24 15 11
Y.P.S.C.E. Junr., Chinese girls with Mrs Smyth	4 0 0
Subscriptions:	
Akam, Mr B.	10 0
Craven, Mrs F.	10 0

Dawson, Mrs W.	10 0
Moulson, Mr A.	1 1 0
Moulson, Miss B. I.	10 0
Speed, Mr W.	10 0
Watson, Miss	10 0
Under 10s.	1 13 6
	48 9 10

**WESTGATE.**

Collections	6 18 6
Box	17 8
Sunday-school	25 17 6
Subscriptions & boxes	34 15 0
	98 8 6

Total Bradford

Auxiliary	367 15 11
Less expenses	8 5 2
	359 10 9

**BRAMLEY.**

SALEM.

Rev R. Tindal.

Collections	4 6 0
Sunday-school	1 14 0
Adult Class	1 1 0
S W	12 9

Subscriptions:

Barker, Mr J.	6 0 0
Busfield, Mr E.	1 0 0
Dickinson, Mr B.	1 0 0
Walton, Mrs J.	10 0
Under 10s.	14 0
	16 17 9

**ZION.**

Rev J. G. Taylor.

S W	3 16 4
Do. Primary Department	4 10
Y.P.S.C.E., s.s. Endeavour	5 0
	4 6 2

**BRIDLINGTON.**

Rev W. Slater.

Collections	4 14 5
Kilham	9 0
Band of Hope	
Choir Collection (Moist)	12 0
Sunday-school	1 3 1
Do. Prabhu Das "Missionary Wheel" for Un-married Student in Theological College, China	5 0 0

Subscriptions:

By Miss Morgan.

Bolton, Misses	2 0 0
Crowcroft, Mr	10 0
Forrest, Mrs	10 0
Grimshaw, Ald.	10 0
Groat, Miss	1 0 0
Jackson, Mr and Miss	10 0
Mainprize, Mr E.	1 1 0
Do., for China and Rome	10 0
Revell, Mr & Mrs	1 0 0
Spice, Mrs	1 1 0
Do., for W & O	10 6
Stuart, Misses	10 0
Wood, Miss	5 0 0
Under 10s.	2 16 0
	34 7 0

**Craven District Auxiliaries.**

Treasurer:

Mr W. N. Town, Holly Bank, Highfield-lane, Keighley.

**BARNOLDSWICK.**

Rev G. E. Towie.

Collection	2 3 5
Boxes	13 7
S W	1 6 1
	4 3 1

**BETHESDA.**

Collections	1 0 0
Junr. C.E., Congo	5 0 0
	6 0 0

**BINGLEY.**

Rev J. Jack.

Collections	3 14 9
S W	13 4
Sunday-school	2 9 11
Dubb-lane	2 6 0
Subscriptions:	
Green, Mr A.	10 0
Under 10s.	6 0
	10 0 0

**CONONLEY.**

Collections	2 6 0
-------------	-------

**COWLING HILL.**

Collections	1 18 0
W & O	10 0
S W	10 4
N P	13 8
	3 12 0

**CULLINGWORTH.**

Collections	1 13 6
-------------	--------

**EARBLY.**

Rev C. W. Townsend.

W & O	14 0
Collections	3 3 0
S W	17 6
Sunday-school	5 1 0
Native Preachers	1 5 0
Boxes	1 18 0
	12 18 6

**HAWORTH.**

Rev D. Arthur.

Collections	8 1 0
Hawksbridge	1 8 10
Sunday school	14 9
Junior C.F.S.	1 10 0
Second Young Ladies'-class	1 0 0
Y.M.C.	17 6
Do., Medical	11 1

Subscriptions:

A Friend	10 0
Fawcett, Miss	2 0 0
Haggas, Mr T.H.	5 0 0
Haggas, Mrs J.	2 0 0

Box by

Haggas, B. & J.	1 13 0
	25 6 2
Less expenses	12 9
	24 13 5

**HELLIFIELD.**

Collections	16 0
Self-denial	15 1
	1 11 1

**HORKINSTONE.**

Collections	3 4 0
-------------	-------

Subscriptions:

Beaver, Mr J. H.	1 1 0
Kershaw, Mr A.	1 1 0
	5 6 0

**ILKLEY.**

Rev R. Wood.

Collections	5 17 3
W & O	1 8 4
S W	1 17 9
Boxes	2 5 3
Monthly Subs.	1 16 2
Sundries	2 2

Subscriptions:

By Mrs Mattock.

Ibberson, Rev W.	10 0
Lund, Mr	1 1 0
Lund, Mrs	1 1 0
Newboul, Mrs	10 6

Raws, Mrs .....	1	1	0
Smith, Mrs J. H. ....	1	10	0
Whitewood, Mr .....	1	1	0
Under 10s.....	1	1	0
	20	2	5

**KEIGHLEY.**  
**ALBERT STREET.**

<b>Rev T. G. Hunter.</b>			
<b>Rev W. Hughes.</b>			
Collections.....	10	12	6
District Quarterly			
Collection .....	1	1	4
W & O .....	2	10	1
Sunday-school...	1	2	4
S W .....	2	3	4
Y.P.S.C.E., for			
Boy James .....	2	0	0
Do., for <i>Apra</i>			
School .....	5	0	0
Do., for s.s. <i>En-</i>			
<i>deavour</i> .....	4	0	0
Do., <i>Present</i>			
for James ...	5	0	0
Worth .....	17	0	0
Do., Sun.-school	17	0	0

**Subscriptions:**

By Miss A. Paget.

Edmondson, Mrs	1	1	0
Green, Mrs J. ...	1	10	6
Longley, Mrs ...	2	2	0
Paget, Mr S., J.P.	6	0	0
Waterhouse, Mr,			
J.P. ....	10	0	0
Under 10s.....	2	10	6

By Misses H. Wood and L. Smith.

Town, Mr W. N.	5	0	0
Under 10s.....	2	2	6

**Collected by**

Nutter & Wright,			
Misses .....	0	0	0
	50	11	1

**LONG PRESTON.**

Collections.....	3	2	9
W & O .....	1	0	0
S W .....	2	14	5

**Subscriptions:**

Thrup, Mrs W.	1	6	0
---------------	---	---	---

**Collected by**

Jackman, Miss...	1	0	0
Mason, Miss B.	14	6	0

**Box by**

Thrup, Miss ...	8	6	0
-----------------	---	---	---

9 11 8

Less expenses 8 0

9 8 8

**BALTERFORTH.**

**Rev. J. Whitaker.**

Collections.....	2	15	10
S W .....	17	2	0

Debt.....	14	4	0
Sunday-school,			
<i>Congo boy</i> .....	19	9	0
N P .....	1	10	7
	6	17	8

**SKIPTON.**

**BELMONT.**

Collections.....	2	14	4
S W .....	13	6	0
Sunday-school...	1	19	2
	5	7	0

**OTLEY STREET.**

**Rev W. Judge.**

Collections.....	16	0	0
W & O .....	7	0	0
S W .....	10	8	0
Sunday-school...	6	0	4
Contributions ...	7	6	0

**Boxes by**

Barraclough, Mrs	5	0	0
Batchelor, Mr H.	5	7	0
Cowell, Miss ...	5	0	0
Judge, Miss .....	3	0	0
Smith, Mrs G. ....	3	0	0
Smith, Miss M. ....	5	0	0

**For N P, by**

Alderson, Miss...	2	3	0
Atkinson, W. ...	2	6	0
Barraclough,			
Miss N. ....	12	6	0
Barraclough and			
Smith, Misses	6	0	0
Broadbent, Miss A.	3	0	0
Gildard, T. ....	3	6	0
Jolly, Miss .....	3	1	0
Mausley, F. ....	3	6	0
Peel, B. ....	3	8	0
Stevenson, J. ....	2	4	0
Wing, Miss L. ...	4	4	0
Under 2s. ....	7	9	0
	12	4	6

**SLACK LANE.**

**Rev J. W. Raper.**

Collections.....	2	11	10
Sunday-school...	2	19	9
	5	11	7
Less expenses	5	6	1
	5	6	1

**SUTTON-IN-GRAVEN.**

**Rev F. W. Pollard.**

**Rev E. Smith.**

Collections.....	24	1	10
W & O .....	3	0	0
Contribs., S.-sch.	6	6	3
S W .....	5	0	10
Ladies' Sewing			
Meeting .....	3	0	0
Special Effort,			
per Mr F.			
Ramsden .....	1	10	0

Special Effort,			
<i>Work, China</i> ...	10	0	0
Y.P.S.C.E., s.s.			
<i>Endeavour</i> ...	1	1	0
Sale of Fruit .....	1	9	6

**Subscriptions:**

Aldie, Mrs .....	1	0	0
Clarkson, Mrs ...	1	0	0
Clough, Mr Jas.	1	10	0
Clough, Mr John			
(the late) and			
Family .....	10	0	0
Cuthbertson, Mrs	1	0	0
Duckett, Mrs (in			
Memory of) ...	2	2	0
Duckett, Dr (in			
Memory of) ...	1	1	0
Duckett, Miss ...	10	6	0
Hargreaves, Mr E.	1	0	0
Hargreaves, Mrs	1	0	0
Horsfall, Sir			
J. C., Bart. ....	50	0	0
Horsfall, Lady ...	3	3	0
Horsfall, Miss ...	2	0	0
Horsfall, Miss D.	1	0	0
Pollard, Rev F. W.	2	0	0
Ramsden, Mr &			
Family .....	13	0	0
Thomas, Mr and			
Mrs H. B. ....	7	0	0
Thompson, Mrs J.			
and Family ...	10	6	0
Walker, Mrs N.D.	10	0	0
Under 10s.....	9	6	0

**Collected by**

Hargreaves, Mr E.,			
for <i>Congo boy</i>	5	0	0
Smith, Miss M.,			
for N P .....	1	1	0

**GLUSBURN.**

Collection .....	2	10	9
S W .....	8	6	0
Sunday-school ...	1	19	5
Junior C.E. ....	7	0	0
	134	16	1
Less expenses	1	8	10
	133	12	3

**Total Craven**

District .....	315	13	3
Less Medical			
Auxiliary,			
Sutton-in-			
Craven .....	10	0	0
	305	13	3

**CRIGGLESTONE.**

Collection .....	2	0	0
------------------	---	---	---

**DEWSBURY.**

**Rev J. Stewart, M.A.**

Collections.....	8	15	0
W & O .....	3	6	0
S W .....	16	0	0
Juvenile Society	7	9	8
Subscriptions ...	5	6	9

**Subscriptions:**

Booth, Mr E. D.	10	0	0
Johnson, Mr J. ...	10	0	0
Kershaw, Mrs ...	1	0	0
Kershaw, Mr H.M.	2	0	0
Mitchell, Miss ...	1	0	0
Mitchell, Mr A.E.	2	0	0
Mitchell, Mr F. P.	2	0	0
Mitchell, Mr H.L.	1	0	0
Mitchell, Mr J.A.	1	10	0
Smith, Mr J. ....	3	0	0
Under 10s.....	1	8	0

**Donation.**

Booth, Mr E. D.	10	0	0
-----------------	----	---	---

**Box by**

Kershaw, Mrs ...	1	0	6
	58	5	11

**FARSLEY AND DISTRICT BAPTIST COUNCIL**

W & O .....	1	5	4
-------------	---	---	---

**FARSLEY.**

**Rev A. V. Thomas.**

Collections.....	11	14	8
W & O .....	2	0	0
S W .....	14	9	0
Juv. Association	8	0	8
Proceeds of Mis-			
sionary Ex-			
hibition .....	1	9	6

**Subscriptions:**

By Mrs J. D. Marshall and Mrs I. Brook.

Bottomley, Mrs	15	0	0
Brook, Mrs .....	10	0	0
Gaunt, Mrs L. ...	1	0	0
Hainsworth, Mrs A.	10	0	0
Isles, Mr J., C.C.	1	11	6
Johnson, Mrs J.	10	0	0
Marshall, Mrs J.D.	10	0	0
Under 10s.....	1	14	0

By Miss Foster and Mrs W. W. Marshall.

Craven, Mrs F. ...	10	0	0
Foster, Mrs .....	1	0	0
Foster, Miss .....	10	0	0
Gaunt, Miss M. ...	1	10	0
Hainsworth, Mr L.	10	6	0
Marshall, Mrs W.	10	0	0
Under 10s.....	1	9	6

**Box by**

Busfield, Miss E.A.	6	2	0
	37	6	3

**GILDERSOME.**

**Rev H. Spooner.**

Collections.....	5	10	10
W & O .....	1	1	0
S W .....	16	7	0
Sunday-school ...	16	7	0

**Subscriptions:**

Booth, Mrs P. H.	1 0 0
Crowthier, Mr S.	10 0
Crowthier, Mrs S.	10 0
Under 10s.....	1 2 6
	<hr/>
	11 7 6

**HALIFAX.**

**UNITED MEETINGS.**

Collections.....	5 6 2
Do., Scholars...	3 17 10
W & O .....	5 7 3
	<hr/>
	14 11 3
Less expenses	2 13 11
	<hr/>
	11 17 4

**LEE MOUNT.**

Collections.....	3 12 1
S W .....	18 3
Sunday-school...	3 0 0
Y.P.S.C.E.	6 0
Subs., per Miss Moore .....	2 3 0
	<hr/>
	9 19 10

**NORTH PARADE.**

**Rev D. T. Patterson.**

Collections.....	6 18 1
Sunday-school...	16 14 3

**Subscriptions:**

Bentley, Mrs M.	1 0 0
Crabtree, Mr F.	10 0
Drake, Mr J. A.	1 1 0
Gray, Mr A. T.	10 6
Haley, Mr E.	10 0
Ingham, Mr Fred	1 1 0
Ingham, Mr W.S.	1 1 0
Patterson, Rev D. T.	1 0 0
Under 10s. ...	1 5 0

**Collected by**

Drummond, Miss Dyson, Hubert...	2 12 2
Ingham, Mrs (Box) .....	1 5 0
Milnes, J.	16 0
North, Miss N.	2 18 0
North, Miss Ruth	2 14 0
Pagett, Mr B.	4 18 6
Singleton, Wm.	3 1 9
Wilson, Miss Ada	1 0 1
Smaller sums	11 8
	<hr/>
	54 4 0

Less Zenana and expenses .....

2 16 1

---

61 7 11

**PELLON.**

**Rev A. Charlton.**

Contributions ...	6 8 5
Continental	
Sunday-school work .....	12 0
	<hr/>
	7 0 5

**PELLON LANE.**

Collections.....	4 19 10
S W .....	4 16 3
Sunday-school...	8 18 6
Y.P.S.C.E., s.s.	
<i>Endeavour</i> ...	10 4
Sundries.....	7 0
Interest .....	2 4

**Subscriptions:**

By Miss M. Hebblethwaite.	
Asquith, Mr J.	1 1 0
Barker, Mr & Mrs H.	1 0 0
Clark, Mr J. W.	10 0
Hebblethwaite, Mr J.	2 2 0
Hoyle, Mr J. E.	1 1 0
Hoyle, Mr C.	1 1 0
Utley, Mrs W.	1 1 0
Under 10s.....	6 0

**By Miss Halford.**

Bolton, Mrs .....	12 0
Under 10s.....	1 5 8

**Collected by**

Naylor, Miss E.	1 2 0
	<hr/>
	30 15 11
Less <i>Heralds</i> , &c. ....	3 10 3
	<hr/>
	27 5 8

**TRINITY ROAD.**

**Rev R. C. Sloan.**

Collections.....	3 13 0
S W .....	1 4 6
Y.P.S.C.E., for " <i>Abraham</i> "	
<i>Berhanpore</i> ...	2 3 3
Sunday-school,	
<i>Bible-woman</i> ,	
<i>Nidrabati Das</i>	7 13 0
<i>N.P.</i> .....	1 1 6
Envelopes, &c. ...	8 15 11

**Subscriptions:**

Fawcett, Mrs.	3 0 0
Fawcett, Mr. R.	1 1 0
Mann, Mrs. B.	1 1 0
Morley, Mrs.	10 6
Under 10s.....	16 0
	<hr/>
	25 19 8

**NORLAND**

Contributions ...	3 14 0
Sunday-school,	
S W .....	17 6
s.s. <i>Endeavour</i>	18 6
	<hr/>
	5 10 0

**RISHWORTH.**

**Rev V. R. Smeed.**

Collections.....	3 0 0
Collection at Lecture .....	10 0
W & O .....	12 11
S W .....	9 0
	<hr/>
	4 11 11

**SOWERBY BRIDGE.**

**Rev J. Fox.**

Collection .....	1 4 5
Lantern Lecture	13 0
Sunday-school,	
<i>N.P.</i> .....	11 0
	<hr/>
	2 8 5

**STEEP LANE.**

**Rev E. Porter.**

Contributions ...	19 17 5
-------------------	---------

**WEST VALE.**

**Rev D. R. Lewis.**

Collection .....	5 18 1
<i>Bible-woman</i> .....	8 0 0
<i>Congo girl</i> .....	5 0 0
	<hr/>
	18 18 1

**Total Halifax**

Auxiliary ...184 16 8

**HARROGATE.**

Junior Y.W.C.A., for <i>Timothy</i> ,	
<i>Agra</i> .....	5 0 0

**HARROGATE.**

**Rev J. R. Walker.**

Collections .....	17 13 9
S W .....	8 17 6
W & O .....	5 11 6
Sunday-school ...	1 0 0
Do. for orphan,	
<i>Cuttack</i> .....	5 0 0
Do., boy at <i>San Salvador</i>	5 0 0
Do., <i>N.P. at Tai-yuan-fu</i> .....	10 0 0
Y.P.S.C.E., <i>Nobo Kumar Chakrabotti, Calcutta</i> .....	9 18 5

**Subscriptions:**

Hyde, Mr N. M.	1 1 0
	<hr/>
	By Miss Barnby.
Barrett, Mr and Mrs .....	10 0
Holmes, Mr F.G.	10 6
Smith, Misses ...	15 0
Under 10s.....	1 1 0

**By Miss Bown.**

Behne, Miss .....	1 0 0
Haggas, Miss .....	2 0 0
Pickles, Misses ...	1 0 0
Wood, Mr C. ....	1 1 0
Under 10s.....	5 0

**By Mrs W. Barrett.**

Grocock, Mrs ...	10 0
Haslam, Dr .....	1 1 0
Haslam, Mr W. J.	10 6
Illingworth, Mr H. E. ....	1 1 0
Schofield, Miss...	10 0

Thompson, Mrs	10 0
Walker, Rev & Mrs J. R.	5 0 0
Under 10s.....	10 0

**By Miss L. Mitchell.**

Burras, Miss.....	1 1 0
Burras, Miss S. A.	1 1 0
Deighton, Mr & Miss .....	12 6
Firth, Miss .....	1 1 0
Holmes, Mr J.	3 3 0
Mitchell, Mr .....	10 0 0
Pearce, Miss .....	10 0
Spurr, Misses ...	2 0 0
Under 10s.....	1 10 0

102 15 8

Less *Heralds*, &c. ... 1 9 6

---

101 6 2

**HEBDEN**

**BRIDGE**

**AUXILIARY.**

**BIRCHCLIFFE.**

**Rev A. J. Harding.**

Collections.....	7 7 0
W & O .....	1 0 0
Sunday-school	2 13 2

**Subscriptions:**

Harwood, Mr E.	10 6
Harwood, Mrs E.	10 6
Thomas, Mr and Mrs Jos.	3 3 0
Thomas, Mr John	1 1 0
Thomas, Mr W.	1 1 0
Under 10s.....	3 3 0
	<hr/>
	20 9 2

**BREARLEY.**

Contributions ... 4 2 10

**HEPTONSTALL SLACK.**

**Rev E. G. Thomas.**

Collections .....	5 9 5
W & O .....	1 1 0
Sun.-sch., Girls	4 3 0
Do., Boys	1 15 9
Girls' Special	
Effort .....	1 1 0
Envelopes .....	2 0

**Subscriptions:**

Hoyle, Mrs A. ...	1 0 0
Lawton, Rev J.	15 0
Robertshaw, Mr J.	10 0
Satchife, Misses	10 0
Sutcliffe, Mr T. M.	10 0
Under 10s.....	2 8 0

**Boxes by**

Fielding, Mrs E.	5 0
Thomas, Mrs J. A.	3 0

**BROADSTONE.**

Collections.....	3 2 8
------------------	-------

Collected by  
Rawathorn, Miss  
G. E. .... 8 4  

---

23 4 2

**HOPE.**

Rev E. Owen, B.A.  
Collections..... 12 14 2  
W & O ..... 4 0 0  
Sun-school ..... 8 15 0  
S W ..... 2 10 0  
Profit on Heralds 8 4

Subscriptions :

Chambers, Mrs Jno. 1 10 0  
Chambers, Mrs T. 2 2 0  
Chambers, Miss 10 6  
Clay, Mr John... 10 6  
Clay, Mr Joseph 1 1 0  
Croasley, Miss B. 2 0 0  
Croasley, Miss M. 10 6  
Croasley, Mr A. R. 1 1 0  
Croasley, Mrs E. J. 1 1 0  
Gratitude P.S. ... 10 6  
Greaves, Mr W. 10 0  
Greenwood, Miss 10 0  
Harwood, Mr W. 10 6

"In Memory of a loved one, Mr T. Barker" ..... 1 0 0  
Jenkinson, Mr T. 1 1 0  
Jenkinson, Mrs T. 10 6  
Lawtons, Misses 15 0  
Mande, Mrs ..... 10 6  
Mauds, Mr J. ... 1 0 0  
Owen, Rev E. ... 1 1 0  
Rogers, Mrs H.B. 10 6  
Under 10s..... 2 7 0  

---

49 10 6

**NAZEBOTTOM.**

Collections..... 1 18 7  
W & O ..... 5 0 0  
Sunday-school... 1 11 11  

---

3 15 6

**WAINSGATE.**

Rev E. Higson.  
Collections..... 6 1 9  
W & O ..... 1 0 0  
Sunday-school... 1 6 0  
S W ..... 1 0 0

Subscription :

Mitchell, Miss,  
Congo boy ... 5 0 0  

---

14 7 9

Total Hebden

Bridge Dist. 115 9 11

**HORSFORTH.**

W & O ..... 1 0 6  
Boxes & Sunday-school ... 18 10 6  
Lister Hall Children's Aux. 1 0 0  
Do., Mr A. E. Greening's work, China 1 0 0  

---

21 11 0

**HUDDERSFIELD AUXILIARY.**

Treasurer :  
Mr E. Taylor,  
Cowlersley House, Milnsbridge, Huddersfield.

ANNUAL MEETINGS.  
COLLECTIONS.

New North Road 5 1 1

**BIRKEY.**

Rev H. Townsend, M.A.  
Collections..... 3 8 11  
S W ..... 2 8 6  
Sunday-school... 4 1 3  

---

9 18 8

**LINDLEY OAKES.**

Rev N. Bosworth.  
Collections..... 3 6 5  
W & O ..... 1 12 6  
Sale of Work ... 10 0 0  
Do. & Sun.-sch., for Congo boy and girl at Wathen ..... 10 0 0

Subscriptions :

Armitage, Mr ... 1 1 0  
Bosworth, Rev N. 15 0  
Calverley, Mrs S. 10 6  
Ellis, Miss ..... 1 0 0  
Haigh, Mr H. ... 10 6  
Hall, Mr G. .... 5 0 0  
Do., for Rev J. Watson, China 15 0 0  
Sykes, Mr & Mrs F. W. .... 10 0  
Walker, Mr H. S. 1 1 0  
Under 10s..... 2 11 0  

---

52 17 11

**LOCKWOOD.**

Rev G. Archer.  
Collections..... 3 16 5

Subscriptions :

Craven, Mrs..... 10 0  
Hirst, Mr D. .... 2 2 0  
Hirst, Mrs D. ... 1 0 0  
Hirst, Mrs R. ... 1 0 0  
Shaw, Mrs T. ... 1 0 0  
Whiteley, Mrs Jno. 2 0 0  
Whiteley, Mrs S. 1 0 0  
Under 10s..... 7 5 4  

---

19 13 9

**NEW NORTH ROAD.**

Rev R. C. Ford, M.A.  
Collections..... 12 8 9  
W & O ..... 4 8 3  
Welcome Meeting 4 2 0  
S W ..... 4 6 9  
Do., 3rd Senior Boys' Class 5 6

Sunday-school... 14 18 1  
Do., s.s. Endeavour ..... 1 19 7  
Do., N P ..... 5 0 0  
Y.P.S.C.E. .... 2 6 9  
Do., s.s. Endeavour ..... 1 1 0

Donation :

Cook, Mr J., Thankoffering, Golden Wedding..... 10 0 0

Subscriptions :

Anonymous  
Donation, per Rev R. C. Ford 5 0 0  
Anonymous ..... 2 2 0  
Ashley, Miss F. 15 0  
Bate, Mr Joa. ... 10 6  
Brittain, Mr and Mrs T. .... 10 6  
Class, Mr ..... 1 1 0  
Cook, Mr J. .... 20 0 0  
Cook, Mrs ..... 5 0 0  
Cook, Mr F. L. ... 1 1 0  
Craven, Mr ..... 1 1 0  
Crowther, Mrs... 10 0  
Dyson, Mr Allen Ford, Rev R. C. 2 2 0  
Holmes, Mr J. ... 1 1 0  
Mason, Mr G. ... 2 2 0  
Norton, Mr G. P. Rushworth, Mr & Mrs. A. E. ... 1 5 0  
Shaw, Mr & Mrs B. 10 0  
Under 10s..... 4 13 6  

---

108 3 2

**PRIMROSE HILL.**

Rev T. R. Lewis.  
W & O ..... 10 0  
S W ..... 10 6  
Sunday - school, for Laban, at Outack ..... 5 0 0  
Contributions ... 2 10 7  

---

8 11 1

**SALENDINE NOOK.**

Rev D. W. Jenkins.  
W & O ..... 1 9 0  
S W ..... 3 7 2  
Contributions ... 36 14 3  
C.E., s.s. Endeavour ..... 5 0  
Special Donation, House for NP Nepal Chandra Patra, Suri ... 10 0 0  

---

51 15 11

**BLACKLEY.**

Rev F. W. Such.  
S W ..... 1 10 0

**ELLAND EDGE.**

Rev G. B. Combe.

Collection ..... 3 19 0  
Boxes ..... 6 14 0  
S W ..... 1 3 6  

---

11 18 6

**GOLCAR.**

Rev G. Evans, B.A.

Collections..... 6 11 10  
Lantern Lectures 1 17 3  
Thankofferings 2 4  
Boxes ..... 4 13 1  
Sun. sch., Mangomba, Upoto 5 0 0  
C.E., s.s. Endeavour ..... 1 6 0

Subscriptions :

Hall, Mrs ..... 5 0 0  
Thornton, Mr W. 10 0  
Sums under 10s. 1 5 6  

---

26 6 0

£20 of the above amount for support of *Chisave*, Evangelist under Mr Greening.

**MELTHAM.**

Collections, &c... 12 17 1  
W & O ..... 1 6 6  

---

14 3 7

**MILNSBRIDGE.**

Rev E. R. Lewis.

Collections..... 5 15 2  
W & O ..... 1 10 0  
Sunday-school... 16 2  
Rox ..... 7 2  
N P ..... 9 6

Subscriptions :

Crowther, Mr J P 10 6  
Hirst, Mr S. .... 10 6  
Hirst, Mrs. .... 10 0  
Hirst, Miss ..... 10 0  
Shaw, Mr G. W. 1 0 0  
Taylor, Mr E. ... 1 1 0  
Under 10s..... 2 6 1  

---

15 6 1

**MIRFIELD.**

Rev H. Motley.

Collections..... 8 4 7  
W & O ..... 10 0  

---

8 14 7

**POLEMOOR.**

Rev. W. Turpitt, B.A.

Collections..... 2 13 9

**Subscriptions:**

Haigh, Mr H.....	10 0
Quarmby, Mr	
Jonathan (the late) .....	1 1 0
	<u>4 4 9</u>
<b>SCAPEGOAT HILL.</b>	
Rev H. Jenkins.	
Contributions ...	5 16 0

**SLAITHWAITE.**

Collection .....	3 17 0
W & O .....	10 0
S W .....	4 11
Y.P.S.C.E. s.s.	
Endeavour ...	1 1 0
	<u>5 12 11</u>

**SUNNY BANK.**

Collection .....	18 0
N P .....	5 0
	<u>1 8 0</u>
<b>Total Huddersfield</b>	
Auxiliary ...	345 15 0
Less expenses...	5 5 6
	<u>340 9 6</u>

**HULL AUXILIARY.**

Treasurer:  
Mr J. W. Meek,  
Paragon-street, Hull.

United Missionary Exhibition, one third of proceeds..... 129 6 8

**BEVERLEY ROAD.**

Rev A. T. Greenwood.

Collections.....	4 5 0
W & O .....	1 0 0
S W .....	2 1 7
Sunday-school ...	10 10 7
Bible-class .....	2 2 6
Prayer Meeting	10 9
Corporation St.	
Oratory Boys for Congo .....	1 0 0

**Subscriptions:**

Aekew, Miss .....	1 0 0
Burcell, Mr .....	10 6
Delevie, Miss .....	2 6 0
Dodds, Mr & Mrs .....	1 10 0
Franklin, Miss.....	1 0 0
Glew, Mr T. A. ....	1 1 0
Greenwood, Rev A. T. ....	10 6
Houlden, Mr .....	10 0
Hunter, Mrs .....	2 0
Jarvis, Mr .....	13 6
Laspas, Mr & Mrs .....	3 0 0
Leach, Mr & Mrs .....	2 2 0

Meek, Mr & Mrs		
J. W. ....	2 2 0	
O'Dell, Mrs .....	1 0 6	
Taylor, Mr E. R. ....	10 6	
Taylor, Miss F. ....	13 0	
Taylor, Mr W. H. ....	1 1 0	
Walkington, Mr and Mrs .....	1 5 0	
Woodcock, Mr & Mrs .....	1 16 0	
Under 10s.....	1 15 4	
	<u>47 19 3</u>	

**BOULEVARD.**

Rev A. H. Sutherland.

Collections.....	6 4 4
W & O .....	1 0 0
Sunday-school ...	3 8 4
Missionary Wheel	16 5 0
Y.P.S.C.E., s.s.	
End about.....	3 3

**Subscriptions:**

McGaw, Mr .....	10 6
Powell, Mr & Mrs .....	10 0
Spence, Mr .....	10 0
Walton, Mr .....	10 0
Wolfenden, Miss .....	1 1 0
Wood, Rev R. ....	5 0 0
Under 10s.....	1 3 6

Box by  
Russell, Mrs .....

**EAST PARK.**

Rev A. C. Carter.

Collections.....	2 10 0
W & O .....	14 6
Congo boy .....	5 0 0
Courtney Street ..	17 3
Do., Sun.-sch. ....	1 0 4

**Subscriptions:**

Carter, Rev A. C. ....	10 6
"Inasmuch" .....	1 0 0
Under 10s.....	5 6
	<u>11 18 1</u>

**DRIFFIELD AND CRANSWICK.**

Rev P. D. McGowan.

Collections.....	2 6 2
Total, Hull Aux.	98 13 6
Less expenses .....	0 9
	<u>98 3 9</u>

**KILHAM.**

**LEEDS AUXILIARY.**

Treasurer:  
Mr J. Ernest Town,  
Butts Court, Leeds.

Cash in hand (1910) .....	14 9
United Annual Meeting .....	16 12 10
Do., Young People's .....	4 13 2
Fees from Churches without Minister's .....	6 3 0
	<u>28 3 9</u>

**ARMLEY. CARR CROFTS.**

Collections .....	1 17 9
W & O .....	13 4
Sunday-school ...	6 10 0
	<u>9 1 1</u>

**BEESTON HILL.**

Rev T. W. Armour.

W & O .....	1 2 8
Contributions for N.P.A.C. Dutt, Chittagong ...	32 4 0
	<u>33 6 8</u>

**BLENHEIM.**

Rev A. M. Ritchie, M.A.

Annual Meeting .....	6 11 3
W & O .....	3 3 3
Prayer-meetings ..	2 16 7
Juvenile Society ..	44 10 8

**Special Thanksgiving Week.**

Adgie, Mr W., and family.....	1 12 0
Jones, Mr J. A. ....	1 2 3
Peel, Mr J. H. N. ....	2 0 0
Under 10s.....	7 9

**Subscriptions:**

Adgie, Mr W. ....	7 7 0
Bannister, Mrs. ....	10 0
Bilbrough, Mr A. ....	20 0 0
Fearnside, Misses ..	12 6
Godson, Mr W. ....	1 0 0
Holroyd, Mrs T. ....	2 2 0
Holroyd, Miss .....	1 1 0
Holroyd, Mr J. A. ....	10 0 0
Holroyd, Miss L. ....	1 1 0
Husler, Mrs .....	1 0 0
Illingworth, Mrs Jennifers, Mrs J. A. ....	10 6
Jones, Mr J. A. ....	1 10 0
Mitchell, Mr Jas. ....	2 10 0
Nield, Mrs .....	1 0 0
Peel, Mrs .....	10 0
Peel, Mrs W. ....	10 0
Pullen, Mrs .....	1 1 0
Rawnsley, Mr W. H. ....	10 0
Ritchie, Rev A.M. ....	1 0 0
Spice, Mr W. H. ....	20 0 0
Sykes, Mr S. ....	10 0

**Thankoffering for**

Mr J. A. Jones .....	5 0 0
Under 10s.....	3 2 6
	<u>145 0 9</u>

**CAMP ROAD.**

S W .....	5 3
Juvenile Society ..	16 3 3
	<u>16 8 6</u>

**BURLEY ROAD.**

Rev W. Cleland.

Collection .....	1 12 0
W & O (2 years) ..	2 0 5
Juvenile Society ..	18 13 3
	<u>22 5 8</u>

**HAREHILLS.**

Rev H. Trotman.

Collection .....	4 11 8
W & O .....	1 7 0
S W .....	1 19 0
Sunday-school ...	17 9 10

**Subscriptions:**

Cuttriss, Miss ...	1 4 0
Gillingworth, Mrs S. ....	1 0 0
Jordan, Mrs .....	12 0
Parsous, Mr .....	10 6
Thompson, Mr R. ....	2 2 0
Town, Mr W. A. ....	1 0 0
Trotman, Rev H. ....	10 6
Vause, Mr T. O. ....	2 2 0
Waddington, Mrs J. C. ....	3 0 0
Waddington, Mr C. ....	10 6
Wilkinson, Mrs A. ....	13 0
Wright, Mr T. ....	6 0 0
Wright, Mrs. T. ....	2 0 0
Under 10s.....	2 16 8
	<u>49 14 8</u>

**HEADINGLEY.**

**SOUTH PARADE.**

Collections.....	15 6 10
W & O .....	10 0 0
Juvenile Aux. ....	12 16 5
Do. Sale of Work .....	27 2 0
S W .....	2 2 6

**Subscriptions:**

By Miss L. Barran.

Barran, Dowager Lady .....	10 0 0
Barran, Mrs J. ....	10 0 0
Barran, Mr A., J.P. ....	8 0 0
Barran, Mr R. H., M.P. ....	2 2 0
Barran, Mr H. ....	2 2 0
Bingley, Mr G. ....	1 0 0
Bingley, Mrs G. ....	10 0
Boddington, Lady ..	2 2 0
Bray, Mr F. J. ....	1 1 0
Fearnside, Mr & Mrs .....	1 5 0

Hepton, Mrs.....	10	0	
Hield, Mr T.....	6	5	0
Hield, Mr & Mrs			
W. D.....	2	10	0
Robinson, Rev			
H. W.....	1	1	0
Steward, Mr W.			
B.....	1	1	0
Shaw, Mr G.....	1	10	0
Town, Mrs J.....	5	0	0
Town, Mrs J. A.	1	0	0
Town, Mrs J. C.	3	3	0
Town, Mrs J. C.	3	3	0
Town, Miss			10
Vause, Mr F. W.	2	0	0
Williams, Rev			
J. G.....	1	10	0
Under 10s...	15	0	

By Envelope System:

Barran, Mr C. R.,			
B.A.....	1	6	0
Holdsworth, Mr	12	0	
Ulingworth, Mrs			
A.....	1	10	0
Mitchell, Mr F...	1	10	0
Morgan, Miss ...	13	9	
Pown, Mr C. A....	12	0	
Pown, Mr J. E.	2	0	0
Pown, Mr J. A.	2	0	0
Pown, Mr and			
Mrs John .....	40	0	0
Pown, Mr & Mrs			
J. Clifton.....	5	15	0
Wilkinson, Mr A.	12	0	
Wilkinson, Miss	12	0	
Under 10s.....	4	12	10
	197	3	4

**IUNSLY TABERNACLE.**

Rev A. Phillips.

Collections.....	2	14	5
W & O.....	1	10	0
Sunday - school	40	3	11
Home Boxes .....	11	3	8
Self denial Society	6	11	2
Christmas Carol			
Singing .....	4	1	0
Subscriptions:			
Hayton, Mr J....	1	0	0
Hayton, Mr L....	10	0	0
Hice, Mr G. R....	10	0	
	77	14	8
Less Zenana			
Mission .....	5	0	0
	72	14	8

**KIRKSTALL.**

Rev J. Ford.

Collections.....	8	1	2
W & O.....	6	0	
Boxes by			
and Class Girls	2	6	
Linkwell, Miss K.	1	10	0
Larhouse, Mrs....	12	0	
Larves, Mr A. ....	5	0	
Larson, Mr W....	4	1	
Larsonwood, Miss	6	0	

Marwood, Mr G.	6	0	
Mellev, Mr H....	3	4	
Pickering, Mr S.	3	3	
Wilton, Miss A.	1	1	0
Wilson, Miss F...	15	0	
Wormald, Mr H.	5	0	
Under 2s. ....	7	9	
	9	8	1
Less expenses	6	6	
	9	1	7

**MEANWOOD ROAD.**

Contributions ...	9	9	2
Y.P.S.C.E. s.s.			
Endeavour ...	1	1	0
S W and (box) ...	1	9	1
Donation:			
In Memoriam A.			
E. C. ....	10	0	0
	21	19	3

**NEWTON PARK, U.**

Rev A. K. Stowell.

Colls. (moiety)...	3	4	5
W & O.....	1	8	2
S W.....	10	0	
Subscriptions:			
Hield, Mr .....	3	0	0
Roberts, Mrs.....	10	0	
Roper, Mr G. ....	1	1	0
Stowell, Rev A. E.	12	6	
Under 10s.....	10	0	
	10	16	1

**NORTH STREET.**

Rev E. J. Crofts.

Collections.....	1	17	3
W & O.....	9	8	
Sunday-school...	10	16	1
S W.....	5	0	

**Subscriptions:**

Beanland, Mr. ....	10	0	
Bell, Rev J.....	12	0	
Bell, Mrs.....	10	0	
Crofts, Rev E. J.	15	0	
Nicholson, Mr &			
Mrs J. W.....	10	0	
Payne, Miss .....	2	0	0
Reed, Mr. H.....	14	0	
Rimington, Mrs	10	0	
Rimington, Miss	10	0	
Speed, Mr & Mrs	1	0	0
Under 10s.....	3	16	0
	24	15	0

**YORK ROAD.**

Rev A. G. Haste.

Collections.....	2	12	0
W & O.....	1	0	0
S W.....	1	15	0
Do., Junr. C. E.	5	0	

Sunday - school,			
for Mr Clark's			
Congo boy .....	5	0	0
Y.P.S.C.E.....	12	6	
Do., s.s. Endeavour .....	14	6	

**Subscriptions:**

Elam, Mr & Mrs L.	1	1	0
Greenwood, Mr	2	5	0
Haste, Rev and			
Mrs A. G.....	1	4	0
Smith, Mrs S. W.	2	2	0
Stockdale, Mr			
and Mrs .....	1	1	0
Coll. by Sister			
Brack & Nurse			
Wood .....	3	10	0
Under 10s.....	8	4	

**Box by**

Greenwood, Elsie	10	0	
Trading Pennies.			
Greenwood, W.	16	0	
Haste, P. D.....	12	0	
Ingleton, Perry..	19	0	
	28	6	4

**Total Leeds**

Auxiliary .....	666	17	4
Less expenses			
and cash in			
hand .....	21	14	8
	645	2	8

**MALTON.**

Rev P. Williams.

Collections.....	1	17	1	
Sunday school				
and (Boxes) ...	1	5	11	
Contributions ...			11	6
	3	14	8	

**MASHAM.**

Rev. E. Moore.

Collection .....	12	5	
S W.....	9	0	
Sunday-school...	14	8	
	1	16	1

**MIDDLES-BROUGH.**

Part proceeds of United Exhibition .....

	87	12	0
--	----	----	---

**LINTHORPE ROAD.**

Rev R. Ensell.

Collections.....	1	5	10
W & O.....	6	8	
Sunday-school...	4	18	1

Subscription:

Ensell, Rev. R.	1	0	0
-----------------	---	---	---

**Boxes by**

Bailey, Mr R. H.	6	0	
McKenzie, Mr A.	4	8	
	8	0	10

**MARTON ROAD.**

Rev E. O. Gifford, B.A.

Contributions ...	12	13	6
S W.....	3	0	0
Y.P.S.C.E., for			
s.s. Endeavour	1	1	0
	16	14	6

**NEWPORT ROAD.**

Collections.....	13	1	6
Do., public mtg.	6	11	4
S W.....	8	14	1
Sunday-school...	14	6	6
North Ormesby			
Mission School	1	16	9
12 Boxes.....	3	0	3

**Subscriptions:**

By Miss Scarf.

Dawson, Mr E.,			
J.P. ....	20	0	0
Dawson, Mrs E.	2	0	0
Law, Rev E. C.	1	1	0
Williams, Dr.....	10	6	
Under 10s.....	18	4	
	71	18	3

**Less expenses**

	2	6	
	71	15	0

**MORLEY.**

Rev W. H. Tomkins.

Collections.....	3	18	3
W & O.....	1	1	0
Sunday-school ...	11	7	

**Subscriptions:**

Green, Misses ...	10	0	
Sharp, Mr S.....	1	10	0

**Boxes by**

Blakely, Miss .....	4	8	
Habergham, Mr C.	4	6	
Payne, Mr J.....	3	9	
Sharp, Miss .....	8	7	
Wilson, Miss.....	2	7	
Under 2s. ....	1	5	
	8	16	4

**NEWBALD.**

Rev U. G. Watkins.

Collection .....	1	0	0
W & O.....	10	0	
S W.....	1	2	0
	3	12	0

**NORMANTON.**

Rev J. E. Shephard.

Proceeds of Ex-		
hibition	11 14	0
Contributions	2 10	0
S W	15	2
W & O	9	0
	15 8	2

**NORTHALLERTON.**

Collections	1 7	0
S W	10	6
N P	2	8
	2	0

**OSSETT.**

FIRST CHURCH.

Rev T. Cotes.

Collections	2	13	6
-------------	---	----	---

**CENTRAL CHURCH.**

Rev. T. Cotes.

Contributions	8	10	0
N P	18	0	
	9	8	0

**PONTEFRACT.**

**PUDSEY.**

Rev W. K. Still.

Collection	4	0	0
S W	1	9	6
W & O	13	0	
Special Campaign	1	1	4
Boxes	1	15	8
	8	19	6

**RAWDON.**

Rev A. H. West, B.A., B.D.

Collections	5	6	1
W & O	3	7	6
Prayer-meeting	1	3	11
S W	1	17	7
Sunday-school	8	14	0
Do., Congo boy,			
"Nkoko"	5	0	0

Subscriptions:

Aked, Mr R.	1	1	0
Bilbrough, Miss	5	5	0
Bilbrough, Miss	5	5	0
C. E.	5	5	0
Blomfield, Rev	5	5	0
W. E. and Mrs	5	5	0
Evans, Mr & Mrs	1	1	0
Glass, Rev D.,	1	1	0
M.A.	1	1	0
Pratt, Mr J. H.	10	6	
West, Rev A. H.	10	6	
Winn, Mr E.	10	0	
Under 10s.	15	0	
	46	13	1

**RODLEY.**

Rev R. Tindal.

Collections	1	17	9
W & O	8	3	
Sun.-sch. & C.E.			
Demonstration	11	3	
S W	3	6	
Sunday-school	1	18	7
Gift from Farsley Exhibition	1	9	6
Subscription	5	0	

Boxes by

Clegg, Miss	5	0	
Farrar, Mrs	5	0	
Lord, Mr E.	8	0	
Under 2s.	2	11	
	7	12	9

**SCARBOROUGH AUXILIARY.**

Treasurer: Mr H. Marks, 11, Queen Street, Scarborough.

Collection at United Meeting	4	9	3
------------------------------	---	---	---

**ALBEMARLE.**

Rev J. N. Britton.

Collections	8	2	3
W & O	2	3	8
Sunday-school & Institute	13	12	10
Missionary Circle for Chinese Evangelist, Wen Pei Yuen	9	0	0

Subscriptions:

Anonymous	1	0	0
Acworth, Miss	4	0	0
Archer, Mr T.	1	1	0
Blanshard, Mr	3	3	0
Blanchard, Mrs	1	10	0
Chapman, Mr	1	1	0
Coultas, Miss	1	0	0
Dennis, Mr	10	0	
Eden, Mr	2	2	0
Haram, Mr & Mrs	11	6	
Hornsey, Mr	10	0	
Jones, Mrs	10	6	
Marks, Mr H.	2	0	0
Noble, Mr	1	0	0
Parnell, Mrs	10	6	
Rope, Miss	1	0	0
Sykes, Miss	10	0	
Under 10s.	5	0	

Collected by

Dodds, Miss	1	1	6
Farthing, Miss	19	0	
Haram, Mrs	13	6	
Harrowby, Miss	11	6	
Harrowby, Miss E.	14	0	
Noble, Mrs	1	2	6

Boxes by

Noble, Doris	12	0	
Women's Bible-class	16	0	
	61	13	3

**EBENEZER.**

Rev G. W. B. Linton.

Collections	2	5	0
W & O	10	6	
Special Effort	4	10	0
S W	1	16	0
Do., Sun.-sch.	8	7	
Sunday-school	4	16	9
Do., Special Effort	2	15	0
Do., Mr Chang, under Rev H. Payne	3	0	0
Profit on Herald	9	0	

Subscriptions:

Delday, Mr	3	3	0
Do., Rev H. & Mrs Payne, T'sou Ping	1	10	0
Pirie, Mrs	1	0	0
Winter, Mrs	16	6	
Under 10s.	2	6	

**BURNISTON.**

Collections	11	10
Sunday-school	1	7

Boxes by

Brown, Ida	4	3	
Cockerill, Mrs	7	0	
Petty, T.	2	1	
Plaxton, D.	2	0	
	28	11	7

Total Scarborough Aux.	94	14	1
Less Herald	£2	16s.	9d.
and expenses	3	6	9
10s.	91	7	4

**SHEFFIELD AUXILIARY.**

Treasurer:

Mr. J. H. Hazell, 185, Crookes, Sheffield.

United Meetings.

Collections	12	9	5
-------------	----	---	---

**ATTERCLIFFE.**

Rev L. J. E. Smith.

Collections	3	4	4
W & O	17	5	
S W	2	4	2
Y.M.C.	4	17	6
Y.P.S.C.E.	16	0	
Sunday-school	12	10	3
Missionary Wheel:			
Barringer, Mr	1	6	0
Collinson, Miss	2	4	7
Summerfield, Mr	11	6	0
Vine, Mr R. S.	2	0	6

Collected by

Summerfield, Mr	6	9
W. G.	4	0
Do., Medical	4	0
Do., Bible Translations	2	6

Boxes by

Barringer, Miss B.	18	5	
Chappell, Mrs	3	0	
Cook, Miss	17	3	
Dale, Mrs	2	10	
Hargreaves, P.	6	11	
Holland, Mrs	11	1	
Hughes, Mrs	1	6	8
Mills, Miss A. & Master A.	12	4	
Pearce, Miss I. & Master S.	8	4	
Shaw, Mr H.	8	8	
Stone, Mr H.	12	9	
Under 3s.	3	6	
	37	16	3

**GEMETERY ROAD.**

Rev C. E. Shipley.

Collections	9	0	
W & O	2	6	6
S W	4	14	6
Y.P.S.C.E., for Students, Rangamutti Training Home	7	0	0
Simpkin, Mr & Mrs, for Do.	5	0	0
Interest, &c.	5	17	7

Subscriptions:

By Mrs Baldwin and Mrs Darling.

Bloom, Miss	1	0	0
Darling, Mr and Mrs J. E.	10	0	
Edwards, Mr & Mrs	1	1	0
Hillier, Miss H.	1	0	0
Hutchinson, Mrs H.	10	0	
Johnson, Miss B.	10	0	
Price, Rev. E. B. A.	10	0	
Ridley, Miss	1	0	0
Under 10s.	2	17	6

Juvenile Society:

Girls' classes	11	14	1
Boys' do.	15	6	0

Classes:

Andrews, Mr	4	10	
Bagshaw, Miss	2	9	
Booker, Mr	3	9	
Carr, Miss K.	5	4	
Chambers, Mrs	11	9	
Clayton, Miss	2	0	
Closs, Miss	2	10	
Dally, Mr	14	3	
Eberlin, Mr L.	6	10	10
Hill and Portass, Misses	6	7	
Holland, Miss	5	9	
Hornor, Mrs	4	7	
Johnson, Mrs H.	2	14	2
Johnson, Miss R.	6	0	
Kemp, Mr	4	6	
Kenyon and Dentons, Misses	6	11	
Lee, Mr	12	3	
McNally, Miss	2	2	
McNally, Mr	5	5	
Mills, Mrs	4	11	
Morgan, Mr	9	9	
Murdtt, Mr	2	3	
Finder, Miss	10	0	



Portass, Mr (Juvenile).....	16	9
Eidley, Miss.....	1	5
Robinson, Miss.....	12	10
Summerfield, Mr.....	9	6
Wardill, Mr.....	3	6
Wardill, Miss.....	2	8
Wharton, Miss.....	3	4
Wilson, Miss.....	2	9
Wilson, Miss B.....	3	3
Wilson, Miss G.....	3	4
Boxes by		
Anon.....	4	0
Auld, Mr and Mrs	2	6
Bagnshaw, Mrs.....	4	3
Bausor, Mr and Mrs.....	5	5
Beard, Mr & Mrs	7	4
Beeley, Mr & Mrs	6	0
Bethel, Miss E. (Medical).....	1	7
Brown, Misses.....	18	4
Carr, Mrs.....	5	11
Daniels, Mr and Mrs.....	10	6
Darling, Mr J. H.	6	9
Edwards, Mr and Mrs.....	3	4
Ford, Mrs.....	9	2
Grain, Mr As.....	14	0
Johnson, Mrs H.....	4	10
Kemp, Mrs.....	5	0
McDonald, Miss.....	2	4
Moore, Mr J. M.....	5	1
Palmer, Mr.....	6	5
Pinder, Mr & Mrs	1	7
Portass, Mrs.....	10	7
Price, B.A., Rev E.	19	4
Rowbottom, Mr.....	3	10
Rouse, Mr.....	2	10
Smet, Miss.....	11	4
Tucker, Mrs C.R.	6	10
Wainwright and Clayton, Masters	7	0
Wills, Mr.....	3	6
Wilson, Mrs.....	6	0
103 14 5		
Less expenses	6	11
102 2 6		
<b>GROOKES.</b>		
Rev F. D. Tranter.		
Collections.....	1	10
W & O.....	10	0
Don. for W & O...	3	6
S W.....	1	12
Sunday-school...	2	11
Subscriptions:		
Barker, Mrs.....	12	0
Hazell, Mr & Mrs	3	3
Tranter, Rev. & Mrs F. D. ....	10	6
Under 10s.....	7	0
Do., Medical	2	4
Boxes by		
Jones, Mr J.....	8	6
Patrick, Mr.....	6	6
Smeaton, Mr.....	6	6
Tranter, Miss J.....	13	0
Under 2s.....	1	11
15 2 0		

<b>DARNALL ROAD.</b>		
Rev A. E. Cawdron.		
Collections.....	1	11
W & O.....	3	6
Sunday-school...	4	1
Y.P.S.C.E.....	2	6
Boxes by		
Cawdron, Rev A. E.....	5	0
Drury, Mr.....	3	9
Pvkett, Mr.....	4	2
Waddell, Mr.....	3	0
Under 2s.....	2	1
6 16 6		
Less expenses	6	9
6 9 9		

<b>GLOSSOP ROAD.</b>		
Rev J. F. Matthews.		
Collections.....	8	13
S W.....	12	0
Proceeds of break-fast meeting...	9	10
Sunday-school...	10	6
Missy. Hundred	8	13
Subscriptions:		
By Mrs W. T. Townsend.		
F. T. P.....	2	0
Shaw, Miss.....	1	0
Travis, Mr.....	2	0
Travis, Mrs.....	1	0
Turner, Mr. F.....	10	0
Turner, Mrs. F.....	10	0
Under 10s.....	1	9
By Mrs Murrowood.		
Briggs, Mr W. M.	10	0
Do., In Memoriam, for China	5	0
Hobbs, Mr W. B.	1	0
By Mrs Murrowood, for Congo.		
Murrowood, Mr A.	2	2
Murrowood, Mrs	1	0
Stubbing, Mrs	10	6
Under 10s.....	1	18
By Miss Kent.		
Drabble, Mr R. C.	10	10
Drabble, Mrs R. C.	1	0
Eaton, Mr J. D.	1	11
Eaton, Mrs.....	10	6
Godber, Mr.....	1	10
Whitworth, Mrs	10	0
Wilson, Mrs H. J.	1	0
Under 10s.....	1	12
By Mrs. Coward	15	0
Box by		
Drabble, H.....	10	3
Tanner, Miss W.	1	6
Others.....	3	6
Penistone Road		
Collection.....	1	0
Subscriptions:		
Milne, Mr.....	1	0
Do. (In Memoriam)	10	0
102 17 5		

<b>HILLSBORO'.</b>		
Rev C. J. Rendell.		
Collections.....	3	9
S W.....	19	3
The "Brotherhood".....	1	1
The "Sisterhood".....	5	6
Sunday-school, for Native girl "Sumati".....	5	0
Do., Congo boy "Nyangi".....	5	0
Native Preachers	5	0
Subscription:		
Rendell, Rev C.J.	10	0
Collected by		
Carr, Mr.....	2	4
Nutt, Miss E. ....	13	2
Boxes by		
Crownshaw, H.	1	2
Cook, Mrs.....	9	9
Lealie, S. G. B.	6	0
Sharpe, Miss.....	8	2
Turner, Mrs.....	4	0
21 17 8		

<b>MEERSBROOK.</b>		
Rev. J. G. Hughes.		
Collections.....	1	5
S W.....	2	6
W & O.....	4	6
Sunday-school...	10	11
Prayer-Meetings	3	6
C.E.....	7	5
Do. Special Effort	17	6
Subscription:		
Challiner, Mr H.	1	1
Boxes by		
Brailley, Mr.....	6	0
Hughes, Rev L.G.	3	0
Jones, B.....	10	7
Whiston, H.....	8	7
Willoughby, Miss	2	0
Under 2s.....	2	6
6 1 5		

<b>PORTMAHON.</b>		
Rev C. Deal.		
Collections.....	11	14
W & O.....	10	0
S W.....	1	3
Sunday-school...	8	14
Y.M.B.C.....	5	11
Y.W.B.C.....	2	7
Annual Tea	5	9
Missy. Hundred	7	0
Deal, Rev. C. ....	10	0
Subscriptions:		
By Miss Hall.		
Hall, Miss.....	10	0
Knowles, Miss...	10	6
Under 10s.....	5	0

By Mrs Vaughan and Miss Satchwell.		
A Friend.....	2	0
Calvert, Mr & Mrs	1	0
Gilbert, Mr. and Mrs J.....	1	0
Graves, Mrs.....	2	10
Oxley, Mr L.....	10	0
Oxley, Mr W. ....	1	0
Vaughan, Mr and Mrs.....	2	2
X.....	2	0
Under 10s.....	1	12
Boxes by		
Hill, Mrs.....	9	0
Jackson, Miss...	10	3
Satchwell, Miss	5	0
59 12 10		

<b>TOWNHEAD STREET.</b>		
Collections.....	4	11
W & O.....	1	0
S W.....	1	10
Self-denial Home Boxes.		
Heathcote, Mr.....	7	1
Smith, Mrs. E.	12	0
A.....	12	0
Subscriptions:		
By Miss N. Styring.		
Barnes, Mr W. H.	4	0
Heathcote, Mr S.	10	0
McKenzie, Mr.....	10	0
Steir, Mr.....	10	0
Under 10s.....	11	6
By Mrs Hayes.		
Hayes, Mrs (In Memoriam)	1	0
Rawson, Mrs, for China	10	0
Under 10s.....	11	0

Juvenile Auxiliary.		
Sunday-school...	3	13
Contribs. for NP	10	10
Collected by		
Burton, Miss E.....	16	8
Hayes, M.....	11	0
Imission, F.....	6	0
Marsh, G.....	1	11
Rawson, Miss...	2	19
Williams, Mabel	7	2
26 19 8		
Less Heralds	6	0
20 13 8		

<b>WALKLEY.</b>		
Rev D. J. Lawrence.		
Collections.....	1	7
W & O.....	14	0
Sunday-school...	3	13
Subscription:		
By Miss Lawrence		
.....	4	0

**Boxes by**

Cleathro, Mrs...	4	1
Hill, Mrs .....	3	5
Johnson, Miss ..	4	0
Lawrence, Miss ..	3	0
Leslie, Misses ..	5	0
Lilleyman, Miss ..	6	0
Selwood, Mrs ..	5	6
Waller, Mr. J. W.	10	0
Under 2s. ....	4	1

**Trading Pennies:**

Crosby, Mr .....	3	0	
Cutts, Miss E. ....	6	1	
Leslie, Miss M. E. ..	1	16	0
Smith, Miss A. ....	2	10	0
Under 2s. ....	1	10	
<b>13</b>	<b>0</b>	<b>11</b>	

**CONISBORO'.**  
**Rev H. Rolfe.**

Collections.....	1	1	4
------------------	---	---	---

**Boxes by**

Beaumont, Mr ...	5	7	
Clarkson, Mrs G.	2	8	
Clarkson, Mr R. J.	3	5	
Makin, Miss .....	4	5	
Marsh, Mr J. ....	11	0	
Marsh, Mr R. ....	15	0	
Moore, Mr C. ....	5	0	
Sharp, Mr H. ....	10	0	
Sharp, Mr R. H. ..	1	9	1
Tyson, Mr .....	4	0	
Taylor, Mr .....	3	1	
Webster, Mr .....	5	0	
Wilson, Mr .....	3	0	
Under 2s. ....	9	8	
<b>6</b>	<b>12</b>	<b>3</b>	

**DENABY.**

Collection .....	5	0
------------------	---	---

**CROWLE.**  
**Rev J. H. Pope-Smith.**

Collections.....	2	7	4
W & O .....	16	9	
Sunday-school ...	3	8	0

**Subscriptions:**

Pope-Smith, Rev			
J. H. ....	2	2	0
Stutterd, Miss...	10	0	
Under 10s.....	10	0	

**Boxes by**

Meggritt, Mrs.....	15	0	
Oakland, Mr.....	2	6	
Oxenforth, Miss N.	7	4	
Raper, Miss L.....	10	0	
Sanderson, Miss ..	3	8	
Stutterd, Miss ...	1	5	0
<b>12</b>	<b>18</b>	<b>1</b>	
<b>Less expenses</b>	<b>3</b>	<b>6</b>	
<b>12</b>	<b>14</b>	<b>7</b>	

**TREETON.**  
**Rev J. T. Hesilton.**

Collection .....	10	6
------------------	----	---

**DONCASTER.**  
**Rev H. Rolfe.**

Collections.....	3	12	1
W & O .....	8	3	
S W .....	5	9	
Sunday - school,			
"Jennie" at			
Cuttack ...	5	7	4
Do., for N P. ...	1	13	0

**Subscriptions:**

Gea, Mr .....	15	0
Under 10s.....	7	6

**Collected by**

Bailey, Mrs .....	5	4
Hacker, Mrs .....	3	6
Jenner, Miss.....	8	6
Lightfoot, Mr J. ..	5	7
<b>13</b>	<b>11</b>	<b>10</b>
<b>Less expenses</b>	<b>4</b>	<b>6</b>
<b>13</b>	<b>7</b>	<b>4</b>

**DRONFIELD.**

Collections, &c...	6	18	10
--------------------	---	----	----

**HACKENTHORPE.**  
**Rev D. J. Lawrence.**

Collections, &c.	16	6
------------------	----	---

**ROTHERHAM.**  
**Rev J. T. Hesilton.**

Collections.....	2	14	10
W & O .....	10	0	
S W .....	12	7	
Sunday-school ...	3	0	5
Do., for N P .....	6	1	
C.E. ....	2	6	

**Subscriptions:**

Rawson, Mr A. E. ..	10	6	
Whitehead, Mr. W.	10	0	
Winterbotham,			
Mrs. ....	1	2	0

**Boxes by**

Hyde, Mrs .....	4	8
Rollett, Miss .....	7	0
Under 2s. ....	1	6
<b>10</b>	<b>2</b>	<b>1</b>

**SWALLOW NEST.**  
**Rev G. Deal.**

Collection, etc. ...	1	2	11
Proceeds of Lec-			
ture .....	11	0	
Boxes .....	10	6	
<b>2</b>	<b>4</b>	<b>5</b>	
<b>Less expenses</b>	<b>6</b>	<b>2</b>	
<b>1</b>	<b>18</b>	<b>3</b>	

**TREETON.**  
**Rev J. T. Hesilton.**

Collection .....	10	6
------------------	----	---

**WHITTINGTON, NEW.**

Collection .....	14	0
<b>Total Sheffield</b>	<b>458</b>	<b>3</b>
<b>Auxiliary ..</b>	<b>13</b>	<b>0</b>
<b>Less expenses</b>	<b>445</b>	<b>3</b>
<b>2</b>	<b>8</b>	<b>4</b>

**SHIPLEY.**  
**UNITED SERVICES.**

Collections.....	2	8	4
------------------	---	---	---

**BETHEL.**  
**Rev E. Hardin.**

Collections.....	2	5	8
Sunday-school ...	15	7	
W & O .....	1	1	0
Y.P.S.C.E. ....	1	0	0
Sunday-school ...	4	5	6
Subscriptions ...	4	11	0

**Subscription:**

Hardin, Rev E. ...	10	0
--------------------	----	---

**Collected by**

Clarke, Miss .....	10	0
Clarke, E. N. H. & A.	15	4
Pouncey, M. ....	3	0
<b>15</b>	<b>17</b>	<b>1</b>

**CHARLESTOWN.**

Collections .....	1	10	0
W & O .....	10	0	
<b>2</b>	<b>0</b>	<b>0</b>	

**ROSSE STREET.**

Collections.....	7	10	3
W & O .....	3	0	0
Sunday-school ...	10	3	3

**Special week:**

Rawson, Miss ...	1	0	0
Rawson, Miss .....			
A. R. ....	10	0	
Under 10s. ....	1	10	0

**Subscriptions:**

Barker, Mr .....	1	0	0
Cousin, Mr Jas. ...	10	0	
Cryer, Mr Walker ..	1	0	0
Emmott, Mr .....	1	0	0
Fyfe, Mr Jno. R. ...	1	1	0
Neville, Mrs .....	16	6	
Newbould, Mr F. ...			
W. T. ....	2	2	0
Do., for W & O ..	1	1	0
Parker, Mrs Miss ..	10	0	0
Proctor, Mr J. ....	1	0	0
Shipley, Rev C. E. ..			
and Mrs .....	15	0	0
Wood, Mr W. T. ...	1	0	0
Under 10s.....	2	7	0

**Collected by**

Neville, Miss ...	1	7	8
Newbould, Miss ...	1	14	2

**Boxes by**

Burnett, Miss E. ...	9	1	
Cousin, Mrs .....	9	1	
Fyfe, Angus and			
Kate .....	7	1	
Neville, Eric .....	8	3	
Newbould, Miss M. ..	1	2	11
Shearman, J. A. ...	10	10	0
Shipley, Misses ..	6	11	
Valley Road .....	5	2	
Wakington, D. ...			
and E. ....	10	0	
<b>44</b>	<b>11</b>	<b>2</b>	

**Total Shipley**

Auxiliary ...	64	16	7
Leas expenses	11	6	
<b>64</b>	<b>5</b>	<b>1</b>	

**SOUTH BANK.**

Collection .....	1	0	0
S W .....	5	6	
Sunday-school ...	1	16	0
N P .....	12	0	
<b>3</b>	<b>13</b>	<b>6</b>	

**STAIN CLIFFE.**  
**Rev H. Kay.**

Collections.....	1	3	0
Sunday-school ...	11	0	
W & O .....	9	0	
S W .....	15	0	

**Subscription:**

Scott, Mrs .....	1	0	0
------------------	---	---	---

**Boxes by**

Adams, L. ....	2	8
Adams, L. ....	7	9
Beaumont, A. ....	4	0
Beaumont, Miss ..	3	0
Crowther, L. ....	2	6
Ineson, Mrs A. ....	4	0
Ineson, A. ....	2	0
Moore, Misses .....	8	2
Newsome, Misses ..	8	6
Porter, Rev E. ...	10	0
Schofield, Misses ..	10	0
Stubley, Mrs A. ...	6	0
Sykes, W. ....	4	0
Tomlinson, E. ...	2	9
Wigglesworth,		
Miss.....	4	6
Under 2s. ....	8	2
<b>8</b>	<b>4</b>	<b>0</b>

**STANNINGLEY.**

W & O .....	4	0	
Contributions ...	5	0	0
<b>5</b>	<b>4</b>	<b>0</b>	

**THORNABY-ON-TEES.**  
**Rev L. Macphail.**

S W .....	3	0	11
Do., Sun.-sch...	4	9	

Collections.....	2 10 3
Y.W.B.C. ....	7 4
Y.M.B.C. ....	13 0
Sunday-school...	1 6 1
Y.P.S.C.E.....	9 0

**Boxes by**

Dorsey, Mr. ....	6 6
DuRey, Mrs .....	4 0
Hewlett, Mr .....	8 8
Williams, Mrs .....	11 2
Under 2s. ....	1 10
<b>10 3 1</b>	

**TODMORDEN AUXILIARY.**

Treasurer, Mr J. S. Pilling, Fairview, Todmorden.

**UNITED MEETINGS.**

Lineholme & Lydgate .....	17 7
Roomfield & Wellington-road ...	1 14 5
Vale and Shore... ..	2 19 7
<b>5 11 7</b>	
Less expenses .....	4 9 6
<b>1 2 1</b>	

**LINEHOLME.**

Rev J. Brown.

Collections.....	2 7 8
W & O.....	10 6
Sunday-school...	1 0 2
<b>Subscriptions:</b>	
Brown, Rev J....	10 0
Stansfield, Mr N.	10 0
<b>Collected by</b>	
Barker, H.....	6 0
Holt, H.....	2 19 8
Wilkinson, D. ....	1 16 4
Under 2s. ....	2 11
<b>10 3 0</b>	

**LYDGATE.**

Rev W. T. Garling.

Collections.....	4 5 1
W & O .....	6 4

S W .....	10 2
Contributions ...	15 5 7
<b>20 7 2</b>	

**ROOMFIELD.**

Rev A. Nightingale.

Collection .....	6 18 6
W & O.....	10 6
C.E.....	16 2

**Subscriptions:**

Elders, Mr and Mrs F.....	10 0
Pilling, Mrs A....	2 10 0
Pilling, Mr Jas...	10 0
Townsend, Mr F.	10 6

**Collected by**

Crossley, Mr F....	2 14 10
Elders, Miss M....	1 13 0
Fielden, F. L. ....	17 6
Greenwood, G. E.	13 0
Hodgin, S.....	2 14 0
Marshall, R.....	1 7 6
Needham, H.....	1 5 6
Studd, Miss R....	1 2 4

**Boxes by**

2nd Class Females	10 0
3rd do. do.....	1 0 0
Primary Dept....	2 0 0
Burton, E.....	3 7
Cunliffe, Mrs.....	18 0
Fielden, L.....	7 7
Greenwood, B. ...	4 5
Hirst, W.....	5 3
Johnson, Mr W.	8 0
Newell, A.....	8 8
Newell, J.....	5 0
Nightingale, M.	10 0
Ogden, M. G.....	3 2
Saunders, F.....	15 2
Schofield, A.....	2 6
Sutcliffe, J. M. ...	5 0
Other sums ...	8 8
<b>33 7 11</b>	

(£5 of above sum for Congo boy, "Mbengi.")

**SHORE.**

Rev R. A. Boothman.

Collections.....	3 12 4
W & O .....	1 0 0
Y.P.S.C.E.....	1 9 4

**Subscriptions:**

Greenwood Mr T. H. ....	10 6
Marshall, Mrs A.	10 0
Ormerod, Miss...	10 0
Stansfeld, Mr J.	2 0 0
Under 10s.....	5 0

**Collected by**

3rd Class Females	18 0
4th do. do....	5 1
Greenwood, Miss G.A., & Friends	5 0 0

**Boxes by**

Bootham, C.....	10 0
Ormerod, Mr H.	1 1 0
Ormerod, Miss B.	10 0
Southwell, Mrs T.	1 0 6
<b>22 1 9</b>	

(£10 of above sum for N P Prabhu Dan Singh.)

**VALE.**

Collections.....	2 6 2
Sunday-school...	15 4

**Boxes by**

Crowther, M. ....	3 0
Mitchell, Mr J.W.	4 1
Southwell, B. ....	7 0
Stone, M. ....	4 1
Sutcliffe, A. ....	7 0
Varley, R. ....	5 0

**Boxes by**

1st class .....	2 17 5
2nd do. ....	1 2 3
3rd do. ....	6 2
4th do.....	12 8
5th do.....	7 4
6th do.....	3 8
7th do.....	5 0
1st Males .....	2 7 5
2nd do. ....	13 10
3rd do. ....	3 8
4th do. ....	2 5
<b>13 13 6</b>	

**WELLINGTON ROAD.**

Collections.....	3 6 10
W & O (1910)....	14 0

W & O (1911)....	10 6
Subscriptions ..	2 10 0
Collecting Books	3 2 1
Boxes .....	1 13 11
<b>11 17 4</b>	

Total Todmorden Auxiliary ..... 112 12 9

**WAKEFIELD.**

Rev L. Banner.

Contributions ...	1 17 9
Sunday-school...	10 14 3
<b>12 12 0</b>	

**YORK.**

Rev D. R. Smith.

Collections .....	3 3 1
W & O.....	17 3
S W .....	1 1 0
Do., C.E. ....	6 9
Sunday - school (Bible Institute), girl at <i>Hsinchou</i> , under Rev P. J. Smith.....	4 11 2
Do., Intermediate and Primary, Congo boy, <i>Engbele Ebongo</i> .....	3 8 6

**Subscriptions:**

Ruddock, Mrs....	10 0
Smith, Rev D. R.	1 0 0
Under 10s.....	6 0

**Boxes by**

Bramwell, E. ...	5 0
Ford, Mr.....	7 9
Graham, Mr A.	6 0
Land, Mrs .....	13 7
Mann, Mrs .....	16 6
Mountain, Mrs...	9 1
Stuart, Mr F. D.	5 0
Wetherill, Miss H.	5 0
Under 6s.....	1 1 11
<b>19 13 7</b>	

**£3,782 1 6**

# WALES.

## NORTH WALES.

### ANGLESEA.

Hon. Treasurer :  
Mr Owen Hughes,  
"Madydfa," Amlwch,  
Anglesea.

Acting Treasurer :  
Mr Robert Jones,  
Wenallt, Amlwch.

**AMLWCH.**  
Contributions ... 18 8 10

Subscriptions:  
Hughes, Mr Owen 10 0  
Hughes, Mrs..... 10 0  
Richards, Rev  
J. J. .... 1 0 0  
20 8 10

**BELAN.**  
Rev J. B. Hughes.  
Contributions ... 4 8 2  
S W ..... 3 0  
7 8 2

Subscription :  
Roberts, Mr Thos. 10 0  
5 1 2

**BEAUMARIS.**

**BODAFON.**  
Contributions ... 7 4

**BODEDEYRN.**  
**AINON.**  
Contributions ... 2 11 9

**BEYNSIENCYN.**  
Rev J. R. Pritchard.  
Contributions ... 2 5 0

Subscription :  
John, Mr E. T. 10 0  
2 15 0

**CAERCEILIOG.**  
Contributions ... 4 11 0

**CAPEL GWYN.**  
Contributions ... 1 15 0

**CAPEL NEWYDD.**  
Rev D. G. Davies.  
Contributions ... 13 3

**CEMAES.**  
Rev W. Richards.  
Contributions ... 4 4 3

Subscriptions:  
Owens, Mr Owen 10 0  
Thomas, Mr S.... 2 0 0  
Thomas, Mrs..... 10 0  
7 4 3

**GAERWEN.**  
Contributions ... 1 18 0

**GWALCHMAI.**  
Rev J. B. Hughes.

**HOLYHEAD.**  
**BETHEL.**  
Rev J. W. Williams.

1909-10.  
Contributions ... 13 5 10

Subscriptions:  
Collins, Miss M. A. 10 0  
Hughes, Mr &  
Mrs R ..... 10 0  
Lewis, Misses ... 10 6

1910-11.  
Contributions ... 14 13 6

Subscriptions:  
Collins, Miss M. A. 10 0  
Hughes, Mr &  
Mrs R ..... 10 0  
Lewis, Misses ... 10 6  
31 0 4

Less Home Mis-  
sion ..... 6 4 0  
24 16 4

**NEW PARK STREET.**  
Contributions ... 2 5 4  
Sunday-school ... 1 11 0  
Prayer-meetings 1 19 3  
S W ..... 15 6  
Congo ..... 5 0  
6 4 0

Subscriptions:  
Jones, Mr W. D.,  
F. A. I. .... 10 6  
Williams, Misses  
M. A. & K. .... 1 1 0  
8 7 7  
Less Home Mis-  
sion ..... 2 15 10  
5 11 9

**HEBRON.**  
Rev D. Lloyd.  
Collections ..... 1 7 6  
Native Preachers 2 14 0

Subscriptions:  
Lloyd, Rev D. ... 10 0  
S W ..... 3 0  
Under 10s. .... 2 6  
4 17 0

**SILOH.**  
Contributions ... 1 12 3

**LLANDDEU-SANT.**  
Rev T. E. Waters.  
Contributions ... 3 8 0

Subscription:  
Hughes, Mr E. R. 10 0  
3 18 0

**LLANEILIAN.**  
**BETHANIA.**  
Contributions ... 1 7 5

**LLANERCHY-MEDD.**  
Contributions ... 11 10 6  
Subscriptions:  
Jones, Mr and  
Mrs R ..... 10 0  
Roberts, Mrs..... 10 0  
12 10 6

**LLANFACH-BETH.**  
Rev T. E. Waters  
Contributions ... 4 7 11  
S W ..... 1 6

Subscription:  
Rowlands, Mr R. 1 1 0  
5 10 5

**LLANFAETHLU.**  
**SOAR.**

**LLANFAIR.**  
Rev E. G. Edwards.  
Contributions ... 3 5 1

**LLANFECELL.**  
**CALFARIA.**  
Rev W. Richards.  
Contributions ... 2 10 0

<b>LLANGFNÍ.</b>		Subscription:		<b>PENSAERN,</b>		<b>TOWYN CAPEL.</b>	
<b>PENUEL.</b>		M. E. K. ....	1 0 0	—		Contributions ...	
Rev H. Ellis.			4 5 0	<b>PENTRAETH.</b>		1 6 0	
Contributions ...	9 0 0	<b>LLANGOED.</b>		Rev E. G. Edwards.		—	
S W .....	2 3 0	<b>JERUSALEM.</b>		—		<b>VALLEY.</b>	
Subscriptions:		—		<b>PONTRIPONT.</b>		Contributions ...	
Parry, Mr & Mrs	10 0	<b>MENAI BRIDGE.</b>		Contributions ...		4 15 0	
Stairup, Mrs .....	10 0	Contributions ...		4 3 6		159 2 2	
	12 3 0	<b>NEWBOROUGH.</b>		<b>RHOSNEIGR.</b>		Less for County	
<b>PISGAH.</b>		<b>PENCARNEDDI.</b>		—		Home Mission,	
Rev H. Ellis.		Rev J. R. Pritchard.		<b>RHOSYBOL.</b>		and expenses,	
Contributions ...	2 13 0	Contributions ...		Contributions ...		£44 7s. 7d., &	
S W .....	12 0	2 11 0		1 11 6		amt. received	
—		—		<b>RHYDWYN.</b>		too late	
—		—		Contributions ...		£1 11s. 6d. ...	
—		—		5 5 4		45 19 1	
—		—		—		<b>£113 3 1</b>	

**CARNARVONSHIRE.**

<b>BANGOR COLLEGE.</b>		Matthews, Mr Ald.		<b>CONWAY.</b>		<b>GLANWYDDEN.</b>	
Contributions ..		W. P., C.C. ....		Rev W. Edwards.		Rev H. Jones.	
1 18 6		1 1 0		Contributions ...		Contributions ...	
—		Morris, Principal		1 19 2		16 10	
—		Silas, M.A. ...		—		S W .....	
—		1 0 0		<b>DINORWIC.</b>		1 14 8	
—		Williams, Mr W.		Rev H. Edwards.		N P .....	
—		10 6		—		8 6	
—		24 0 0		—		3 0 0	
<b>BANGOR.</b>		<b>BETHESDA.</b>		<b>GARN.</b>		<b>GROESLON.</b>	
<b>ENGLISH.</b>		<b>TABERNACLE.</b>		Contributions ...		<b>RAMOTH.</b>	
Rev W. R. Saunders.		Contributions ...		3 13 8		Contributions ...	
Sunday-school ...	2 5 0	4 5 9		—		12 0	
S W .....	1 14 6	—		<b>AINON.</b>		<b>LLANAEL-</b>	
Young Ladies'	—	<b>CAELLWYN-</b>		Contributions ...		<b>HAIARN.</b>	
Missionary Tea	9 5 6	<b>GRYDD.</b>		17 0		Rev J. Phillips.	
Subscriptions:		Contributions ...		—		Contributions ...	
Beck, Mr R. ....	1 1 0	1 14 0		<b>GILFACH AND</b>		8 1 0	
Davies, Rev Dr	—	—		<b>LLANFAIR-</b>		N P .....	
T. Witton .....	1 1 0	—		<b>FECHAN.</b>		14 0	
Davies, Miss M.	10 6	<b>CAPEL-Y-</b>		Rev J. Griffiths.		8 15 0	
Harris, Mr A. ...	10 0	<b>BEIRDD.</b>		Contributions ...		—	
Hughes, Mrs R.	10 0	Rev I. Hughes.		7 0 0		<b>LLANBERIS.</b>	
Roberts, Miss M.	10 0	Contributions ...		S W .....		Rev A. J. George, B.A.,	
Roberts, Miss	—	2 8 6		16 0		B.D.	
Maggie .....	10 0	—		Subscriptions:		Contributions ...	
Roberts, Mr W. O.	10 0	<b>CAERNARVON.</b>		Ellis, Mr H. ....		17 3	
Wickens, Mr J. ...	10 0	Rev R. G. Roberts.		Ellis, Miss A.K.J.		S W .....	
Under 10s. ....	8 9 0	Contributions ...		Ellis, Master R.		5 3	
Less Home Mis-	—	18 13 6		T. H. ....		1 2 6	
sion, &c. ....	3 1 0	Subscriptions:		Ellis, Master W.O.		—	
19 5 6	—	George, Mr R. J.		Ellis, Mr H.G. ...		<b>LLANDUDNO.</b>	
<b>PENUEL.</b>		10 0		Ellis, Miss W.M.		<b>TABERNACLE SALEM</b>	
Rev E. Evans.		Mrs .....		Ellis, Miss E. ...		<b>AND HOREB.</b>	
Contributions ...	15 18 2	Owen, Rev O.,		Ellis, Mrs Weig		Rev D. Davies and H. E.	
Monthly Colls. ...	2 4 4	D.D. ....		Griffiths, Rev J.		Davies.	
Subscriptions:		10 6		12 10 0		Prayer-meetings	
Elias, Mr Owen .	16 0	Rees, Mr J. ....		—		2 10 1	
Evans, Prof J.T.,	—	10 0		<b>GLANADDA.</b>		Boxes .....	
M.A. ....	10 0	Roberts, Rev R.G.		Contributions ...		5 13 7	
Evans, Rev E. ...	1 1 0	10 0		1 14 10		Horeb, for N P. ...	
Hughes, Miss ...	10 0	Roberts, Mr R. ...		—		1 10 7	
Jones, Mrs A. W.	10 0	21 14 6		—		Tabernacle, for	
—		—		—		do. ....	
—		—		—		1 4 11	
—		—		—		Salem, for do. ...	
—		—		—		18 7	

Subscriptions:

Davies, Rev D...	10	6
Edwards, Mrs ...	1	0
Griffiths, Mrs ...	10	0
Noble, Mr .....	10	0
Parry, Miss .....	10	6
Parry, Miss A. ....	10	6
Roberts, Mr Alder-	10	0
man R., J.P. ....	1	0
Roberts, Mr E. ....	1	0
Williams, Mrs E.H. 1	1	0
Under 10s. ....	9	12
	6	

Collected by

Jones, Mrs R. T.	12	6
	26	7
	3	
Less Home		
Mission .....	6	0
	20	7
	3	

**ENGLISH.**

Rev J. Raymond.

Sunday-school...	10	8	1
Prayer-meeting.	14	8	
S W .....	4	10	0
W & O .....	1	6	5
Y.P.S.C.E.Trading	5	0	

Subscriptions:

Hughes, Mrs R.	1	1	0
Lance, Mr H. W.	10	0	0
Raymond, Rev J.			
and Mrs. ....	1	6	0
Under 10s. ....	2	12	0

Box by

Lance, Hugh ...	9	0
	23	2
	2	
Less Home		
Missions .....	5	13
	7	
	17	8
	7	

**LLANGIAN.**

Rev J. S. Jones.

Contributions ...	2	0	0
-------------------	---	---	---

**LLANLLYFNI.**

**LLLITHFAEN.**

Rev. B. D. Harries.

Contributions ...	13	6
-------------------	----	---

**MORFA, NEVIN.**

Contributions ...	2	16	2
-------------------	---	----	---

**NEVIN.**

Contributions ...	2	14	0
-------------------	---	----	---

Subscription:

Jones, Mr O. ....	10	6
	3	5
	0	

**PENMAEN-MAWR.**

Rev J. Griffiths.

Contributions ...	3	10	0
-------------------	---	----	---

**PENRHYN-SIDE.**

**PENYGGROES.**

Contributions ...	5	12	9
-------------------	---	----	---

**PONTLLYFNI.**

Contributions ...	1	15	0
-------------------	---	----	---

**PORT DINORWIC.**

Native Preachers	7	5
------------------	---	---

**PORTMADOC.**

Rev T. Bassel.

Native Preachers	19	3
------------------	----	---

**PWLLHILLI.**

Rev H. Rees.

Contributions ...	7	0	4
-------------------	---	---	---

Boxes .....	3	8
-------------	---	---

Subscriptions:

Jones, Mr J. G.,	10	0
J.P. ....		

Roberts, Mr & Mrs R. ....	10	0
	8	4
	0	

Less Home Missions and expenses .....

	3	1	0
--	---	---	---

	5	3	0
--	---	---	---

**RHOSHIRWAEN.**

Contributions ...	1	2	0
-------------------	---	---	---

**ROEWEN.**

Contributions ...	5	3
-------------------	---	---

**TALYSARN.**

**TREVOR.**

**BETHANIA.**

Rev J. Phillips.

Contributions ...	9	10
-------------------	---	----

Native Preachers	17	7
------------------	----	---

	1	7	5
--	---	---	---

**TYDDYNSHON.**

Rev B. D. Harries.

Contributions ...	4	3	0
-------------------	---	---	---

	£175	12	0
--	------	----	---

**DENBIGHSHIRE.**

**ABERGELE.**

Rev W. G. Owen.

**BRYMBO.**

**TABERNACLE.**

Rev E. K. Jones.

Contributions ...	20	0	0
-------------------	----	---	---

**NODDFA.**

Rev E. Davies.

**DEFNBYSCHAN.**

Rev H. H. Williams.

Contributions ...	11	7
-------------------	----	---

**DEFN MAWR AUXILIARY.**

Treasurer:

Mr Richard Rogers,  
County School, Garth,  
near Llangollen.

**Ebenezer.**

**SEION.**

Rev D. R. Owen.

Contributions ...	1	10	0
-------------------	---	----	---

Subscription:

Bowen, Mr and Mrs B. ....	10	0
	2	0
	0	0

**TABERNACLE.**

Rev J. R. Evans.

**GARTH.**

Rev E. Williams.

Contributions ...	1	15	4
-------------------	---	----	---

**RUABON BRYN.**

**BETHANIA.**

Rev R. Thomas.

Prayer-meetings	15	10
-----------------	----	----

Contributions ...	5	0
-------------------	---	---

	1	0	10
--	---	---	----

**BETHEL, ENGLISH CHURCH.**

Total Cefn Mawr District	4	0	4
--------------------------	---	---	---

**COEDPOETH.**

**TABERNACLE.**

Rev J. J. Jones.

Contributions ...	1	0	0
-------------------	---	---	---

**COLWYN. OLD.**

Rev E. T. Davies.

Contributions ...	1	16	6
-------------------	---	----	---

S W .....	17	4
-----------	----	---

	2	18	10
--	---	----	----

**COLWYN.**

**GALFARIA.**

Rev T. Frimston.

Contributions ...	2	0	0
-------------------	---	---	---

S W .....	6	6
-----------	---	---

S P .....	14	9
-----------	----	---

	3	1	3
--	---	---	---

**COLWYN BAY.**

**TABERNACLE.**

Rev P. Jones.

Contributions ...	6	12	2
-------------------	---	----	---

S W .....	1	11	9
-----------	---	----	---

Subscriptions:

Jones, Rev P. ...	10	0
-------------------	----	---

Morris, Mr H. ...	10	6
-------------------	----	---

Williams, Mr S. ...	10	0
---------------------	----	---

	9	14	5
--	---	----	---

**ENGLISH CHURCH**

Rev D. Griffiths.

Contributions ...	2	10	6
-------------------	---	----	---

<b>DENBIGH.</b>	
Rev T. Griffiths.	
Prayer-meetings	1 11 0
Self-denial .....	13 7
	<hr/>
	2 4 7
<b>DOLYWERN.</b>	
Rev J. C. Davies.	
Contributions ...	3 14 0
<b>EGLWYSBACH.</b>	
<b>FFOEDLAS.</b>	
<b>FEON.</b>	
Rev E. Williams.	
<b>GEFAILRHVD.</b>	
Contributions ...	2 9 0
<b>GLYNCERIÖG.</b>	
Contributions ...	10 1 9
Self-denial.....	1 13 6
	<hr/>
	11 15 3
<b>GROES.</b>	
Rev W. B. Jones.	
S W .....	3 9
Contributions ...	2 15 0
	<hr/>
	2 18 9
<b>HERBER.</b>	
Rev J. C. Davies.	
Contributions ...	1 13 1
<b>JOHNSTOWN.</b>	
Contributions ...	10 6
S W .....	5 0
	<hr/>
	15 6

<b>LLANELIDAN.</b>	
<b>LLANFAIR.</b>	
<b>TALHAIARN.</b>	
S W .....	1 12 6
<b>LLANGERNYW.</b>	
Contributions ...	2 1 7
S W .....	3 0
N P .....	8 0
	<hr/>
	2 12 7
<b>LLANGOLLEN.</b>	
<b>CASTLE STREET.</b>	
Rev J. J. Richards.	
Contributions ...	4 10 2
N P .....	1 9 7
Subscriptions:	
Morris, Mr T. E.	15 0
Roberts, Mr J. ...	10 8
Williams, Mr R. R.	10 0
	<hr/>
	7 15 3
<b>PRITCHARD MEMORIAL</b>	
Contributions ...	8 18 3
Subscriptions:	
Barnett, Mrs ...	1 1 0
Dodd, Mr & Mrs	10 0
Page, Mrs .....	2 0 0
	<hr/>
	12 9 3
<b>LLANNEYDD.</b>	
<b>BRYN.</b>	
Rev J. Calusbury.	
Contributions ...	1 19 8
<b>PENIEL.</b>	
Rev Pierce Roberts.	

<b>LLANRHAIADR.</b>	
Contributions ...	2 2 3
<b>LLANRWST.</b>	
<b>LLANSANNAN.</b>	
Contributions ...	3 9 3
<b>LLANSILIN.</b>	
Rev E. O. Parry.	
<b>LLYSSFAEN.</b>	
Contributions ...	3 12 0
<b>MOELFRE.</b>	
<b>WELSH.</b>	
S W .....	2 9 4
<b>PONKEY.</b>	
<b>SION.</b>	
Rev E. Mitchell.	
Contributions ...	1 8 9
N P .....	3 1 8
S W .....	1 8 0
	<hr/>
	5 18 5
<b>MOUNT PLEASANT.</b>	
Contributions ...	1 7 2
N P .....	1 12 4
S W .....	5 9
	<hr/>
	3 5 3
<b>TABERNACLE.</b>	
<b>SOAR.</b>	

<b>CALVARY.</b>	
<b>BHOSLLANER-CHRUOGOG.</b>	
<b>PENUEL.</b>	
Boxes .....	2 10 6
Contributions ...	1 11 10
Subscriptions:	
Jones, Mr J. ....	17 6
Roberts, Mr E. ...	12 0
Williams, Rev E.	10 0
	<hr/>
	6 1 10
<b>RUTHIN.</b>	
Rev I. James.	
Contributions ...	7 1 3
S W .....	1 0 11
	<hr/>
	8 2 2
<b>WREXHAM.</b>	
<b>CHESTER STREET.</b>	
Rev L. Morris.	
W & O .....	10 0
Sunday-school ...	14 3
Prayer-meetings	1 11 6
Contributions ...	4 4 3
Subscription:	
Jones, Mr S. ....	2 0 0
Boxes by	
Cart, Mr J. B. ...	3 8
Jones, Mr S. ....	5 0
<b>BRADLEY ROAD.</b>	
Self-denial.....	5 0
	<hr/>
	9 13 8
<b>PENYBRYN.</b>	
Contributions ...	1 12 11
	<hr/>
	£154 6 2

FLINTSHIRE.

<b>AXTYN.</b>	
Contributions ...	1 2 0
<b>BAGILLT.</b>	
Rev R. Williams.	
Collection .....	6 6
<b>BUCKLEY.</b>	
<b>DAISY HILL.</b>	
Rev J. L. Bowen.	
Contributions ...	1 0 2

<b>NANTMAWR.</b>	
<b>CAERWYS.</b>	
<b>COEDDLLAI.</b>	
<b>FFYNGROYW.</b>	
Rev R. Morgan.	
S W .....	16 6

<b>FLINT.</b>	
Rev R. Williams.	
S W .....	9 6
N P .....	17 4
	<hr/>
	1 6 10
<b>HALKIN.</b>	
Contributions ...	2 1 3
<b>HOLYWELL.</b>	
<b>BETHEL.</b>	
Rev R. E. Williams.	

<b>LIXWM.</b>	
Contribs. (2 yrs.)	2 16 0
<b>LLANELWY.</b>	
Rev B. Evans.	
Contributions ...	3 10 1
<b>MAESGLAS.</b>	
<b>MILWR.</b>	

<b>MOLD.</b>	
Rev T. Morgan.	
Contributions ...	7 0
S W .....	1 6 1
Prayer - meeting	14 2
Boxes .....	8 4
Subscription:	
Morgan, Mrs J. T.	10 0
	<u>3 0 7</u>

<b>PENYFRON.</b>	
Contribs. (2 yrs.) 15 6	
<b>PENYGELLI.</b>	
Collection .....	5 1
<b>RUDDLAN.</b>	
Rev B. Evans.	
Contributions ...	3 14 9

<b>RHYL.</b>	
<b>ENGLISH.</b>	
S W .....	6 0
Box .....	4 0
	<u>10 0</u>
<b>WELSH.</b>	
Rev T. M. Reed.	
Contributions ...	8 6 6

<b>SHOTTON.</b>	
Contributions ...	15 6
<b>TREUDDYN.</b>	
S W .....	5 4
	<u>£30 12 7</u>

**MERIONETHSHIRE.**

<b>BALA.</b>	
S W .....	1 0 6
Collection .....	5 1
Box .....	10 8
Subscriptions.	
Evans, Mr & Mrs	1 0 0
Under 10s.....	1 11 6
	<u>4 7 9</u>

<b>BARMOUTH.</b>	
Rev E. Jones.	
Contributions ...	7 9 0

<b>BARMOUTH JUNCTION.</b>	
Subscriptions.	
William, Mrs M.	10 6
Under 10s.....	4 6
	<u>15 0</u>

<b>BLAENAU FES-TINIOG.</b>	
<b>ZION.</b>	
Rev L. Humphreys.	
Contributions ...	5 5 0
Jones, Mr G. R.	10 0
	<u>5 15 0</u>

<b>CALFARIA.</b>	
Contributions ...	1 15 4

**MORIAH.**

<b>CAEROG.</b>	
Prayer-meetings	1 5 6
S W .....	1 1 8
	<u>2 7 2</u>

<b>CORWEN.</b>	
<b>CYNWYD, AND</b>	
<b>TRERDDOL.</b>	
Rev H. C. Williams.	
Contributions ...	4 11 9

Subscriptions:	
Blwch .....	1 10 0
Lloyd, Mr L.....	10 6
Williams, Rev	
H. C. and Mrs	1 1 0
	<u>7 13 3</u>

<b>DOLGELLY.</b>	
Contributions ...	9 7 6
S W .....	5 6 0
Subscriptions:	
Evans, Mr Ellis	10 0
Jones, Mr & Mrs W. Swift..	1 2 6
Morgan, Mr H....	10 0
Williams, Mr R.	
Wynne, J.P.....	3 0 0
Williams, Miss H.....	10 0
	<u>20 6 0</u>

<b>GLYNDYFRDWCY.</b>	
Contributions ...	1 0 0
Self-denial.....	14 9
	<u>1 14 9</u>

<b>HARLECH.</b>	
Rev D. Davies.	
Contributions ...	1 1 0

<b>LLANFAIR</b>	
Rev D. Davies.	

<b>LLANFROTHERN.</b>	
<b>RAMOTH.</b>	

<b>LLANSANT-FFRAID</b>	
------------------------	--

<b>LLANUW-CHLYN.</b>	
Contributions ...	4 19 0

<b>LLWYNGWRIL.</b>	
Rev W. Rees.	
Contribs., for N P	2 8
S W .....	5 6
	<u>8 2</u>

<b>PANDYRCAPEL.</b>	
Rev E. Williams.	
Collection .....	3 0 9
Prayer Meeting	2 16 9

Edwards, E. A.	
(Box) .....	11 6
Special Week.	
Pierce, Mrs .....	3 17 0
Under 10s.....	1 3 0

Subscription:	
Pierce, Mrs .....	3 0 0
	<u>14 9 0</u>
Less expenses	1 9 0
	<u>13 0 0</u>

<b>PENRHYNDEU-DRAETH.</b>	
Rev A. Davies.	
Contributions ...	2 15 0

<b>TOWYN.</b>	
Rev W. Rees.	
Contributions ...	1 13 0
Lewis, Mr F .....	1 1 0
	<u>2 14 0</u>

<b>TRAWSFYNYDD.</b>	
Contributions ...	1 12 0

<b>MAENTWROG ROAD.</b>	
	<u>£78 12 5</u>

**MONTGOMERYSHIRE.**

<b>BEULAH.</b>	
Rev J. Pugh.	
Contributions ...	4 18 0
Pugh, Mr & Mrs	10 0
	<u>5 8 0</u>

<b>CAERSWS.</b>	
Sunday-school ...	1 1 0

Special Week.	
Jones, Mr E.....	10 0
Jones, Mrs A. E.	10 0
Under 10s.....	2 2 0
	<u>4 3 6</u>

<b>CWM.</b>	
Rev W. Jenkins.	

<b>CWMBELLAN.</b>	
Rev J. L. Thomas.	
Contributions ...	8 18 1

<b>KERRY.</b>	
Rev J. Hamer.	
Boxes .....	13 1
S W .....	9 6
	<u>1 2 7</u>

<b>LLANFAIR.</b>	
Rev J. G. Williams.	
Contributions ...	1 19 6
Collection .....	5 0
Prayer - meeting	1 9 6
N P .....	2 9 8
Sunday-school...	1 1 6
Special Week.	
Ellis, Mr S. ....	10 0
Under 10s.....	4 10



Subscriptions:

Ellis, Mr & Mrs S.	3	0	0
Ellis, Mr H. E.	10	0	
Pollock, Mrs.	1	0	0
	<u>12</u>	<u>10</u>	<u>0</u>

**LLANFYLLIN,  
BETHEL, AND  
PONTLOGELL.**

Rev T. James and Rev J. Edwards.

Contributions ...	13	5	0
-------------------	----	---	---

**LLANIDLOES.**

Rev B. T. Davies.

Contributions ...	12	3	0
-------------------	----	---	---

Subscriptions:

Davies, Rev B. T.	1	1	0
Davies, Mrs B. T.	1	1	0
Davies, Mr & Mrs S P.	18	0	
Jones, Misses ...	12	0	
	<u>15</u>	<u>15</u>	<u>0</u>

**LLANLLUGGAN.**

Rev J. G. Williams.

Contributions ...	2	0	8
-------------------	---	---	---

**MACHYNLETH.**

Rev D. H. Hughes.

S W	9	2	
Cards	1	15	4
Collection	6	10	
Contributions ...	1	8	

Subscription:

Morgan, Mrs A. C.	10	6	
	<u>3</u>	<u>3</u>	<u>6</u>

**MOCHDRE.**

Rev L. Coombs.

Contributions ...	8	0	
-------------------	---	---	--

**MONTGOMERY.**

Rev H. Rollason.

**NEUCHAPEL.**

Rev J. L. Thomas.

Contributions ...	2	6	7
-------------------	---	---	---

**NEWTOWN.**

Rev T. E. Williams.

Collections	4	4	4
W & O	1	0	1
Sunday-school	7	2	6
Prayer-meetings	11	7	
Weekly pence	9	10	6
Y.P.S.C.E., s.s.			
Endeavour	5	0	

Subscriptions:

Jones, Mr T. Parry	1	0	0
Thomas, Mr. G.	10	6	
Turner, Mr T. A.	10	6	
Williams, Rev T. E.	1	0	0
Under 10s.	4	10	3
	<u>30</u>	<u>5</u>	<u>3</u>
Less <i>Heralds</i>	3	10	3
	<u>26</u>	<u>15</u>	<u>0</u>

**NEW WELLS.**

Contributions ... 10 0

**RHYDFELIN.**

Collected by

Evans, Cissie, and Bennett,	2	6	0
Nellie, Misses	2	6	0

**SARN.**

Rev W. Jenkins.

W & O	5	0	
Sunday-school	1	1	0
Contributions ...	18	0	
	<u>2</u>	<u>4</u>	<u>0</u>

**STAYLITTLE AND TANLAN.**

Sunday-schools.. 8 9 6

**TALYVERN.**

Rev J. P. Williams.

Contributions ...	4	16	8
S W	15	3	
Humphreys, Mr E.	1	1	0
	<u>6</u>	<u>12</u>	<u>11</u>

**WELSHPOOL.**

Rev C. H. Doughty.

S W	16	0	
	<u>£111</u>	<u>9</u>	<u>8</u>

Total of Contributions from North Wales £862 4 5

**SOUTH WALES.  
BRECKNOCKSHIRE.**

**ABERCRAVE.**

Rev C. J. Pipe.

Prayer-meeting	1	2	6
N P	2	3	6
	<u>3</u>	<u>6</u>	<u>0</u>

**BEAUFORT.  
ZOAR.**

**BRECON.**

**KENSINGTON.**

Rev A. H. Lewis, B.A., B.D.

Collections	1	0	0
Prayer-meetings	2	5	2
Sunday-school	7	5	4
S W	5	4	

Subscriptions:

Powell, Mr D., J. P.	10	0	
Fraw, Mr T. E., J. P.	1	0	0
Under 10s.	11	0	
	<u>12</u>	<u>16</u>	<u>10</u>

**WATERGATE.**

Rev D. O. Griffiths.

Collections	2	4	8
Cards	3	13	11
Contributions	11	7	
White, Mr W.	10	0	
	<u>7</u>	<u>0</u>	<u>2</u>

**BRYNMAWR.  
CALVARY.**

Rev F. C. White, B.A., B.D.

**TABOR.**

Rev N. J. Evans.

Contributions ...	3	4	0
-------------------	---	---	---

**ZION, ENGLISH.**

Contributions ... 1 0 0

**BUILTH.**

**MEMORIAL.**

Rev W. O. Williams.

Sunday-school	8	10	0
---------------	---	----	---

**CRICKHOWELL.**

Rev W. E. Morgan.

Sunday-school	2	12	0
---------------	---	----	---

Subscriptions:

James, Mr E. G., and Family	1	0	0
Lewis, Mr Lewis	10	0	
Lewis, Mrs Lewis	10	0	
Watkeys, Mr T.	10	0	
Williams, Mrs M.	12	0	
Under 10s.	2	0	9
	<u>7</u>	<u>14</u>	<u>9</u>

**DARBENFELEN.**

**ERWOOD.**

Rev W. C. Loveridge.

Contributions ...	10	0	
-------------------	----	---	--

**GARTH.**

Rev T. James.

Collection	12	0	
Contribution	5	0	
	<u>17</u>	<u>0</u>	

**GILWERN.**

**HOPE.**

Rev W. M. Jones.

Sunday-school	1	1	0
---------------	---	---	---

**GLASBURY AND PENYRHEOL.**

Rev E. Davies, B.A.

Contributions ...	5	10	6
O.E., for s.s.			
Endeavour	10	0	
	<u>6</u>	<u>0</u>	<u>6</u>

**HAY.**

Rev D. S. Evans.

Contributions ...	8	18	0
-------------------	---	----	---

**LLANELLY.**

BETHLEHEM.

Collection	1	10	0
------------	---	----	---

<b>LLANFRYNACH.</b>	
Collections .....	1 1 0
<i>N P</i> .....	7 6
	<u>1 8 6</u>

**LLANGORSE.**

**PENUEL.**

Rev T. Harries.

<i>N P</i> .....	1 18 10
------------------	---------

**LLANGYNIDR.**

Rev W. Llewelyn.

Collection .....	8 7
<i>N P</i> .....	11 18 11
Prayer-meetings	3 11 6

Subscriptions:

A Little Friend ..	10 0
--------------------	------

Jones, Mr W.....	1 0 0
Under 10s. ....	4 6 0
	<u>21 15 0</u>

**LLANWRTYD WELLS.**

Rev B. E. Williams.

Contributions ...	16 0
-------------------	------

**LOWER CHAPEL.**

**BETHEL.**

Rev D. Bowen.

Collections .....	13 7
Box .....	11 11
	<u>1 5 6</u>

**MAESYBER-LLAN.**

Rev W. E. Prince.

**NANTYFFIN.**

Rev G. J. Pipe.

Contributions ...	1 16 5
-------------------	--------

**PANTYCELYN.**

Rev E. Edwards.

Contributions ...	1 18 6
-------------------	--------

**PONTESTYLL.**

Rev D. O. Griffiths.

Contributions ...	1 0 0
-------------------	-------

**SENNY BRIDGE.**

Rev O. Evans.

Prayer-meetings	1 5 7
Contributions ...	1 17 7
<i>S W</i> .....	14 1
	<u>3 17 3</u>

**SOAR AND SARDIS.**

Rev H. J. Williams.

Sardis .....	1 6 0
Soar .....	1 18 0
	<u>3 4 0</u>

**TALGARATH.**

Rev T. Richards.

Contributions ...	1 2 7
-------------------	-------

**YNYSYFELIN.**

Contributions ...	1 11 0
-------------------	--------

**YSTRAD-GYNLAI.**

**AINON.**

Rev D. J. Davies.

Contributions ...	6 2 6
	<u>£98 18 3</u>

**CARDIGANSHIRE.**

**ABERAYRON.**

**ABERYSTWYTH.**

**ENGLISH.**

Rev T. Edmunds, B.A.

<i>W &amp; O</i> .....	18 0
Sunday-school ..	1 0 0
<i>Do.</i> , <i>S W</i> .....	3 0

Subscriptions:

Edmunds Rev T.	
B.A. ....	1 0 0
Ellis, Mr R. ....	1 0 0
Frost, Miss .....	10 0
In memory of Rev J. A. Morris	
D. D. ....	10 0 0
Owen, Miss S.E. .	1 1 0
Richards, Mrs D.	10 0
Williams, Mr J. and Mrs. ....	1 0 0
Williams, Rev T. B.A. ....	10 0
Under 10s. ....	3 19 0
	<u>21 9 9</u>

**BETHEL.**

Rev J. Edwards, B.A.

Collection .....	15 6
<i>N P</i> .....	2 8 6
Prayer-meetings	1 11 9
Contributions ...	7 2

Subscriptions:

Davies, Mrs R. ...	2 0 0
Edwards, Rev J. B.A. ....	10 6

Jones, Miss F.....	10 0
Morgan, Mr T. E.	10 0
Morgan, Mrs T. E.	10 0
Morgan, Mr and Mrs .....	10 0
Parry, Mrs .....	1 0 0
Roberts, Principal	1 0 0
Roberts, Mrs .....	1 0 0
Roberts, Master R. D. ....	10 0
Watkins, Miss ..	10 0
Under 10s. ....	2 6 0
	<u>15 19 5</u>

**MORIAH.**

Collection .....	4 4
<i>S W</i> .....	8 0

Subscriptions:

Ellis, Mr T. ....	1 1 0
Under 10s. ....	4 0
	<u>1 17 4</u>

**BLAENWAUN.**

**BLAENWENEN.**

Rev J. Price.

Contributions ...	5 19 4
-------------------	--------

Subscription:

Phillips, Mr W.....	1 0 0
	<u>6 19 4</u>

**CAPEL**

**GWNDWN.**

**CARDIGAN.**

**BETHANIA.**

Rev J. Williams.

Contributions ..	9 10 1
Collections .....	10 7 11
<i>N P</i> .....	4 18 9

Subscriptions:

Davies, Mr D. T.	10 6
Davies, Mrs D. T.	10 6
Llewelyn, Mr J.	10 0
Williams, Rev J.	10 0
	<u>26 17 9</u>

**MOUNT ZION.**

Rev G. Hughes.

Collections .....	12 0
Collecting cards	15 1
<i>S W</i> .....	1 2 0

Subscriptions:

Davies, Mr and Mrs Henry (in memory of), for <i>Africa</i>	2 10 0
<i>Do.</i> , for <i>China</i>	2 10 0
Evans, Mrs B. (in memory of) ...	1 10 0
Hughes, Rev G.	10 0
James, Mr J. (in memory of) ...	10 6

James, Mrs J. ...	10 6
<i>Do.</i> , for <i>W &amp; O</i>	10 0
<i>Do.</i> , for <i>Italian Evangelists</i>	10 0
James, Mr H. D.	10 6
Rees, Mrs R. E.	10 6
Under 10s. ....	3 2 0
	<u>15 13 1</u>

**CWMSYMLOG.**

Rev J. Williams.

Subscriptions (in memory of, Rev W. h. James, India .....	14 0
---	------

**GOGINAN.**

Rev J. Williams.

Contributions ...	13 0
-------------------	------

**LAMPETER, &c.**

Rev D. Jones.

Noddfa .....	3 15 7
<i>Do.</i> , Evans, Mrs M. E. ....	1 0 0
Caersalem .....	3 15 6
Bethel, Sihan ...	1 5 10
	<u>9 16 11</u>

**LLANDYSSUL.**

Collections .....	7 6
-------------------	-----

**NEW QUAY.**

**PENRHYNCOCH.**

**Rev H. Evans.**

Contributions ..	2 13 6
S W .....	9 10
N P .....	1 11 1
	<hr/>
	4 14 5

**PENYPARK.**

**Rev D. Bassett.**

Contributions ...	6 2 3
N P .....	9 0
	<hr/>
	6 11 8

**PONTRYHYDFEN-DIGAID.**

**Rev T. R. Morgan.**

Carmel .....	11 6
Caersalem Sun- day-school .....	16 6

Bethania Sun- day-school .....	7 6
	<hr/>
	1 15 6

**SWYDDFFYNON.**

**Rev T. R. Morgan.**

Contributions ...	4 0 0
Sunday-school ...	2 0 0
S W .....	1 12 0
	<hr/>
	7 12 0

**TALYBONT.**

**Rev R. Jones.**

Contributions ...	3 15 11
-------------------	---------

**VERWIG.**

**Rev J. Price.**

Contributions ..	7 3 6
	<hr/>
	£182 0 8

**CARMARTHENSHIRE.**

**ABERDUAR.**

**Rev D. S. Jones, B.A.**

Contributions ...	10 4 2
-------------------	--------

**AMMANFORD.**

**EBENEZER.**

**Rev J. Griffiths, B.A., B.D.**

Contributions ...	22 1 1
S W .....	3 5 3
Pantyffynnon, Bethel .....	1 0 2
Penybank .....	1 1 0
	<hr/>
	27 7 6

**ENGLISH.**

**Rev M. Thomas.**

**BANKFOS-FELIN.**

**Rev R. H. Jones.**

Contributions ...	2 1 9
N P .....	2 11 3
	<hr/>
	4 13 0

**BRYNAMMAN.**

**SILOAM.**

**Rev J. L. Davies.**

Contributions ...	21 0 0
S W .....	6 13 3
Prayer-meetings	4 1 1
N P .....	4 13 0
	<hr/>
	36 7 4

**BRYNGWILYM**

**BURRY PORT.**

**STEPNEY ROAD.**

**Rev E. Evans.**

S W .....	8 5 0
Do, Mr A. Morgan .....	10 6
	<hr/>
	3 15 6

**BWLCHYRHIW.**

S W .....

N P .....

7 10

14 10

1 2 8

**CAIO.**

**Rev J. E. Thomas.**

Contribs., Bethel	11 2 9
Balm	13 5 8
S W .....	2 6 7
China .....	11 10
	<hr/>
	27 6 8

**CARMARTHEN.**

**ENGLISH.**

**Rev G. Davies, M.A.**

Contributions ...	2 10 0
Collection ..	2 0 0
	<hr/>
	4 10 0

**PENUEL.**

**Rev B. W. Lewis, B.A.**

Contributions ...	5 18 4
N P .....	1 9 6

**Subscriptions:**

Evans, Mr T. C.	10 0
Harris, Mr D.	10 0
Hinds, Mr D.	10 6
Lewis, Rev W., B.A.	10 0
Phillips, Mr E.	10 0
Williams, Mr D., J.P.	10 6
	<hr/>
	10 8 10

**TABERNACLE.**

**Rev E. U. Thomas.**

Collections .....	1 2 8
Sunday-school ...	3 0 8
S W .....	8 17 10
Prayer-meeting	8 8 7

**Subscriptions:**

Lloyd, Alderman	
J., J.P.	10 0
Morgan, Mr J.	1 1 0
Rogers, Mr J.	1 1 0
Thomas, Rev E. U.	1 0 0
Thomas, Mr D.	10 0
Under 10s.	3 0 0
	<hr/>
	15 6 10

**Less expenses**

	2 3
	<hr/>
	15 4 7

**TALOG.**

**BETHANY.**

**Rev D. Griffiths.**

Contributions ...	8 1
-------------------	-----

**CROSS HANDS.**

**Rev B. O. James.**

Contributions ...	12 18 5
-------------------	---------

**CWMDU.**

**Rev J. M. Pugh.**

Contributions ...	8 16 6
-------------------	--------

**CWMDUAD.**

**Rev D. Richards.**

Contributions ...	3 9 0
-------------------	-------

**CWMFELIN.**

**Rev D. S. Davies.**

Contributions ...	5 15 8
N P .....	1 6 7
	<hr/>
	7 2 3

**CWMIFOR.**

**Rev D. J. Davies.**

Contributions ...	5 3 0
-------------------	-------

**DREFACH.**

**Rev T. I. Jones.**

Contributions ...	6 5 10
-------------------	--------

**Subscriptions:**

Davis, Mrs M	1 0 0
Lewis, Mr Aid J.	1 0 0
Lewis, Mr D.	15 0
Lewis, Mrs.	15 0
Lewis, Master	10 0
Lewis, Mrs.	1 0 0
Lewis, Miss G.	10 0
Lewis, Miss E. A.	10 0
Williams, Mr D.	10 0
	<hr/>
	12 15 10

**ELIM PARK.**

**FELINFOEL.**

**Rev B. Humphreys.**

Collections .....	2 5 9
Cards .....	7 1 2
Boxes .....	18 3 7
Prayer-meetings	1 10 8

**Subscriptions:**

Humphreys, Rev B.	10 6
Jones, Mr W. B.	10 6
Jones, Mrs.	10 6
Under 10s.	4 14 0
	<hr/>
	35 6 8
Less expenses	1 10 0
	<hr/>
	33 16 8

**FELINGWM.**

**Rev N. W. Hopkin.**

Contributions ...	3 1 6
-------------------	-------

**FELINWEN.**

**SALEM.**

**FERRYSIDE.**

**Rev R. R. Thomas.**

Contributions ...	2 7 6
-------------------	-------

**FFYNONHENRY.**  
**Rev D. P. Williams.**  
 Contributions ... 3 9 0  
 Self-denial ..... 6 9  
3 15 9

**GARNANT.**  
**Rev T. R. ones.**  
 Contributions ... 13 0

**GLANAMMAN.**  
**IDOLE.**  
 Contributions ... 14 5  
 N P ..... 10 0  
1 4 5

**KIDWELLY.**  
**Rev H. R. Jones.**  
 Contributions ... 1 18 5

**LLANDEBIE.**  
**SALEM.**  
**Rev J. Davies.**  
 Contributions ... 1 16 7

**SARON.**  
**Rev D. S. Davies.**  
 Contributions ... 4 6 3

**CARMEI.**  
**Rev D. M. Morgan.**  
 S W ..... 1 8 2

**LLANDEFBI-LOG.**

**LLANDILO.**  
**Rev D. James.**  
 Contributions ... 7 1 0  
 S W ..... 2 0 0  
9 1 0

**LLANDOVERY.**  
**Rev H. I. James**  
 Contributions ... 2 11 10

**LLANDYFAEN.**  
**Rev W. Thomas.**  
 Contributions ... 4 12 0

**LLANDYSSUL.**  
**PENYBONT.**  
 Collections ..... 13 2  
 Prayer-meetings 6 3

**Subscriptions:**  
 Harris, Mr. .... 1 0 0  
 Under 10s. .... 15 0  
2 14 5

**LLANEDY. SARDIS.**  
**Rev R. W. Davies.**  
 Contributions ... 5 4 9

**LLANELLY AND DISTRICT.**  
 Proceeds of Exhibition ..368 1 2  
 Do., New House for Rev D. T. Morgan, Baraut ..... 25 2 4  
393 3 6

**BETHANY.**  
**Rev W. T. Jones.**  
 Contributions ... 7 4 4

**Subscriptions:**  
 Jones, Rev W. T. 10 0  
 Thomas, Mr J.... 10 0  
8 4 4

**BETHEL.**  
**Rev H. Jones.**  
 Collections ..... 2 4 7  
 Contributions ... 7 10 6  
 Prayer-meetings 5 4 11  
 Self-denial ..... 2 7 4  
 Cards ..... 6 8 2

**Subscriptions:**  
 Every, Mr T. ... 15 0  
 Job, Mr T. .... 1 0 0  
 Jones, Rev H. ... 1 1 0  
26 11 6  
 Less expenses 1 6  
28 10 0

**CAERSALEM.**  
**Rev J. Lewis.**  
 Collections ..... 1 7 7  
 Prayer-meetings 1 5 6  
 Cards ..... 2 13 3

**Subscriptions:**  
 A Friend .. .... 1 0 0  
 A Friend ..... 2 0 0  
 A Friend ..... 2 0 0  
 Jones, Mr T. .... 10 0  
 Rees, Mrs A. .... 1 0 0  
 Rees, Mrs J. .... 1 0 0  
 Rees, Mrs T. & E. 10 0  
 Rees, Mr J. .... 10 0

Rees, Mrs K. .... 10 0  
 Under 10s. .... 5 0 10  
19 7 2  
 Less expenses 5 8  
19 1 11

**CALFARIA.**  
**Rev D. W. Lewis.**  
 Collections ..... 1 8 7  
 N P ..... 1 16 0  
 Prayer-meetings 2 2 3  
 Sunday-school ... 11 10 6  
 Bank Interest ... 4 7

**Subscriptions:**  
 Edmunds, Mr H. 1 0 0  
 Edmunds, Mrs H. 1 0 0  
 Glassonbury, Mr 1 0 0  
 Glassonbury, Mrs 1 0 0  
 Lewis, Rev D. W. 10 0  
 Williams, Mr J.G. 10 0 0  
 Williams, Mrs ... 7 0 0  
 Williams, Mr T. 10 0  
 Under 10s. .... 2 12 0  
41 13 11  
 Less expenses 4 0  
41 9 11

**EMMANUEL.**  
**Rev E. George.**  
 N P ..... 4 6

**GREENFIELD.**  
**Rev J. M. G. Owen.**  
 Collections ..... 4 4 9  
 W & O. .... 4 1 8  
 Sunday-schools, for Congo 28 5 11  
 S W ..... 3 17 6

**Subscriptions:**  
 Clement, Mr J. ... 10 0  
 Coombs, Mr W. ... 10 0  
 Evans, Mr R. W. 10 0  
 James, Mr D. ... 10 0  
 James, Mr H. ... 2 0 0  
 James, Mr J. H. 2 0 0  
 Jennings, Mr D. 1 0 0  
 Jones, Mr T. .... 1 0 0  
 Samuel, Mr W. ... 5 0 0  
 Wilkins, Mr H. ... 10 0  
 Under 10s. .... 1 2 0  
55 1 10

**HOREB.**  
**Rev O. John.**  
 Contributions ... 5 6 0

**LLWYNHENDY.**  
**SOAR.**  
**Rev J. R. Evans.**  
 Contributions ... 8 13 7

**Subscriptions:**  
 Evans, Rev J. R. 1 1 0  
 Harry, Mr Jos. ... 1 1 0  
 Harry, Mrs M.A. 1 1 0  
11 16 7

**TABERNACLE.**  
**Rev B. Williams.**  
 Contributions ... 13 4 6

**MORIAH.**  
**Rev W. Rhys Watkin, M.A.**  
 Collections ..... 2 11 3  
 S W ..... 7 16 7  
 Prayer-meetings 4 6 10  
 Sunday-school 22 16 8  
 Cards ..... 11 1 3

**Subscriptions:**  
 Bowen, Mr Jno. 10 0  
 In memory of the late Dr Rowlands ..... 2 2 0  
 Lloyd, Miss C. ... 1 0 0  
 Lloyd, Miss M. ... 1 0 0  
 Phillips, Mr D. S. 10 0  
 Prothero, Mr and Mrs D. ... 10 6  
 Rowlands, Mrs... 1 1 0  
 Rowlands, Mr D. 1 0 0  
 Watkin, Rev and Mrs W. Rhys 1 1 0  
 Williams, Mr and Mrs D. .... 1 0 0  
 Under 10s. .... 9 12 6  
67 19 7

**ZION.**  
**Rev E. T. Jones.**  
 1939-10.  
 Contributions ... 49 12 6

**Subscriptions:**  
 Bevan, Mr Jos. ... 10 0  
 Charles, Mr J. ... 2 0 0  
 Davies, Miss M. 1 0 0  
 Griffiths, Mr D. 10 0  
 Jones, Rev E. T. 1 0 0  
 Jones, Mrs E. T. 1 0 0  
 Jones, Mr T. O. 1 0 0  
 Jones, Mr T. R. 10 0  
 Prothero, Mr T. 7 0 0  
 Williams, Mr S. 10 0

1910-11.  
 Contributions ... 45 6 1

**Subscriptions:**  
 Bevan, Mr Jos. 10 0  
 Davies, Miss M. 1 0 0  
 Griffiths, Mr D. 10 0  
 Jones, Rev E. T. 1 0 0  
 Jones, Mrs E. T. 1 0 0  
 Jones, Mr T. O. 1 1 0  
 Jones, Mr T. R. 10 6  
 Prothero, Mr T. 7 0 0  
 Williams, Mr S. 10 0  
121 19 7

**LLANFFNYDD.**  
**AMOR.**  
 Rev J. M. Pugh.  
 Contributions ... 1 6 2

**LLANGENNECH.**  
 Rev A. Morris.  
 Contributions ... 7 4 5

Subscriptions:  
 Rees, Mr David 1 0 0  
 Rees, Mr Joseph 15 0  
 Rees, Mr J. B. ... 10 0  
 Rolfe, Mr R. ... 1 0 0  
 Thomas, Mr E. 1 0 0

11 9 5

**LLANGEN-DEIRN.**  
 Rev R. H. Jones.  
 Contributions ... 4 1 7

**LLANGUNOG.**  
 Rev G. E. Williams.  
 Contributions ... 3 19 4

**LLANNON**  
 Rev D. Williams.  
 Contributions ... 3 8 0

**LLANPUMP-SAINT.**  
**CAERSALEM.**  
 Rev W. Lewis.  
 Contributions ... 2 10 0

**LLANSTEPHAN.**  
**BETHANY.**  
 Contributions ... 14 4

**LLANTEAGUE.**

**LOGIN.**  
 Rev D. S. Davies.  
 Contributions ... 19 8 9  
 Prayer-meetings 1 5 0

Subscriptions:  
 Davies, Mrs B. ... 19 0  
 Hughes, Mr J. ... 1 0 0

13 1 9

**MAESCANNER.**  
 Rev T. R. Williams.  
 Contributions ... 4 19 10

Subscription:  
 Phillips, Rev P. 1 0 0

5 19 10

**MEINCIAU.**  
 Rev M. T. Rees.  
 N P ..... 1 4 0  
 Four Roads ..... 11 0

1 15 0

**MYDRIM.**  
**CWM.**  
 Rev D. Griffith.

**SALEM.**  
 Rev R. Gimblett.  
 Contributions ... 15 3 10

Subscriptions:  
 Harris, Mr S. ... 10 0  
 John, Mr T. .... 19 6  
 John, Miss E. .... 10 0  
 Thomas, Mrs E. 2 4 0  
 Thomas, Miss M. 10 0  
 Thomas, Miss P. 10 0

**LLANGINING.**  
**BRYN.**  
 Collection ... 1 10 2

Subscriptions:  
 A Friend ..... 10 0  
 John, Mrs ..... 10 0  
 John, Miss P. ... 10 0  
 Williams, Mr H. C. 10 0  
 Williams, Ald J. 1 0 0  
 Under 10s. .... 1 4 6

25 9 0  
 Less Home Mission and expenses 1 9 8

23 19 4

**NEWCASTLE EMLYN.**  
**GRAIG.**  
 Rev J. Symlog Morgan.  
 Contributions ... 28 10 0

**REHOOTH.**  
 Rev W. Davies.  
 Contributions ... 1 19 0

Subscription:  
 Davies, Rev J. ... 10 0

2 9 6

**CLAWDDCOCH.**  
 Contributions ... 14 19

**PEMBREY.**  
 (Barry Port.)  
**TABERNACLE, WELSH.**  
 Rev R. E. Williams.  
 Contributions ... 15 10 11

Subscriptions:  
 Hammond, Mr R. T. .... 10 6  
 Williams, Rev R. E. .... 10 6

16 11 11

**PENCADER.**  
**HEBRON.**  
 Rev J. D. Evans.  
 Contributions ... 10 6

**MORIAH.**  
 Rev J. D. Evans.  
 Contributions .. 18 7  
 N P ..... 1 5 2

1 17 9

**PENRHIGGOCH.**  
 Rev J. Herbert.

**PENYGROES.**  
 Rev J. Herbert.  
 Contributions ... 2 13 2  
 S W ..... 18 9  
 N P ..... 1 14 4

5 5

**PONTARDULAIS.**  
**CALVARIA.**  
 Rev R. W. Davies.  
 Collection ..... 14 0  
 Prayer-meeting 18 3  
 Boxes ..... 1 11 3  
 Cards ..... 8 25 0  
 S W ..... 1 18 1

1 18 1

Subscriptions:  
 Davies, Rev R. W. 10 6  
 Thomas, Mr I. ... 10 0  
 Williams, Mrs ... 1 0 0  
 Williams, Mr H. 10 0  
 Williams, Mr T. 3 0 0  
 Under 10s. .... 1 3 6

15 13 7  
 Less expenses ... 6 1

16 7 6

**PONTBRENAR-AETH.**  
 Rev D. James.

**PONTHENRY.**  
 Rev O. John.  
 Contributions ... 12 6 0

**PONTYBEREM.**  
 Rev T. Williams.  
 Self-denial ..... 1 18 0

**PORTHYRHYD.**  
**BETHLEHEM.**  
 Rev T. Williams.  
 Collection ..... 10 6  
 Contributions ... 4 10 3

5 0 9

**SMYRNA.**  
 Rev J. C. Griffiths.  
 Contributions ... 1 0 0  
 S W ..... 18 0

1 18 0

**PWLL.**  
**BETHLEHEM.**  
 Rev R. Owen.  
 Contributions ... 9 18 0

Subscriptions:  
 Rees, Mr and Mrs Thomas ..... 3 0 0  
 Saunders, Mr G. 1 0 0

13 18 0

**BHANDIRMWYN.**  
 Contributions ... 14 0

**RHYDAR-GAEAU.**  
 Rev W. Lewis.  
 Contributions ... 2 1 9

**RHYDWILYM.**  
 Rev J. J. Evans.  
 Contributions ... 9 5 4

**ST. CLEARS.**  
**BWLCHGWYNT.**  
 Rev M. Jones, B.A.  
 Contributions ... 4 6 10  
 Collection ..... 10 11  
 N P ..... 1 14 7

6 14 4

**LAUGHARNE.**

**GELLYWEN.**  
 Rev D. Griffiths.  
 Contributions ... 1 4 4

<b>ZION.</b>	
Rev D. D. Lewis.	
Contributions ...	3 17 10
<b>TRIMSARAN NODDFA.</b>	
Rev H. R. Jones.	
<b>TUMBLE.</b>	
Rev B. James.	
Contributions ...	3 3 1
SW .....	2 16 4
	<hr/>
	5 19 5

<b>TYCROES.</b>	
<b>BETHESDA.</b>	
Contributions ...	2 4 6
NP .....	1 2 1
	<hr/>
	3 6 1
<b>VOELCWAN.</b>	
<b>NODDFA.</b>	
<b>WAUNCLYNDAF.</b>	
Rev W. Thomas.	
Contributions ...	9 9

<b>WHITLAND.</b>	
Rev M. Jones, B.A.	
Collection .....	12 2
Prayer-meetings	2 16 6
NP .....	7 4 0
<b>Subscriptions:</b>	
Davies, Mr R. ...	10 0
Davies, Mr T. ...	10 0
Edmonds, Mrs...	10 0
Harries, Mr R....	1 0 0
Harris, Mr L. ...	10 0
Jenkins, Mr B.G.	10 0
Jones, Rev M., B.A.	10 6
Jones, Mrs.....	10 6
Lewis, Mrs M....	10 0
Lewis, Mrs M....	10 0
Morgan, Mrs E....	10 0
Rogers, Mrs H....	10 0
Rogers, Mr Wm.	10 0
Rogers, Mrs H.	10 0
Watkins, Mr R.W.	1 0 0
Under 10s.....	12 7 6
	<hr/>
	31 11 2
Less expenses	16 8
	<hr/>
	30 14 6
	<hr/>
	£1,277 8 5

**GLAMORGANSHIRE.**

<b>ABERAVON.</b>	
<b>EBENEZER.</b>	
Rev D. Griffiths.	
Collections.....	1 3 0
Prayer-meetings	1 1 1
Cards .....	3 10 10
<b>Subscriptions:</b>	
Griffiths, Rev D.	10 0
Jones, Mr C., J.P.	1 1 0
Under 10s.....	1 13 7
	<hr/>
	8 19 6
Less expenses	13 0
	<hr/>
	8 6 6
<b>WATER STREET.</b>	
Rev D. P. Bevan.	
<b>SMYRNA.</b>	
<b>ABERCYNYON.</b>	
<b>CALFARIA.</b>	
Rev B. Howells.	
SW .....	2 4 6
Sunday-school...	1 3 0
	<hr/>
	3 7 6
<b>ABERDARE</b>	
<b>AUXILIARY.</b>	
<b>ABERAMAN.</b>	
<b>GWAWR.</b>	
Rev W. T. Francis.	
Contributions ..	10 13 4
<b>ABERCWMBOYE.</b>	
Rev M. Jenkins.	
<b>CALVARY.</b>	
Rev J. Griffiths.	
Contributions ...	16 9 11

<b>Subscriptions.</b>	
Davies, Mrs E. M.	10 8
Griffiths, Rev J.	15 0
Griffiths, Mr D.	10 6
Hendon, Mr E. G.	1 1 0
Phillips, Mr T....	10 0
Pullen, Mrs .....	12 6
Rees, Mr R. ....	1 1 0
Roderick, Mr T.	1 1 0
	<hr/>
	22 11 5
<b>CARMEL.</b>	
Rev A. B. Kinsey, B.A., B.D.	
<b>GADLYS.</b>	
Contributions ...	4 19 9
<b>TRECYNON.</b>	
Rev W. C. Williams.	
Contributions ...	22 14 0
<b>YNSYLWYD.</b>	
Rev R. E. Williams.	
Contributions ...	4 0 0
<b>ABERNANT.</b>	
Contributions ...	7 12 10
<b>CWMAMAN.</b>	
<b>ZION.</b>	
Rev T. Humphreys.	
<b>TRINITY.</b>	
Rev A. T. Phillips.	
<b>CWMBACH.</b>	
<b>BETHANIA &amp; PENUEL.</b>	
Rev J. James.	
Contributions ..	18 16 8

<b>CWMDARE.</b>	
<b>NEBO</b>	
Rev W. A. Jones.	
Contributions ...	5 8 10
<b>MISKIN.</b>	
<b>MOUNT PISGAH.</b>	
Rev J. Protheroe.	
<b>MOUNTAIN ASH.</b>	
<b>RHOS.</b>	
Rev R. S. Rogers, B.A.	
Contributions ...	8 2 6
<b>FFRWD.</b>	
<b>NAZARETH.</b>	
Rev E. V. Tidman.	
Collections .....	1 2 5
Self-denial.....	18 9
Prayer-meetings	10 2
Sunday-school...	10 14 4
Cards .....	3 7 6
Subscriptions ...	12 0
	<hr/>
	17 5 2
<b>PONTBRENLLWYDD.</b>	
Rev D. G. Price.	
Contributions ...	6 8 10
<b>ABERGWYNYFI.</b>	
<b>BETHEL.</b>	
Rev T. C. Davies.	
<b>CAERSALEM.</b>	
Rev D. Davies.	
Contributions ...	8 19 3
NP .....	4 6 6
	<hr/>
	8 5 0

<b>ABERTRIDWR.</b>	
Rev M. P. Evans.	
Contributions ...	1 10 0
<b>ABERTYSSWG.</b>	
Rev J. Roberts.	
Contributions ...	1 15 6
<b>BIRCHGROVE.</b>	
Rev J. E. Griffiths.	
Contributions ...	3 4 10
<b>BLACKMILL.</b>	
Rev W. P. Griffiths.	
<b>BLAENCLYDACH.</b>	
<b>NODDFA.</b>	
Rev T. T. Jones.	
<b>ENGLISH.</b>	
Rev S. E. John.	
<b>BLAENGARW.</b>	
<b>BETHANIA.</b>	
Rev W. Thomas.	
Contributions ...	16 2 5
<b>Subscriptions:</b>	
Davies, Mr E. ...	1 1 0
Davies, Mr P. ...	1 1 0
Evans, Mr E. ...	10 6
Thomas, Rev W.	10 0
	<hr/>
	19 4 11
<b>MOUNT ZION.</b>	
Rev J. J. Young.	

**BLAEN-RHONDDA.**

Rev G. Matthews.

**BLAENYCWM.**

Rev W. Evans.

Collections.....	18 11
Prayer-meetings	2 8 2
<i>S W</i> .....	1 19 9
<i>N P</i> .....	2 19 4
Sunday Class ...	3 0

**Subscriptions:**

Waters, Mr J. ...	10 0
Waters, Mrs A. ...	10 0
<hr/>	
	9 9 2

**BRIDGEND.**

**HOPE.**

Rev T. Davies.

Contributions... 18 4 1	
<i>N P</i> .....	12 11
<i>S W</i> .....	6 9 0
<hr/>	
	25 6 0

**RUAMAH.**

Rev. J. THOMAS.

Contributions ... 2 3 11	
<i>S W</i> .....	11 3
<hr/>	
	2 15 2

**BRYN.**

Contributions ... 2 1 2
-------------------------

**CAPEL GWILYM.**

Contributions ... 3 0 5
-------------------------

**CARDIFF AUXILIARY.**

Treasurer:

Rev W. Morris,	15, Ruthin Gardens, Cardiff
Public-meeting ..	5 13 5

**BARRY.**

**BETHEL.**

Rev W. I. James.

Collection .....	12 4
<i>W &amp; O</i> .....	1 14 0
Prayer-meetings	1 14 8
Sunday-school ...	11 12 11
<i>S W</i> .....	2 8 0
Do., Mr W. J.	1 0 0
Thomas .....	1 0 0
<hr/>	
	19 1 11

**WESTON HILL.**

**HOLTON ROAD.**

Rev T. P. John.

Collection .....	5 3 7
Prayer-meetings	1 11 10
<i>S W</i> .....	1 6 0
Sunday-school...	3 14 2
<i>N P</i> .....	19 0
Home Box .....	10 0
Bible-class.....	2 1 3
<hr/>	
	15 5 10

**SALEM.**

Rev O. Jones.

**BARRY ISLAND.**

Rev W. T. Medhurst.

Collections .....	7 8
Prayer-meetings	3 10 6
Contribution.....	2 6
Sunday-school...	1 4 0
Y.P.S.C.E., s.s.	1 3 9
<i>Endeavour</i> ...	1 2 2
<i>N P</i> .....	1 2 2
<hr/>	
	7 10 7

**CADOXTON.**

**MOUNT PLEASANT.**

Prayer-meetings	8 10
<i>N P</i> .....	9 0
<hr/>	
	17 10

**CALFARIA.**

**MOORS.**

**CAERPHILLY.**

**MOUNT CARMEL.**

Rev B. W. Roberts.

Collections.....	4 14 5
Sunday-school...	3 14 5
<hr/>	
	8 8 10

**TONYFELIN.**

**CARDIFF.**

**ALBANY ROAD.**

Collections.....	2 11 8
<i>W &amp; O</i> .....	1 3 5
Prayer-meetings	3 6 4
<i>S W</i> .....	3 4 4
Sunday-school...	11 3 4

**Subscriptions:**

Abel, Mr A. T....	10 6
Chance, Rev and	10 0
Mrs. P. W. ....	10 0
Davies, Mr J. M.	10 6
Geib, Mr Jacob	1 1 0
Lewis, Mr J. ....	1 1 0

Lewis, Mr and

Mrs W. E. ....	2 2 0
Marab, M. J. E.	10 0
Radcliffe, Mr &	2 2 0
Mrs .....	2 2 0
Thorne, Mr D. F.	10 6
Under 10s.....	1 12 0
<hr/>	
	31 18 7

**BETHANY.**

Rev W. E. Winks.

Collections.....	5 4 11
<i>W &amp; O</i> .....	2 0 0
<i>S W</i> .....	11 0
Boxes .....	17 6
Sunday-school...	12 17 0
Do., <i>S W</i> (Miss	1 0 11
Jones' class)	1 0 11
Frederick St.	4 4
(per Mrs Evans)	4 4

**Subscriptions:**

Ambrose, Mr D. R.	1 1 0
Andrews, Mrs ...	10 6
Barry, Mr E. ...	1 1 0
Barry, Mr J. T.	1 1 0
Birney, Mr H. ...	10 6
Edwards, Mr J. T.	1 0 0
Edwards, Mrs J. T.	1 0 0
Edwards, Mrs M.	1 1 0
Evans, Mr David	1 0 0
Evans, Mr R. ...	3 0 0
Evans, Mr D. W.	1 1 0
Griffiths, Mr W.	1 1 0
Jacob, Mrs .....	10 6
Jacob, Mr E. H.	10 6
Jones, Mrs Rees	5 0 0
Jones, Mr L. ...	10 0
Lewis, Mrs W. T.	10 6
Lusty, Mr A. J.	2 2 0
Naish, Mr A. ...	16 6
Nash, Mr J. T. ...	1 1 0
Powell, Mrs W. ...	1 0 0
Scott, Mr Jas. ...	1 0 0
Scott, Mr R. ...	10 6
Stowe, Mrs .....	10 0
Winks, Rev W. E.	10 6
Under 10s.....	9 6

**Collected by**

David, Mrs .....	10 10
David, Miss H. ...	1 11 5
Davies, Miss G. ...	1 4 10
Hopkins, Miss Ida	1 16 0
Jennings, Miss...	1 10 6
Jones, Miss G. ...	1 14 8
Jones, Miss I. ...	1 4 8
Powell, Miss .....	5 2 3
Scott, Miss B. ...	1 5 0
Scott, Miss B. ...	1 14 11
Thomas, Miss L. ...	17 4
<hr/>	
	67 10 7

**BETHEL.**

Rev T. Davies.

Collection .....	2 19 6
<i>W &amp; O</i> .....	1 6 1
Prayer-meetings	3 12 4
Sunday-school ...	20 17 0
Y.P.S.C.E. ....	6 6 10
<i>N P</i> .....	3 8 2
<i>S W</i> .....	3 2 6

**Subscriptions:**

Davies, Rev T. ...	10 0
Davies, Mr T. ...	10 0
Ford, Mr J. ....	10 6
Under 10s.....	2 6
<hr/>	
	43 0 5

**CORNWALL ROAD.**

Rev J. Cross.

Contributions ...	3 16 7
<i>S W</i> .....	4 6
<hr/>	
Donation:	
A Lover of Jesus	10 0
<hr/>	
	4 11 1

**ELDON ROAD.**

Rev E. Aubrey.

Sunday-school ..	1 1 0
Prayer-meetings	2 1 3
<i>S W</i> .....	11 0

**Subscriptions:**

Aubrey, Rev E. ...	10 0
Lang, Mrs .....	1 0 0
Under 10s.....	5 0 0
<hr/>	
	5 8 3

**GRANGETOWN.**

Rev J. Williams.

Collections.....	2 1 5
------------------	-------

**HOPE.**

Rev S. Petty, B.D.

<i>W &amp; O</i> .....	2 12 8
Sunday-school ...	40 16 9
Contributions ...	28 17 10
<hr/>	
	70 6 3

**LLANDAFF ROAD.**

Rev R. Lloyd.

Prayer-meetings	1 7 10
Y.P.S.C.E. ....	12 18 4
Do. s.s. <i>En-</i>	
<i>deavour</i> .....	17 6
Study Circle ...	7 10
<i>S W</i> .....	1 1 3

**Subscriptions:**

Down, Miss E. ...	10 0
Jenkins, Mr H. ...	10 6
Lewis Miss B. ...	1 1 0
Lewis, Miss M. ...	1 1 0
Lewis, Miss P. ...	1 1 0
Lewis, Master H.	1 1 0
Lewis, Master J.	1 1 0
Morgan, Mr &	
Mrs. H. ....	5 0 0
<hr/>	
	27 18 3

(Of the above amount £20 is for Native Preacher's India.)

**LONGCROSS STREET.**

Rev O. Bowen, B.A.

**ROATH, SALEM.**

Rev E. Li. Jones.

Contributions ... 8 12 8

**Subscriptions:**

James, Dr J. .... 3 3 0  
James, Miss M. ... 1 0 0  
Jones, Mr M. ... 1 0 0  
Short, Mr W. C. ... 10 6  
Short, Mrs. .... 10 6  
Watson, Mrs. .... 10 0

15 6 8

**PEARL STREET.**

Rev C. Joshua.

**SILOAM.**

Rev W. Harries.

Contributions ... 1 8 7

**SPLOTT ROAD.**

Rev J. Hughes.

Sunday-school ... 5 19 4  
S W ..... 1 6

6 0 10

**TABERNACLE.**

Rev C. Davies.

Collections ..... 2 8 2  
Self-denial ..... 3 7 4  
Prayer-meetings 1 14 3  
Sunday-schools 17 11 3  
N P ..... 9 11

**Subscriptions:**

Bowen, Miss E.A. ... 10 0  
Cule, Mrs ..... 10 0  
Davies, Rev J.M.,  
M.A. .... 10 6  
Davies, Rev C. .... 2 5 0  
Davies, Mr H. .... 10 6  
Davies, Mr & Mrs  
J. F. .... 1 0 0  
Edwards, Rev W.,  
D.D. .... 1 0 0  
Edwards, Capt.  
T. C. .... 10 6  
Ellis, Mr & Mrs  
R. H. .... 10 0  
Evans, Mrs I. ... 10 6  
Evans, Mrs J. ... 10 6  
George, Mr J. E.  
Griffith, Mr and  
Mrs H. .... 1 0 0  
Griffiths, Mr E. ... 1 0 0  
Harrison, Mrs ... 1 10 6  
James, Mr & Mrs  
W. .... 1 0 0  
Lewis, Mrs R. ... 10 6  
Lewis, Mr Jos. ... 10 0  
Lloyd, Mr D. ... 10 0  
Nicholas, Mr &  
Mrs. E. .... 10 0

Owen, Mr & Mrs.  
Evan. .... 3 3 0  
Phillips, Mr and  
Mrs W. T. .... 10 6  
Price, Mr & Mrs P. ... 10 6  
Pritchard, Mr &  
Mrs W. H. .... 10 6  
Roberts, Rev E.  
W. .... 10 0  
Thomas, Sir Alfred, 5 0 0  
Thomas, Mrs A. ... 10 6  
Thomas, Mrs Cap. ... 10 6  
Under 10s. .... 7 17 0

60 18 4

**TREDEGARVILLE.**

Rev B. G. Griffith, B.D.

Rev C. Jones.

Collections ..... 6 8 11  
W & O ..... 3 3 0  
Prayer-meetings 3 7 8  
Balance from last  
year ..... 4 8 0  
S W ..... 3 6

**Subscriptions:**

Anonymous ..... 10 6  
Allen, Miss ..... 10 0  
Ayliffe, Mr T. ... 15 0  
Bragg, Mr & Mrs  
Cary, Mr ..... 10 0  
Chard, Mr & Mrs  
J. H. .... 10 6  
Cory, Mr R., for  
China (special) 10 0 0  
Cory, Mrs R. .... 2 2 0  
Cory, Miss F. M. ... 1 0 0  
Cory, Miss B. ... 1 0 0  
Edwards, Mr A. ... 2 0 0  
Elliott, Mr D. .... 10 6  
Ellis, Mr D. .... 1 1 0  
Evans, Miss ..... 2 0 0  
Fisher, Mr S. .... 1 1 0  
Goss, Mrs ..... 1 0 0  
Gosney, Mr H. .... 10 0  
Griffith, Rev  
E. G., B.D. .... 3 3 6  
Griffiths, Mr &  
Mrs T. L. .... 2 2 0  
Hancock, Mrs ... 10 6  
Holmes, Mrs ..... 2 2 0  
Hopkin-Williams,  
Mrs ..... 1 1 0  
Hopkins, Mr T. ... 10 6  
Hopkins, Mr F. W. ... 10 0  
Houghton, Mr ... 10 6  
James, Mr E. .... 2 2 0  
James, Mrs M. ... 2 2 0  
Jones, Mrs T. ... 1 0 0  
Cory  
Jones, Mr & Mrs  
H. G. .... 10 0  
Kyte, Mr ..... 10 6  
Lawrence, Mr J.  
Lewis, Mr Gethin,  
J.P. .... 2 10 0  
Lewis, Mr T. S. ... 1 1 0  
Mayne, Mr & Mrs  
W. H. .... 15 0  
Morgan, Mr W.  
(Glossop Road) 1 1 0  
Newton, Mr J. ... 16 6  
Patterson, Mr &  
Mrs ..... 5 0 0  
Rees, Mr T. V. ... 1 1 0

Sparks, Mr M. F. ... 10 6  
Stowe, Mr J. S. ... 10 6  
Summers, Mr ... 10 6  
Thomas, Mr  
David ..... 1 0 0  
Thomas, Mr F. ... 1 0 6  
Thompson, Mr. ... 10 6  
Tyndall, Mr T. ... 10 6  
Williams, Mr and  
Mrs J. G. ... 1 1 0  
Under 10s. .... 8 1 6

**Sunday-school Auxiliary.**

Collections ..... 2 5 5

**Classes by**

Ayliffe, Miss F. ... 15 1  
Ayliffe, Miss J. ... 1 4 4  
Bolt, Miss ..... 4 1 4  
Bowden, Mr ..... 1 7 5  
Broomhall, Mr. ... 3 3 2  
Bryant, Mr G. .... 17 11  
Burt, Miss B. .... 17 1  
Clatworthy, Miss  
Cory, Miss B. .... 3 5 0  
Davies, Mrs E. ... 7 7  
Elliott, Miss C. ... 2 5 0  
Elliott, Miss F. ... 8 3  
Evans, Miss C.L. ... 2 4 6  
Fisher, Mr S. .... 1 10 8  
Fisher, Miss A. ... 16 1  
Gage, Mr A. .... 7 6  
Garland, Mr J. ... 1 10 5  
Garland, Miss N. ... 16 10  
Glover, Miss ..... 1 8 6  
Griffiths, Mr C. ... 10 9  
Griffiths, Miss G. ... 5 5 1  
Griffiths, Mr F. L. ... 2 17 10  
Hall, Mr ..... 14 5  
Infants ..... 12 5  
Jackson, Miss ... 9 7  
Jones, Miss M. ... 1 16 3  
Jones, Miss G. ... 1 10 6  
Lawrence, Mr ... 11 1  
Mahany, Mr A. ... 3 4 11  
Morgan, Miss H. ... 1 10 6  
Newton, Mr A. ... 10 1  
Pattison, Miss ... 1 18 6  
Stowe, Miss ..... 1 17 6  
Street, Mr H. .... 1 5 0  
Stretton, Mr. ... 3 11  
Summers, Mr ... 2 6 3  
Todd, Miss ..... 13 7  
Waigh, Mr ..... 5 3  
Ward, Miss ..... 14 11  
Williams, Mr ... 2 12 6  
Williams, Miss C. ... 1 15 7  
Williams, Miss E. ... 16 7

**Maindy Mission.**

Collection ..... 1 1 9  
Sunday-school ... 2 18 4

**Subscription.**

Cardell, Mr & Mrs ... 10 0  
Rumney Mission.  
Sunday-school ... 2 19 11

161 8 5

**WALKER'S ROAD.**

Rev T. J. Jones.

Prayer-meeting.. 2 0 0  
Y.P. Society ..... 2 0 0  
S W ..... 3 6

**Subscriptions:**

Evans, Mr T. ... 1 1 0  
John, Mr W. .... 10 0  
John, Mr T. .... 10 6  
Jones, Rev T. J. ... 11 0  
Under 10s. .... 4 2 6

10 18 6

**WOODVILLE ROAD.**

Rev C. Griffiths.

Collections ..... 2 8 9  
W & O ..... 1 10 0  
S W ..... 2 2 9  
Prayer-meetings ... 18 0  
Sunday-school ... 13 15 0

**Subscriptions:**

By Mr B. Jenkins.

Davies, Mr John ... 10 0  
Griffiths, Rev C.  
and Mrs. .... 3 0 0  
Griffiths, Miss  
(in memoriam) 1 0 0  
Irwin, Miss M. A. ... 10 6  
Morris, Mr E. ... 2 0 0  
Stephens, Mr &  
Mrs ..... 1 1 0  
Thompson, Mr &  
Mrs J. .... 10 0  
Watkins, Mr I.  
(3 years) ..... 1 0 0  
White, Mr J. .... 1 0 0  
Under 10s. .... 1 19 6

33 5 6

**HENGOED.**

**WELSH.**

Rev R. Evans.

Collections ..... 8 9  
Prayer-meetings 2 13 5  
Sunday-school ... 11 6  
N P ..... 1 8 6

**Subscriptions:**

Edwards, Mrs E. ... 10 0  
Edwards, Mr E. ... 1 3 8  
Evans, Rev R. ... 10 0  
Jones, Mr P. .... 1 3 6  
Jones, Mrs T. ... 1 3 6  
Lewis, Mr M. ... 10 6  
Lewis, Mr W. ... 1 2 6  
Llewelyn, Mr T. ... 1 5 0  
Llewelyn, Mrs A. ... 12 0  
Under 10s. .... 6 0 0

**YSTRAD MYNACH.**

Contributions ... 1 12 0  
21 19 8  
Less expenses ... 7 3  
21 12 5

**TABERNACLE.**

Rev A. Harries.

Collection ..... 10 1  
Contributions ... 2 17 8



**Subscriptions:**

Hughes, Mrs T.T.	10	6	
Jones, Mr R. J.	1	1	0
Morgan, Mr A.	1	1	0
Probert, Mr T. C.	1	1	0
	7	1	3

**PENARTH.**  
**TABERNACLE.**  
**Rev D. Davies.**

Collection .....	6	5	6
Prayer-meeting	1	0	10
Sun.-sch., Congo girl, Wathen	5	0	0
Do., Congo boy	2	10	0

**Subscriptions:**

Davies, Mr T.	1	1	0
Jenkin .....	1	1	0
Guy, Mr B.	1	1	0
Guy, Mrs	1	1	0
Price, Mr D. G.V.	10	6	
Rossiter, Miss	10	0	
	19	19	19

**PENUEL.**  
**Rev J. O. Jenkins.**

Collections .....	1	5	4
N P .....	16	1	
S W .....	1	6	6
Contributions	2	0	10
	5	11	9

**STANWELL ROAD.**  
**Rev A. Law.**

Collections .....	4	14	5
W & O .....	1	19	0
Prayer-meetings	1	1	0
Sunday-school	16	1	11
Do., N P .....	2	11	1

**Subscriptions:**

Broekington, Mr	15	0	
Broekington, Mrs G	15	0	
German, Mr J.	10	0	
Jones, Mr and Mrs J.	10	0	
Joham, Mr F. H.	10	6	
Law, Rev A.	1	0	0
Lewis, Mr J. E.	10	0	
Lewis, Mr W.	1	1	0
Rogers, Mr & Mrs T.	1	1	0
Schroeter, Mr H.	10	0	
Stowe, Mr R. L.	1	1	0
Tregelles, Miss	10	0	
Under 10s.	4	19	0
	88	19	11

**LLANDOUGH.**  
**Rev W. Morris.**

Collections, &c.	2	16	10
------------------	---	----	----

**PONTYCLUN.**  
**Rev J. M. Elias.**

Prayer-meetings	6	6
-----------------	---	---

**TAFFS WELL.**

Contributions	1	9	3
---------------	---	---	---

**TWYNYRODYN.**

Contributions	1	0	6
---------------	---	---	---

**WHITCHURCH.**  
**ARARAT.**  
**Rev T. Deri Jones, B.A.**

Contributions	1	10	0
---------------	---	----	---

**BETHEL.**  
**Rev J. A. Jones.**

Collections .....	3	17	10
Prayer-meetings	15	4	
Y.P.S.C.E. Congo boy Kwenia	5	0	0
Contributions	1	4	2
Collected by Mrs J. R. Evans for <i>Salamat Ali Khan, Agra.</i>			
Sunday-school	3	0	0
Davies, Mr D. W., J.P.	10	6	
Edwards, Messrs, Binger & Co.	10	0	
Evans, Mr J. B.	1	1	0
Evans, Mrs J. R.	5	0	0
Evans, Miss	10	0	
Franklyn, Dayor Messrs. & Co.	10	0	
Gardner, Thomas, Messrs & Co.	10	0	
James, Mr D. W.	10	6	
Morgan, Mrs H.	10	6	
Spear, Messrs Bros	10	0	
Taylor, Mrs	10	0	
Weavers, Messrs, & Co.	10	0	
Wills, W. D. & H. C.	10	0	
Under 10s.	9	7	6
	35	0	4

**CEFN CRIBWR.**  
**Rev James Freear.**

Contributions	19	0
---------------	----	---

**CLYDACH.**  
**Rev T. V. Evans.**

Collection .....	2	4	8
Contributions	3	19	0
Cards	1	4	4
Box	1	8	9

**Subscriptions:**

Davies, Mr D.	10	0	
Davies, Mr T.	10	0	
	9	11	9

**COLBREN.**  
**MORIAH.**

Contributions	1	5	0
---------------	---	---	---

**CORNTOWN.**

Contributions	1	0	0
---------------	---	---	---

**COWBRIDGE.**  
**Rev B. T. Roberts.**

Contributions	7	13	6
---------------	---	----	---

**CRAIG CEFN PARC.**  
**Rev R. Lewis.**

**CROESYPARC.**  
**Rev. D. S. Williams.**

Contributions	1	6	4
---------------	---	---	---

**CWMAVON.**  
**PENUEL.**  
**Rev R. S. Morris.**

Collection .....	17	0	
Prayer-meetings	4	11	9
Sunday-school	1	11	1
Native Teachers	2	11	8
Subscriptions:			
Davis, Mr T.	1	0	0
Morris, Rev R. S.	10	0	0
Under 10s.	2	1	6
	13	3	0

**Subscriptions:**

Davis, Mr T.	1	0	0
Morris, Rev R. S.	10	0	0
Under 10s.	2	1	6
	13	3	0

**CWMCLYDACH.**  
**CALFARIA.**  
**Rev W. E. Davies.**

**CWMPFELIN.**  
**SALEM.**  
**Rev W. C. Merton.**

Contributions	8	11	7
---------------	---	----	---

**CWMGARW.**  
**Rev T. B. Phillips.**

Collections .....	9	14	6
N P .....	1	18	7
S W .....	2	7	9
Subscriptions:			
Phillips, Rev T. B.	10	0	0
Williams, Mr J.	1	0	0
Under 10s.	2	17	1
	12	7	11

**CWMGORSE.**  
**Rev J. E. Thomas.**

**CWMPARK.**  
**BETHEL.**

**CWMTWRCH.**  
**BEULAH.**

Contributions	10	0	
S W .....	1	10	6
	2	0	6

**Subscriptions:**

Contributions	10	0	
S W .....	1	10	6
	2	0	6

**BRYN SEION.**  
**Rev G. R. Davies.**

S W .....	16	2
-----------	----	---

**CYMMER.**  
**CALFARIA.**  
**Rev E. K. Jones.**

Contributions	1	11	8
N P .....	2	19	0
	4	10	8

**PISGAH.**

Contributions	18	1
---------------	----	---

**DERI.**  
**TABERNACLE.**  
**Rev M. B. Thomas.**

Contributions	7	0	0
N P .....	3	6	11
	10	6	11

**ENGLISH.**

**FERNDALE.**  
**NAZARETH.**

**SALEM NEWYDD.**  
**Rev Isaac Jones.**

**ZION.**  
**Rev J. C. Roberts.**

**FOCHRIV.**  
**Rev M. S. Young.**

Contributions	1	7	7
---------------	---	---	---

**BRITHDIR.**

**BEULAH CHURCH.**

Contributions	2	9	6
Monthly Coll.	1	0	9
S W .....	1	9	3
	4	19	6

**GELLI.**  
**HOPE.**  
Rev W. J. Davies.  
Contributions ... 1 0 0

**SILIAM.**  
Rev W. J. Morgan.  
Contributions ... 1 13 1

**GELLIGAER.**  
Rev J. G. Davies.

**GILFACHGOCH.**

**GLAIS.**  
Rev J. T. Jones  
Contributions ... 14 8

**GLYNCOREW.**  
Rev J. F. Williams.

**GORSEINON.**  
Rev M. J. Jones.  
Contributions ... 1 14 4

**GROVESEND.**

**GWAELODY-GARTH.**

**GWAUN-CAE-GURWEN.**

**HIEWAIN.**  
**RAMOTH.**  
Rev E. C. Jones.  
Contributions ... 9 10 8

**ZION.**  
S W ..... 10 0

**KILLAY.**  
Rev J. H. Davies.

**KNELSTONE.**

**LISVANE.**  
Rev A. G. James.

**LLANBRADACH.**  
**ENGLISH.**  
S W ..... 2 6

**LLANCAEFAN.**  
Contributions ... 4 9  
N.P. .... 14 7  
19 4

**LLANGY-FELACH.**  
**SALEM.**

Rev B. Lewis.

**LLANISHEN.**

Rev C. J. Norris.  
Sunday-school ... 1 10 0

Special Week.  
Mothers' Meeting 11 6  
Sunday-school .. 7 6  
Envelopes ..... 11 0

Subscriptions:  
Angus, Mr & Mrs J. M. .... 2 2 0  
Brewer, Mr A. J. 1 0 0  
Turner, Mr & Mrs J. E. ... 2 2 0  
Under 10s ..... 2 1 0  
10 5 0

**LLANSAMLET.**

Rev J. D. Harries.  
Collection ..... 1 0 0  
Boxes ..... 3 0 11  
Self-denial ..... 1 1 9  
Subscriptions ... 13 15 8  
19 1 4  
Leas expenses 10 1  
18 11 3

**LLANTRISANT.**  
**TABOR (Welsh).**

Contributions ... 3 0 0

**LLANTWIT MAJOR.**  
Rev O. Davies.  
Contribs., Rev L. Jones, Agri ... 2 3 0

**LLANTWIT VARDRE.**  
Rev T. O. Richards.

**LLWYNYPYA.**  
**JERUSALEM.**  
Rev W. S. Jones.  
Contributions ... 3 10 7

**LOUGHOR.**  
Rev E. Watkins.  
Contributions ... 5 0 9  
N.P. .... 1 10 10  
6 11 7

**MAESTEG AUXILIARY.**  
Treasurer:  
Mr Jenkin Jones,  
Tyderwen, Nantylfyllon.  
Auxiliary Contributions ..... 18 1

**BETHANIA.**  
Rev E. I. Jones.  
Contributions ... 14 7 0

Subscription:  
Gibbon, Mr. J. P., J.P. .... 10 0  
14 17 0

**BETHEL.**  
Rev E. W. Probart.  
Contributions ... 16 19 9  
S W ..... 1 1 0

Subscriptions:  
Griffiths, Mr A. 10 6  
Havard, Miss ... 10 0  
Howells, Mrs ... 10 0  
Jenkins, Mr W. 1 1 0  
Jenkins, Mr W. H. 1 0 0  
Jones, Mrs H ... 10 0  
22 2 3

**CAERSALEM.**  
Rev W. Morgan.  
Contributions ... 2 13 6

**CALVARIA.**  
**ZION.**  
Rev C. P. Thomas.  
Contributions ... 1 8 0

**HOPE.**  
Rev S. Beckingham.  
Contributions ... 5 19 9

**SALEM.**  
Rev D. C. Howell.  
Contributions ... 10 4 11  
Do. Haiti ..... 4 11 10

Subscriptions:  
Howell, Rev D.C. 10 0  
Jones, Mr Jenkin 2 0 0  
17 6 9

**TABERNACLE.**  
Contributions ... 8 0 8

Subscription:  
Joshua, Mr E. D. 10 6  
8 11 2

**CAERAU, NODDFA.**  
Rev T. J. Hughes.  
Contributions ... 2 15 8

**PONTRHYDYCYFF.**  
**AINON.**  
Rev B. Jones.

Total Maesteg Aux. .... 76 12 2

**MARDY.**  
**ZION.**

Rev J. Evans,  
Contributions ... 5 12 4  
Evans, Rev & Mrs. J. .... 10 0  
N.P. .... 5 5 0  
11 7 4

**MERTHYR TYDVIL AUXILIARY.**

(Welsh.)  
Treasurer:  
Mr D. J. Eynon,  
Oaklands, Treharris.

**ABERCANAID.**  
Rev I. James.  
Contributions ... 4 8 8

**ABERFAN.**  
Rev T. H. Morgan.  
Contributions ... 2 4 1

**BERTHLLWYD.**  
Rev T. E. Williams.  
Contributions ... 7 2 7

**CEFN COED.**

**DOWLAIS.**

**CAERSALEM.**

**PENYDARREN, NODDFA.**

**Rev J. B. Jones.**

Contributions ...	13	12	6
S W .....	2	4	6
N P .....	19	9	
	16	16	9

**HEBRON.**

**Rev W. C. Thomas.**

Contributions ...	14	13	0
N P .....	5	10	3
	20	3	3

**MORIAH.**

**Rev D. C. Griffiths.**

Sunday-school...	1	17	2
Collection .....	1	1	2
Prayer-meetings	1	4	11

**Subscriptions:**

Davies, Mr W.	10	0	
Huggins, Mrs	10	0	
T. A. ....	10	0	
In Memory of			
Mr T.E. Jones	1	2	0
Under 10s. ....	4	10	8
	10	15	11

**MERTHYR TYDVIL.**

**EBENEZER.**

**Rev D. Griffiths.**

Contributions			
Rev Thomas			
Lewis' work,			
Congo ...	1	2	0

**TABERNACLE.**

**ZION.**

**Rev W. A. Jones.**

Contributions ...	7	19	2
-------------------	---	----	---

**MERTHYR VALE.**

**CALFARIA.**

**Rev D. P. Evans.**

Contributions ...	11	3	0
-------------------	----	---	---

**PENYDARREN.**

**ELIM.**

**Rev J. M. Hughes.**

Contributions ...	6	3	4
N P .....	18	0	
	7	1	4

**NODDFA.**

**PONTSTICILL.**

**Rev R. Morris.**

Contributions ...	13	0
-------------------	----	---

**TREHARRIS.**

**BRYNHFRYD.**

**Rev W. Jones.**

**TROEDRYHIW.**

**CARMEL.**

Contributions ...	6	6	1
	95	15	10
Less balance in			
hand .....	3	9	

Total Merthyr &			
District (Welsh)	95	12	1

**MERTHYR TYDVIL AUXILIARY. (ENGLISH.)**

**Treasurer:**

Mr W. J. Hayward,  
Paris House, High street,  
Merthyr.

**AINON.**

**HIGH STREET.**

Contributions ...	12	5	6
S W .....	1	6	9
C. E., Indian			
Mission .....	15	0	
	14	7	3

**PARK.**

**Rev J. Ll. Williams.**

Sunday-school...	5	14	0
Prayer-meetings	1	13	0

**Subscriptions:**

Williams, Rev J.			
Ll.....	10	0	
Under 10s.....	3	17	6
	11	14	6

**MERTHYR VALE.**

**ZION.**

**Rev H. P. Jones.**

**DOWLAIS.**

**BEULAH.**

**Rev J. Williams.**

Collections .....	1	9	8
W & O.....	18	5	

**Prayer-meetings**

S W .....	11	5	11
Do., Pant Sun-			
day-school ...	15	8	
Sunday - school			
for Congo boy	5	0	0

**Subscriptions:**

Evans, Mr R. T.	10	0	
Evnon, Miss .....	10	0	
Harris, Mr J. H.	1	1	0
Lewis, Mrs .....	10	0	
Lloyd, Mr and			
Mrs J. ....	10	6	
Morris, Mr .....	10	0	
Oriel, Mr John ...	2	10	0
Oriel, Miss L. ...	10	6	
Oriel, Miss M. ...	10	6	
Vaughan, Mr J.	2	0	0
Vaughan, Mr S.	10	6	
Vaughan, Mrs ...	1	0	0
Williams, Mr W.	10	0	
Under 10s. ....	3	15	0

	37	10	3
--	----	----	---

**PENTREBACH.**

**TREHARRIS.**

**BETHEL.**

**Rev W. D. Nicholas.**

**TROEDRYHIW.**

**TABERNACLE.**

**Total Merthyr**

English Aux.	63	12	0
Less Medical ...	15	3	

	62	16	9
--	----	----	---

**MUMBLES.**

**WEST CROSS, BETHANY.**

**NANTYMOEL.**

**SARON.**

**Rev J. Hughes.**

Contributions ...	10	8	2
-------------------	----	---	---

**HOREB.**

**NEATH AND DISTRICT**

**AUXILIARY.**

**Treasurer:**

Mr S. H. Thomas,  
Riveralea, Neath.

**Campaign Col-**

lections .....	2	14	10
----------------	---	----	----

**BETHANIA.**

**Rev D. W. Hopkins.**

Collection .....	1	3	0
N P .....	1	14	1
S W .....	6	10	10
Sunday-school ...	12	12	8
Prayer-meetings	1	15	1

**Subscriptions:**

Powell, Mr T....	10	0	
Under 10s.....	19	6	
	25	6	2

**ORCHARD PLACE.**

**Rev W. D. Thomas.**

Collections .....	6	2	7
W & O.....	1	10	0
Sunday-school...	25	18	4
N P .....	3	17	4
Prayer-meetings	1	6	5

**Subscriptions:**

Bowden, Mr Jno.	10	6	
Davies, Mrs G....	10	0	
Davies, Mr H. ...	10	0	
Gandy, Mr Jas.	2	2	0
Griffith, Miss G.N.	10	0	
Griffiths, Mr J....	10	0	0
Hughes, Mr H....	1	1	0
Menhinick, Mrs	1	1	0
Price, Mr & Mrs			
David .....	2	10	0
Thomas, Mr C....	1	1	0
Thomas, Mr S.H.	2	2	0
Thomas, Mrs S.H.	1	1	0
Under 10s. ....	1	18	0
	90	13	2

**MELINCRYTHAN.**

**HERBERT ROAD.**

**Rev T. W. George.**

Sunday-school...	3	11	0
Esmond, Mr & Mrs			
(subs.) .....	10	0	
Griffiths, Mr & Mrs			
(don.) .....	12	0	
	4	13	0
Less expenses ...			5
	4	12	7

**ABERDULAIS.**

**Rev E. Parry.**

S W .....	3	6	0
Sunday-school...	8	13	0

**Boxes by**

Mabel D. P. and			
Vincent .....	18	0	
Maddocks, Mr. T.	11	0	
	13	6	0

**BRITON FERRY.**

**JERUSALEM.**

**Rev Rees Powell.**

Collections .....	2	1	9
Prayer - meeting	2	16	1

Bible-class .....	10	0
<i>S W</i> .....	2	3
Native Preachers	2	18

**Subscriptions:**

Powell, Rev Rees	10	6
Powell, Mrs Rees	10	6
Under 10s.....	17	6
	12	8

**REHOOTH.**

Rev H. Hughes.

Collection .....	1	3
Prayer-meetings	3	5
Sunday-school ...	2	12
<i>N P</i> .....	1	17

**Subscriptions:**

Gwynne, Mr T.,		
C.C. ....	10	6
Hughes, Rev H.	1	1
Hughes, Mrs H.	10	6
Hughes, Mr T....	10	0
Hughes, Mrs ....	10	0
Under 10s. ...	2	6
	14	7

**SALEM.**

Rev E. E. Davies.

Special Collection	15	4
<i>N P</i> .....	17	7
Prayer-meetings	1	9

**Subscriptions:**

Brawd, Mr .....	10	0
Under 10s.....	2	6
	3	14

**CRYNANT.**

**BETHANIA.**

Rev J. Morgan.

Prayer-meetings	6	6
Sunday-school...	11	7
	18	1

**EBENEZER.**

<i>N P</i> .....	1	12
------------------	---	----

**GLYNNEATH.**

Rev T. C. Harries.

Collections.....	14	0
<i>N P</i> .....	3	6
Prayer - meeting	1	8
Subscriptions ...	1	13
	7	3

**RESOLVEN.**

**BETHANIA.**

Rev D. C. Davies.

Collections.....	18	6
Prayer-meetings	2	17

Weekly Pence ...	4	1
<i>N P</i> .....	7	13
	15	10

**SARDIS.**

Rev T. P. Lloyd.

Prayer-meetings	1	4
<i>N P</i> .....	1	10
	2	14

**SEVEN SISTERS.**

**SKEWEN.**

**CALFARIA.**

Rev J. S. Hopkins.

<i>N P</i> .....	3	8
Prayer - meeting	17	8
	4	5

**HOREB.**

Rev T. Morgan.

Collection .....	1	15
Prayer-meetings	1	16
<i>N P</i> .....	2	15
Subscriptions ...	7	6
	6	14

**MOUNT PLEASANT.**

Rev J. Lewis.

Prayer - meeting	15	1
<i>N P</i> .....	3	3
Subscriptions ...	5	6
	4	4

Total Neath and  
Dist. Auxiliary 210 4 7

**NELSON.**

Collection .....	2	2
<i>S W</i> .....	1	6
Contributions ...	8	8
Orphan <i>Marii</i> at <i>Agra</i> .....	5	4
C.E. ....	10	3
	7	11

**OGMORE VALE.**

**CALVARY.**

Contributions ...	7	16
-------------------	---	----

**PHILADELPHIA.**

Rev T. M. Jones.

Sun.-Sch., <i>N P</i> ...	1	8
---------------------------	---	---

**BETHLEHEM.**

Collections.....	4	1
Contributions ...	1	4
Cards .....	2	9
	7	15

**PANTYWAEN.**

<i>N P</i> .....	9	6
------------------	---	---

**PENCLAWDD.**

Rev D. I. Richards.

Contributions ...	2	0
-------------------	---	---

**LLANMORLAIS.**

Contributions ...	6	14
-------------------	---	----

8 14 0

**PENGAM.**

Rev D. L. Morris.

Contributions ...	9	15
-------------------	---	----

<i>N P</i> .....	1	9
------------------	---	---

11 4 0

**PENPRYSG.**

Rev E. Thomas.

Collection .....	17	11
Cards .....	2	9
Sunday-school...	2	10

**Subscriptions:**

Lewis, Mr J.....	1	0
Under 10s.....	5	0

7 3 0

Less expenses 5 6

6 17 6

**PENRHIW-  
CEIBER.**

**BETHESDA.**

Rev D. Howells.

Contributions ...	14	16
-------------------	----	----

<i>S W</i> .....	1	8
------------------	---	---

<i>W &amp; O</i> .....	11	7
------------------------	----	---

16 5 10

**JERUSALEM.**

Rev W. R. Jones.

Contributions ...	5	6
-------------------	---	---

**PENRHIWFER.**

Rev D. Phillips.

Contributions ...	2	0
-------------------	---	---

**PENTRE.**

**ZION.**

Rev D. J. Perrett, B.A.		
Contributions ...	2	10

**MORIAN.**

Rev T. Davies.

**PENTYBOH.**

Contributions ...	1	18
-------------------	---	----

**PENYFAL.**

**PENYGRAIG.**

Rev D. C. Jones.

Collection .....	1	11
------------------	---	----

Donation .....	2	6
----------------	---	---

1 13 11

**PENYRHEOL.**

Rev B. E. Williams.

<i>N P</i> .....	8	5
------------------	---	---

**PONTARDAWE.**

**ADULAM.**

Rev E. R. Evans.

Contributions ...	4	18
-------------------	---	----

**ELIM.**

**PONTARDULAIS.**

**TABERNALE.**

Rev G. Williams.

Collections.....	1	9
------------------	---	---

Contributions ...	6	11
-------------------	---	----

**Subscriptions:**

Hopkins, Mr W.	10	0
----------------	----	---

Williams, Mr J...	1	0
-------------------	---	---

9 4 8

**BABELL.**

Rev G. Williams.

Contributions ...	6	0
-------------------	---	---

**PONTLLIW.**

**CARMEL.**

Rev D. H. Davies.

Contributions ...	4	15
-------------------	---	----

**PONTLOTTYN.**

**BETHEL.**

**ZOAR.**

Rev R. G. Hughes.

Collections .....	19	10
-------------------	----	----

<i>S W</i> .....	1	19
------------------	---	----

Sunday-school...	9	4
------------------	---	---

12 4 1

**PONTRHYDY-**

**FEN.**

Prayer-meetings	4	2
-----------------	---	---

<i>N P</i> .....	9	5
------------------	---	---

**Subscriptions:**

Lewis, Mr J.....	15 0
Under 10s.....	7 6
	<hr/>
	14 10 0

**PONTYCYM MER. NODDFA.**

**Rev W. Saunders.**

Cards .....	9 8 11
Classes .....	1 10 3
Monthly Subscriptions .....	2 7 0

**Subscriptions:**

Church .....	10 0
Evans, Mrs. E. T. ....	1 1 0
Saunders Rev W. ....	1 1 0
Under 10s.....	6 13 0

**SALEM.**

Contributions ...	1 18 4
N P .....	3 11 5
	<hr/>
	24 1 2
Less expenses ....	1 3 2
	<hr/>
	26 18 0

**ZION.**

**Rev W. Reynolds.**

Contributions ...	3 12 0
S W .....	11 9
	<hr/>
	4 3 9

**PONTYPRIDD. CARMEL.**

**Rev E. E. Probert.**

S W .....	6 0
N P .....	1 11 4
Contributions ...	5 2 0
	<hr/>
	6 19 4

**BEULAH.**

**Rev B. D. Johns.**

Contributions ...	2 1 0
-------------------	-------

**REHOboth.**

**Rev R. D. Phillips.**

S W .....	1 7 3
-----------	-------

**COEDPENMAEN.**

**Rev D. G. Hughes.**

Contributions ...	7 13 10
-------------------	---------

**HOPKINSTOWN.**

**Rev S. Davies.**

Contributions ...	1 12 6
-------------------	--------

**TABERNACLE.**

**Rev W. A. Williams.**

Collections .....	1 11 3
Prayer-meetings	15 0

**Subscriptions:**

Cu'e, Miss .....	10 0
Evans, Mrs G. ....	10 0
Morgan, Mrs H. ...	2 2 0
Under 10s.....	3 16 9
	<hr/>
	9 5 0

**TEMPLE.**

**RHONDDA.**

Contributions ...	5 0 0
-------------------	-------

**PONTYRHYL.**

**PORTH.**

**SALEM.**

**Rev J. Edwards.**

Contributions ...	28 6 4
-------------------	--------

**SION.**

**Rev R. Griffiths.**

**TABERNACLE.**

**BETHANIA.**

**PORTHCAWL.**

**Rev W. H. Williams.**

Collection .....	1 12 7
------------------	--------

**Subscriptions:**

Davies, Mr. W. ....	10 6
Griffiths, Mr D. J. ...	1 0 0
Langdon, Mr T. ....	1 2 0
Williams, Mr D. ....	1 0 0
Under 10s.....	3 5 10

**Boxes by**

Griffiths, Irene and Evelyn ...	10 0
	<hr/>
	9 0 11

**PORT TALBOT.**

**ENGLISH**

Contributions ...	2 0 0
-------------------	-------

**SMYRNA.**

Contributions ...	18 3
-------------------	------

**PYLE.**

**Rev T. M. Williams.**

Contributions ...	2 6 2
-------------------	-------

**RHYDFELEN.**

**Rev J. Nicholas.**

Box .....	1 4 3
-----------	-------

**Subscriptions:**

Thomas, Mr A. D. ...	2 2 0
Thomas, Mr J. ....	2 2 0
Thomas, Mrs T. ....	1 0 0
Under 10s.....	5 0
	<hr/>
	6 13 3

**SENGHENYDD.**

**EBENEZER.**

**Rev D. M. Jones.**

Contributions ...	1 8 0
-------------------	-------

**SALEM.**

**Rev D. Roberts.**

Contributions ...	4 7 9
-------------------	-------

**SWANSEA.**

Coll. at United Meeting (less expenses) .....	1 2 4
---	-------

**BETHESDA.**

**Rev D. Price.**

Collections .....	3 2 2
Sunday-school .....	3 3 0
Do for N P .....	6 12 3
S W .....	2 12 5

**Subscriptions:**

Benjamin, Mr J. ...	2 0 0
Davies, Mr & Mrs W. L. ....	1 1 0
Edmunds, Rev E. ...	5 5 0
Edmunds, Mrs E. ...	5 5 0
Griffiths, Mr and Mrs D. ....	1 1 0
Griffiths, Mr J. ...	10 6
Griffiths, Miss M. ...	15 0
Griffiths, Mr and Mrs T. ....	2 2 0
Jenkins, Mr Jacob ...	1 1 0
Jones, Mrs H. ....	1 1 0
Jones, Mr T. W. ...	2 0 0
Morgan, Mr and Mrs .....	1 1 0
Price, Rev D. ....	1 1 0
Price, Mr G. ....	10 6
Rees, Mrs Jaa. ....	1 1 0
Richards, Mr E. ...	1 1 0
Richards, Mr D. H. (In memory of) .....	1 1 0
Richards, Mr J. (in memory of) .....	1 1 0
Richards, Mr T. W. ...	10 6
Thomas, Mr. Ald. ...	1 1 0
Thomas, Mrs B. ...	1 1 0
Thomas, Mr and Mrs T. G. ....	2 2 0
Thomas, Miss T. ...	12 1
Thomas, Mr and Mrs W. ....	10 0
Walters, Mrs (in memory of) .....	1 1 0
Under 10s.....	7 19 0
	<hr/>
	69 4 5

**BRYNHFRYD.**

**Rev D. B. Richards.**

Contributions ...	10 2 1
-------------------	--------

**Subscriptions:**

Owen, Mr J. L. ....	10 0
Richards, Rev D. B. ...	10 0
Roberts, Mr. J. ....	1 0 0
Wilkins, Mr T. ....	10 0
Under 10s.....	5 17 6
	<hr/>
	18 9 7

**CAERSALEM NEWYDD.**

**Rev Owen J. Owen.**

Collections .....	1 14 4
Prayer-meetings	1 16 2
Sunday-school, Caersalem ...	6 7 0
Do., Cwar .....	5 12 9
Do., Hall .....	13 0
N P, Caersalem ...	1 13 0
Do., Cwar .....	1 7 10
Do., Hall .....	6 11

**Subscriptions:**

Evans, Mrs J., in memory of Mr J. Evans, for <i>Brittany</i> .....	10 6
Owen, Rev O. J. ...	10 0
Under 10s.....	10 0
	<hr/>
	21 1 6
Less expenses	9 0
	<hr/>
	20 12 6

**CAPEL GOMER.**

**Rev J. G. Lewis, D.D.**

Collection .....	1 4 7
Prayer-meetings	1 14 2
Contributions...	19 0 6

**Subscriptions:**

Evans, Mr W. ...	10 6
Do., In Memory of his mother	10 6
James, Mr G. ...	1 1 0
Jones, Mr E. D. ...	10 6
Jones, Mr W. H. ...	10 6
Jones, Mrs.....	1 1 0
Lewis, Mr J. ....	2 0 0
Lewis, Rev Dr ...	10 0 0
Rees, Mr W. E. ...	10 6
Williams, Rev J. G., M.P. ....	1 1 0
	<hr/>
	39 14 9
Less expenses	1 0 9
	<hr/>
	38 14 0

**CARMARTHEN ROAD.**

**CWMBWRLA, LIBANUS.**

**Rev E. H. Evans.**

**DANYGRAIG.**

W & O.....	5	8	4
Y.P.S.C.E.....	8	19	10
Sunday-school & Hafod Branch	53	4	0
Hafod C.E.....	1	12	0
W. C. D.....	2	2	0

Contributions ... 1 4 7

**LANDORE, SALEM.**

**LANDORE, DINAS  
NODDFA.**

Rev W. P. Williams, D.D			
Collection .....	14	7	
Prayer-meeting..	1	3	2
S W.....	3	7	3
N P.....	7	16	6

**Subscriptions:**

Davies, Mr John	10	0	
Evans, Mr D. R.	10	0	
Hughes, Mr and Mrs J. L.	15	0	
Lewis, Mr J.....	10	6	
Williams, Rev Dr	1	1	
Williams, Miss Maud	10	0	
Under 10s.....	8	5	8
	24	3	8
Less expenses	18	0	
	23	5	8

**MANSELTON.**

Rev A. L. Edwards.			
Contributions ...	16	16	7

**MORRISTON.**

**ZION.**

Rev D. James.			
Contributions ...	2	13	2

**AINON.**

**CALFARIA.**

Rev J. W. Lewis.			
Contributions ...	1	4	6
N P.....	17	7	
	2	2	1

**SOAR.**

Rev F. Morgan.			
Contributions ...	3	14	0

**TABERNACLE.**

**MOUNT PLEASANT.**

Rev H. C. Mander.			
Collections .....	11	0	7
Children's Service .....	7	3	

**Subscriptions:**

Austin, Mr P.....	1	1	0
Bullock, Mr W.....	1	0	0
Cook, Mr G. E.....	10	0	0
Cook, Mr T. P.....	2	2	0
Cook, Mrs T. P.....	1	1	0
Cook, Miss E.....	10	6	
Davies, Mrs W.....	3	0	0
Evans, Mr J. C.....	10	6	
Harrison, Mr T.....	2	2	0
Hooper, Mr C.....	1	0	0
Howell, Miss E. M.....	10	0	
Kitley, Miss.....	2	10	0
Mander, Rev H. C.....	3	3	0
Mathews, Mr R.J.	2	0	0
Morgan, Mr.....	1	0	0
Owen, Rev Jas.	4	0	0
Owen, Mrs Jas.	1	0	0
Owen, Mr S. G.....	10	0	0
Palmer, Mrs.....	1	0	0
Palmer, Mr C.....	2	0	0
Protheroe, Mrs A.	10	0	0
Rocke, Mrs F.....	1	1	0
Roberts, Mr Jno.	2	2	0
Roberts, Mr R.G.	10	0	0
Reynolds, Mrs.....	10	0	0
Sims, Mrs.....	10	0	0
Thomas, Mr D.....	10	6	
Thomas, Miss.....	10	0	0
Vaughan, Mrs L. M.....	1	0	0
Walters, Miss.....	1	1	0
Watkins, Mrs H.	3	3	0
Watkins, Mr W.J.	10	6	
Under 10s.....	7	8	9

**Self-denial:**

Matthews, Mr R. J.....	10	0	
Sims, Mrs.....	10	0	
Vaughan, Mrs.....	10	0	
Under 10s.....	1	0	0

154 0 9

Less overpaid last year..... 4 4 4

149 16 5

**MOUNT ZION.**

**PANTYGWYDYR.**

Collection .....	2	17	5
Proceeds of Missionary Parliament .....	1	5	0
Sunday-school .....	10	10	0
	14	12	5

**PHILADELPHIA.**

Contributions ...	2	4	6
Sunday-school ..	5	0	0

**Subscriptions:**

Lewis, Mr J.....	1	0	0
Roberts, Mr and Mrs J.....	10	0	
Under 10s.....	4	8	6
	13	3	0

**RAVENHILL.**

**ST. HELEN'S.**

Rev J. W. Causton.			
Collection .....	9	0	
W & O.....	10	6	
Sunday-school ...	7	10	0
S W.....	1	15	4

**Subscriptions:**

Gwyther, Mrs J. H.	1	0	0
Gwyther, Mrs J. H.	10	0	0
Roberts, Mrs E.	1	0	0
Under 10s.....	15	0	

**Boxes by**

Causton, M., L., and G.....	10	6	
Pugh, Mrs N.....	10	0	
Under 2s.....	1	0	
	14	11	4

**ST. THOMAS.**

**YORK PLACE**

Rev W. C. Rhys.			
S W.....	1	11	5
Subscriptions ...	15	0	0
Band of Hope ...	10	0	
	2	16	5

**MEMORIAL CHAPEL.**

Rev J. W. Kettle.			
W & O.....	1	8	1
Sunday-school...	10	10	7
Contributions ...	15	0	8
	26	19	4

**WAUNARLWYDD.**

**BETHANY.**

Rev A. E. Turtle.			
Contributions ...	2	0	0

**ZION.**

**TONDU.**

**JERUSALEM.**

Rev R. John.			
Prayer-meetings	2	18	2
S W.....	1	4	0
	4	2	2

**CAREY.**

Rev C. R. Cole.			
N P.....	1	3	7
Contributions ...	4	7	11
	5	11	6

**TONGWYNLAIS.**

**SALEM.**

Rev W. H. Jones.			
Contributions ...	1	13	0
Prayer-meetings	2	0	0
	3	13	0

**AINON.**

**Rev H. Jones.**

**TON PENTRE.**

Rev E. W. Davies.			
Contributions, &c.	13	1	6
S W.....	3	9	0

**Subscriptions:**

Sage, Mr T.....	10	6	
Watkins, Mr T.....	1	0	0
Williams, Mrs C.....	10	6	
Williams, Mr J.....	1	1	0
Under 10s.....	7	6	
	20	0	0

**TONYPANDY.**

**BETHEL.**

Rev J. E. Dennis.			
Prayer-meetings	2	12	8

**MORIAH.**

**Rev J. Nicholas.**

**TONYREFAIL.**

**AINON.**

Collections .....

**Subscriptions:**

Moses, Mr W.....	10	6	
Moses, Mrs K. ....	10	6	
Under 10s. ....	1	0	
	2	12	2

**TREALAW.**

**BETHLEHEM.**

Rev J. G. Watkins.			
Contributions ...	13	1	

**CARMEL.**

**TREFOREST.**  
**CALVARY.**  
 Rev Evan Lewis.  
 Contributions ... 4 6 3  
 W ..... 1 12 0  
 5 18 3

**TREHERBERT.**  
**BETHANY.**

**LIBANUS.**

Rev H. Harries, D.D.  
 Contributions ... 5 8 0  
*Italy* ..... 18 2  
 Sunday-school,  
*Hayti* ..... 6 4 8  
 12 10 10

**HOPE.**

**TRELEWIS.**

**TRINITY ENG. CH.**

S W ..... 10 6

**TREORCHY.**  
**NODDFA.**

Rev W. Morris, D.D.

Contributions ... 16 14 10  
 Sunday-school 1 16 2

Subscriptions:

Bowen, Mr D. B. 1 1 0  
 Griffiths, Mr T. ... 10 6  
 Jones, Prof. J. T. 10 6  
 Michael, Mr E. ... 10 0

Morris, Rev W. ... 1 1 0  
 Morris, Mrs ..... 1 1 0  
 Morris, Miss M. E. 10 0  
 Morris, Miss M. R. 10 0  
 Morris, Mr A. D. 10 0  
 Owen, Mr W. H. 1 1 0  
 Samuel, Mr J. ... 1 1 0  
 Samuel, Mrs J. 1 1 0  
 Samuel, Mrs M. A. 1 1 0  
 Thomas, Council-  
 lator W. P. ... 1 1 0

**AINON.**

Rev F. W. Roberts.

Contributions ... 5 3 6  
 Subscriptions:  
 Austan, Mr I. ... 1 0 0  
 Jones, Mr J. ... 1 1 0  
 7 4 6

**HOREB.**

S W ..... 10 0  
 Donation ..... 2 0  
 12 0

**TROEDRHIW-**  
**FUWCH.**

Self-denial ..... 1 0

**TYLORSTOWN.**  
**ENGLISH.**

**TYNTYLA.**

Contributions ... 1 17 6

**WATTSTOWN.**  
**CALFARIA.**

Rev E. G. Jones.

Contributions ... 1 1 2

**WILLIAMS-**  
**TOWN.**

**YNISHIR.**

**AINON.**

Rev R. B. Jones.

Collection ..... 1 7 7  
 Congo ..... 2 0  
 Prayer-meetings 2 7 3  
 N P ..... 7 0 0  
 Boxes ..... 6 1 7  
 Sunday-school ... 8 1

17 6 6

Less expenses 10

17 5 8

**BETHANY.**

Rev J. T. Phillips.

**YNYSSOETH.**

**YNYSBWL.**  
**NODDFA.**

Contributions ... 1 19 6  
 S W ..... 1 1 1

3 0 7

**ZION.**

Rev J. Ellison.

Prayer-meetings 11 3  
 S W ..... 8 6  
 Sunday-school .. 2 0

1 1 9

**YNYSTAWE.**

Rev T. Thomas.

Contributions ... 4 4 6  
 N P ..... 1 6 0

5 10 6

**YSTALYFERA.**

**CAERSALEM.**

Rev E. D. Lewis.

Contributions... 7 8 0

**ZOAR.**

Rev W. Jones.

Contributions ... 7 4 0  
 Sunday-school... 3 5 0

10 9 0

**YSTEAD**  
**RHONDDA.**

**NEBO.**

Rev A. Williams.

Contributions,  
*Work in Hayti* 3 4 6

**TABERNACLE.**

Contributions ... 0 3

£2,358 8 2

**MONMOUTHSHIRE.**

**ABERBEEG.**  
**COMMERCIAL ROAD.**

Rev H. W. Jones

Contributions ... 11 7 0  
 S W ..... 2 1 6  
 13 8 6

**ABERBARGOED.**  
**MORIAH.**

**ABERCARN.**  
**ENGLISH.**

Rev G. Rees.

Collections ..... 4 15 6  
 Sunday-school ... 18 18 4  
 Do., Cards ..... 10 7 8  
 Box, Oakley, Mr.  
 E. .... 15 0

Prayer-meetings 4 0 0  
 S W ..... 2 8 6

Subscriptions:

A Friend ..... 6 0 0  
 A. D. J. .... 10 6  
 Bevan, Mr. F. E. 10 0  
 Brookes, Mr. J.  
 G. .... 1 0 0  
 Davis, Mr. Wm. 10 0  
 E. M. .... 1 1 0  
 Evans, Mr Evan 1 1 0  
 Horton, Mr H. ... 1 0 0  
 Jones, Mr F. .... 10 0  
 Jones, Mrs F. ... 10 0  
 Nurse, Mr & Mrs  
 Rees, Rev C. and  
 Mrs ..... 1 10 0  
 Rosser, Miss J. ... 1 0 0  
 Rowland, Mr E. D. 1 0 0  
 Rowland, Mr E. 1 1 0  
 Rowland, Mr F. H. 10 0  
 Rowland, Mr M.  
 L. .... 10 0

Strong, Mrs H. J. 10 0  
 Watkins, Mrs F. M. 10 6  
 Under 10s. .... 3 17 9

60 8 0

Less expenses  
 and other

Societies ..... 8 19 6

58 9 3

**CAEGORLAN.**

Rev T. A. Thomas.

Collection ..... 6 3  
 Cards ..... 2 6 10  
 Prayer-meeting 1 8 11

Subscriptions:

Thomas, Rev T. A. 10 6  
 Under 10s. .... 1 4 0

5 16 6

**CHAPEL OF EASE.**

Rev E. D. T. Phillips.

Collections ..... 1 0 4  
 Prayer-meetings 2 3 1

3 3 5

**ABERGAVENNY.**

**BETHANY.**

Sunday-school... 4 17 0

Subscription:

Young, Rev S. R. 3 3 0

8 0 0

**FROGMORE STREET.**

Rev J. Baillie.

W & O ..... 2 0 0  
 S W ..... 6 0 0

Sunday-school ...	16	7	7
Do., for "Raheem Khan" in Agra Orphanage ..	2	10	0
Boxes .....	2	4	6

**Subscriptions:**

By Mrs E. Foster.

Beveridge, Mr ...	1	1	0
Eyers, Mrs .....	1	1	0
Foster, Ald. and Mrs E. ....	1	1	0
Goulborn, Mr and Mrs .....	15	0	0
Hiley, Mrs F. ....	1	1	0
James, Mr Lewis	10	0	0
Knight, Mr and Mrs .....	10	0	0
Morgan, Mr and Mrs E. ....	1	1	0
Watkins, Mr H.	10	6	0
Under 10s. ....	4	0	2

**Boxes by**

Beveridge, Mr G.	10	0
James, Mrs L. ...	4	1
	40	6
Less <i>Heralds</i> and expenses	1	9
	38	17
	4	

**ABERSYCHAN.**

**ENGLISH.**

Rev A. O. Hopkins.

Collections .....	2	2	10
Prayer-meetings	1	19	11
S W .....	13	11	
Sunday-school ...	2	6	10
Boxes .....	9	9	1
Cards .....	4	7	
Y.P.S.O.E., for Congo boy "Kinsaka" ...	5	0	0
Do., s.s. "En- deavour" .....	1	1	0
Weekly Pence ...	8	8	4

**Subscriptions:**

Hopkins, Rev A. O.	10	0
James, Mr & Mrs W. ....	1	0
Jones, Mrs E. (in Memoriam) ...	1	0
Jones, Mr A. E.	1	0
Jones, Mrs A. E.	1	0
Lewis, Mr W. ...	10	0
Perry, Mr S. ....	10	6
Wall, Mr W. G. ...	10	6
Waters, Mrs T. H.	10	0
Williams, Mr T. H.	10	0
Under 10s. ....	10	0

**NODDFA.**

Rev B. Lewis.

Contributions ...	10	0
-------------------	----	---

**ABERTILLERY.**

**EBENEZER.**

Rev D. Collier.

Collections .....	4	8	7
Prayer-meetings	2	8	7
S W .....	1	0	0
Sale of <i>Herald</i> ...	2	6	0
Sunday-school	13	5	7
Balance in hand	4	6	

**Subscriptions:**

Collier, Rev. D.	1	1	0
Embrey, Mr E. ...	1	0	6
Holman, Mr & Mrs	10	6	
Jones, Mr G. ....	10	0	
Price, Mr & Mrs J.	10	6	
Pritchard, Mr and Mrs T. H.	5	0	0
Riggs, Mr E. ...	10	0	
Salt, Mr & Mrs T. F. ....	10	0	
Webb, Mr A. A.	12	0	
Under 10s. ....	3	18	9

**Boxes by**

Ayres, Mrs .....	10	6
Adams, F. ....	3	1
Bevan, Mrs .....	5	2
Bridgwater, Miss	2	7
Davies, Mr D. ...	7	5
Davies, Mrs .....	7	11
Down, Mr J. ....	8	8
Hawkins, Mrs ...	1	1
Hayward, Mr D.	2	0
James, Mr E. ...	4	3
Jones, Mr L. ....	2	6
Jones, C. ....	2	7
Jones, Miss .....	6	2
Leigh, Mrs .....	3	2
Madway, Mr. ...	4	9
Matthews, Mr D.	2	6
Moon, Mr .....	6	2
Morgan, Mr E. ...	3	0
Morman, Mr B.	3	0
Oldland, Mr ...	4	2
Prichard, Mrs G.	10	10
Prichard, Miss I.	2	6
Rawlings, Mr W. J. ....	14	7
Rawlings, Mrs. ...	11	1
Rogers, Mrs F. ...	3	0
Rogers, Mr L. R.	2	13
Rogers, T. ....	2	5
Taylor, Mr J. ...	6	4
Wall, Miss D. ...	5	6
Watkins, Mrs ...	4	1
Williams, A. & O.	1	18
Williams, Mrs W.	1	3
Williams, Mr T.	7	8
Williams, Miss P.	5	1
Winmill, Mrs J.	10	1
Winmill, Mrs W.	5	7
Winstone, Miss R.	2	11
Y.M. Meeting ...	2	0
Yupp, Mrs .....	5	0
Under 2s. ....	18	2

54 10 11

Less expenses 8 10 11

51 0 0

**KING STREET.**

Collection .....	2	2	0
Prayer-meeting	1	7	1

**Subscriptions:**

Harrison, Mr W. B.	12	6
Phillips, Mr A. ...	10	6
Prosser, Mr W. ...	10	6
Under 10s. ....	1	0
	6	2
	7	

**ARGOED.**

Rev. D. Morgan.

Collections .....	2	6	4
Prayer-meetings	2	16	11
Sunday-school ...	14	5	
N P .....	4	11	6
Morgan, Rev D. (Class) .....	12	0	
Brittany .....	6	0	
Weekly Pence ...	3	12	10
Classes .....	6	5	9

**Subscriptions:**

Anonymous .....	1	0	0
Davies, Mr C. ...	10	6	
For the "Lepers"	1	0	0
Hopkins, Mr E. ...	10	6	
Hopkins, Mrs E.	10	6	
Jenkins, Rev J. ...	1	1	0
Jenkins, Miss M.	16	0	
Jenkins, Mrs J.	12	0	
Jenkins, Mr R. I.	1	0	0
Medical Mission	1	3	0
Meredith, Mr D.	1	14	0
Meredith, Mrs M.	1	1	0
Meredith, Mr J.	10	0	
Morgan, Rev D.	10	6	
Under 10s. ....	8	0	0

**HOLLYBUSH.**

Collections .....	1	10	8
Prayer-meetings	1	7	0
Sunday-school ...	1	0	0
Native Preachers	1	17	4

**Subscriptions.**

Davies, Mr. J. ...	10	0
Morgan, Mr J. P.	10	0
Under 10s. ....	16	0

48 13 9

Less expenses and B.T.S. ...

2 13 3

46 0 6

**BARGOED.**

**CAERSALEM.**

Rev D. F. Walters.

Contributions ...	4	1	5
-------------------	---	---	---

**Subscriptions:**

Fisher, Mr and Mrs T. B. ....	1	1	1
	5	2	6

**HANBURY ROAD.**

Rev H. Edwards.

Contributions ...	4	11	0
-------------------	---	----	---

S W .....

16 3

5 7 3

**NODDFA.**

Contributions ...	2	6
-------------------	---	---

**BASSALEG.**

**BETHEL.**

Rev C. Harris.

Contributions ...	6	18	5
-------------------	---	----	---

**BEDWAS.**

Collection .....	1	15	0
------------------	---	----	---

Cards .....	2	13	2
-------------	---	----	---

**Subscription:**

James, Rev M. ...	10	6
-------------------	----	---

4 18 8

**BLACKWOOD.**

**LIBANUS.**

**MOUNT PLEASANT.**

Rev J. Bage.

Collections .....	1	9	0
-------------------	---	---	---

Prayer-meetings	1	3	2
-----------------	---	---	---

Sunday-school ..	1	11	2
------------------	---	----	---

N P .....	1	18	3
-----------	---	----	---

**Subscriptions:**

Evans, Mrs J. ...	10	0
-------------------	----	---

Under 10s. ....	10	0
-----------------	----	---

7 1 7

**BLAENAU**

**GWENT.**

Rev T. T. Evans.

Collection at

Baptist Union

of Wales Meet-

ings .....

9 5 0

**BLAENAU GWENT.**

Collections .....	4	9	6
-------------------	---	---	---

Prayer-meeting	11	11
----------------	----	----

Sunday-school ...	1	2	6
-------------------	---	---	---

Cards .....	13	16	7
-------------	----	----	---

Box .....	12	6
-----------	----	---

S W .....	5	0
-----------	---	---

**Subscriptions:**

Gunter, Mr J. ...	10	0
-------------------	----	---

J. H. S. ....	2	0	0
---------------	---	---	---

Jones, Mr & Mrs T.	1	1	0
--------------------	---	---	---

Jones, Mr & Mrs W.	10	0
--------------------	----	---

Leech, Mrs .....	10	0
------------------	----	---

Leigh, Mr & Mrs H.	10	0
--------------------	----	---

Lewis, Mrs D. ...	1	1	0
-------------------	---	---	---

Muir, Mrs .....	1	1	0
-----------------	---	---	---

Do., Children ...	10	6
-------------------	----	---

Oriel, Mr & Mrs T.	10	0
--------------------	----	---

Phillips, Mr and Mrs J. E. ...	1	1	0
-----------------------------------	---	---	---

Phillips, Mrs H. J.	2	2	0
---------------------	---	---	---

Rogers, Mr and Mrs S. ....	1	0	0
-------------------------------	---	---	---

Spencer, Mr and Mrs W. ....	1	1	0
--------------------------------	---	---	---



Trowen, Mrs W.	10	0
Walters, Mr D.....	10	0
Under 10s.....	8	12
	49	17
	6	

**BLAENAVON.**  
**BROAD STREET.**  
Rev J. Griffiths.

Sunday-school...	9	17	2
Y.P.S.C.E.....	7	4	
	10	4	6

**EBENEZER.**

Rev L. Meredyth.

Collection .....	11	0
Prayer-meetings	1	3
Subscriptions ...	5	6
	1	19
	0	

**FORGE SIDE.**

Rev R. L. Morris.

Contributions ...	1	0	0
-------------------	---	---	---

**HOREB.**

Rev D. E. Hughes.

Prayer-meetings	5	15	4
Collection .....	11	0	
Sunday-school...	53	1	7
Horeb & Garn,			
S W .....	7	2	6
Contributions ...	12	10	8

Subscriptions:

Hughes, Rev D.E.	2	10	0
Lewis, Mr Jas....	1	1	0
Morgan, Mrs ...	10	0	
Under 10s.....	10	0	
Morgan, Tom			
(box) .....	1	0	0
	82	12	1

**KING STREET.**

Rev D. T. Benjamin.

Contributions ...	18	10	9
-------------------	----	----	---

**BLAINA.**

**SALEM.**

Rev D. E. Williams, B.A.

Collections.....	2	17	9
Sunday-school...	12	18	4
Prayer-meetings	4	1	7

Subscriptions:

Huggins, Mr T.,		
jun. ....	10	0
Jones, Mr E.....	10	0
Lewis, Mr C.....	1	6
Williams, Rev D.E.	1	0
Under 10s.....	1	15
	24	18
	8	

**BRITHDIR.**

**CAERLEON.**

Rev D. E. Jones.

Sunday-school ...	10	0
Subscription .....	1	3
Jones, Mr W. T.		
(Class).....	10	0
	3	8
	0	

**CAERWENT.**

Children's Cards 1 8 0

Subscriptions:

Griffiths, Mr J....	2	2	0
Barrows, Miss			
E. M. (card)....	2	10	0
Barrows, Miss			
E. R. (Box) ...	10	0	
	6	10	
	0		

**CASTLETON.**

Collections.....	1	8	2
Contributions ...	14	8	4
Prayer-meeting..	1	9	0

Subscriptions:

Baker, Mr D. ...	12	0
Fursey, Mr W....	10	0
Thomas, Mr J....	1	0
	19	7
	6	

**CHEPSTOW.**

Rev J. E. Brett.

W & O .....	10	6
S W .....	16	0
N P .....	17	0
Contributions ...	4	14
	6	18
	0	

**CROSS KEYS.**

Rev W. Evans.

Sunday-school...	2	13	10
Envelopes .....	1	8	6
Owncarn .....	8	8	9
S W .....	5	16	7
Wattville Branch	4	13	11
Prayer-meeting..	4	1	2
Boxes .....	10	6	6
Balance from last			
year .....	6	0	

Subscriptions:

Beecham, Mr A.	10	6
Benson, Mr A. E. H.	10	6
Benson, Mrs .....	10	6
Evans, Rev W....	1	0
Harris, Mr E. ...	1	1
Under 10s.....	7	6
	41	15
	8	

**CRUMLIN.**  
**NODDFA.**

Rev J. W. S. Treharne.

**CWMBRAN.**  
**SILOAM.**

Rev R. A. Howells.

Collections .....	2	4	0
S W .....	13	6	
Contributions ...	5	0	
	3	2	
	6		

**CWMFELIN-FACH.**

**ENGLISH CHURCH.**

Contributions ... 1 5 0

**CWMMERA.**

Coll. at Harvest  
Thanksgiving 1 7 0

**CWMSYFIOG.**  
**BETHANIA.**

Rev M. Lewis.

**CWMTILLERY.**

**CWM TIRZAH.**

**EBBW VALE.**  
**BRIERY HILL, ZION.**

Rev W. Powell.

Collection .....	2	0	0
Prayer-meetings	2	7	10
Sunday-school...	39	4	8

Subscriptions:

Phillips, Mrs. E.	1	1	0
Under 10s.....	1	10	0

Box by

Jones, Mr J. ....	1	12	0
	47	15	6

**BRYNHYFRYD.**

Rev W. Rees.

Prayer-meetings	4	5	6
Bags .....	1	7	0
Sunday-school...	1	13	6
	7	6	0

**NEBO.**

Rev J. A. Evans.

Contributions ...	1	0	0
Sunday-school...	1	8	8
	2	6	8

**PROVIDENCE.**  
Rev E. Edwards.

Self-denial..... 12 6

**CAERSALEM.**

Rev R. Rees.

Contributions ... 9 0 0

**FOOTHOG.**

Rev G. Powell.

S W .....

**GLASCOED.**

Rev J. J. Griffiths.

Collection .....	13	11
Harvest Thanks-offering	1	11
Boxes .....	6	11
S W .....	1	8
	4	0
	7	

**GOYTREY.**

**SARON.**

Rev M. Roderick.

Collection .....

**GRIFFITHS-TOWN.**

Rev R. Davies.

Collections.....	17	9
Collectors' cards	4	12
S W .....	13	0

Subscriptions:

Mason, Mr J. ....	8	0	0
Thomas, Mr H. J.	5	0	0
	14	8	7
Less <i>Heralds</i>	10	0	
	18	13	
	7		

**HENLLAN.**

Rev A. Davies.

Contributions ... 8 0 0

**LLANDEWI**  
**RHYDDERCH.**

Rev W. Rees.

**LLANVI-HANGEL.**

**GRUCORNEY, ZOAR.**

Rev W. Rees.

Contributions ...	3	9	5
S W .....	1	8	9
	4	16	2

**YSTRAD.**

**LLANGIBBY.**  
Contributions ... 19 0

**LLANGWM.**

**LLANHILLETH.**  
**GLANDWR.**  
Rev T. C. Davies.  
Contributions (2 years) ..... 13 14 11

**LLANTARNAM.**  
**EBENEZER.**

Rev W. E. Robinson.  
Contributions ... 4 14 0  
Collection ..... 2 1 0

Subscriptions:

Austin, Mrs E. .... 10 0  
Robinson, Rev W. E. .... 10 0  
  
7 15 0

**LLANVACHES.**

**LLANWENARTH.**  
Contributions ... 10 5 0  
S W ..... 14 7  
  
10 19 7

**MACHEN.**

**EBENEZER.**  
Rev I. Moses.  
Contributions ... 1 2 6

**SILIAM.**

Rev J. D. Thomas.

**MAESYCWMMER.**

Rev H. Edwards, B.A.  
Contributions ... 1 4 0

**MAGOR.**

Contributions ... 5 10 0

**MICHAELSTONE-Y-VEDW.**

**TIRIAH.**

Collection ..... 10 0  
Prayer-meeting... 1 0 0  
S W ..... 1 0  
Cards ..... 0 2  
Contributions ... 1 13 10  
  
3 11 0

**MONMOUTH.**

Rev F. M. Price.  
Collection ..... 15 6  
Sunday-school 1 14 0  
"Trial by Jury" 15 6

Subscriptions:

Brace, Mr T. .... 10 0  
Brace, Miss ..... 2 2 0  
Gooding, Mr R. 10 0  
Hughes, Mr W. 10 0  
Roberts, Miss ... 1 10 0  
Sambrook, Mr ... 10 0  
Under 10s. .... 7 6  
  
9 4 6

**NANTYGLO.**

**BETHEL.**

Prayer-meetings 1 3 0

**HERMON.**

Rev D. G. Morris.

**NEWBRIDGE.**

**ENGLISH.**

Rev J. M. Jones.

Sunday-school ... 10 10 8  
Contributions ... 15 9 8  
C.E., s.s. *Ev-deavour* ..... 1 13 0  
  
Subscription:  
Fox, Mr & Mrs W. J. .... 10 10 0  
  
38 3 4

**BEULAH.**

Rev W. J. Lewis.

Collections ..... 1 0 7  
Prayer-meetings 1 14 3  
Sunday-school ... 3 9 11

Subscriptions:

Morgan, Mr C. T. 10 6  
Under 10s. .... 3 12 6  
  
10 7 9

**NEWPORT AND**

**MAINDIE**

**AUXILIARY.**

Treasurer:  
Mr E. J. Smith,  
37, Stow Hill, Newport.  
Public Meetings 6 5 4

**ALMA STREET AND ALEXANDRA ROAD.**

Rev J. M. Jones.  
Rev G. Braln.  
Collections ..... 2 4 11  
W & O ..... 1 11 0  
Prayer-meetings 1 12 0  
Sunday-school ... 7 8 8

Subscriptions:

By Mr Fred Jones.

Ellis, Mr A. G. ... 1 0 0  
Jones, Mr Fred 2 2 0  
Jones, Rev J. M. 10 6  
Maybury, Mr J. 2 2 6  
Strawbridge, Mr 10 6  
Thomas, Mr W. C. 1 1 0  
Under 10s. .... 1 0 0

Mr W. Jones's Class, by Mr Chas. Hart.

Harding, Mr W. 1 0 0  
Jones, Mr Wm. & family, *Yakusu Ar. School work* 5 0 0  
Williams, Mr Jas. 10 6  
Under 10s. .... 3 0 0

By Miss Langley and Miss Harding.

Jones, Mr. F. ... 1 1 0  
Thomas, Mr W. 10 0  
Under 10s. .... 4 9 8

By Miss Hilda Cox.

Morgan, Mrs W. E. .... 10 0  
Under 10s. .... 3 13 10

By Mr David Prince, Alexandra Road.

Collections ..... 1 14 9  
Beddis, Mr ..... 10 0  
Collier, Mr C. ... 10 3  
Prince, Mr D. ... 10 0  
Roberts, Mr ..... 1 4 0  
Under 10s. .... 3 11 0  
By Miss L. Davies 4 8 8  
  
53 6 9

*Of above sum for support of Balwegale, under Rev W. B. Frame, Wathen, £5, and Anjolo, under Rev W. L. Forfeitt, Bopoto, £5.*

**CHARLES STREET.**

Rev T. H. Williams.

Collection ..... 9 4  
Do. Weekly ... 4 11 0  
Prayer-meetings 3 0 0  
Sunday-school ... 2 0 0  
Boxes ..... 1 1 1

Subscriptions:

Morgan, Mr and Mrs D. R. .... 10 0  
Richards, Mr & Mrs 10 6  
Williams, Rev T. H. .... 1 0 0  
Williams, Mrs T. H. .... 1 0 0  
Williams, Rev T. 1 0 0  
Williams, Mr B. T. 10 0  
Williams, Mr Noel 10 0  
Under 10s. .... 1 6 0  
  
17 8 6

**COMMERCIAL ROAD.**

Rev G. Evans.

Collections ..... 1 13 0  
S W ..... 1 0 6

Sunday-school... 9 15 3  
Prayer-mtg. box 2 15 8  
Young People's meeting, for *Congo Boy* ..... 5 0 0

Subscriptions:

Davies, Mr W. ... 1 1 0  
Davies, Mrs W. ... 10 6  
Evans, Rev Geo. 1 5 0  
Hockey, Mr G. ... 2 0 0  
Hockey, Mr Jas. 1 0 0  
Jenkins, Mr ..... 10 6  
Mathias, Mr J. ... 1 1 0  
Morgan, Mr T. ... 10 6  
Phillips, Mr C. ... 10 0  
Pnllin, Mr T. .... 1 1 0  
Waite, Mr Jacob 10 0  
Williams, Mr C. 10 6  
Under 10s. .... 4 4 6  
  
34 18 11

**COMMERCIAL STREET.**

Rev H. A. B. Phillips.

Collections ..... 9 6 6  
C.E., s.s. *Ev-deavour* ..... 5 0  
Sunday-school ... 25 5 2

Donation:

Wheeler, Mr Moses, J.P. ... 100 0 0

Subscriptions:

Per Mr M. Wheeler.

Allen, Mr E. E. 10 6  
Bevan, Mrs ..... 1 1 0  
Bowden, Mr and Mrs ..... 10 0  
Clements, Mrs ... 1 1 0  
Davies, Mr E. F. 1 0 0  
Davies, Mr D. ... 1 1 0  
Evans, Mr H. C. 10 0  
Fennell, Mrs ..... 5 0 0  
Howell, Mr Alderman, J.P. .... 5 5 0

James, Mr A. M. 1 1 0  
Jones, Mr W. ... 4 0 0  
Lawrence, Mrs ... 1 1 0  
Little, Mr A. ... 15 0  
Munife, Rev W. M. 1 1 0  
Moses, Mr Ald. ... 10 0 0  
Sergeant, Mr T. ... 1 1 0  
Sheppard, Mr ... 1 0 0  
Taylor, Mrs J. ... 10 0  
Vaughan, Mrs E. M. 1 0 0  
Wheeler, Mr Moses, J.P. ... 10 0 0  
Wheeler, Mrs ... 1 0 0  
Williams, Miss A. 19 3  
Under 10s. .... 1 13 9  
By Mrs Bevan ... 3 15 0  
By Miss King ... 3 5 6  
By Miss G. West 2 5 6

196 3 2

Less expenses 16 3

184 6 11

**DUCKPOOL ROAD.**

Rev A. T. Jones.

Collections ..... 3 0 0  
W & O ..... 1 10 0

Prayer-meetings	7	11
Sunday-school	2	0
Boxes	1	10
<i>S W</i>	10	4

Subscriptions:

By Mrs A. W. Bowden.

Bebb, Mrs Morgan	10	0
Jones, Rev A. T.	10	0
Jones, Mr S.	10	0
Sanders, Mr	10	0
Tucker, Mr	10	0
Woodfield, Mr	10	0
Under 10s	3	10

Collected by

Pool, Miss W.	2	18	5
	17	7	3

LISWERRY.

Contributions	1	5	0
---------------	---	---	---

LLANTHEY ROAD.

Rev H. Bowman.

Collections	1	10	0
<i>W &amp; O</i>	2	10	0
<i>S W</i>	3	0	0
Prayer-meetings	19	4	
Boxes	2	19	6
Cards	1	0	0
Men's class, per Mrs Niblett, for Rev L. Bevan Jones, Special work in Agra	10	0	0
Sunday-school			
Coll.	4	15	5

Subscriptions:

Alexander, Mr.	1	1	0
Anonymous, for Congo	1	0	0
Arthur, Mr and Mrs W. D.	2	0	0
Blow, Mr W.	2	2	0
Bowman, Rev H. R.	10	6	
Collier, Mrs	10	0	
Daniel, Mr	10	6	
Ellis, Mr and Mrs J. G.	1	1	0
Jones, Mr E. W.	2	2	0
Morgan, Mr E. E.	1	1	0
Morris, Mr and Mrs H.	2	2	0
Overstone, Mr L.	1	2	6
Phillips, Mrs	1	1	0
Rancoll, Mr	10	8	
Taylor, Mr A.	3	3	0
Williams, Mr J. E.	1	1	0
Under 10s.	3	9	0
	51	1	6

ST. MARY STREET.

Rev H. Harding.

Collections	1	11	2
Monthly	1	0	9
<i>S W</i>	18	8	

Subscriptions:

Dowdall, Mrs G.	10	0
Fisher, Mr H.	10	0

Fletcher, Mrs	10	0
Jewitt, Mrs	1	1
Parsons, Mr E.	10	0
Watkins, Mr L.	2	0
Williams, Mr C.	1	1
Under 10s.	2	7

Collected by

Jenkins, Miss J.	13	7
Watkins, Mr (class)	18	0
	13	11
	4	

STOW HILL.

Rev H. Abraham.

Collections	1	5	6
<i>W &amp; O</i>	1	0	0
Prayer-meetings	1	1	0
Sunday-school	1	12	0
<i>S W</i>	1	0	0

Subscriptions:

Abraham, Rev H.	1	0	0
A Friend	3	0	0
Hughes, Mr J.	1	0	0
Jones, Mr Thomas	1	0	0
Reeves, Mr W.	10	0	
Under 10s.	1	5	0
	13	13	6

MAINDEE,

SUMMERHILL.

Rev G. H. Cook.

Rev A. S. Bryant.

Collections	3	7	2
<i>W &amp; O</i>	2	2	0
<i>S W</i>	16	5	
Sunday-school	13	1	8
Adult Bible-class	2	10	0
Cooperation-read	1	1	2
Do. Sun. sch.	1	1	0
Penylan Mission	5	0	0
Boxes, Medical	7	4	4

Subscriptions:

By Miss Bryant.

Cook, Rev G. H. and Mrs	2	2	0
Edwards, Mr W., J.P.	5	5	0
Hall, Mrs	10	0	
Hands, Mr A.	10	0	
Russell, Mr W. E.	10	0	
Under 10s.	3	3	6

By Miss Gwynn.

Bryant, Rev A. S. and Mrs	1	1	0
Gwynn, Miss	10	0	
Under 10s.	7	6	

Box by

Pullin, Miss	7	5	
--------------	---	---	--

NASH CHURCH.

Rev H. W. Moulton.

Collections	16	0
Subscriptions	5	0
Sunday-school	1	0
	47	15
	2	

Total Newport and Maidee	451	6	2
--------------------------	-----	---	---

TEMPLE.

Rev D. T. Evans.

NEW TREDEGAR.

CARMEL.

Rev F. Jones.

Contributions, &c.	7	9	1
<i>Congo bon.</i>			
<i>Mayatale</i>	5	0	0
Rees, Mr W. H.	10	0	

Boxes by

Powell, Mr. J.	8	0
Rooms, Mr R.	17	5
	14	4
Less <i>Heralds</i>	2	0
	12	4

SARON.

Rev D. H. Rees.

Collection	19	10
Prayer-meetings	4	13
Sunday-school	2	16
Cards	2	4

Subscriptions:

Davies, Mr W. B.	18	0
Edwards, Mrs L.	10	6
Evans, Mr J.	15	6
Giles, Mr J.	10	0
John, Mr J.	10	0
Phillips, Mr	1	12
Pritchard, Mr T.	10	0
Thomas, Mr M.	11	0
Under 10s.	1	7
	17	19

PONTHIR.

Rev T. Reeves.

Contributions	5	9	5
---------------	---	---	---

PONTLLAN-FRAITH.

ELIM.

PONTNEWYDD.

RICHMOND ROAD.

Rev G. Davies.

Contributions	1	12	6
---------------	---	----	---

PONTNEWYDD.

MERCHANT'S HILL.

Rev J. G. Watts.

<i>S W</i>	1	2	6
------------	---	---	---

ZION HILL.

Rev B. Davies.

PONTRHY-DYBUN.

Rev J. D. Rees.

Sunday-school	4	10	9
Y.M.S. for Martha Sabu, Cuttack	2	10	0

Subscriptions:

Horton, Mr W.	1	0	0
Rees, Rev J. D.	10	0	
Under 10s.	3	11	8
	12	2	0

PONTYPOOL.

UPPER TROSNAY.

Contributions	1	0	0
<i>S W</i>	5	0	
	1	5	0

CRANE-STREET.

Rev D. Hughes.

Collections	4	14	7
<i>S W</i>	2	6	0
Sunday-school	3	0	0
Prayer-meetings	1	2	0
Dauncy's, Miss, Class, for s.s. Endeavour	1	12	0
Penny-a-week box	4	4	
Junr. C.E., Asha, Cuttack	3	3	0

Subscriptions:

Davies, Mr F.	1	0	0
Everett, Mr	10	0	
Nicholas, Mr B.	1	0	0
Pratt, Mrs W. L.	10	0	
Pratt, Mr H. H.	1	0	0
Walters, Mr J.	10	0	
Williams, Mr A. H.	1	0	0
Williams, Mr E. O.	1	0	0
Under 10s.	2	6	
	22	18	5

LOWER BRIDGE ST.

RAGLAN.

Rev T. Batstone.

Contributions	3	16	6
---------------	---	----	---

REDWICK.

RHYMNEY.

BEULAH.

Rev T. M. Richards.

JERUSALEM.

Contributions	1	0	0
---------------	---	---	---

PENUEL.

Rev G. Griffiths.

**RISCA.  
BETHANY.**

**Rev T. Thomas.**

Collection .....	4	5	7
Box for <i>New</i>			
<i>Missionaries</i> ..	5	0	9
Sunday-school...	1	8	4

**Subscriptions:**

Harris, Mr & Mrs			
T.....	10	6	
Phillips, Mr & Mrs T.....	1	0	0
Pritchard, Mr & Mrs .....	1	0	0
Thomas, Rev T. and Mrs.....	10	0	
Williams, Mr and Mrs E.....	10	0	
Under 10s....	3	6	4
	<u>17</u>	<u>11</u>	<u>6</u>

**MORIAH.**

Prayer-meeting	18	0
Cards .....	7	18

**Subscriptions:**

Budding, Mr. W.	1	0	0
Budding, Miss J.	1	0	0
Budding, Miss M.	1	0	0
Under 10s....	7	6	

**Box by**

Smith, Mrs H....	8	0
------------------	---	---

**Collected by**

Hart, D. ....	10	0
Jones, W. ....	5	0
Small sums ...	5	3

19 10 0		
Less expenses ...	1	14
	<u>11</u>	<u>16</u>
		<u>8</u>

**ST. BRIDE'S.**

Contributions ...	2	8	6
-------------------	---	---	---

**ST. MELLONS.**

**Rev A. S. Evans.**

Collections .....	1	2	2
S W .....	1	14	0
Box .....	1	4	0

**Subscriptions:**

Bowen, Mr L. ...	10	6
Davies, Mrs .....	10	6
Davies, Mrs A. ...	15	0
Under 10s.....	1	19
	<u>7</u>	<u>15</u>
		<u>2</u>

**SIRHOWY.**

**CARMEL.**

**Rev W. J. Evans.**

Contributions ...	7	7	1
-------------------	---	---	---

**TABERNACLE.**

**Rev J. Penberthy.**

Contributions ..	2	0	0
------------------	---	---	---

**SIX BELLS.**

**TAFARNAU-BACH.**

**Rev J. G. James.**

Lantern Lecture	5	2
Collections .....	14	6
Contributions ...	1	9

	<u>2</u>	<u>8</u>
		<u>8</u>

**TALYWAIN.**

**Rev W. Maurice.**

Collection .....	1	0	0
Sunday-school...	18	0	

**Subscriptions:**

Morgan, Mr Jos.	1	1	0
Morgan, Mrs M.	1	1	0
Under 10s.....	2	9	6
	<u>6</u>	<u>9</u>	<u>6</u>

**TREDEGAR.**

**CHURCH STREET.**

**Rev C. Price.**

Prayer-meetings	1	9	4
Sunday-school...	2	7	0

	<u>3</u>	<u>16</u>
		<u>4</u>

**BETHEL.**

**Rev J. E. Collier.**

Contributions ...	1	10	10
Self-denial.....	13	6	

	<u>2</u>	<u>4</u>
		<u>4</u>

**GLYN.**

Contributions ..	1	15	6
------------------	---	----	---

**SILOH.**

**Rev, Rhys Jenkins.**

Collection, &c. ...	1	19	4
Contributions ..	17	0	

	<u>2</u>	<u>16</u>
		<u>4</u>

**TREVIL.**

Contributions ...	1	0	0
-------------------	---	---	---

**TWYN GWYN.**

Contributions ..	7	6	10
Sun.-sch. <i>N P</i> ...	1	7	0

	<u>8</u>	<u>13</u>
		<u>10</u>

**TYDU  
BASSALEG.**

**BETHESDA.**

**Rev T. G. James.**

1908-9.

Collections .....	1	12	2
Prayer-meetings	2	4	8
S W .....	5	6	

1909-10.

Collections .....	1	14	11
Prayer-meetings	2	4	5
Cards .....	3	14	0

	<u>11</u>	<u>15</u>
		<u>8</u>

**USK.**

**Rev H. B. Robinson.**

Collections .....	1	14	5
Prayer-meetings	16	5	

**Subscriptions:**

Evans, Mr .....	1	0	0
Hiley, Mr S. A.	1	1	0
Watkins, Mr W.	10	0	
Under 10s.....	9	6	

	<u>5</u>	<u>11</u>
		<u>4</u>

**WHITEBROOK.**

**Rev W. Morgan.**

<i>N P</i> .....	11	1
------------------	----	---

	<u>£1,398</u>	<u>15</u>
		<u>2</u>

**PEMBROKESHIRE.**

**ABERCYCH.  
RAMOTH.**

Contributions ...	4	16	0
-------------------	---	----	---

**BETHABARA.**

Collection .....	10	4
Prayer-meeting..	0	8

**Subscriptions:**

Davies, Mr B. ...	10	0
Evans, Mr. J. ...	15	0
Griffiths, Rev E. and Mrs .....	15	0
Under 10s.....	3	7
	<u>6</u>	<u>4</u>
		<u>0</u>

**BLAENCONIN.**

**Rev D. J. Michael, M.A.**

Contributions ...	5	10
-------------------	---	----

**BLAENFFOS.**

**Rev A. Morgan.**

Contributions ...	7	14	8
<i>Crymmych</i> , Seion	3	6	0

	<u>11</u>	<u>0</u>
		<u>8</u>

**BLAENLLYN**

**Rev T. John.**

Contributions ...	6	3	3
-------------------	---	---	---

**Subscriptions:**

Rees, Mrs D. ...	2	5	0
Thomas, Mr T. E., J.P. ....	1	0	0

	<u>9</u>	<u>8</u>
		<u>3</u>

**NEWTON.**

**Rev T. John.**

Contributions ...	8	15	3
-------------------	---	----	---

**Subscriptions:**

Harries, Mr J., C.C.	10	0
Harries, Mrs J....	10	0
John, Rev Theo.	1	0

Morris, Mrs .....	1	1	0
Richards, Mr W.	10	0	

	<u>12</u>	<u>6</u>
		<u>3</u>

**BLAENYWARH.**

**Rev J. D. Hughes.**

**BROADHAVEN.**

**CAMBOSE.**

**Rev J. Williams.**

Collection .....	12	5
Self-denial.....	1	13

S W .....	1 13 6
Contributions ...	2 0 0
	<hr/>
	5 17 11

**CEMAES.**

Rev S. G. Bowen.

Contributions ...	4 6 6
-------------------	-------

**CILFOWYR.**

Contributions ...	5 15 0
-------------------	--------

**CLABBESTON.**

Cards .....	6 10
Contributions ...	1 16 0
Wangh, Mrs .....	10 0
	<hr/>
	2 12 10

**COLD INN.**

Rev T. E. Gravell.

Collection .....	14 5
S W .....	3 6
Sunday-school ...	3 1 7

Subscription :

Jenkins, Mr W ...	10 0
	<hr/>
	4 9 6

**CRESSWELL QUAY.**

Rev J. Roberts.

**CROESGOCH AND TREVINE.**

Rev R. Jones.

Contributions ...	20 15 3
-------------------	---------

Subscriptions :

Griffiths, Mr T ...	1 0 0
Howell, Mr W ...	1 0 0
Lawrence, Mr J. I. ...	1 0 0
Richards, Mr J ...	2 10 0
Richards, Mrs ...	2 10 0
Thomas, Mr Jno. ...	2 0 0

Less expenses ...	2 19 3
	<hr/>
	27 16 0

**DINAS.**

Rev J. W. Maurice.

Collection .....	18 6
Prayer-meeting	1 15 0
S W .....	1 10 4

Subscriptions :

Davies, Mr G ...	10 6
Maurice, Rev J. W. and late Mrs	10 6
Under 10s. ....	4 0 7
	<hr/>
	9 0 5

**EBENEZER.**

Rev S. G. Bowen.

Contributions ...	5 16 0
-------------------	--------

**FELINGANOL AND SOLVA.**

Rev T. Davies.

Contributions ...	17 11 8
-------------------	---------

Subscriptions :

Davies, Mr P. ...	10 0
Davies, Mr Levi ...	10 0
Prosser, Mr J. H. ...	10 0
Prosser, Mrs. ....	10 0
	<hr/>
	19 11 8

**FFYNNON.**

Rev J. C. Rees.

Contributions ...	7 13 9
-------------------	--------

Subscriptions :

Edwards, Mrs ...	10 0
Edwards, Miss D. ...	10 0
	<hr/>
	8 13 9

**FISHGUARD.**

**BETHEL.**

Rev D. P. David.

Contributions ...	12 0
Prayer-meetings	14 8
Thomas, Mr B ...	10 0
	<hr/>
	1 16 8

**GELLI.**

Contributions ...	3 10 1
Italy .....	7 3
	<hr/>
	3 17 4

**GLANRHYD.**

**GOODWICK.**

Rev Y. C. Jones.

Cards .....	10 11
Collections .....	15 0
Prayer-meetings	1 9 7

Subscriptions :

Bateman, Mrs ...	10 0
Mathias, Mrs ...	10 0
Thomas, Miss ...	1 0 0
Thomas, Miss M. A. ...	1 0 0
Under 10s. ....	19 6
	<hr/>
	6 15 0

**HARMONY.**

Rev W. Rees.

Contributions ...	5 4 9
-------------------	-------

Subscriptions :

Davies, Mr & Mrs	1 0 0
Davies, Mr T. ...	10 0
Griffiths, Mr T. ...	10 0

James, Mr W. G. J.P. ....	3 0 0
Lawrence, Mrs M. A. ....	10 0
Miles, Mr J. ....	10 0
Rees, Mr W. ....	10 0
	<hr/>
	11 14 9

Less Home Missions .....

1 0 0
<hr/>
10 14 9

**HAVERFORD-WEST.**

**BETHESDA.**

Rev O. D. Campbell, M.A.

Collections .....	6 8 4
-------------------	-------

Subscriptions :

Campbell, Rev O. D., M.A. ...	10 0
Davies, Miss ...	10 6
Davies, Miss A. ...	10 6
Evans, Mr J. ....	10 6
Griffiths, Rev & Mrs Gough. ....	5 0 0
James, Mr T. ...	10 0
Rees, Mr & Mrs Sidney .....	10 0 0
(Don) .....	20 0 0
Rees, Miss Beryl ...	5 0 0
Roberts, Mrs D. ...	10 0
Roberts, Mr I. ...	10 6
Thomas, Mr T. A. ...	10 0
Thomas, Mr W. F. ...	10 6
Under 10s. ....	1 12 6

Special Campaign.

Rees, Mrs D. ....	5 0 0
Rees, Mr J. J.P. ...	1 0 0
Rees, Mr and Mrs S. J. ...	1 1 0
Under 10s. ....	18 0

Boxes by

Davies, Miss A. ...	1 0 0
Davies, Miss D. ...	1 5 0
Jenkins, Mr B. ...	1 13 0
	<hr/>
	64 10 4
Less expenses	1 10 4
	<hr/>
	63 0 0

**HILL PARK.**

Rev J. Jenkins.

Collections .....	6 4 10
N P .....	5 10 8
Prayer-meetings	2 1 10
S W .....	2 4 7

Subscriptions :

Evans, Mr W. ...	10 0
Griffiths, Rev T. and Mrs	2 10 0
Nicholas, Miss P. ...	10 0
Rowlands, Mr J., J.P. ....	1 0 0

Thomas, Miss L. ...	10 0
Under 10s. ....	3 0 0
	<hr/>
	24 1 11

Less expenses	1 16 4
	<hr/>
	23 5 7

**HONEY-BOROUGH.**

Rev F. C. Tucker.

Contributions ...	5 3 6
-------------------	-------

**JABEZ.**

Rev J. Ll. Morris.

Contributions ...	4 14 9
N P .....	5 14 0
	<hr/>
	10 8 9

**KILGERRAN PENUEL.**

Rev J. Thomas.

Contributions ...	2 15 6
N P .....	18 6
	<hr/>
	3 14 0

**LETTERSTON.**

Rev B. Thomas.

Contributions ...	4 2 1
-------------------	-------

**LITTLE NEW-CASTLE.**

Rev J. John.

**LLANFYRNACH.**

Rev J. Jones.

Contributions ...	7 12 0
-------------------	--------

Subscriptions :

In Memoriam of the late Mr B. Bowen .....	1 1 0
Evans, Mr D. ...	10 0
Evans, Mrs. ....	10 0
	<hr/>
	9 13 0

**LLANGLOFFAN.**

Rev J. G. Jones.

Collection .....	1 11 0
Contributions ...	4 9 0
Prayer-meetings	1 10 6

Subscriptions :

Mathias, Mr T. ....	10 0
Reynolds, Mr ...	10 0
	<hr/>
	8 10 0

**LLANGWM.**  
**Rev D. M. Pryse.**  
 Contributions ... 1 16 0  
 S W ..... 1 1 6  
 -----  
 2 17 6

**LOVESTON**  
**BETHEL.**  
 S W ..... 1 4 1

**MAENCLOCHOG.**  
**Rev W. J. Rhys.**  
 Contributions ... 3 2 0

**MANORBIER.**  
**Rev E. W. Jenkins.**  
 Contributions ... 2 6 0

**MARLOS.**

**MARTLETWY.**  
**Rev W. S. Evans.**  
 Self-denial..... 1 10 9

**MILFORD**  
**HAVEN.**  
**Rev W. H. Prosser.**  
 Contributions ... 9 6  
 S W ..... 1 2 5  
 -----  
 1 11 11

**MOLLESTON.**

**MOYLGROVE.**  
**Rev W. H. Jones.**

**MYNACH-**  
**LOGDDU.**

**Rev G. L. Young.**  
 Contributions ... 16 9 4  
 Subscription:  
 Griffiths, Mrs J. 10 0  
 -----  
 10 19 4

**ACKHILL.**  
**Rev A. Lelch.**  
 Contributions for  
*N P Manabo*  
*Senapot, Sambalpur* ..... 12 0 0

**BETTWS**  
**(SHROP.)**  
 Contributions ... 8 3

**NARBERTH.**  
**Rev W. E. Stephens**  
 Collections..... 2 7 2  
 A P ..... 3 5 10  
 Prayer-meeting.. 12 2  
 S W ..... 3 9 3  
 Sun.-sch. .... 5 13 6

Subscriptions:  
 A Friend ..... 1 0 0  
 Davies, Mr D. C. 10 0  
 Evans, Mr W. ... 10 0  
 Lewis, Mr H. ... 10 0  
 Lewis, Mr T. ... 10 0  
 Under 10s..... 15 0  
 -----  
 19 2 11  
 Less expenses 2 11  
 -----  
 19 0 0

**NEVERN.**  
**GAERSALEM.**  
 Contributions ... 8 16 6

**NEWPORT.**  
 Contributions ... 11 7 4

Subscriptions:  
 Bowen, Mrs ..... 10 0  
 Davies, Capt. (in memory of) ... 10 6  
 Davies, Mrs M. (in memory of) ... 10 6  
 Davies, Capt. J. 10 0  
 Evans, Mrs A. ... 10 0  
 George, Mrs M. 2 2 0  
 James, Mr D. O. (in memory of) 10 0  
 Jenkins, Mr C. H. .... 10 6  
 -----  
 17 0 10

**NEWTON PANTS.**  
**Rev J. A. Thomas.**

**BETHLEHEM.**  
 Contributions ... 3 8 0

**SALEM.**  
 Collection..... 11 8  
 Boxes ..... 1 7 7

Subscriptions:  
 Williams, Mrs ... 10 0  
 Under 10s.... 1 7 0  
 -----  
 3 18 3

**PEMBROKE.**  
**Rev E. Thomas.**  
 Collections..... 2 14 3  
 Contributions ... 2 15 7

Subscriptions:  
 Beddoe, Messrs 10 6  
 George, Mrs ..... 10 0  
 Mathias, Mr J. ... 1 1 0  
 Mathias, Mrs ... 1 1 0  
 Saunders, Miss A. 1 0 0  
 Thomas, Rev E. 1 1 0  
 -----  
 10 13 4

**PEMBROKE**  
**DOCK.**  
**BETHEL.**

Contributions ... 10 4 0  
 Subscriptions:  
 Edwards, Mr T. H. 10 6  
 Phillips, Mr J. W. 10 6  
 -----  
 11 5 0

**BETHANY.**  
**Rev J. D. Jones.**

Collection ..... 4 0 3  
 Sunday-school ... 17 8 2  
 S W ..... 10 0  
 -----  
 21 18 5  
 Less expenses 11 5  
 -----  
 21 7 0

**PENNAR.**  
**Rev T. Williams.**  
 Collection ..... 10 6

**PUNCHESTON.**  
**Rev W. J. Rhys.**

**ROCH.**  
**Rev W. J. Evans.**  
 Contributions ... 3 19 0

**ST. DAVIDS.**  
**Rev J. D. Rees.**  
 Contributions ... 3 2 7  
 N P ..... 4 18 5

Subscriptions:  
 Davies, Mrs D. C. 10 0  
 Rees, Mr and Mrs T. B. .... 10 0  
 Williams, Mrs ... 10 0  
 -----  
 9 11 0

**SANDY HILL.**

**SARDIS.**  
**Rev E. Lawrence.**  
 Contributions ... 3 12 0  
 S W ..... 17 3

Subscriptions:  
 Tombs, Messrs E. and A. .... 1 1 0  
 Lewis, Mrs ..... 1 0 0  
 -----  
 6 10 3

**SAUNDERSFOOT.**

**SOUTH DAIRY.**

**STAR.**

**SUTTON.**  
**Rev J. Williams.**  
 S W ..... 1 7 0  
 Sunday-school... 19 5  
 -----  
 2 0 5

**TENBY.**  
**DEER PARK.**  
**Rev T. L. Evans.**

£435 11 11

**RADNORSHIRE.**

**BLEDDFA.**  
**Rev H. I. Jenkins.**

**BWLCHYSAB-NAU.**

**Rev W. E. Harries.**  
 Contributions ... 3 10 0

**CEFNPOLE.**  
**Rev W. E. Harries.**  
 Contributions ... 1 1 0

**DOLAU.**  
**NANTMEL.**

**Rev O. Thomas.**  
 Contributions ... 5 2 6

**LLANFIHANGEL.**

**EVENJOB.**  
**Rev G. P. Edwards.**  
 Contributions ... 8 7

**FELINDRE AND**  
**CWMGWYN.**  
 Contributions ... 1 0 1

Collections.....	10 3
Sunday-school ...	8 0
Subscriptions:	
James, Mrs E.....	1 0 0
Under 10s. ...	1 9 0
	<u>4 7 4</u>

**FRANKSBRIDGE.**  
**Rev D. Rees.**  
 Contributions ... 14 0

**GLADESTRY.**

**GLYN ELAN.**  
**Rev S. Morris.**  
*W & O*..... 10 0  
*N P*..... 1 10 0  
 Contributions ... 2 1  
2 2 1

**GRAVEL.**  
**Rev H. I. Jenkins.**  
 Contributions ... 1 18 0

**HOWEY.**  
**Rev T. D. Jones.**

**KNIGHTON.**  
**ENGLISH CH.**  
**Rev W. Williams.**  
 Contributions ... 4 2 6

Subscriptions:  
 Pugh, Mr E. .... 1 2 0  
 Williams, Rev W. .... 10 0  
5 14 6

**VICTORIA ROAD.**  
 Collection ..... 1 9 5  
*S W* ..... 10 0  
 Subscription:  
 Rogers, Mr ..... 10 0  
2 9 5

**LLANDILO.**  
**MORIAH.**  
**Rev J. P. Griffiths, B.A.**  
 Contributions ... 2 3 6

**LLANDRINDOD WELLS.**  
**Rev J. Jones, B.Sc.**  
 Collections..... 3 6 1  
*W & O*..... 11 1  
 Sunday-school ... 2 15 0  
*C.E., s.s. Endeavour* ..... 1 1 0  
*S W* ..... 7 7 0  
 Pastor's Home Box ..... 18 0

Subscriptions:  
 Duggan, Miss C. M. .... 10 0  
 Harper, Mr J. ... 10 0  
 Jones, Rev J. ... 1 1 0  
 Under 10s. .... 4 7 0  
22 1 2

**MAESYRHELEM.**  
**Rev E. H. Dight.**  
 Contributions ... 3 0 0

**NANTGWYN.**  
**Rev. J. Pugh.**  
 Contributions (2 years) ..... 6 18 0

**NEWBRIDGE-ON-WYE.**  
**Rev H. C. Edwards.**  
 Collection ..... 1 14 0  
 Sunday-school ... 1 15 4  
 Lobby Box..... 1 10 6  
 Boxes ..... 3 1 2  
*S W* ..... 1 3 10

Subscriptions:  
 Davies, Mr ..... 10 0  
 Price, Mr ..... 10 0  
 Under 10s. .... 1 2 6  
11 7 4

**NEW RADNOR.**  
 Contributions ... 18 7

**PAINSCASTLE.**  
**Rev J. P. Griffiths, B.A.**  
 Contributions ... 6 15 6

**POUND ALOES.**  
**Rev E. H. Dight.**  
 Contributions ... 3 11 6

Subscription:  
 Morris, Mr E. ... 2 10 0  
6 1 6

**PRESTEIGN.**  
**Rev W. Jones.**  
 Collection ..... 16 0  
*s.s. Endeavour* ..... 8 8  
 Sun.-school, for *N P* ..... 1 8 5

Subscriptions:  
 Wall, Mrs ..... 1 0 0  
 Under 10s. .... 5 0  
3 18 1

**RHAYADER.**  
 Collection ..... 1 8 4  
 Special Collection 1 1 8  
 Prayer-meeting 11 0  
 Boxes ..... 15 3  
 Contributions ... 4 4 5  
*S W* ..... 2 1 0

Subscription:  
 Davies, Messrs. G. & H. .... 10 6  
10 7 2

**ROCK PENY-BONT.**  
**Rev W. D. Young.**  
 Contributions ... 2 0 5  
*W & O* ..... 5 8  
*W & O* ..... 3 4

Subscription:  
 Hamer, Mr J. ... 1 1 0  
3 10 6  
£118 16 11

Total of Contributions from  
 Sth. Wales £3,817 14 6  
 Total Wales £6,478 0 8

# SCOTLAND.

C. .... 20 0 0

## SCOTTISH AUXILIARY.

For *Italian Mission*, per Mr E. W. Arthur 45 7 0  
Do., for *Mountain work* ..... 27 10 0  
Do., *Il Seminario* ..... 5 5 0  
£78 2 0

## BAPTIST UNION OF SCOTLAND.

Collection at Edinburgh Meetings, October, 1909 ... 6 8 9

## ABERDEEN-SHIRE.

### ABERDEEN.

United Meetings.  
Anon. .... 10 0

### ACADEMY STREET.

Collections..... 4 1 0  
S W ..... 1 10 0  
5 11 0

### CROWN TERRACE.

Rev Forbes Jackson, M.A.  
W & O ..... 2 0 0  
Contributions ... 16 17 5  
Sunday - school 5 17 11  
S W - Church ... 7 4 0  
Do., Sun.-sch. 6 1 0  
Subscriptions..... 10 0  
36 10 4

### GILCOMSTON PARK.

Rev A. G. Gibb, M.A.  
Sunday-school ... 5 1 6  
Do., for N P ... 3 17 7  
Boxes ..... 1 11 6  
Contributions, &c. 6 1 2  
Lectures ..... 10 0  
S W ..... 1 11 4  
18 18 1

## UNION GROVE.

Rev R. B. Hoyle.

Collection ..... 12 3  
W & O ..... 13 0  
Sunday-school... 5 2 0  
Do., *Conno* ..... 8 9  
Do., S W ..... 7 9 0  
N P ..... 2 12 0

### Subscriptions:

Bruce, Miss ..... 10 0  
Grant, Mr J. .... 6 0 0  
Raffan, Mr John... 2 2 0  
Watt, Mr Alex. ... 4 0 0  
Under 10s..... 5 0

### Collected by

Elmelie, Mrs..... 4 6  
Watt, Mrs W. M. ... 4 6  
Other sums ... 2 0  
30 5 0

## FRASERBURGH.

Rev W. Farrar.

S W ..... 1 13 8  
Contributions... 3 5 0  
Sunday-school... 6 0 0  
Prayer Union ... 6 0 0  
16 18 8

## PETERHEAD.

Rev A. C. Stevwright.

£108 8 1

## ARGYLL-SHIRE.

### DUNOON.

Rev R. F. Lindsay, M.A.

W & O ..... 18 6  
S W ..... 8 17 1  
Sunday-school ... 10 0  
10 5 7

## LOCH-GILPHEAD.

Rev J. Knox.

Contributions ... 5 18 8

## OBAN.

Rev A. Clark.

## TAYNUILT.

15 19 3

## AYRSHIRE.

### AYE.

Rev W. C. Charteris.

S W ..... 19 9  
Sunday-school ... 1 10 0  
Do., S W ..... 4 9  
Y.P.S.C.E., for s.s. *Endeavour* 4 6  
Box ..... 6 0  
3 5 0

## IRVINE.

Contributions ... 3 17 6

## KILMARNOCK.

Rev W. D. Hankinson.

Contributions... 8 2 9  
Sunday-school... 2 12 3  
Y.P.S.C.E., for s.s. *Endeavour* 7 6  
Do., S W ..... 7 9  
11 10 3

## MAYBOLE.

Rev T. Ramsay.

Contributions... 11 6 10  
S W ..... 2 11 9  
Sunday - school, *Congo* ..... 15 0  
Do., *China*..... 15 0  
15 8 7

## NEW CUMNOCK.

Collection ... 12 0  
Sunday-school for "*Sunam*," India 5 0 0  
Y.P.S.C.E., for s.s. *Endeavour* 15 0  
6 7 0

## OLD CUMNOCK.

Rev H. M. Meikle.

Boxes ..... 1 0 0  
W & O ..... 10 0  
1 10 0

## PRESTWICK, NEW.

Rev J. Lamont, B.A.

Collection..... 10 4  
W & O..... 14 0  
Bible-class..... 1 0 0  
S W ..... 1 6 0  
Do., Sun.-sch... 16 6  
Y.P.S.C.E., for s.s. *Endeavour* 19 6  
Contributions ... 12 16 1

### Subscription:

Lamont, Rev J. ... 10 0  
18 12 5  
£60 10 9

## BANFF-SHIRE.

## ABERCHIRDER.

Contributions... 1 0 0

## BUCKIE.

Rev W. Gibson.

## BUTESHIRE.

### MILLPORT.

## ROTHESAY.

Rev S. Crabb.

S W ..... 5 0

## CAITHNESS-SHIRE.

### KEISS.

Rev A. Robertson.

W & O..... 6 0  
Sun.-sch., N P... 1 6 0



S W .....	2 5 0
Head, Mr J., J.P.	1 0 0
	<u>4 17 0</u>

**MEY.**

Sunday-school ...	12 0
-------------------	------

**SCARFSKERRY.**

Rev T. W. Houston.

W & O .....	10 0
S W .....	2 12 2
Sunday-school ...	15 0

Boxes by

Chapel .....	4 5
Fern Cottage ...	3 5
Primrose Cottage	6 0
St. Clair Cottage	1 0 0
	<u>5 11 0</u>

**WICK.**

Rev T. A. Cooper.

Boxes .....	6 10 8
Mr A. McCormack's box, Bopoto ...	16 0
	<u>7 6 8</u>
	<u>£18 6 8</u>

**CLACKMAN-NANSHIRE.**

**ALLOA.**

Rev A. D. Lewis.

Contributions ...	4 15 0
W & O .....	2 10 0
S W .....	3 11 0
Y.P.S.C.E., for s.s. Endeavour	7 6
Sunday-school ...	1 0 0
Do., S W .....	1 0 0
	<u>13 3 6</u>

**ALVA.**

Rev H. L. Bruce.

Contributions ...	16 0
-------------------	------

**TILlicOUNTRY.**

Rev F. H. Cunliffe.

Contributions ...	2 2 6
Sunday-school ...	1 0 0
S W .....	1 15 0
Do., Sun.-sch.	5 0
	<u>5 2 6</u>
	<u>£19 2 0</u>

**DUMBAR-TONSHIRE.**

**CLYDEBANK.**

Rev W. H. Millard.

Collections .....	9 0
W & O .....	13 0
Sunday-school	13 0
Demonstration	13 0
Y.P.S.C.E., for s.s. Endeavour	4 6

Subscriptions:

Watt, Mr G. ....	1 0 0
Under 10s. ....	1 1 0
	<u>3 19 6</u>

**DUMBARTON.**

Sunday-sch. NP	1 6 8
----------------	-------

**HELENSBURGH.**

Rev A. C. Dixon.

W & O .....	1 3 0
Sunday-school ...	1 5 0
S W .....	11 6
Do., Sun.-sch. ...	3 0
Opium Refuge Work, Chis. ....	12 0

Subscriptions:

Dickson, Miss ..	12 0
Dixon, Rev A.C.	1 10 0
Drummond, Mrs	10 0
Keightley, Miss	12 0
Kellock, Mr W.	12 0
Millar, Mr C. H.	1 0 0
Young, Mrs .....	12 0
Under 10s. ....	6 16 7

Cards for NP.

Kennedy, E. ....	7 6
Millar, I. ....	15 3
Somerville, W. ....	5 6
Wilkie, F. ....	13 8
Under 2s. ....	2 8
	<u>29 11 8</u>

**KIRKIN-TILLOCH.**

Rev T. A. McQuiston.

Contributions ..	16 10 0
Sun.-sch., NP ...	2 9 0
	<u>18 19 9</u>

**VALE OF LEVEN.**

Rev R. White.

Sunday-school ...	16 6
	<u>£54 14 1</u>

**DUMFRIES-SHIRE.**

**DUMFRIES.**

Rev W. Crozier.

W & O .....	1 0 6
Crozier, Rev W.G.	
(Sub.) .....	1 0 0
S W .....	7 0 7
Do., Sun.-sch.	1 0 0
	<u>£10 1 1</u>

**EDINBURGH-SHIRE.**

**DALKEITH.**

Rev H. McLean.

Contributions ...	14 6
Y.P.S.C.E., for s.s. Endeavour	10 5
Sun.-sch., for NP	1 3 6
S W .....	18 0
	<u>3 6 5</u>

**EDINBURGH AUXILIARY.**

Treasurer:

Mr R. Stewart,  
137, George Street,  
Edinburgh.

Collection at Annual Meeting, Dublin-st.	15 1 9
Do., United Children's Meeting at Bristo-place ...	18 8
	<u>16 0 5</u>
Less expenses ..	8 12 7
	<u>7 7 10</u>

**ABBEY HILL.**

Rev A. Griffiths.

W & O .....	10 0
Boxes .....	4 15 6
Sunday-school ...	4 16 0
	<u>10 1 6</u>

**BRISTO PLACE.**

Rev W. B. Nicolson, M.A.  
Mr P. Waugh.

Collections .....	16 4 7
W & O .....	9 3 0
Y.P.S.C.E., for Congo boy, "Kumpa," Wathen	5 0 0
Y.M.B.C. ....	1 6 4
Sunday-school, Congo boy at San Salvador	5 0 0

**Sabbath Morning Fellowship Association**

Subscriptions:

Anderson, Miss A.	10 0
Anderson, Mrs G.	10 0
Bone, Mr J. ....	1 10 0
Camerou, Miss M.	1 5 0
Corrigan, Miss ...	10 0
Cumming, Dr J.	2 2 4
Galbraith, Miss A.	10 6
Grace, Miss J. ....	13 0
Lear, Miss .....	10 0
Lennie, Miss ...	1 0 0
Lennie, Mrs .....	2 0 0
Lyon, Miss .....	10 0
MacDonald, Mr D. G. ....	1 0 0
MacDonald, W.	6 10 0
Martin, Miss M.	1 0 0
McIntosh, David	10 0
McKenzie, A. ...	10 0
McMichael, Mr J.	10 0
Nicolson, Mrs ...	1 12 0
Nicolson, Rev W. B., M.A. ...	2 10 0
Pringle, Mr R. ...	5 0 0
Scott, Mr James	3 0 3
Waugh, Mr P. ...	1 10 0
Young, Mr T. G.	1 0 0
Under 10s. ....	3 15 2
	<u>77 2 2</u>

**DUBLIN STREET.**

Rev W. H. Matthews, B.D.

Collections .....	7 2 7
W & O .....	3 10 3
Juvenile Aux. for Mr Ross Phillips' Work, Congo ...	2 15 4
Sunday-sch., for Congo boy at San Salvador	5 0 0
Canon Mills' Mission Sun.-sch.	1 0 0
Do., for Congo boy, Wathen	5 0 0

Subscriptions and Donations:

Anderson, Mr R. K.	3 0 0
Baines, Mrs .....	1 0 0
Baines, Miss A.	10 0
Baines, Miss E.	1 0 0
Baines, Miss M. H.	1 0 0
Chisholm, Mr A. W.	6 5 0
Chisholm, Mr B. A.	1 10 0
Cumming, Mr S.	2 0 0
Ferrier, Miss ...	1 0 0
Ferrier, Miss A. G.	1 0 0
Gray, Mrs .....	5 0 0
Lockhart, Mrs ...	10 0 0
Lockhart, Miss	1 0 0
Lockhart, Miss E. J. ....	1 0 0
MacAndrew, Mr J.	2 0 0
MacNair, Mrs ...	5 0 0
Massie, Mrs ...	3 0 0
Mathewson, Mrs	10 0 0
Matthews, Rev W. H., B.D. ...	4 2 0
Niven, Mrs .....	10 0
Paul, Mrs .....	1 0 0

Rose, Mr H. A....	2	0	0
Rose, Mrs Hugh	5	0	0
Sharp, Mrs .....	10	0	0
Stewart, Mr R....	3	3	0
Wight, Mr J. ....	3	0	0
Under 10s.....	3	19	6

Special Thanksgiving Week.

Anonymous .....	10	0	0
Gray, Mrs .....	8	0	0
Lockhart, Mrs ...	3	0	0
Lockhart, Miss...	1	0	0
Mathews, Mr & Mrs .....	10	0	0
Mathewson, Mrs	5	0	0
Under 10s.....	2	1	10
Do., for Congo boys and girls .....	3	0	0
	123	3	6

DUNCAN STREET.

Rev G. Douglas.

W & O .....	1	10	6
Contributions ...	18	7	9
Y.P.S.C.E., Junr., for s.s. Endeavour .....	1	1	0
Sunday-sch., S W .....	4	0	0
	21	3	3

GORGIE.

Rev G. Harper.

Collection .....	18	6	0
Sunday-school ..	10	2	6
	11	1	0

HAYMARKET.

Carrubbers' Close Mission.

MARSHALL STREET.

Rev A. Wylie, M.A.

Rev T. Stewart, M.A.

Sunday-school ..	4	3	9
S W .....	2	0	0

Subscriptions:

Richardson, Mr	3	0	0
Watson, Mr J. ....	1	0	0
Wylie, Rev A., M.A.	15	0	0
Under 10s.....	3	19	0
	14	17	9

MORNINGSIDE.

Rev E. G. Lovell.

Contribution .....	10	0	0
W & O .....	1	2	8
S W .....	4	0	3
Contributions for support of Congo Missionary .....	120	0	0
Sunday-school for Congo boy	5	0	0

Subscriptions:

Jackson, Mr G. W.	1	10	0
Jackson, Mrs ...	1	10	0
	133	12	11

WEST ROSE STREET. CHARLOTTE CHAPEL.

Rev J. W. Kemp.

W & O .....	1	8	6
Contributions ...	45	0	9
S W .....	6	0	0
	46	15	3

LEITH.

MADEIRA STREET.

Rev J. R. Bryant.

Donations .....	3	6	3
W & O .....	6	0	0
S W .....	5	5	9
Y.P.S.C.E., for s.s. Endeavour .....	1	1	0
Sunday-school ...	12	0	0
Do., N P .....	2	0	0
	12	11	0

LEITH, SOUTH.

Sunday-school, for "Saradh," Cuttack .....	2	10	0
--	---	----	---

PORTOBELLO.

S W .....	1	0	0
Y.P.S.C.E., for s.s. Endeavour ..	5	0	0

Subscription:

Gregory, Mr T. ....	3	7	0
---------------------	---	---	---

RATHO.

Rev G. Sneddon.

S W .....	1	12	0
W & O .....	2	10	0
Sunday-school, for Orphan girl, Cuttack .....	5	0	0
Contributions for New Missionaries .....	14	16	6
	23	18	6
	£490	18	1

FIFESHIRE.

ANSTRUTHER.

Rev P. N. Buchan.

Contributions...	7	4	8
Sunday-school, for Chinese girl under Mrs Forsyth .....	2	0	0
	9	4	3

BOWHILL.

Rev S. M. Conway.

Contributions ...	7	0
Sunday-school...	10	0
	17	0

BUCKHAVEN.

Rev D. M. Simpson.

S W .....	13	7
-----------	----	---

COWDENBEATH.

Sunday-school...	15	0	
Do, Girl in Mrs Forsyth's Schl., Choutun ...	2	0	0
Do., Work at Wathen .....	10	0	
Frame, Mrs J. B. ....	1	0	0
Boxes and envelopes .....	2	5	10
	6	10	10

CUPAR.

Rev J. Holden.

W & O .....	1	3	8
Prayer-meetings	3	10	0
Sunday-school...	5	0	0
Do., N P .....	8	0	0
S W .....	1	15	0
Y.P.S.C.E., for s.s. Endeavour ..	5	0	0

Subscriptions:

Blyth, Miss, Congo	1	5	0
Myles, Misses ...	2	0	0
Under 10s.....	9	0	0
	11	0	8

DUNFERMLINE.

United Public Meeting Collection .....	3	12	10
--	---	----	----

VIEWFIELD.

Rev J. T. Hagen.

Balance from last year .....	3	0	0
S W .....	1	16	6
Do., Sun-sch. ....	1	1	3
Sunday-school, for N.P., Alexander David, Simla .....	20	0	0
Do., "Kikiele," Wathen .....	7	7	3
Do., China .....	7	7	3
Monthly subs. ....	57	0	2
Boxes .....	23	5	10
Bank interest ...	1	8	0

Donations:

Meikle, Mr J. J. ....	1	0	0
Hodgson, Mr S. ....	12	0	0
Spedding, Mrs ...	2	0	0
Robertson, Mrs...	1	0	0

Wait, Mr D.....	2	0	0
Under 10s.....	1	0	0

	129	13	2
Less Balance...	5	0	0
	129	12	9

WEST.

W & O .....	17	0	0
Contributions ...	5	13	0
Sunday-school, for Congo boy Do., Work in China .....	5	0	0
Boxes .....	2	18	0
Ross, Mr J. (subn.)	10	6	0
	17	18	6

INVER-KEITHING.

KIRKCALDY.

WHYTE'S CAUSEWAY.

Rev E. B. Woods, B.A., B.D.

Collection .....	3	1	2
W & O .....	1	8	3
S W .....	2	16	10
Contributions ..	3	6	1
Sunday-school, Congo boy, "Nzibu" .....	5	0	0
Do., India .....	1	7	8
Do., China .....	1	7	6

Missionary Working Society and Christmas Sale of Work for Uttam Chandu Ghose	15	0	0
Do., Genoa .....	10	10	0
Do., China .....	10	10	0
Do., Congo .....	10	10	0
Do., "Mohini," Cuttack .....	5	0	0

Subscriptions:

"In His Name" ..	3	0	0
"In Memoriam" ..	5	0	0
Ireland, Miss K. ....	10	0	0
Ireland, Miss ...	1	1	0
Ireland, Miss G. ....	1	1	0

Ireland, Mr W. L. and Mrs .....	4	4	0
Do., China .....	1	1	0
Ireland, Mr J. L. ....	10	0	0
Ireland, Mr L. L. ....	10	0	0
McIntosh, Mr A. H. ....	1	0	0
Menzies, Mr T. ....	10	0	0
Peables, Mr Jno. ....	2	0	0
Renton, Misses J. and E. ....	10	0	0
Renton, Mrs. ....	5	0	0
Renton, Miss B. ....	1	0	0
Renton, Mr W. B. ....	2	10	0
Renton, Mr T. ....	1	0	0
Ross, Mrs John .....	1	0	0
Ross, Mr Jas. ....	1	10	0
Wishart, Mr and Mrs .....	1	5	0
Under 10s.....	10	0	0

	104	9	4
--	-----	---	---

**LARGO.**

**Rev W. Pullford.**

Collection .....	1 18 0
S W .....	1 10 0
Contributions .....	2 6 11
Sunday-school ...	1 16 5
<hr/>	
	7 8 4

**LESLIE.**

**Rev G. E. Prideaux.**

Contributions ...	7 2 5
S W .....	1 3 6
Sunday-school ...	1 8 10
<hr/>	
	9 14 9

**LEVEN.**

**Rev J. Dickie.**

Contributions ...	5 4 0
Sunday-school ...	2 7 0
<hr/>	
	7 11 0

**NEWBURGH.**

**Rev J. E. Anderson.**

**PATHHEAD.**

**Rev G. A. Wilson.**

Collection .....	11 7
Sunday-school ...	1 0 0
<hr/>	
	1 11 7

**PITTENWEEM.**

**Rev G. G. F. Campbell.**

Contributions ...	2 12 9
W & O .....	10 4
Sunday-school ...	3 0 0
Y.P.S.C.E. ....	15 0
<hr/>	
	6 18 1

**ST. ANDREWS.**

**Rev S. Hirst, B.A., B.D.**

Collections .....	1 5 3
Contributions ...	3 10 0
Sunday-school ...	4 0 0
Do., N.P. ....	1 15 0
Y.P.S.C.E. ....	12 0
Do., Congo boy	5 0 0
Do., for s.s. Endeavour	1 3 0
<hr/>	
	17 5 8

**SMITHY GREEN.**

£334 8 9

**FORFAR-SHIRE.**

**ARBROATH.**

**Rev J. Allan.**

W & O .....	5 6
-------------	-----

**BROUGHTY FERRY.**

**Rev M. Hughes.**

Collections .....	1 7 2
Contributions ...	2 12 6
<hr/>	
	3 19 8

**DUNDEE. HAWKHILL.**

**Rev A. Piggot.**

Contributions ...	10 9
S W .....	7 6
Sunday-school ...	1 11 9
<hr/>	
	2 10 0

**MAXWELLTOWN.**

**Rev G. A. Jeffrey.**

Collection and Donation .....	6 10 5
Sunday-school ...	1 5 6
Y.P.S.C.E., for s.s. Endeavour	5 0
Contributions ...	11 8 8
Bible-class .....	10 0
<hr/>	
	19 19 5

**RATTRAY STREET.**

**Rev W. Richards.**

Contributions ...	17 7 8
Sunday-school, Congo .....	13 4
Do., India .....	13 4
Do., China .....	13 4
Y.P.S.C.E., for s.s. Endeavour	1 0 0
<hr/>	
	20 7 8

**WARD ROAD.**

**Rev A. T. Walker.**

Collection .....	3 12 6
Sunday-school ...	2 0 0
Do., for Home	10 0
Y.P.S.C.E. ....	10 0
Do., s.s. Endeavour .....	7 0
<hr/>	
	20 7 8

**Subscriptions:**

Cruikshank, Mr	10 0
D. L. ....	5 0 0
Davis, Mr Andrew	15 0
Fraser, Mr S. G.	10 0
Gleibrist, Mr J.	1 0 0
Lorrimer, Mr	10 0
Macdonald, A.	10 0
Macgregor, Miss	10 0
Malcean, Mrs	10 0
N. A. M. ....	1 0 0
Walker, Rev A. T.	and Mrs
Under 10s .....	1 9 1
<hr/>	
	19 18 7

**FORFAR.**

**Rev J. C. Shildrick.**

W & O .....	5 3
N.P. ....	1 11 3
Boxes .....	2 1 3
Y.W.C.A. for China .....	7 0
S W .....	6 0
<hr/>	
	4 10 9

**LOCHEE.**

**Rev H. R. Mackenzie.**

**Cards N.P.**

Gathermore, Misses .....	8 2
Gellectley, J. & J. ....	3 6
J. B. H. and D. K. S. ....	5 0
Lauder, J. ....	5 2
Palmer, J. ....	10 2
Stewart, T. ....	9 3
<hr/>	
	2 1 8

£73 7 10

**INVERNESS-SHIRE.**

**INVERNESS.**

**Rev D. L. Richardson, B.D.**

S W .....	5 0 9
<hr/>	
	£5 0 9

**LANARK-SHIRE.**

**AIRDRIE.**

**Rev W. Macintosh.**

Collection .....	1 6 6
W & O .....	1 1 0
Sunday-school ...	1 19 2
Do., for N.P.	3 14 7
Pastor's-class	1 0 0
Do., for Congo boy .....	5 0 0
Boxes .....	1 7 5
Envelopes .....	7 0
Gartness Mission	12 6
<hr/>	
	16 8 2

**BELLSHILL.**

**Rev T. J. Harvey.**

W & O .....	1 1 0
Sunday-school ...	5 0 0
Bible-class .....	10 0
Boxes and Contributions .....	12 11 6
<hr/>	
	19 2 6

**CAMBUSLANG.**

**Rev J. McBeath, M.A.**

Contributions ...	2 1 11
W & O .....	1 0 0
S.W. ....	4 17 0
Sunday-school, Waken .....	1 0 0
Bible-class, for Mabiakwa, Congo .....	5 0 0
"Two Friends," for Congo .....	2 0 0
Cards, N.P. ....	4 4 4
<hr/>	
	20 9 3

**CARLUKE.**

**Rev T. Mahan.**

Contributions ...	3 3 0
W & O .....	12 0
S W .....	3 0 0
<hr/>	
	6 15 0

**COATBRIDGE.**

**GLASGOW.**

**AUTUMN ASSEMBLY.**

Public Meeting ...	44 16 11
Sermon .....	16 13 10
Valedictory Service .....	29 18 3
Young People's Meeting .....	7 10 8
Missionary Breakfast .....	9 12 10
Cloakroom boxes	1 6
<hr/>	
	120 9 3

**Sunday Collections:**

Adelaide Place ...	3 3 1
Bridgeton .....	1 4 0
Cambridge Street	2 6 0
Cambuslang .....	1 11 6
Dennistoun .....	1 14 9
Hillhead .....	8 14 8
Hutchesontown	11 9
Kelvinside .....	1 0 0
Partick .....	1 7 0
Rutherglen .....	1 18 3
Shettleston .....	5 0
Springburn .....	17 0
Victoria Place ...	2 18 9
Whitchurch .....	1 10 0
Paisley, Thomas Coats Memorial	9 12 0
Rutherglen Burnside, for N.P., China .....	10 0
Balance District Services .....	9 0
<hr/>	
	148 5 8

Less expenses, Breakfast, &c. 18 0 0

130 5 8

**GLASGOW AND WEST OF SCOTLAND Y.M. AUXILIARY.**

**For Signor Ignazio Revetra, with Rev W. K. Landels .....**

	5 18 9
--	--------

**GLASGOW AUXILIARY.**

Treasurer, Mr D. Lockhart.

**Collections:**

Public Meetg. at Adelaide Place	9	5	3
Do., John Knox Street Church	14	6	4
Rutherford, S.S.	1	0	0
	24	11	7
Less expenses	5	18	5
	18	13	2

**ADELAIDE PLACE.**

Rev T. H. Martin, D.D.

Balance from last year	12	10	2
Collections	4	6	10
W & O	7	0	0
S W	7	15	3
Debt	1	2	6
Sunday-sch., for Mrs Forsyth's School	2	2	0
N P	4	16	0

**Subscriptions:**

Arthur, Mr F.W.	5	0	0
Barrowman, Miss	12	0	0
Brash, Mrs	2	0	0
Coats, Mrs Jos.	10	10	0
Corbet, Mrs	10	0	0
Cuthbertson, Mrs Jas. R.	20	0	0
Cuthbertson, Mr Macartbur	20	0	0
Dunn, Dr W. G.	2	0	0
Hendry, Mrs and Miss	1	0	0
J. C.	1	0	0
McFarlane, Mrs Jno. R.	1	0	0
McLean, Dr C.R.	1	10	0
McLean, Dr Hugh	10	0	0
McLean, Mrs	15	0	0
McNicol, Miss	10	0	0
McPherson, Mr D.	1	10	0
Martin, Rev Dr T. H.	2	0	0
Mingay Mrs	2	0	0
Mudie, Mrs	1	0	0
Nimmo, Mr and Mrs Adam	5	0	0
Paterson, Mr W.	10	0	0
B.	1	0	0
Pleasant	1	0	0
Scott, Mr D. M.	30	0	0
"Sin Normbre"	10	0	0
Watson, Miss	6	0	0
W. M. F.	1	0	0
Under 10s	5	0	0

**By Miss Artbur.**

Arthur, Mrs and Miss	10	0	0
Barrowman, Mrs Barleig, Mr and Mrs	10	0	0
Eglin, Misses	1	0	0
Grant, Mrs	10	0	0
M. L. A.	10	0	0
Under 10s.	16	10	0

**By Miss Duff.**

Morton, Mr and Mrs John	12	6
Under 10s	1	12

**By Miss Findlay.**

Nimmo, Miss	10	6
Under 10s.	1	10

**By Miss Fletcher.**

McNicol, Mr P.	12	6
Under 10s.	1	10

**By Miss Hally.**

Hally, Misses	15	0
Lawson, W.M. and Peter	10	0
Under 10s.	1	5

**By Miss Paterson.**

Bowser, Mr and Mrs C. H.	4	0	0
M. Mrs & J. M.	10	0	0
Paterson, Misses	15	6	
Paterson, Mrs	10	0	
Shearer, Mr and Mrs	12	0	
White, Mr John	1	0	
Under 10s.	1	13	

**By Miss Pearson.**

Dewar, M & Mrs	10	0
Pearson, Mr D.	10	0
Under 10s.	1	2

**By Miss Stewart.**

Arthur, Mr & Mrs J. A.	10	0
Bailey, Mrs O. R.	1	0
Cuthbertson, Mr G.	1	0
Cuthbertson, Mr M.	1	0
Cuthbertson, Mrs J. E.	1	0
Cuthbertson, Mr R.	1	0
Forsyth, Mr & Mrs	10	0
M'Intyre, Mr & Mrs	10	0
Under 10s.	4	0
By Miss Angus	1	13

201	8	3
Less expenses.	£1	1s., and
£47	19s.	10d.
recd. too late	49	0
152	7	5

**BANTON.**

**BRIDGETON.**

Rev W. Ruthven.

Weekly subscriptions	2	14	7
Sun.-sch. for Congo girl under Mrs Clark	5	0	0
Do., S W	5	9	0
A Friend, S W	2	6	0

**Subscriptions:**

Brough, Mrs B.D.	10	0
Ruthven, Rev W.	1	0
Tennant, Mr and Mrs	1	0
	10	12

**CAMBRIDGE STREET.**

Rev G. E. Johnston.

Contributions	1	5	9
W & O	1	2	6
S W	1	3	6
Sunday-school for Congo boy	5	0	0
Y.P.S.C.E. for ss.	1	0	0
Endeavour	1	0	0
	9	11	9

**DENNISTOUN.**

Rev T. W. Lister.

Contributions	31	2	3
S W	12	8	
Sunday-school	17	5	
Do., S W	1	0	
Do., N P	1	0	
Y.P.S.C.E., Congo girl	5	0	
Do., junr. s.s. Endeavour	1	1	
Y.W.C.A.	10	0	
Frederick St. Balmoro Mission, for Congo	10	0	
	58	1	

**GOVANHILL**

**VICTORIA PLACE.**

Rev J. McLean.

Collectors	7	15	9
Boxes	1	15	6
Y.P. Service	5	0	
Do., Congo	5	0	
	10	1	

**JOHN KNOX STREET.**

Rev P. J. Rollo.

Collections	1	6	0
W & O	2	0	6
Do., Mr J. G. Anderson	10	0	
Collector's books	5	8	0
East End (Social) Meeting	6	0	0
Sunday-school	3	0	0
S W	2	6	
Contributions per Mr J. G. Anderson	10	6	

**Subscriptions:**

Adams, Dr	1	10	0
Anonymous	2	0	0
Anderson, Mr J.G.	5	0	0
Bennie, Mr A.	1	0	0
Colburn, Mr A.	10	6	0
Grabam, Mr Jas.	10	6	0
Inskip, Miss	10	0	0

Reid, Mr Jas.	10	6
Rollo, Rev P. J.	1	0
Stevenson, Mr T.L.	1	0
	42	4

**HILLHEAD.**

Rev J. T. Forbes, M.A.

Rev S. E. A. Miller, M.A.

Collections	12	13	2
W & O	21	9	8
S W	28	14	9
Partick Mission Sunday-sch., S W	5	0	
Do., for Congo boy under Mr Jennings	6	0	
Do., for work in Mohammedan lands	2	0	
Do., Congo	3	0	
Do., "76th Glasgow Company Boys' Brigade"			
Bible class, for India	7	19	

**Subscriptions:**

Anonymous	10	0	0
Anonymous	12	0	0
A Member	1	0	0
Alexander, Dr J.	2	2	0
Anderson, Dr. J. M.	1	0	
Allen, Miss M.	10	0	
Allen, Miss E.	10	0	
Arthur, Mr J. W.	3	0	
Arthur, Mr D. S.	1	0	
Barrie, Mr D. H.	1	0	
Boyd, Mr T. A.	5	0	
Brodie, Mr McLean	1	0	
Burton, Mrs	10	0	
Campbell, Miss M.	1	1	
Campbell, Mr J.	2	2	
Church, Mr W. R. M.	5	0	
Clow, Mrs	10	0	
Cooper, Mr and Mrs	1	0	
Cooper, Mr Jas.	4	0	
Crush, S. T.	10	6	
Davis, Mr Wm.	1	0	
Duncanson, Mrs	2	0	
Duncanson, Misses	1	0	
Ferguson, Mr J. A.	5	0	
Ferguson, Miss	1	0	
Forbes, Rev J. T.	10	0	
Galbraith, Mr J. B.	1	0	
Gardner, Mr D. R.	5	0	
Gibson, Mr M. D.	2	0	
Gray, Mr R.	1	1	
Hamilton, Mrs J.	10	0	
Henderson, Mr W. D.	10	0	
Honeyman, Mr P.	10	0	
Inglis, Miss	1	0	
Inglis, Mr & Mrs	5	5	
Jenkins, Miss S. C.	10	0	
Kirkpatrick, Mrs	15	0	
Kirkpatrick, Miss	8	0	
Kierop, Mrs	1	0	
Lamont, Mrs J.	1	0	
Lamont, Miss	1	0	

Leisk, Miss B. S.	3	0	0
Lynn, Mrs	1	0	0
McClure, Mr J.H.	1	10	0
Macdiarmid, Mrs	2	0	0
Macdiarmid, Misses	10	0	0
MacMillan, Mr A.	20	0	0
McMillan, Mr & Mrs A.	1	0	0
Naismith, Mrs	10	0	0
Newlands, Mr G.F.	3	0	0
Ormond, Mr W.	1	0	0
Patrick, Mr J.	1	1	0
Patrick, D.H. H.	2	2	0
Peterson, Mr A.F.	10	0	0
R.D.M.	25	0	0
Rae, Mr A.	2	0	0
Rae, Mrs	10	0	0
Rintoul, Mrs	1	0	0
Rose, Mr A.	40	0	0
Rose, Mr J. A.	5	0	0
Rutherford, Mr A.	10	0	0
Shaw, Mrs R.	10	0	0
Simmons, Mr H.	10	0	0
Stevens, Mr W.	5	0	0
Suwart, Mr J.	1	6	0
Sutherland, Mr G.	1	0	0
Tulloch, Mr and Mrs W.	29	0	0
Wilson, Mrs	10	0	0
Wylie, Mrs W. A.	2	0	0
Wright, Miss L.	10	0	0
Yonden, Mr and Mrs and family	1	1	0
Young, Mrs W. J.	10	0	0
Under 10s.	19	13	6
	300	2	0
Less expenses	3	6	9
	396	15	3

**HUTCHESONTOWN.**

Rev T. Collins.

S W	8	3
Y.P.S.C.E., for s.s. <i>Endeavour</i>	3	1
	11	4

**JOHN STREET, NORTH.**

Rev H. Gunn.

S W	14	2	10
Quarterly colls.	52	10	0
Sunday-sch., for s.s. <i>Endeavour</i>	2	8	0
"Two Ladies"...	10	0	0
	69	10	10

**KELVINSIDE.**

Rev R. A. E. Anderton.

Collections	1	2	0
W & O	1	6	0
Boxes	7	8	3
Y.P.Society, for boy with Mr <i>Shorrocks, China</i>	6	0	0
Sunday-school	1	10	0
Donation	10	0	0
	17	16	3

**PAISLEY ROAD.**

Rev J. Dick.

Contributions	3	13	9
S W	13	9	
	4	7	6

**PARTICK, CROW ROAD.**

Rev D. Miller.

S W	1	17	6
Boxes	2	13	7
	4	11	1

**QUEEN'S PARK.**

Rev G. E. Raes, D.D.

Collections, Contributions and boxes	67	15	2
W & O	5	0	0
Sunday-school	2	0	0
Bible-class	1	0	0
	75	15	2

**SPRINGBURN.**

Rev D. W. Roberts.

Contributions	1	0	0
W & O	10	6	
	1	19	6

**WHITEINCH.**

Rev W. J. Batters.

Sunday-school	1	0	0
Y.P.S.C.E., S W	1	0	0
	2	0	0

**GLASGOW.**

Foundry Boys' Religious Soc., for <i>Congo</i>	5	0	0
--	---	---	---

**GOVAN.**

Rev J. Coats, M.A., D.D.

S W	1	18	6
W & O	2	11	6
Sunday-school, for <i>China</i>	3	0	11
Do., for <i>India</i>	3	0	11
Do., <i>Congo boy, Ekutuboto</i>	5	0	0
Colls. and Subs.	12	15	0

Subscriptions:

Aitchison, Mr J.G.	3	0	0
Bell, Mr A.	11	0	0
Bell, Mrs A.	12	0	0
Bell, Mrs F.	10	0	0
Bell, Mrs R.	12	0	0
Bowman, Mr A.	10	0	0
Currie, Mr P.	1	0	0
Gemmill, Mrs	12	0	0
McLure, Mrs	12	0	0
Mackie, Mr W.	1	0	0
Marriott, Mrs	12	0	0
	37	17	10

**GOVAN, WEST.**

**HAMILTON.**

Rev E. Last.

W & O	1	5	6
S W	4	7	0
Contributions	17	18	0
Y.P.S.C.E., s.s. <i>Endeavour</i>	19	6	
Do., Demonstration	1	4	0
Do., S W	4	13	4
Sunday-school	6	12	0
Do., S W	12	3	
Pastor's Bible-class	1	0	0
Bible-class, S W	1	13	6
	39	19	1

**MOTHERWELL.**

Rev J. Burns.

Colls. and Boxes	6	12	9
W & O	1	0	0
S W	1	15	0
Sunday-school	1	9	0
Do., <i>India</i>	13	0	0
Do., <i>Congo</i>	14	0	0
Do., <i>N P</i>	18	6	0
Do., <i>China</i>	15	0	0
C.E., for s.s. <i>Endeavour</i>	4	0	
	14	1	3

**RUTHERGLEN.**

**SHETTLESTON.**

Rev M. Cook.

**UDDINGSTON.**

Rev T. G. Esplin.

Sunday-school	5	0
Do., <i>Congo</i>	7	6
	12	6

**WISHAW.**

Rev G. Whittet.

Contributions	30	14	2
S W	3	9	0
Do., Sunday-school	1	0	5
	38	0	7
	£1,198	9	6

**LINLITH-GOWSHIRE.**

BO'NESS.

Rev R. D. Shanks.

Sunday school	1	10	0
---------------	---	----	---

**MORAY-SHIRE.**

**ELGIN.**

W & O	10	0	
Sunday-school	2	10	0
	3	0	0

**GRANTOWN.**

Rev D. D. Smith.

W & O	17	0	
Contributions	10	18	7

Cards for N P.

Dick, Miss B.	15	3	
Rimmington, N.	5	0	
Ross, Ian	5	0	
Surtees, Mr J.	7	6	
Under 2s.	3	3	
	13	9	7

**HOPEMAN.**

Contributions	2	0	0
W & O	17	0	0
S W	1	1	0
Do., Sun.-sch.	2	0	
	3	13	0

**LOSSIEMOUTH.**

Rev J. Yeomans.

Sun.-sch., for N P	17	0	
	£20	19	7

**PEEBLES-SHIRE.**

**PEEBLES.**

Rev J. Dewar.

Sunday-school, S W	11	6	
Do., Mrs Kirkland's Work, <i>Mabaya</i>	7	0	
	£0	18	6

**PERTH-SHIRE.**

CRIEFF.

Rev W. R. Simpson.

W & O	10	0
-------	----	---

**LOCH TAY.**

LAWERS.

Collected by Mr. J. H. McLaren	12 0
McLaren, Mias (sub.)	1 0 0
Box	16 9
	<hr/>
	2 8 9

**PERTH.**

<b>Rev J. A. Grant Robinson, M.A.</b>	
<i>W &amp; O</i>	15 0
<i>S W</i>	12 14 6
Boxes	5 2 8
Sunday-school	9 9 0
Cards, <i>N P</i>	1 6 2
Contributions	1 11 1
Subscriptions:	
A Friend	10 0
Campbell, Mr P.	25 0 0
Greig, Mr J. G.	5 0 0
Various	15 10

Donation:

Campbell, Mr P.	100 0 0
	<hr/>
	162 4 3

**PITLOCHRY.**

<b>Rev W. H. Coats, M.A.</b>	
Contributions	18 18 2
<i>S W</i>	2 10 3
Do., Sun.-sch.	5 0
	<hr/>
	19 18 5

**TULLYMET.**

<b>Rev F. Hodgson.</b>	
<i>S W</i>	3 0
Sun.-sch., <i>N P</i>	1 5 9
	<hr/>
	1 8 9
	<hr/>
	£185 5 2

**RENFREW-SHIRE.**

**GOUROCK.**

<b>Rev G. M. McElwee, M.A., B.Sc.</b>	
Collections	1 1 3
<i>S W</i>	6 0 6
Sunday-school & Bible-class	5 15 4
	<hr/>
	12 17 1

**GREENOCK.**

<b>GEORGE SQUARE.</b>	
<b>Rev A. T. Richardson.</b>	
Contributions	3 6 6
Sunday-school	4 1 0

Sun.-sch., <i>Indian Orphanage.</i>	1 0 0
Do., <i>China</i>	1 0 0
	<hr/>
	9 7 6

**ORANGEFIELD.**

<b>Rev B. J. Cole.</b>	
Collections and	
Donation	5 0 0
<i>W &amp; O</i>	2 0 0
Y.P.S.C.E. for a.s. <i>Endavour</i>	1 0 0
Sunday-school	15 5 0
<i>N P</i>	5 2 0
<i>S W</i>	3 8 0
Boxes	3 6 3
Bible-class for <i>Congo</i>	1 0 0
Donations: <i>W &amp; O Fund.</i>	
Muir, Miss	1 0 0
Moir, Mr R. W.	1 0 0
Muir, Mr John	1 0 0

Subscriptions:

A friend	10 0
Bailey, Mr J. W.	10 0
Beattie, Mr J.	10 0
Eorhtwick, Mrs	1 0 0
Brown, Mr M. McC.	1 0 0
Campbell, Mrs.	10 0
Fortune, Mr A. P.	2 0 0
Forbes, Mr John	5 0 0
Galbreath, Mr M.	1 0 0
Lee, Mr J.	12 0
Macfayre, Mr J.	1 10 0
McNiven, Mr A.	1 0 0
M. M.	10 0
McGregor, Mr J., senr.	10 0
Muro, Mr W.	10 0
Paterson, Mr T. L.	2 0 0
Under 10s.	1 17 0
	<hr/>
	59 10 3
Less expenses	3 0
	<hr/>
	59 7 3

**JOHNSTONE.**

<b>Rev J. H. Damant.</b>	
Collection	5 0
<i>W &amp; O</i>	4 0
<i>S W</i>	2 3 0
	<hr/>
	2 12 0

**KILBARCHAN.**

<i>W &amp; O</i>	9 6
Y.P.S.C.E.	14 9
	<hr/>
	1 4 3

**PAISLEY.**

<b>THOMAS COATS MEMORIAL.</b>	
<b>Rev W. A. Murrell.</b>	
Contributions	4 11 10
Self-denial	3 9 9

Sunday-school	10 17 7
Do., <i>N P</i>	2 18 6
<i>S W</i>	12 8

Subscriptions:

Baird, Mr J. F.	10 0
Coat, Mr Arch.	20 0 0
Coats, Trustees of late Mr Thos.	80 0 0
Do., <i>China</i>	10 0 0
Coats, Sir Thomas Glen, Bart.	100 0 0
Coats, Mr Jas., jr.	15 0 0
Coats, Mr G. H.	1 1 0
Fraser, Mrs	1 0 0
Gibb, Dr W. F.	10 0
McCallum, Mr	
J. M., M.P.	5 0 0
Mursell, Rev W. A.	1 0 0
Walsler, Mr J. L.	1 0 0
Under 10s.	1 0 0
	<hr/>
	263 11 4

**GEORGE STREET.**

<b>Rev T. Jones.</b>	
Contributions	1 3 6
<i>S W</i>	7 6
<i>W &amp; O</i>	10 0
	<hr/>
	2 1 0

**VICTORIA PLACE.**

<b>Rev R. E. Glendening.</b>	
Collections	13 0 0
<i>W &amp; O</i>	2 2 2
<i>S W</i>	3 7 3
Y.W.B.C.	6 0
Contributions for <i>N P Jiban Krishna Maiti, Dacca</i>	20 0 0
Y.P.S.C.E., <i>Congo boy</i>	5 0 0
Do., a.s. <i>Endavour</i>	1 1 0
Reid, Mrs J. F. (Don.)	5 0 0
	<hr/>
	49 16 5

**PORT GLASGOW.**

<b>Rev A. Bremner.</b>	
Sunday-school	5 17 11
Do., <i>China</i>	11 2
	<hr/>
	6 9 1

**RENFREW.**

<b>Rev J. McCallum.</b>	
Contributions	15 0
	<hr/>
	£408 1 2

**ROXBURGH-SHIRE.**

**HAWICK.**

<b>Rev W. A. Ashby.</b>	
Prayer-meetings	10 9 0
<i>S W</i>	1 2 0
Sunday-school	1 9 10
Boxes	7 12 4
	<hr/>
	20 13 2

**JEDBURGH.**

<b>Rev R. J. Smithson.</b>	
<i>S W</i>	17 8
Sunday-school	1 2 0
	<hr/>
	1 19 8

**KELSO.**

<b>Rev J. S. Andrews.</b>	
Contributions	5 0 0
<i>W &amp; O</i>	10 6
<i>S W</i>	2 10 6
<i>Congo</i>	2 0 0
Sunday-school, for <i>Congo boy</i>	4 7 0
	<hr/>
	14 8 0
	<hr/>
	£37 0 10

**SELKIRK-SHIRE.**

**GALASHIELS.**

<b>STIRLING STREET.</b>	
<b>Rev J. Shearer, M.A.</b>	
<i>W &amp; O</i>	1 12 0
Sunday-sch. and Senior Bible-classes, for <i>Evangelist Daniel Peter, Palcal</i>	12 14 9
<i>S W</i>	1 14 10

Subscriptions:

Baillie, Mr A.	13 0
Conacher, Mr A.	12 0
Coutts, Mr J. M.	1 10 0
Murray, Mr H. S.	3 0 0
Shearer, Rev J., M.A.	12 0
Sinclair, Miss	12 0
Somerville, Mrs	3 0 0
Wray, Mr A.	1 16 0
Under 10s.	1 13 1
	<hr/>
	29 8 8

**VICTORIA STREET.**

<b>Revs A. Thomson and D. Craighead.</b>	
<i>W &amp; O</i>	1 0 0
Contributions	4 10 0

<i>S W</i> .....	1 10 0
Sun.-sch. for <i>N P</i>	1 4 6
	<hr/>
	8 4 6

**SELKIRK.**

Rev J. Brown.

Collection .....	1 5 0
Contributions ...	3 0 0
Sun.-sch. for <i>N P</i>	1 2 3
Brown, Rev J....	1 0 0
	<hr/>
	6 7 3
	<hr/>
	£44 0 5

**STIRLING-SHIRE.**

**DENNY.**

Rev W. Wright.

Contributions ...	2 16 2
Sunday-school...	2 0 0
	<hr/>
	4 16 2

**FALKIRK.**

Rev A. Paterson, M.A.

<i>S W</i> .....	2 9 5
Sunday-school...	1 10 0

Subscriptions:

Findlay, Mr J. D.	1 0 0
Nimmo, Mrs .....	3 0 0
Nimmo, Miss .....	1 0 0
Wilson, Mrs .....	2 0 0

Collected by Mrs Paterson .....	1 3 0
Under 10s.....	4 0
	<hr/>
	12 6 5

**LARBERT.**

Rev W. Wyse.

Contributions ...	1 7 6
Sunday-school...	10 0
<i>S W</i> , Church and Sunday-school	1 0 0
	<hr/>
	2 17 6

**STIRLING.**

Rev G. Yulle.

<i>W &amp; O</i> .....	14 0
Contributions ...	21 9 3
Sun.-sch., for <i>N P</i>	1 6 3
Do., Congo boy, "Lukombo"	5 0 0
	<hr/>
	28 9 6
	<hr/>
	£48 9 7

**ORKNEY ISLES.**

**BURRAY.**

Rev W. P. Rankin.

Sun.-school, <i>N P</i>	1 7 10
Box .....	5 0
	<hr/>
	1 12 10

**EDAY.**

Rev J. G. Rae.

Contributions ...	15 0
-------------------	------

**WESTRAY.**

Rev W. Gilmour.

Contributions for Native Evangelist, India ...	12 0 0
	<hr/>
	£14 7 10

**SHETLAND ISLES.**

**BURRA.**

Rev J. Campbell.

Contributions ...	10 0 0
-------------------	--------

**DUNROSSNESS.**

**LERWICK.**

<i>W &amp; O</i> .....	2 8 0
Contributions ...	8 3 6
Cards for <i>N P</i> .	2 8 6
	<hr/>
	13 0 0
	<hr/>
	£28 0 0

**WESTERN ISLES.**

**COLONSAY.**

Rev A. McDonald.

Contributions ...	1 0 0
-------------------	-------

**ISLAY. BOWMORE.**

**PORT ELLEN.**

Rev W. J. Lipplatt.

<i>S W</i> .....	3 13 9
------------------	--------

**MULL.**

**BUNESSAN.**

Rev A. McDonald.

<i>S W</i> .....	1 6 0
------------------	-------

**TOBERMORY.**

Rev D. Bell.

Collection .....	14 3
Macdonald, Miss	10 0
Bell, Rev. D.....	15 9
	<hr/>
	2 0 0

**SKYE.**

Rev A. McDougall.

<i>S W</i> .....	14 0
------------------	------

**TREE AND BALEMARTIN.**

Rev D. McArthur.

Contributions ...	1 5 6
	<hr/>
	£9 19 3

Total of Contributions from Scotland ...	£3,287 14 11
--	--------------

# IRELAND.

<b>ATHLONE AND MOATE.</b>	
Rev H. R. Rutherford.	
Collection .....	1 0 0
Contributions ...	1 10 0
	<hr/> 2 10 0
<b>BALLYKEEL.</b>	
Rev Jas. Hodge.	
<hr/>	
<b>BALLYMENA.</b>	
Rev T. Whiteside.	
Subscriptions ...	5 0
Sunday-school ...	1 15 0
<i>S W</i> .....	6 0 0
	<hr/> 7 0 0
<b>BANBRIDGE.</b>	
Rev T. M. Carleton.	
<i>S W</i> .....	2 12 0
<hr/>	
<b>BANGOR.</b>	
<hr/>	
<b>BELFAST.</b>	
<b>ANTRIM ROAD</b>	
Rev J. T. Wilson.	
<i>W &amp; O</i> .....	1 11 6
<i>S W</i> .....	2 2 7
Sunday-school ...	2 7 6
Do., <i>S W</i> .....	2 6 6
Missionary Trading Society for <i>Sau Salvador School</i> .....	11 0 0
Boxes & contributions .....	19 10 11
<i>Congo</i> .....	10 0
	<hr/> 39 9 0
<hr/>	
<b>BLOOMFIELD.</b>	
Contributions ...	8 1 0
C.E. for <i>S W</i> .....	10 0
	<hr/> 3 11 0
<hr/>	
<b>CLIFTON PARK AVENUE</b>	
Contributions ...	1 10 0

<b>FOUNDRY STREET, EAST END TAB, Rev I. P. Bell.</b>	
<hr/>	
<b>GREAT VICTORIA STREET.</b>	
Rev R. Herries.	
<i>W &amp; O</i> .....	10 0
<i>S W</i> .....	2 14 0
Boxes .....	38 9 0
Y.P.S.C.E. ....	1 6 0
Omagh Auxiliary .....	5 2 2
Arnold, Mr R. (subn.) .....	5 0 0
McIntosh, Mrs E. M., <i>Congo</i> .....	10 0 0
	<hr/> 63 1 2
<hr/>	
<b>MILLTOWN.</b>	
Rev J. Shields.	
Contributions ...	3 0 0
<hr/>	
<b>MOUNT POTTINGER, Rev A. Jardine.</b>	
Contributions ...	9 17 8
Do., for <i>Jacob Sahu, India</i> .....	18 0 0
	<hr/> 27 17 8
<hr/>	
<b>SHANKILL ROAD.</b>	
Rev S. J. Reid.	
Contributions ...	18 3
<hr/>	
<b>BRANNOCKSTOWN.</b>	
<hr/>	
<b>CARRICKFERGUS.</b>	
Contributions ...	5 17 11
Self-denial .....	10 3
	<hr/> 6 14 2
<hr/>	
<b>CLOUGH.</b>	
Rev W. J. Thomson.	
<i>S W</i> .....	1 19 1
<hr/>	
<b>COLERAINE. ABBEY STREET.</b>	
Rev J. W. D. Freeman.	
Contributions ...	1 17 2

<b>TOWN HALL.</b>	
Mr H. A. Gribbon, J.P.	
<i>S W</i> .....	2 4 0
<hr/>	
Subscriptions:	
Gribbon, Mr & Mrs H. A. ....	20 0 0
Do., <i>Mountain Work, N. Italy</i> .....	10 0 0
Orwin, Mr J. ....	10 0
Towers, Mrs. ....	10 0
Under 10s. ....	1 8 6
<hr/>	
Donation:	
"Erastus" .....	20 0 0
	<hr/> 54 12 6
<hr/>	
<b>COEK. KING STREET.</b>	
Rev F. W. Gracey.	
Contributions ...	11 13 5
<i>W &amp; O</i> .....	10 0
	<hr/> 12 3 5
<hr/>	
<b>DERRYNEIL.</b>	
<hr/>	
<b>DUBLIN.</b>	
<b>HARCOURT STREET.</b>	
Rev H. D. Brown, M.A.	
Rev J. W. Pearce.	
Contribs., for <i>Daniel Das, Sambalpur, Orissa</i> .....	40 0 0
Do., <i>Samuda Das</i> .....	12 0 0
<i>S W</i> .....	1 12 6
<i>Congo</i> .....	5 0
	<hr/> 53 17 6
<hr/>	
<b>PHIBSBORO'.</b>	
Rev J. D. Gilmore.	
<i>W &amp; O</i> .....	1 0 0
Sunday-school ...	7 1 9
<i>S W</i> .....	1 11 0
Prayer - meeting .....	12 0
Y.P.S.C.E. ....	1 10 2
Do. s.s. <i>En-deavour</i> .....	5 0
Tansley, Mr, and family (box) ...	13 6
	<hr/> 12 19 6

<b>DUNGANNON.</b>	
Rev T. Warwick.	
Contributions ...	1 0 0
<hr/>	
<b>FIVE MILE HILL.</b>	
Rev R. J. Murphy.	
Contributions ...	4 0 0
<hr/>	
<b>GORTMERON.</b>	
Rev J. Rainey.	
Contributions ...	12 6
<i>S W</i> .....	4 6
	<hr/> 17 0
<hr/>	
<b>GRANGE.</b>	
Rev T. Whiteside.	
Collection (moley) .....	4 5
<i>W &amp; O</i> .....	12 6
<i>S W</i> .....	18 6
In Memory of .....	
late Rev H. Phillips ...	1 10 0
In Memory of <i>Do.</i> .....	4 6
In Memory of a Missionary Friend .....	1 10 0
Boxes .....	7 5 2
Proceeds of Lecture for <i>N P</i> ...	4 17 0
<i>N P</i> .....	1 0 0
	<hr/> 18 2 1
<hr/>	
<b>KILLYLEAGH.</b>	
Contributions ...	2 4 0
<hr/>	
<b>KNOCKCONNY.</b>	
Rev T. Warwick.	
<hr/>	
<b>LIMERICK.</b>	
Rev W. B. Meikleham.	
Collection .....	1 15 0
<i>W &amp; O</i> .....	13 6
Monthly Meetings .....	4 10 1
Sunday-school ...	18 6
Donations .....	8 6
<hr/>	
Donations, Special Week:	
Bennett, Mr B. .....	5 0 0
Hamilton, Mr F. J. ....	10 8
Fitt, Mr E. G. ...	10 6
Lloyd, Mr T. E. ...	10 0
Richardson, Mr W. ...	10 0
Wallace, Mr J. R. ...	10 0
Under 10s. ....	1 17 0



<b>Subscriptions:</b>	
Bennett, Mr B.....	2 12 0
Hamilton, Mr P. J.	1 0 0
Lloyd, Mr T. E.	1 0 0
Lloyd, Mrs T. E.	1 0 0
Wallace, Mr J. M.	1 0 0
<b>Boxes by</b>	
Davis, Mrs.....	6 11
Fitt, Miss Norah	7 10
Sewell, Mrs.....	4 6
Smyth, Mr.....	5 0
Wood, Mrs.....	4 7
	<u>25 14 7</u>
<b>LISNAGLEER.</b>	
Rev Burt Sharp.	
Contributions ...	2 2 3

<b>LONDONDERRY.</b>	
Rev T. S. Metrustry.	
Contributions ...	23 0 0
<b>LURGAN.</b>	
S W .....	1 15 8
<b>MULLYCAR.</b>	
<b>POYNTZ PASS.</b>	
Rev R. J. Murphy.	
<b>TANDRAGEE.</b>	
Rev W. C. Cowden.	
Contributions ...	2 9 0
S W .....	3 7 0

<b>Collected by Miss</b>	
E. Atkinson ...	2 16 0
<b>N P Cards.</b>	
Black, Mr J.....	2 4 0
Campbell, Miss..	2 0 6
Morrison, Mr J.	1 7 0
	<u>14 4 0</u>
<b>TOBERMORE.</b>	
Rev J. W. Brown.	
Contributions ...	1 18 0
Children's boxes	1 0 8
<b>Subscription:</b>	
Waters, Lt.-Col.	
R., C.B. ....	5 5 0
	<u>8 3 8</u>

<b>WATERFORD.</b>	
Rev C. Willoughby. B.A.	
Collections.....	3 15 0
W & O .....	3 9 11
Sunday-school...	1 1 8
<b>Subscriptions:</b>	
Bennett, Mr B. ..	2 8 0
Hamilton, Mr	
A. B. ....	2 0 0
<b>Boxes by</b>	
Beggs, Miss N....	2 6
Foorde, Miss.....	16 2
Under 2s. ....	2 0
	<u>13 16 0</u>
	<u>£110 6 7</u>

# CHANNEL ISLANDS & ISLE OF MAN.

## JERSEY.

### ST. HELIER'S, VAUXHALL.

Rev J. A. Monk.

Collections .....	4 0 8
Boxes .....	8 2 8
W & O .....	1 8 0
Proceeds of Christmas Entertainment, s.s.	
<i>Endeavour</i> .....	2 19 3
<i>Juv. Aux., for N P, T. Munshi, Purneah</i>	16 0 0
<i>Y.P.S.C.E. Birthday Book</i> .....	19 0
<i>Weekly pence</i> .....	4 9 8
	<u>38 8 3</u>

## GUERNSEY.

### ST. MARTIN'S FOSSE—Rev C. J. Bougourd.

### LES LANDES—Rev E. Le Page.

Collections .....	1 5 5
Le Page, Master W.....	10 0
	<u>1 15 5</u>

## ST. SAVIOURS.

Collections .....	14 8
-------------------	------

## ST. PETER'S PORT.

### SPURGEON'S MEMORIAL CHURCH.

#### Rev J. Gard.

Collections .....	3 7 7
Sunday-school.....	11 0
	<u>3 18 7</u>

## ISLE OF MAN.

### DOUGLAS BROADWAY.

#### Rev H. Cooper.

Sunday-school .....	18 0
W & O .....	11 3
	<u>1 9 3</u>
<b>Total .....</b>	<b>£46 6 2</b>

# FOREIGN.

## AFRICA. CONGO.

Latnam, Mr A. ... 19 4

## ASIA.

### INDIA.

Donations and Contributions 353 1 0  
 Tutack, European Church, *Debt* 4 0 0  
 Do., S.W. .... 4 0 0  
 Do., Sun.-sch. 1 0 0  
 Singapore, do., S.W. .... 1 6 8  
 353 7 8

### CEYLON.

Ceylon Auxiliary 38 15 6  
 Do., S.W. .... 18 0 6  
 Matnaoura ..... 1 2 0  
 Do., *Debt* ..... 5 3 0  
 63 1 0

### CHINA.

#### SHENSI.

Donations for *Debt*.  
 Beckingdale, Miss 12 6  
 Charter, Dr ..... 2 0 0  
 Jenkins, Dr H. S. 5 0 0

Sbiels, Rev J. ... 5 0 0  
 Shorrocks, Rev A. G., B.A. ... 2 2 0  
 Watson, Rev and Mrs J. .... 2 2 0  
 Young, Dr A. ... 2 2 0  
 18 18 6

## EUROPE. BELGIUM.

Christian Missionary Church Sun.-schs. for *Fula and Viziha* 9 17 7  
 Marchiennes ..... 8 0  
 10 5 7

## DENMARK.

Copenhagen Y.P.S. 13 1

## HOLLAND.

Feisser, Mr J., for *Congo* Scriptures ..... 5 0 0  
 Dutch Churches, *Congo* ..... 15 2 4  
 20 2 4

## HUNGARY.

Orosbaza Church 5 9 9  
 Nagy, Szalou'a... 4 9 9  
 9 19 6

## ITALY.

Contribs. for *Montenarodomo* ... 74 18 3  
 Rev N. H. Shaw, for *do.* ..... 30 0 0  
 Rome, Trastevere Sunday-school, *Congo* ..... 10 0  
 A Friend, for *Paganico* ..... 20 5 4  
 Special Thanksgiving week:  
 Meana-Mattie, Granere ..... 1 3 0  
 S. Antonio ..... 8 5  
 Torre Pellica... 17 5  
 Turin ..... 1 17 2  
 129 18 7

## RUSSIA.

A Friend, support of *Mr Chang* ... 10 0 0

## TURKEY.

## CONSTANTINOPLE.

Bebek Sun.-sch., for *Congo* ..... 4 10 0  
 Subscription:  
 Sellar, Mr W. .... 1 1 0  
 5 11 0

## WEST INDIES.

### JAMAICA.

Jamaica B.M.S. contributions support of Rev G. Thomas, *Thyville* ..... 120 0 0  
 Buckingham Sun.-sch., S.W. 5 0  
 Montego Bay Second Church Y.P.S.C.E., for *Nkenfo. at Wathe* ..... 5 0 0  
 Bethel Town Sunday-school, for *Malakasa, Kibakolo* ..... 5 0 0  
 Kingston, East Queen Street Sun.-sch., and Y.P.S.C.E., for *Samueli wa Lowami, Faku* ..... 5 0 0

### TRINIDAD.

Sixth Company Baptist Church, S.W. .... 1 0 0  
 136 5 0  
 4739 1 7

## DIVIDENDS, INTERESTS, HOUSE, AND MISCELLANEOUS

### DIVIDENDS, INTEREST, &c.:

£ s. d.  
 On account of Ward's Serampore Fund in England ..... 74 8 0  
 Do., in America ..... 32 18 1  
 Do., Dr Elton's Serampore Fund 4 3 4  
 Do., Dr Pearce's Trust, for Serampore ..... 20 3 3  
 Do., Widows and Orphans' Fund 490 2 8  
 Do., Indian ditto ..... 101 10 0  
 Do., "Whitchurch Family School Fund," and "Davies' Subscription Fund" ..... 12 7 8  
 Do., "Peck's Legacy Fund" ... 9 14 8  
 Do., "Cachar" Fund ..... 90 15 11  
 Do., Annuity Capital ..... 131 13 9  
 Do., on Cooper Jackson Fund, for *Congo child* ..... 3 5 0  
 Do., Trotter's Trust ..... 11 0 0  
 Do., on Saunders' Legacy Fund 9 14 0  
 Do., on Shantung Scholarship Fund ..... 61 10 8  
 Do., on Sundry Accounts ..... 189 0 7  
 Interest on Deposit ..... 27 3 0

£ s. d. £ s. d.  
 Interest on Sundry Accounts in India ..... 164 10 0  
 Returned Income Tax ..... 256 6 6  
 1701 7 1

### HOUSE ACCOUNT:

Amount received from various Societies for use of Mission House and House-keeping Expenses, &c. .... 197 17 7

### MISCELLANEOUS:

Amount received on sundry accounts, Rents, Sale of Property, &c., in India ..... 666 7 5  
 Do., in Ceylon ..... 25 7 7  
 Amounts received on private account of Missionaries, and sundry Station accounts ..... 462 18 4  
 1154 13 4  
 Calcutta Press Profits ..... 500 0 0  
 Cuttack do. .... 200 0 0  
 700 0 0  
 £1,753 18 0



BAPTIST MISSIONARY SOCIETY, LONDON.

---

*We, the undersigned, hereby certify that we have examined the following Accounts, and compared them with the vouchers of receipt and expenditure, and found the same to be correct.*

(Signed)	S. B. BURTON, EDWARD MORGAN, JOHN TOWN, H. ERNEST WOOD,	}	<i>Members of the Finance Sub-Committee.</i>
	TOM W. SMITH, F. ROBERTSON,	}	<i>Honorary Auditors.</i>

*19th day of April, 1911.*

---

*We have examined the following General Summary of Receipts and Payments, and the Account of the Arthington Fund in respect of the year ending 31st March, 1911, the details of which have been examined and vouched by the Honorary Auditors and the Audit Sub-Committee, and upon which we are reporting to the Finance Committee. Subject thereto we certify the same to be correct. We have also verified the Bank Balances and the Securities held on behalf of the Society by the Baptist Missionary Society Corporation, the Trustees of the late Robert Arthington, Esq., and others (with the exception of the scrip for \$11,000 New York Central, Hudson River Railroad Company 3½ per cent. Coupon Gold Bonds (Lake Shore Collateral), which we are informed, has been lodged for transfer), and find them in proper order.*

(Signed) MELLORS, BASDEN & CO.,

*Chartered Accountants.*

*33, St. Swithin's Lane, E.C.*

*April 24th, 1911.*

## Baptist Mission

### GENERAL SUMMARY OF IN RESPECT OF MARCH

<i>Dr.</i>	£	s.	d.	£	s.	d.
To Balance on Specific Accounts from last year—				4,513	5	9
Special Funds Account - - -						
<b>To RECEIPTS—</b>						
£						
66,788	General Account - - -			67,976	9	0
1,136	Do., for Debt - - -			6,531	15	8
7,716	Do., Thanksgiving Fund			4,027	6	2
1,206	Bible Translation Society -			913	11	10
5,315	Medical Mission Auxiliary -			5,235	12	0
150	Do., Special Funds - - -			1,606	3	10
2,354	Widows and Orphans' Account			2,345	17	7
53	Do., for Debt - - -			522	13	7
2,044	Special Funds Account - - -			5,596	0	7
				94,755	10	3
<b>To Deficiency on—</b>						
	General Account* - - -			9,408	7	0
	Widows and Orphans' and Superannuation Account -			1,093	19	3
				10,502	6	3
				£109,771	2	3

\* Including £953 1s. 2d. due from Medical Auxiliary.

## ary Society.

### RECEIPTS AND PAYMENTS THE YEAR ENDING 31st, 1911.

	£	s.	d.	£	s.	d.
<i>Cr.</i>						
By Debt brought forward from last year on—				6,531	15	8
General Account - - -						
Widows and Orphans' and Superannuation Account - - -				522	13	7
				7,054	9	3
<b>By PAYMENTS—</b>						
£87,559 General Account - - -				87,561	6	0
2,877 Widows and Orphans' Account				3,439	16	10
2,256 Special Funds Account - - -				7,780	17	11
				98,782	0	9
By Balance in hand on—						
Special Funds Account - - -				3,934	12	3
				£109,771	2	3

## RECEIPTS.

Dr.

To amounts received on account of—

## CONTRIBUTIONS.

£		£	s.	d.	£	s.	d.
46,523	General Fund	46,670	19	2			
2,777	India	2,629	7	4			
243	Ceylon	349	0	1			
2,174	China	1,717	0	6			
3,699	Congo	3,806	1	4			
93	West Indies	120	8	6			
175	Italy	268	9	9			
6	Brittany	36	2	6			
685	Native Preachers	650	4	9			
<b>56,380</b>					<b>56,247</b>	<b>13</b>	<b>11</b>
1,136	Donations for Debt	6,531	15	8			
7,716	Thanksgiving Week	4,027	6	2			
8,000	Legacy Fund	7,455	2	5			
81	Exhibitions	1,121	2	0			
1,206	Bible Translation Society	913	11	10			
5,315	Medical Mission Auxiliary	5,235	12	0			
300	Calcutta and Cuttack Press Profits	700	0	0			
					<b>25,984</b>	<b>10</b>	<b>1</b>

## SUNDRY ACCOUNTS.

131	Serampore College	131	12	8			
183	House	197	17	7			
731	Interest	968	7	1			
980	Miscellaneous	1,154	13	4			
					<b>2,452</b>	<b>10</b>	<b>8</b>
<b>82,164</b>					<b>£84,684</b>	<b>14</b>	<b>8</b>
	To Deficit				<b>9,408</b>	<b>7</b>	<b>0</b>
					<b>£94,093</b>	<b>1</b>	<b>8</b>

## PAYMENTS.

By amounts paid on account of—

Cr.

£		£	s.	d.	£	s.	d.
35,040	Indian Mission	34,368	9	7			
3,631	Ceylon	3,991	15	4			
17,229	China	15,578	4	8			
13,947	Congo	16,227	13	2			
635	Kingston College	849	16	9			
567	Brittany	581	6	8			
3,926	Italy	4,173	17	9			
100	Votes of Committee to Mission Schools	100	0	0			
770	Fire and Marine Insurance	770	0	0			
					<b>76,641</b>	<b>3</b>	<b>11</b>
607	Annuities and Interest	593	10	6			
229	Committee Expenses	261	11	4			
5,239	Agency	5,288	0	2			
870	House	900	8	9			
1,094	Printing and Stationery, and Office Furniture	1,074	6	8			
332	Carriage and Postage	330	8	10			
761	Deputation and Travelling Expenses	744	7	8			
237	Annual and Autumnal Meetings	244	18	8			
153	Collecting Books, Boxes and Cards	139	9	4			
6,600	Publications	£6,128	11	3			
4,392	Less Receipts	4,499	13	1			
2,207					<b>1,628</b>	<b>18</b>	<b>2</b>
508	Incidental Expenses	314	2	0			
					<b>11,520</b>	<b>2</b>	<b>1</b>
600	Less from Arthington Fund for Working Expenses	600	0	0			
					<b>10,920</b>	<b>2</b>	<b>1</b>
					<b>£87,561</b>	<b>6</b>	<b>0</b>
	By Debt from last year's account				<b>6,531</b>	<b>15</b>	<b>8</b>
					<b>£94,093</b>	<b>1</b>	<b>8</b>

SPECIAL FUNDS ACCOUNT.

*In respect of the year ending March 31st, 1911.*

	RECEIPTS.		PAYMENTS.	
	Balances from last year.	Received during the year.	Payments during the year.	Balance at March 31, 1911
	£ s. d.	£ s. d.	£ s. d.	£ s. d.
INDIAN CYCLONE FUND - . . . . .	212 16 3	—	212 16 3	—
BOLOBO HOSPITAL FUND . . . . .	648 14 2	1,606 3 10	987 12 0	1,267 6 0
CONGO TRAINING INSTITUTE FUND . . . . .	230 12 3	47 11 0	38 9 7	239 13 8
SHANSI INDEMNITY FUND . . . . .	30 12 10	—	—	30 12 10
WATHEN NATIVE CHURCH FUND . . . . .	20 6 9	—	—	20 6 9
DIXON'S ORPHANS' FUND . . . . .	687 16 1	—	451 18 1	235 18 0
BOPOTO CHAPEL FUND . . . . .	1,112 7 0	—	686 17 1	425 9 11
CHINA FAMINE FUND . . . . .	223 8 10	—	—	223 8 10
SERAMPORE COLLEGE FUND . . . . .	476 4 11	—	—	476 4 11

360

MISSION BUILDINGS FUND . . . . .	118 0 0	3,827 2 3	3,692 1 2	253 1 1
GROSER SCHOLARSHIP FUND . . . . .	50 0 0	—	50 0 0	—
CHING CHOU FU NORMAL TRAINING COLLEGE . . . . .	—	1,500 0 0	1,190 0 0	400 0 0
SIMLA HILL SITE FUND . . . . .	60 0 0	—	—	60 0 0
SOUTH AMERICAN MISSION . . . . .	below	62 0 0	315 11 8	—
HAYTI MISSION . . . . .	11 4 3	13 5 0	24 9 3	—
BOMBAY PASTORS' FUND . . . . .	255 17 4	—	—	255 17 4
BOMBAY CHAPEL FUND . . . . .	3 13 0	71 0 0	—	74 13 0
STAPLETON MEMORIAL HOSPITAL FUND . . . . .	116 5 6	1 14 0	5 11 10	112 7 8
CHAPEL AT HSI-AN-FU . . . . .	25 0 0	—	—	25 0 0
BAHAMAS WIDOW FUND . . . . .	—	48 8 3	7 0 0	41 8 3
WEST INDIAN RELIEF FUND . . . . .	58 10 11	0 0 1	58 11 0	—
KINGSTON, E. QUEEN STREET CHAPEL FUND . . . . .	—	25 0 0	—	25 0 0
MEDICAL AUXILIARY . . . . .	303 3 5	—	150 0 0	153 3 5
	4,044 13 6	7,202 4 5	7,780 17 11	4,319 11 8
Balance overdrawn on South American Mission Fund . . . . .	131 7 9	—	—	384 19 5
	4,513 5 9	—	—	3,934 12 3

361

## WIDOWS' AND ORPHANS' FUND ACCOUNT

IN RESPECT OF THE YEAR ENDING

**Dr.**

*March 31st, 1911.*

**Cr.**

<b>RECEIPTS.</b>	£	s.	d.	£	s.	d.	<b>PAYMENTS.</b>	£	s.	d.	£	s.	d.
To Contributions for Debt Account -				522	13	7	By Balance Overdrawn last year -				522	13	7
„ Dividends on “English” Stock -	490	2	8				„ Annuities and Grants to Widows and Orphans in England, Jamaica and Trinidad -	1,138	6	4			
„ Ditto “Indian” do. -	101	10	0				„ Ditto ditto in India -	283	1	4			
„ Ditto “Peck’s Legacy” -	9	14	8				„ Life Assurance Premiums -	34	12	6			
„ Return of Income Tax -	82	7	10				„ Superannuated Missionaries -	1,983	16	8			
„ Contributions -	1,662	2	5								3,439	16	10
				2,345	17	7							
„ Balance overdrawn -				1,093	19	3							
				<u>£3,962</u>	<u>10</u>	<u>5</u>					<u>£3,962</u>	<u>10</u>	<u>5</u>

362



LEGACY EQUALIZATION FUND.

Dr.	<i>March 31st, 1911.</i>		Cr.
	£	s. d.	
To Balance from last year - . . . . .	2,965	0 3	By amount carried to General Account - . . . . .
„ Legacies to date - . . . . .	6,468	11 9	„ Balance - . . . . .
	<u>£9,433</u>	<u>12 0</u>	
			<u>£9,433</u>
			<u>12 0</u>

Dr.

## ARTHRINGTON FUND No. 1.

Cr.

Account in respect of the year ending 31st March, 1911.

<b>RECEIPTS.</b>		£	s.	d.	£	s.	d.
To	Balance from last year's account . . . . .				2,186	13	4
„	Cash from Trustees - - - - -	10,000	0	0			
„	Do., upon Final Division of Estate - - - - -	1,797	0	11			
„	Income Tax Repaid (less cost of recovery and repayments to Trustees) - - - - -	2,476	6	6			
„	Interest and Dividends - - - - -	£7,990	5	8			
	Less Sundry Payments - - - - -	128	11	10			
		7,861	13	10			
„	Proceeds of Investments realised - - - - -	12,352	15	2			
		34,487	16	5			
„	Balance overdrawn - - - - -		644	11	11		

<b>PAYMENTS.</b>		£	s.	d.	£	s.	d.
By Payments for—							
India—Fort Lungleh, Chandraghona, Rangamutti, Khondistan, Padampur, North Bengal, Kharua, Simla Hill States, &c. - - - - -		7,000	12	1			
Calcutta Students' Hall - - - - -		3,852	2	9			
		10,852	14	10			
Ceylon - - - - -			132	5	2		
China—Shantung - - - - -		1,338	19	7			
Tsi-Nan Fu Institute Extension - - - - -		1,145	0	0			
Do., Union Medical College - - - - -		884	19	6			
Shansi - - - - -		1,140	12	6			
Shensi - - - - -		3,488	15	6			
		7,998	7	1			

364

Congo—Yalemba Station - - - - -	1,841	18	6				
San Salvador Medical Bldgs. - - - - -	2,298	1	7				
Yakusu Training Institute - - - - -	44	0	0				
Do., ss. "Goodwill" - - - - -	23	19	7				
Mabaya Station - - - - -	917	5	6				
Do., New House - - - - -	1,118	17	11				
Base Stations - - - - -	150	0	0				
Kimpesti Institute - - - - -	992	15	6				
Kinshasa Rest House - - - - -	50	0	0				
Women's Work - - - - -	887	11	5				
New Missionaries - - - - -	263	13	4				
New Steam Launch (on a/c) - - - - -	300	0	0				
		8,888	3	4			
Scramppore College Scheme - - - - -		7,000	0	0			
Zemana Mission—							
Ballygunge Training College - - - - -	300	0	0				
Choutsun Girls' School - - - - -	1,090	0	0				
		1,390	0	0			
Superannuation Fund - - - - -		420	0	0			
Working Expenses - - - - -		637	11	3			
		£37,319	1	8			

365

£37,319 1 8

£37,319 1 8

## SUMMARY OF CONTRIBUTIONS.

	1906-7.	1907-8.	1908-9.	1909-10.	1910-11.
London & vicinity	11391 8 8	11590 19 3	11701 2 0	11239 4 6	10802 14 2
Bedfordshire	491 19 2	430 18 3	581 12 10	487 4 1	425 14 3
Berkshire	910 12 7	915 7 4	974 9 0	1054 3 3	909 6 0
Buckinghamshire	310 3 3	260 12 9	313 1 3	300 1 9	308 2 2
Cambridgeshire	1089 4 11	1004 19 4	1076 18 0	833 11 10	959 11 9
Cheshire	185 18 11	207 5 5	197 15 11	177 2 9	188 7 11
Cornwall	151 2 0	139 15 9	174 4 2	154 2 8	128 7 11
Cumberland	84 8 8	35 15 10	33 18 11	28 7 3	23 4 8
Derbyshire	587 13 0	661 10 10	696 10 1	595 6 8	561 2 10
Devonshire	1158 19 0	1458 8 2	1385 7 8	1242 6 3	1383 3 6
Dorsetshire	219 14 4	297 10 10	280 19 0	244 2 7	234 7 8
Durham	547 12 0	612 7 1	547 17 8	446 10 1	408 7 1
Essex	483 1 11	447 10 9	552 6 0	567 4 0	532 2 10
Gloucestershire	824 6 2	1097 18 0	972 13 8	857 7 3	859 10 9
Hampshire and Isle of Wight	1502 7 6	1385 5 6	1408 17 1	1676 9 11	1461 2 8
Hertfordshire	246 10 8	271 5 10	268 15 8	232 17 8	231 8 1
Hertfordshire	873 17 6	1004 7 5	1057 13 10	888 8 5	965 16 0
Huntingdonshire	80 11 9	84 13 5	97 3 0	103 19 6	97 2 2
Kent	1576 14 5	1635 14 6	1855 0 9	1706 16 9	1789 2 10
Lancashire	5801 18 9	5991 19 9	5862 15 4	5223 3 8	5179 3 5
Leicestershire	1966 12 4	2086 16 8	2162 0 4	2030 8 7	1905 7 1
Lincolnshire	560 11 8	630 2 2	663 7 9	651 13 10	599 19 3
Norfolk	958 3 11	1028 9 0	1143 16 1	1139 6 8	1127 12 6
Northamptonshire	667 14 11	747 16 6	845 15 10	702 13 0	756 5 3
Northumberland	415 2 7	423 16 11	454 5 6	361 12 1	395 17 9
Nottinghamshire	914 7 4	972 3 7	902 0 7	802 9 10	800 14 5
Oxfordshire	379 19 11	407 5 9	423 15 3	404 7 8	404 14 2
Shropshire	93 6 4	122 2 4	113 16 9	85 1 11	81 6 6
Somersetshire	3941 10 2	5139 19 11	4736 15 5	4102 14 10	3870 18 6
Staffordshire	404 4 1	403 13 4	408 18 8	353 9 2	298 14 7
Suffolk	497 4 3	513 2 6	460 1 7	525 0 1	461 12 9
Surrey	422 11 10	423 2 2	516 18 2	438 3 0	440 17 0
Sussex	490 6 3	614 16 5	697 12 2	566 15 5	563 7 2
Warwickshire	1941 10 6	2061 2 6	2126 18 4	2072 12 6	2028 18 6
Westmorland	19 5 11	19 6 1	21 10 0	25 17 7	28 12 10
Wiltshire	835 17 10	854 4 7	893 13 7	831 19 8	797 14 6
Worcestershire	357 18 0	381 19 7	393 4 9	346 11 2	306 13 8
Yorkshire	3540 7 5	4222 1 11	4295 19 10	3723 6 6	3732 1 6
<i>Total England</i>	<i>48334 9 5</i>	<i>50591 6 11</i>	<i>51299 15 5</i>	<i>47225 14 4</i>	<i>46167 5 7</i>
Wales	6013 4 10	6913 3 11	7473 12 9	6526 19 2	6479 18 11
Scotland	3326 19 4	3621 11 2	4115 0 6	3255 10 2	3287 14 11
Ireland	326 10 9	301 8 8	450 19 2	461 1 3	410 6 7
Channel Islands and Foreign	274 1 5	274 1 8	458 9 1	569 0 3	815 7 9
Annual Services	111 13 6	156 14 11	167 16 10	140 15 7	153 11 4
Ann. Subscriptions	2776 18 0	2570 6 9	2414 12 6	1650 12 3	1668 0 7
Donations	8009 4 3	15841 16 6	13287 19 7	13813 18 8	17461 19 9
Legacy Fund	3792 0 1	7100 0 0	8000 0 0	8000 0 0	7455 2 5
Dividends, &c., and Press Profits	5636 18 2	2679 17 0	3372 6 8	2928 18 9	3763 18 0
Special funds	75 9 9 11	3928 17 0	2252 19 6	2194 3 5	7202 4 5
	84121 4 8	93982 4 6	93291 12 0	86766 13 10	

Total Contributions for the year as per summary of Cash Account,  
p. 356 .. .. . £94,755 10 8

**ANALYSIS OF EXPENDITURE FOR YEAR 1910-11. 367**

**INDIAN MISSION.**

**BENGAL, BEHAR, ORISSA, AND NORTH-WESTERN PROVINCES.**

	£	s.	d.	£	s.	d.
Allowances to Missionaries ... ..	15,119	11	10			
Allowances to Home Missionaries, Assistant Missionaries, and Evangelists ... ..	3,441	1	8			
Travelling Expenses of Europeans, and Home Missionaries and Evangelists, and Removal Expenses, &c. ... ..	1,496	7	8			
House and Ground Rents, Taxes, and Allowances for Furniture to New Missionaries...	1,729	2	4			
Building and Purchase of Property ... ..	1,939	7	9			
Property & Repairs (including Mission Boats)	1,127	6	9			
School Expenses (including Bishtopore Boarding School, Delhi and Cuttack) and Training Colleges, Boarding and Christian Elementary Schools in Kharar, Patna, Barisal and North-East Bengal, and Cuttack Orphanage ... ..	3,052	5	8			
Translations ... ..	1,044	13	4			

**SERAMPORE COLLEGE.**

Salaries of Tutors... ..	£569	10	4			
Grant to College ... ..	880	0	0			
Native Evangelists and Travelling Expenses ... ..	167	9	4			
Rent, Taxes and Sundries	78	13	8			
	1,695	13	4			
Medical Expenses ... ..	300	7	0			
Special Votes of Committee ... ..	102	1	0			
Repayment of Special Contributions ... ..	432	16	3			
Tracts, Printing and Publications ... ..	196	17	5			
Secretarial Expenses, Stamps, Telegrams, Postage, and Sundry Expenses ... ..	272	12	7			
Legal Expenses and Transfers ... ..	113	0	6			
Conference Expenses ... ..	162	16	0			
Outfits and Passages of New Missionaries, Furlough Passage Expenses and Freight of Goods, &c. ... ..	1,714	7	6			
Loss on Exchange ... ..	428	1	0			
	34,368	9	7			

**CEYLON MISSION.**

Allowances to Missionaries ... ..	1,145	7	3			
Allowances to Native Agents (including House Rent and Travelling and Removal Expenses) ... ..	1,476	18	10			
	2,622	6	1			
Carried forward ... ..	£34,368	9	7			

368 ANALYSIS OF EXPENDITURE FOR YEAR 1910-11.

	£	s. d.	£	s. d.
Brought forward...	2,622	6 1	34,368	9 7
Allowances to Schoolmasters and School Expenses	727	0 10		
Travelling and Conference Expenses	214	3 7		
Rents, Taxes, Repairs, Book Depôts and Preaching Halls	99	0 2		
Repayment of Special Contributions, Stationery, Postage and Sundries	180	7 6		
Outfit and Passage Expenses	69	13 8		
Loss on Exchange	79	3 6		
			3,991	15 4

CHINA MISSION.

Allowances to Missionaries	8,562	0 0		
Allowances to Native Agents, Evangelists, Aided Preachers, Pastors, Bible Women, Teachers and Helpers	1,043	0 0		
Purchase of Land and Buildings	336	0 0		
Rent, Repairs, Alterations, Taxes, Furniture, etc., Removal expenses and Station expenses	860	10 0		
Drugs, Instruments, Medical Expenses	1,961	12 3		
Books, Tracts, Printing, etc.	147	0 0		
Schools, Leaders' Classes, etc.	953	16 8		
Marnham Scholarship Fund	50	0 0		
Travelling Expenses	278	14 0		
Repayment of Special Contributions, and Sundry Incidental Expenses	192	11 0		
Passages and Outfits of New Missionaries, Furlough Passages, and Travelling	1,523	8 0		
Christian Literature Society	220	0 0		
Colleges at Ching Chon Fu and Weihsien	620	0 0		
Transport, Freight, Mail and Coast Agency	329	12 9		
	17,078	4 8		
Less previously drawn...	1,500	0 0	15,578	4 8

CONGO MISSION.

Allowances to Missionaries	6,292	0 0		
Outfits and Passages of New Missionaries and Furlough Passages	1,431	3 0		
Ocean Freight, Packing Expenses, and Insurance	1,444	3 3		
Expenses of Steamers	590	10 0		
	9,757	16 3		
Carried forward			£53,938	7 17

**ANALYSIS OF EXPENDITURE FOR YEAR 1910-11. 369**

	£	s.	d.	£	s.	d.
Brought forward ... ..	£9,757	16	3	53,938	9	7
Customs and Taxes ... ..	787	0	0			
Transport and Travelling Expenses...	1,984	0	0			
Maintenance and Repairs, including Labour	1,289	0	0			
Itineration Expenses ... ..	173	0	0			
New Buildings ... ..	337	0	0			
Industrial Training .. ..	258	0	0			
Medical Expenses ... ..	348	4	0			
School Expenses... ..	859	0	0			
Publications, Printing and Translation Ex- penses ... ..	296	0	0			
Stationery, Postages, and Sundries ... ..	138	12	11			
	<hr/>			16,227	13	2

**WEST INDIA MISSIONS.**

**KINGSTON COLLEGE.**

Allowances to President, Ex-President and Tutor ... ..	708	6	8			
Passage and Outfit and Return Passage Expenses ... ..	141	10	1			
	<hr/>			849	16	9

**BRITTANY MISSION.**

Allowance to Missionary ... ..	150	0	0			
Allowances to Evangelists, Colporteurs, and Bible Woman... ..	215	12	6			
Schoolmaster and School Expenses ... ..	132	11	0			
Travelling Expenses ... ..	47	4	4			
Rent, Taxes, and Repairs, and Sundry Station Expenses ... ..	35	18	10			
	<hr/>			581	6	8

**ITALIAN MISSION.**

Allowances to Missionaries ... ..	1,266	13	4			
Allowances to Native Agents ... ..	1,849	16	0			
Rents, Repairs, and Taxes of Stations in Rome, Civita Vecchia, Tivoli, Florence, Leghorn, Turin, Genoa, Prato, Meana, Susa, etc. ... ..	680	0	0			
Travelling and Removal Expenses ... ..	131	2	4			
Printing Press, Translations, etc. ... ..	143	17	4			
Repayment of Special Contributions, Stationery and Sundries ... ..	102	8	9			
	<hr/>			4,173	17	9

Carried forward ... .. £75,771 3 11

370 ANALYSIS OF EXPENDITURE FOR YEAR 1910-11.

	£	s.	d.
Brought forward ... ..	75,771	3	11

INSURANCE.

Fire and Marine Insurance ... ..	770	0	0
----------------------------------	-----	---	---

ANNUITIES AND INTEREST.

Annuities ... ..	199	18	0
Bank Interest and Charges ... ..	393	12	6
	-----		
	593	10	6

COMMITTEE EXPENSES.

Travelling Expenses of Ministerial Members attending Meetings ... ..	261	11	4
---	-----	----	---

PUBLICATIONS.

SALE PUBLICATIONS.

	£	s.	d.
"Missionary Herald," with Carriage and Postage ... ..	1,833	5	6
"Wonderlands," with Carriage and Postage...	826	10	9
Welsh "Missionary Herald," with Carriage and Postage ... ..	211	1	4
Calendars, Valedictory Booklets, Picture Post Cards, Dialogues, &c. ... ..	239	15	6
Mission Study Publications ... ..	160	15	11
Sundry Publications ... ..	517	0	4
Purchases for Re-sale ... ..	305	6	0
Authorship Fee ... ..	25	0	0
Miscellaneous Printing, Advertising, Packing Materials, Stationery, &c. ... ..	123	19	8
Miscellaneous Carriage and Postages ... ..	111	19	6
Commissions to Local Exhibition Funds ... ..	13	15	4
	-----		
	4,368	9	10
Receipts ... ..	4,447	19	11
	-----		
Cr. Balance to Free Publications a/c ... ..	79	10	1

FREE PUBLICATIONS.

Acknowledgment Pages, "Missionary Herald," and Free Copies to Pastors, &c., with Postage ... ..	554	9	10
Free Copies "Wonderlands," with Postage ...	24	16	0
Pastors' Copies Welsh "Missionary Herald," with Postage ... ..	40	8	0
	-----		
	619	13	10
Carried forward... ..	£77,396	5	9

ANALYSIS OF EXPENDITURE FOR YEAR 1910-11. 371

	£	s.	d.	£	s.	d.
Brought forward ... ..	619	13	10	77,396	5	9
Annual Reports, with Carriage and Postage ...	349	3	4			
Interim Report, "Preparing the Way" ...	284	5	6			
Welsh Reports ... ..	130	4	2			
Quarterly Free Literature, Pastors' Letters, and Miscellaneous Free Booklets, with Postages, &c. ... ..	353	18	3			
Miscellaneous Printing, Packing Materials, Stationery and Postages ... ..	22	16	4			
	<hr/>					
	1,760	1	5			
Less Receipts:—						
M M.A. for Medical Section of						
Annual Report ... ..	33	16	5			
Advertisements, &c. ... ..	17	16	9			
Balance from Sale Publications						
Account ... ..	79	10	1			
	<hr/>					
	131	3	3			
	<hr/>			1,628	18	2

SALARIES.

Secretaries, Accountant, Clerks, Messenger, and Income Tax ... ..	4,145	0	2			
Welsh Agency ... ..	100	0	0			
Exhibition Department ... ..	190	10	0			
Publication Department—Manager, Clerks, and Warehouseman ... ..	852	10	0			
	<hr/>			5,288	0	2

HOUSE ACCOUNT.

Rates, Taxes, Insurance, Electric Light, Gas, Water, and Coals ... ..	393	19	9			
Housekeepers and Housekeeping Expenses ...	317	0	1			
Repairs and Alterations ... ..	189	8	11			
	<hr/>			900	8	9

COMMITTEE GRANTS.

To Mission School's at Sevenoaks and Black- heath ... ..				100	0	0
---	--	--	--	-----	---	---

PRINTING, STATIONERY, &c.

Printing, Advertisements, Circulars, Com- mittee Minutes and Reports, &c. ... ..	470	7	8			
Office Furniture, Typewriter, Account Books, and Stationery ... ..	279	9	4			
Special Appeals, <i>re</i> Debt, Special Campaign, &c.	324	9	8			
	<hr/>			1,074	6	8

Carried forward ... .. £86,387 19 6



372 ANALYSIS OF EXPENDITURE FOR YEAR 1910-11.

	£	s.	d.	£	s.	d.
Brought forward ... ..				86,387	19	6
<b>CARRIAGE AND POSTAGE.</b>						
Carriage and Postage of Letters, Papers, Circulars, Appeals, &c. ... ..				330	8	10
<b>DEPUTATION EXPENSES.</b>						
Annual Metropolitan Sermons ... ..	102	12	7			
Deputation and other Travelling Expenses in the United Kingdom ... ..	641	15	1			
				744	7	8
<b>ANNUAL AND AUTUMNAL MEETING EXPENSES.</b>						
Hire of Halls, Bills, Tickets, Advertisements, &c.				244	18	8
<b>BOOKS, BOXES, AND CARDS.</b>						
Collecting Boxes, Cards, and Books ... ..				139	9	4
<b>INCIDENTAL EXPENSES.</b>						
<b>Medical Examination Fees and Expenses of Medical Department ... ..</b>	115	14	8			
<b>Legal Expenses ... ..</b>	22	3	1			
<b>Extract of Wills, Audit Fee, Repayment of Sums received in error, and Sundries ... ..</b>	87	18	3			
<b>Congo Exhibition Balance ... ..</b>	88	6	0			
				314	2	0
				88,161	6	0
<b>Less Grant from Arthington Fund for Working Expenses ... ..</b>				600	0	0
<b>Total Ordinary Expenditure for the Year ...</b>				<u>£87,561</u>	<u>6</u>	<u>0</u>

# Suggestions on Means and Methods of Regular Giving.

## Churches.

**C**HURCHES are asked to promise a certain sum of money, which should be regarded as their **minimum annual contribution** for the support of the Society; if more than this can be raised, so much the better, but the amount should not be less, and if possible should be remitted quarterly.

Some churches accomplish this by the support of an orphan, £5: a native evangelist, £18 to £30, according to grace and locality; or a European missionary, the cost of whose support varies according to the country in which he labours, or whether he may be married or unmarried.

In many cases the amount is allocated proportionately to the Christian Endeavour Society, the Sunday School, and the Congregation. A committee formed of two representatives from each, with an earnest missionary secretary and treasurer, take charge of the responsibility, and adopt such methods as may be best fitted for the particular church.

- i.—**The Envelope system** divides the congregation into sections, each of which is looked after by a collector, chosen, if possible, out of the section itself. Contributions are sought from every seatholder, weekly, monthly, or otherwise, by means of envelopes numbered according to the collector's book. These are placed in the boxes at the doors or returned to the collectors, who meet with the missionary secretary once a month, pay over the money received, so that it may be remitted for the Society once a quarter. A circular is signed by the pastor and missionary secretary explaining the system, and enclosing a slip on which subscribers enter their promises, to be collected monthly, quarterly, half-yearly, or annually.
- ii.—**Penny-a-week system** needs a number of earnest collectors, who obtain at least twelve promises of a penny a week, or sixpence a month. They collect the money regularly and systematically, and remit the amount once a quarter.
- iii.—**The Missionary Wheel** is an attractive method. The hub of the wheel is an earnest secretary, and each collector is a spoke, who becomes responsible for a penny a day, or sevenpence a week, either personally or from friends. Any number of spokes may be in the wheel, but all are held together by the hub—the secretary, who receives and forwards the money monthly, and keeps the wheel going. Twenty spokes realise £30 a year.
- iv.—**Missionary Boxes** in the home are not to interfere with other contributions, but are intended for thankofferings on birthdays, special occasions, and for family offerings on the Lord's Day. See 1 Cor. xvi. 2. The boxes should be opened quarterly by the missionary secretary, who gives a receipt for the amount and forwards the money.
- v.—**Christmas Collecting Cards** are issued for special contributions that may often be secured by willing workers at that glad season of the year.
- vi.—**Influential men** in the congregation may be asked from time to time to obtain promise of new or increased contributions, which may be passed on to lady collectors.

It is found helpful to hold a quarterly meeting of missionary collectors or workers to review the work of the Society, to see that all moneys are forwarded promptly, to supply contributors with missionary literature, HERALDS, and reports, and to see that no possible contributor is overlooked. A list of contributions should be published in the yearly church book, magazine, or auxiliary report.

Missionary Heralds can often be sent with advantage by local friends to those unacquainted with the work of the Society, and to members of the congregation who have removed into country districts where there is no Baptist chapel.

## Sunday Schools and C.E. Societies.

These should be encouraged to raise a certain sum of money as their **minimum contribution** to the work of the Society—either separately or as their portion of the amount promised by the church. Often it is found helpful to concentrate the efforts of the young people on the support of an orphan £5, a native evangelist £18 to £30, or a missionary from whom occasional letters may be received. It is of first importance to obtain an enthusiastic missionary treasurer, secretary, and, if possible, a missionary committee.

Many Teachers interest their classes in the work of the Society by themselves promising a weekly contribution, and thus obtain promises of one penny or a halfpenny a week from the scholars. Contributions are received by means of boxes, bags, or envelopes, but it is of first importance that the gifts of scholars should be entered on the class register or the missionary collecting book. Arrears can thus be easily recognised and made up.

Boxes should be opened and the amount forwarded once in three months. Many schools arrange for a box-opening evening, with a delegate from each class present, and announce the results from the desk.

Lists of the classes and their contributions monthly or quarterly are displayed with advantage in a prominent place in the school. Charts showing at a glance the amount raised, and comparison with the amount of last year, arouse interest and effort, and may be obtained from the Society.

Missionary trading by the scholars and C.E. may yield large results. A penny is given to the trader, who trades with it in flowers, vegetables, fretwork, or fancy materials for the Society. At the end of the year an invitation tea is given. The money earned and the reports of the trading are handed over, and these are announced at the public meeting afterwards.

A Sale of Work for the Society can often be arranged with advantage, but no method is more effectual than that of a number of collectors who undertake to obtain promises of a penny a week, or sixpence a month, from at least twelve contributors.

In many auxiliaries depots are opened for the supply of collecting-books, cards, boxes, MISSIONARY HERALDS, reports, books suitable for rewards, and other literature, but where these are not found a card, to the Mission House, 19, Farnival Street, London, E.C., will bring a speedy answer and full information.

## Auxiliaries.

Auxiliaries should endeavour to include all the churches within a convenient area. These should be united as far as possible in the Annual Meetings.

It is found very helpful for auxiliaries to fix on a certain sum that shall be regarded as an annual minimum contribution. Let this be exceeded whenever possible, but the Society should receive at least this sum not later than the date fixed upon by the auxiliary.

A complete list of contributions showing in detail the gifts of all the churches is published by many auxiliaries.

Lay preachers can do much to further the claims of Foreign Missions in country churches where there is no pastor.

## Treasurer of Auxiliary.

The Treasurer finds it convenient in some auxiliaries to open a banking account into which churches can pay their contributions without the trouble or expense of remitting to the Mission House. An advice card in these cases should be sent direct to him.

Occasionally he renders great service by reminding church treasurers to remit all money for the Society as soon as possible, and to encourage those churches where there is a falling off in the contributions.

A periodical canvassing of townsmen for new or increased contributions by men of influence often yields a large increase of support. Lady collectors can collect these promises afterwards.

Receipt forms, collecting books, cards, and boxes can be obtained freely from the Mission House.

## Secretary of Auxiliary.

The Secretary sees that the dates for the Annual Meetings are fixed at the previous Annual Meetings, and advises ministers and church secretaries at the beginning of the year to reserve those dates for the Society.

He arranges in many cases for a local depot with one of the friends of the Society, so that a supply can easily be obtained of books suitable for prizes and rewards, HERALDS, literature, atlases, collecting-boxes, books, cards, and envelopes.

He prepares a draft plan two months before the Annual Meetings of the Auxiliary, and obtains the approval of the brethren.

He brings before the attention of the Churches, Schools, and C.E. Societies the needs of the Society, various methods of arousing sympathy by collecting-boxes, books, cards, envelopes, trading, &c.

He emphasises the importance of work amongst the young people, especially by the formation of Juvenile Auxiliaries, lantern lectures, social gatherings, and missionary study classes.

He enlists the sympathy and co-operation of the Lay Preachers in furthering the work of the Missionary Society in Country Churches where there is no pastor.

---

N.B.—Suggestions as to plans of working, and the deepening of interest, will always be gladly welcomed by the Organising Secretary,

Rev. JOSEPH CORNISH,

19, Farnival Street, Holborn,

LONDON, E.C.

# **SPURGEON'S ORPHANAGE,**

**CLAPHAM ROAD, LONDON, S.W.**

Seaside Home Branch :

**CLIFTONVILLE, MARGATE.**

President	-	-	-	Rev. THOMAS SPURGEON.
Vice-President	-	-	-	Rev. CHARLES SPURGEON.
Treasurer	-	-	-	WILLIAM HIGGS, Esq.

## **A HOME AND SCHOOL**

FOR

**500 Fatherless Children,**

AND A MEMORIAL OF THE BELOVED FOUNDER,

**C. H. SPURGEON.**

**NO VOTES REQUIRED.**

The most needy and deserving cases are selected by the Committee of Management.

**3,204 Orphans have been received into the Institution to March, 1911.**

CONTRIBUTIONS should be sent to the Secretary—

**Mr. F. G. LADDS,**

Spurgeon's Orphanage,

Clapham Road, London, S.W.

**NOTICE TO INTENDING BENEFACTORS.—**

**Our last Annual Report, containing a legal Form of Bequest, will be sent on application to the Secretary.**

"The objects of our care are not far to seek. There they are at our gates; widows worn down with labour, often pale, emaciated, delicate, and even consumptive; children half-famished, growing up neglected, surrounded with temptation. Can you look at them without pity? We cannot! We will work for them through our Orphanage, as long as our brain can think, and our pen can write, and our heart can love. Neither sickness nor weariness shall tempt us to flag in this sacred enterprise."—  
**C. H. SPURGEON.**

WHERE TO STAY IN LONDON.

# BEDFORD

SOUTHAMPTON ROW, LONDON, W.C.

Central for Business or Pleasure. 4 Lifts.

The Most Comfortable

## London Hotels

Spoken Highly of by

A. H. BAYNES Esq., Rev. BENWELL BIRD,

Rev. SAMUEL VINCENT,

and thousands of other satisfied guests.

Room, Table d'Hôte **5/-**  
Breakfast & Attendance, from

600 Rooms.  
Magnificently  
Furnished.

Sleeping  
Apartments  
Overlooking  
Beautiful  
Gardens.

Near  
The Baptist  
Church House

National  
Telephone  
in  
every Room.

RUSSELL SQUARE, LONDON, W.C.

# IMPERIAL

## "Wonderlands"

THE YOUNG FOLKS' MAGAZINE OF THE BAPTIST  
MISSIONARY SOCIETY.

40,000 Young People in our Sunday Schools read it every  
month, but we want to reach **40,000** more.

Price One Halfpenny, Monthly; for Classes, 4½d. per Dozen,  
carriage extra; for Schools, Fifty Copies Monthly, for One Year,  
carriage paid, £1 1s.

Write for Free Specimen Copies to the

EDITOR, "WONDERLANDS," 19, FURNIVAL STREET, LONDON, E. C.

# Medical Mission Auxiliary

(FOUNDED 1902)

OF THE

## BAPTIST MISSIONARY SOCIETY

AND THE

## BAPTIST ZENANA MISSION

The

### 9th ANNUAL REPORT,

Year ending March 31st,

1911.

#### OBJECTS.

- 1.—To deepen and extend interest in the work of Medical Missions throughout the Baptist Churches in this country.
- 2.—To raise support for the efficient carrying on and adequate development of the Medical Mission work of both Societies.
- 3.—To increase the number of Medical Missionaries in the two Societies.

*N.B.—The Treasurer will gratefully receive and acknowledge all contributions on behalf of the work. Cheques and Postal Orders should be made payable to The Medical Mission Auxiliary, crossed "Barclay & Co." and addressed The Treasurer, M.M.A. 19, Furnival Street, Holborn, London, E.C.*

LONDON :

PUBLISHED BY THE SOCIETY AT THE  
MISSION HOUSE, 19, FURNIVAL STREET, E.C.



## \* Story of the Year.

### OUR INDIAN MEDICAL MISSIONS.

THE past year will ever rank memorable in the annals of our Indian Medical Missions for its striking demonstration of the immense need for this agency, as instanced in the work at Palwal, and for the spectacle it has presented of the oldest Field of our Society being without any medical representative of the B.M.S. for the greater portion of the twelve months. No more impressive fact could be adduced than this last to establish the urgent claims of our Indian Mission for an increase in the number of medical missionaries. In the north-west, at the important medical centre of Palwal, called to witness during the past summer an unprecedented rush of patients, and in the far east of Bengal, at the fine new hospital of Chandraghona, *the flag has been kept flying solely by the heroic and devoted toil of evangelistic missionaries and native medical assistants.* Happily the strain at Palwal was relieved before the close of the year by the return of Dr. Vincent Thomas, but we deeply regret that **no fresh Indian medical reinforcements can be recorded**, and deplore the enforced inability of DR. G. O. TAYLOR, on the grounds of health, to contemplate a resumption of his work in India. Our prayers follow him in the work of the Home Medical Mission, which he has now undertaken. In connection with our ZENANA MEDICAL MISSIONS, the same continued short-handedness has to be reported, evidenced particularly in the case of the new Dholpur Medical Mission, from which, owing to the necessities of health, Dr. Mary Raw had to be absent for all but a year. We rejoice that now she has resumed, with every prospect of encouragement, the work at Dholpur, which had been earnestly carried on during her absence by a native hospital assistant. From the ranks of our **Missionary Nurses** we have had to lose Nurse Daisy Hills through her marriage to the Rev. T. D. Williams, of Naryangange, but have welcomed Nurse Muriel Hawkins, formerly connected with the work of the Ludhiana Medical Mission, to the work in *Delhi*.

#### (1) Medical Work in Connection with the B.M.S.

Regarding the work at the Florence Toole Memorial Hospital, the following account, sent home by the Rev. F. W. Hale, who most indefatigably carried on the medical work at this station during Dr. Vincent Thomas' absence, will afford an idea of the way in which that hospital was literally **besieged by patients**.

---

\* The account given on this and the ensuing pages has, for reasons of space, been somewhat abbreviated. For fuller details readers are referred to the May issue of the "Medical Missionary" for the current year.



"I took over the charge of the Florence Toole Hospital and Dispensary at the end of February with much fear and trembling, and with the intention of closing down the hospital work as much as possible, and of concentrating my energies on the dispensary alone. A vain hope indeed! Dr. Thomas had not reached England before the rush began, through an epidemic of *Phagedenic Ulcer*, and it went on until in the month of September alone we admitted 131 in-patients to the hospital, while dispensary attendances for the month ran to the huge total of 5,600. The hospital normally has twenty-six beds "all supported," but for months we mustered fifty, or sixty beds *mostly imported*, for shrewd patients brought their own beds and food and blankets, and a rupee to put in the box, for it got abroad in the district that that rupee in the box was part of the treatment.

"Soon, of course, our hospital with its twenty-six beds was crammed—beds, floors, verandahs, every hole and corner where we would let them lie. Then the dispensary verandahs were invaded. I counted fifty-three one night sleeping on the front verandah of the dispensary, and twenty-one more on the back!

"The total number of dispensary attendances for the year was 32,984, against a total of 21,410 for 1909, that too a record year. And when it is realised that of these 32,894 21,892 were registered in the six months May to October, some idea may be formed of the pressure of the work. It was in the hospital work, however, that the real stress came. Four hundred and sixty-three were admitted as in-patients during the six months May to October, as against 260 for the whole of 1909, and for several months we had an average in hospital of nearly 100."

Of the way in which the evangelistic opportunities were turned to advantage, Mr Hale gives the following glimpse:—

"We have commenced every morning, as is the established rule, with a service for out-patients. This service is held on the dispensary verandah, which oftentimes has not been nearly large enough to contain our audience. A passage of Scripture, an informal address, a prayer, and then the work of the day has begun. These services seem to be really appreciated. The people quite grasp the idea we so often emphasise, that it is God's work, done in His name, and that it needs His blessing if it is going to succeed. As a result, I think it would be difficult to find a better audience anywhere in India than those to be found any morning at our Palwat hospitals."

It is a joy to be able to record this year the opening of a Dispensary at Achnera, the centre of a large village district, some sixteen miles from Agra. Through a grant from the Arthington Fund this dispensary has been enabled to be erected, and its needed work was commenced last July.

As reported above, Chandraghona still remains without its medical missionary, but we are thankful to be able to record that the work of the dispensary has been efficiently maintained by DR. RAJENDRA BISWAS, our earnest native hospital assistant at that centre. The attendances have risen by some four thousand, and once a medical missionary has reinforced the staff at Chandraghona and the hospital work developed, there is every promise that this hill tract Medical Mission will become a potent factor for evangelizing the aboriginal tribes inhabiting that district. It is therefore with great joy that we report the offer of DR. G. O. TEICHMANN, son of our esteemed missionaries, Rev. and

Mrs. A. T. Teichmann, to take up work at Chandraghona. It is hoped that he may be able to reach that station before the close of the year.

Before passing to the next section of the Report, allusion must be made to *the very urgent need that exists for the opening of Medical Missions in the Khond Hills, in the city of Patna, and in Northern Bengal.* For long years have these needy spheres waited for just such evangelistic help as a Medical Mission can afford. There is small doubt but that the advent of a medical missionary would mean a turning movement of great importance in the progress of the Lord's battle in those districts. Shall it be that He shall be kept waiting and His work suffer because some young Christian medical men here at home choose the path of ease rather than "the high places of the Field"? Will all the Lord's people pray earnestly that ere another year passes Khondistan, Patna, and North Bengal may each have their doctor?

—❖—

The account of the work of the Lady Doctors and Nurses labouring in the MEDICAL STATIONS of the ZENANA MISSION will be found in the separately issued report of that Society.

—❖—

## OUR CHINA MEDICAL MISSIONS.

SPEAKING at the World Missionary Conference last June, Dr. Duncan Main, of China, stated that "*the greatest need of China to-day is doctors with theology in heart and life,*" and certainly, whether one be an enthusiast for Medical Missions or not, there can be no hesitancy as to the immense need of that mighty Mission Field for the educational, philanthropic, and evangelizing influences of this Christ-like agency. **To day there is but one Medical Missionary in China to every 400,000 of the people.** Large areas of the Empire, including portions of our own Mission Field in the North, are unoccupied by any Medical Missions. And the splendid opportunity for moulding with strong Christian influences the new race of scientifically-trained Chinese doctors, which is ours to-day, but which in all probability will have passed from our hands a decade hence, culminates an argument of the greatest urgency for pressing forward with redoubled energy in the work of China Medical Missions.

We therefore thankfully record the going forth to China in the past autumn of **Dr. William Fleming**, who has joined the staff in Shantung, and who during the approaching furlough of Dr. Russell Watson will be taking the latter's place in the work of the *Ching Chou Fu Hospital.* The nursing staff in Shansi has also received an accession in the person of **Nurse Rossiter**, who left for *Tai Yuan Fu* in February last. These reinforcements, however, leave still *a very great need for more medical workers to*

adequately respond to the need and the opportunity at several centres in each of the Provinces in which our Society labours. Many a pathetic letter reaches us from an out-post missionary telling of the dire state of the sick, and of the tremendous help it would be if a medical missionary could be sent to his station. We therefore appeal for the help of all our friends in laying this need before young Baptist medical men and women to whom the call of God might come.

During the past year our medical work in Shansi has been consolidated by the formation of a local *medical sub-committee* in T'ai Yuan Fu, upon which are all the medical missionaries in that centre, and in whose hands will henceforth rest the local administration of both the men's hospital and the new Arthington women's hospital in T'ai Yuan Fu. This helpful step will prove of much assistance to the M.M.A. Committee in dealing with the problems of the work, and similar sub-committees are being constituted in the other Provinces.

We have to report with much pleasure the *marriages of three members of our Tai Yuan Fu staff*: that of Dr. Paula Maier to Mr. J. H. Fairbairn, of the B.M.S.; that of Dr. Harold Balme to Miss Ruth Carr, of the C.I.M.; and, most recently, that of Dr. John Lewis to Miss Nellie Turner. Mrs. Fairbairn continues to actively engage in the work of the women's hospital at T'ai Yuan, and both Dr. Balme, whom we hope to welcome home in the coming summer, and Dr. Lewis, who is now engaged in his second year's language study, have found in their wives ladies who will greatly help them in the work.

### (1) THE SHANTUNG STATIONS.

At the station of Ching Chou Fu, Dr. Russell Watson has found the new hospital a great boon to him in his in-patient work, and looking to the future, the association of Dr. Fleming with the staff at this centre, as also Nurse Logan, will mean a wide development of the Ching Chou Fu Medical Mission. An appeal has been made for the erection of a Nurses' Home connected with this hospital, and a suitable site having been secured, Dr. Watson hopes, if funds permit, to see this needed building put up this summer. We deeply regret that the health of their young son has been giving Dr. and Mrs. Watson much anxiety, and it has been found necessary for Mrs. Watson to return again to England with her child this spring, Dr. Watson, with noble unselfishness, delaying his passage for a short time until the danger of an epidemic of plague in Shantung has passed away. We are sure that all our friends will feel the deepest sympathy with Dr. and Mrs. Watson and join in prayer on their behalf.

Special allusion should here be made to the very important work that has been done by our Medical Missionaries in Shantung in connection with the recent grave peril that has threatened that

Province of a widespread outbreak of plague. Their advice and co-operation have been gladly and harmoniously accepted by the Chinese officials, and the limitation of the terrible disease to only a few centres in Shantung has been largely due, under God, to the energetic and devoted way in which the medical brethren of our own and other Societies have thrown themselves into the task of **fighting the plague.**

The work of the **Chou-ping Hospital**, which, alas! had to be closed during the furlough of **Dr. and Mrs. Paterson** owing to the absence of a substitute, has been resumed since his return, and we trust will never again have to be so closed. The work of the dispensary, however, was carried on faithfully by the native assistants during Dr. Paterson's furlough.

At the neighbouring commercial centre of **Chout'sun**, formerly very hostile to Mission work, a suitable site has been obtained for the building of a fully-equipped Medical Mission, and, as soon as funds allow, it is proposed to erect such and to transfer the headquarters of our medical work in that part of Shantung from Chou-ping to Chout'sun, the latter being a position of greater strategic importance.

The past year has witnessed the opening of the new **Union Medical College and Hospital at Chinan Fu**, the capital city of Shantung. This marks an important forward step in the history of our Shantung Medical Missions. Here in this College will be trained a band of students who will go through a full medical course, and with it all be surrounded and influenced by Christian teaching. From them we shall look—and not in vain—for some of the future native Medical Missionaries and Christian physicians of China. Of the work of the College, **Baron von Werthern, M.D.**, writes encouragingly, and states that *all of the seventeen students now in training are Christians.*

## (2) THE SHANSI STATIONS.

Coming to this Province, we find that the past year has been one of crowded activity to **Dr. Broomhall, Dr. Balme, and Dr. Lewis**, in charge of the Schofield Memorial Hospital at **T'ai Yuan Fu**. The following extract from the recent report of Dr. Balme will show how efforts are put forth to seize the splendid opportunities for **evangelistic work amongst the in-patients.**

"Whilst many of our in-patients learn to know a great deal of the Gospel story during their stay in the wards, we have for long felt that what we specially lacked was some means of bringing those who were truly interested to a point of definite decision, and perhaps one of the most encouraging features of all in the work of the past year has been the formation of a '**Hospital enquirers' class.**' This arose out of a conversation with our head ward assistant . . . Such a class was accordingly started, and an invitation given to all patients who wanted fuller instruction to join it. A most encouraging response was made, and already in little over six months more than thirty have entered their names as members. . . . In spite of

difficulties there seems good reason for believing that some of these enquirers are truly seeking the light, and our earnest hope and prayer is that we may see some of them coming forward for baptism, and proving by their lives the sincerity and reality of their profession. In this connection it has been a matter of the deepest joy and thankfulness to hear from the Rev. H. T. Stonelake, of Hsin Chou, of the recent baptism of a man from a town near Hsin Chou who owed his conversion to his visit as a patient to our hospital, and whose consistent life and zealous work for God are borne testimony to by the missionaries in that district. . . . Three cases of a somewhat similar nature of the secret growth of the seed sown in the hospital have come to our notice within the past twelve months and have been a real inspiration. But they are but the 'droppings,' and we long for the 'abundance of rain.'"

Amongst the *women* patients Mrs. Fairbairn has been very actively engaged during the past year, and from a recent account of her work which recently appeared in the MEDICAL MISSIONARY it can be seen how needed is this branch of the T'ai Yuan Fu Medical Mission, and what blessing is resting upon it. The new Arthington Women's Hospital is almost completed, and will render yet more effective the efforts put forth to heal and to save the women of Shansi. Nurse Ellis, who during the past year has been mainly engaged in language study, hopes to be able to assist specially in the women's hospital, and the coming of Nurse Rossiter has been eagerly anticipated by the local medical missionaries. An adequate nursing staff is of hardly less importance to that of doctors in the successful prosecution of our Medical Missions.

### (3) THE SHENSI STATIONS.

In this Province the past year has marked a definite advance in the opening of a Medical Mission in the city of San Yuan, where Dr. and Mrs. Andrew Young hope to open by the autumn part, at any rate, of the new hospital that has been rendered possible by means of a grant from the Arthington Fund.

Of the work at the capital city of Sian Fu, the excellent report furnished by Dr. Stanley Jenkins shows how important a work both he and his colleagues are carrying on, both medical and missionary. Pointing out how greatly they need the new Arthington Hospital, shortly to be built in the east suburb of the city, Dr. Jenkins gives an illustration of the far-reaching influence of the medical work:—

"An evangelist belonging to a neighbouring Mission was preaching in the country some forty miles away from Sian. In pressing the claims of Jesus he spoke of His wonderful works of healing, and immediately was posed by a scoffer with the question, 'If Jesus is indeed still living and powerful, why does He not open people's eyes?' Taken aback for the moment, the evangelist was relieved to hear a voice from the crowd reply, 'He does!' All turned to the speaker, who then said that he had been blind, but was now able to see after having been to the 'Jesus Church' hospital in the provincial capital. In truly Scriptural fashion he appealed to those who knew him to corroborate his story, and immediately another man spoke up saying, Yes,

I know him, he is a fellow villager of mine, and was quite blind; now you can all see that his eyes are cured.' Needless to say, there was no more scoffing in that place. A common story, and one quite typical of how a hospital may perform the double office of help to soul and body, and that not only for the one individual most concerned, but for friends and neighbours, and even for complete strangers in unexpected quarters."

**Nurse Watt**, who has been hitherto very largely occupied with language study, has now been able to enter into the full missionary nursing work of the hospital, and already has been able to render much valued service in the nursing of some serious surgical cases. In the medical-evangelistic work, both in and outside the hospital, **Dr. Charter** has been very busy throughout the past year, and reports a willingness to listen which is most cheering. **Dr. Robertson** has been mainly devoting his time to language study, but in addition has given timely and valued help in the work of the hospital.

Before concluding the report on Shensi, emphasis must be laid upon the *urgent* need that exists for the start of Medical Missions in the north of the province. There are to-day some of our brave pioneer missionaries **thirteen days away from available skilled help in time of sickness**, and all around in their districts sick and needy people appealing for help. It is our hope that very speedily these new stations may have medical missionaries, and to that end we earnestly ask for fervent prayer, and all the help that friends can give in the shape of influence and gift.

## OUR CONGO MEDICAL MISSIONS.

MEDICAL Mission work on the Congo, as a clear need and manifest duty for the sake of the missionaries as well as for that of the natives, has always appealed to, and won the ready sympathy of, those at home to whom it has been presented. Not that the call for this agency in the other Fields is one whit less urgent, but that the necessity of developing the "medical corps" has been so apparent when engaged in the work of advancing the Kingdom in such an unhealthy region as the Congo. It will therefore be the cause of much thanksgiving that during the past year one more station has been occupied by a doctor, and through the acceptance of our first lady doctor for Congo, yet a further station brought within reach of having its own medical missionary. **Dr. E. R. Jones**, whose acceptance was reported last year, has recently started work at *Wathen*, and **Mrs. Frank Longland, M.B., Ch B.**, whose offer to engage in Medical Mission work when stationed with her husband at *Yakusu* was most gratefully accepted by the M.M.A. last autumn, hopes to reach that station within the coming year. In addition to these reinforcements for our medical staff, we further rejoice that **another nurse, Miss R. E. Gee**, has been recently accepted, and hopes to leave for the Congo in the autumn. Beyond these signs of advance,

encouragement can be found in the fact that Dr. Gamble and Dr. Girling have both been able to return to their stations at San Salvador and Bolobo, the latter taking his bride with him, who, as a trained nurse, will be of the greatest help in the work of his hospital. Mrs. Gamble, detained in this country for a while, hopes to rejoin her husband in the coming summer. We much regret that it is impossible to report the completion of the new Arthington Hospital at San Salvador, or the new "Liverpool" Hospital at Bolobo, but the building of the former is proceeding, and when finished both will prove of the greatest help in dealing with the large numbers of sick who ask for healing wherever our doctors are carrying on work.

Some indication of the immense need for Medical Missions on the Congo can be gleaned from the following extract from a recent letter received from Dr. Mercier Gamble, of San Salvador:—

"My sleep sickness work is becoming unmanageable. I have over sixty under treatment, and three more have asked for treatment to-night. At the dispensary during only six months there have been 10,534 attendances, and 1,004 visits paid to cases in the town. We have had seven major operations this year, with indescribable inconveniences for operations and nursing."

Facts like these serve most impressively to demonstrate the need not only of a properly equipped hospital, but for an adequate medical and nursing staff. A medical colleague for Dr. Gamble is called for urgently, and it is earnestly hoped that one of our coming Congo volunteers may be able to proceed to San Salvador at the close of the present year. On the nursing side both Nurse Jackson and Nurse Bell have rendered splendid help during the past year, and we thankfully record the recovery of Nurse Bell, humanly speaking owing to the presence of Dr. Gamble at the station, from a most grave attack of fever last autumn.

We are thankful to be able to report that prayer has been answered in the removal of the restriction imposed upon our medical work at San Salvador last year by the Portuguese officials. The attitude they have since adopted, and that shown by the central Government in Lisbon, is now friendly, and we cordially recognise such change of spirit. We earnestly hope that our right as a Mission to carry on Medical Mission work for the relief of the sick and needy, as a distinct piece of our missionary operations, may never again be fettered.

At the station of Bolobo the return of Dr. Girling with his wife was eagerly welcomed last autumn, and since then the building of the new hospital has claimed much thought and attention. The old hospital buildings have become so dilapidated that the need for accommodation which will be provided in the new ones has become yet more acute. During the furlough of Dr. Girling, Miss Lily de Hailes, with continued devotion, carried on the medical work, and over eleven thousand attendances have

been registered during the past year. Of late Dr. Girling reports **an increasing amount of sleep sickness**, and is endeavouring to do all that he can for the relief of those stricken down with that terrible scourge. May increasing success attend the work at Bolobo for the twofold healing of these needy people.

**Dr. Jones** having but recently arrived at **Wathen**, no report can yet be presented of his work, but from a recent letter he has sent we learn that many people have already sought his help, and everything points to an extension of the medical work at that station owing to the coming of a doctor. God grant that at every needy centre on the Congo there may speedily be a medical missionary, and this gracious ministry of succour add its quota to the glorious service of winning Congo for Christ.

---

## THE PRESENT STRENGTH OF OUR FOREIGN STAFF.

A CORRECT idea of the number of foreign workers labouring as the representatives of British Baptists in the enterprise of Medical Missions, may be gleaned from the following table:—

Married Missionary Doctors (including 2 Honorary and 2 Associate Workers)...	13
Unmarried Missionary Doctors ... ..	3
Wives—Qualified Doctors ... ..	5
Wives ... ..	10
Unmarried Lady Doctors ... ..	6
Missionary Nurses ... ..	12
Total ... ..	49

Of the above, excluding the four honorary and associate workers, five are supported from the Arthington Fund, and forty are directly dependent upon the funds raised by the Medical Mission Auxiliary.

---

## THE HOME ORGANIZATION.

**T**HE past year has been one of the busiest we have ever had in the history of the M.M.A. During the summer and autumn we had the splendid help of Dr. G. O. Taylor, Dr. Vincent Thomas, and Dr. Mary Raw, and the only shadow that was cast on the work was the knowledge that Dr. Taylor under medical orders was debarred from returning to his loved work in India. Very heartily indeed do we thank each one of these medical missionaries as well as other missionaries and home friends who have from time to time helped us in speaking on behalf of Medical Missions. Many churches have had their interest quickened, and in several fresh ones new interest has been created which will bear fruit in days to come.



**Branches of the M.M.A.** have been started in North London, Newport, Swansea, and Cambridge, whilst in Bradford the local effort has been further organized. To all the officers and workers connected with our various branches we tender our warmest thanks as well as to all who have laboured in the furtherance of the cause in individual churches. We thank God for each of them.

**The Birthday Scheme** has proved an increasingly valuable asset in the work of organizing practical sympathy. A large number of churches have now adopted it, and as a help to those friends taking up the duties of registrars and collectors, the M.M.A. has issued a special register and other printed material. Some branches and churches are hoping by means of the Scheme to raise the support of medical missionaries and nurses, and it is our earnest hope that in the coming year the Birthday Scheme may become a feature in the missionary effort of each church. We earnestly ask for all the help friends can give in introducing the Scheme and getting it started.

**The Bed and Cot Department**, under the earnest lead of its Hon. Sec., Miss Hayward, has served not a little to maintain and extend interest in the beds in our mission hospitals, and we trust that during the coming year it may be enabled to get every bed specially supported by individuals, churches, schools, or Young People's Societies, or P.S.A. Brotherhoods.

**The Wants Department** has again signalized the past year by a piece of notable service on behalf of the different Medical Missions of the two Societies. The following inspiring record of the work of the Department, kindly written by its unwearrying Hon. Sec., Miss Head, will be read with great interest. Both to her and to her helpers we would tender our most cordial thanks:—

“It is the end of another year, and the time has arrived for taking stock of our attempts and achievements. During the past twelve months forty-nine cases, bales and parcels have been forwarded to the various Medical Mission stations, containing goods valued as follows:—

BAPTIST MISSIONARY SOCIETY.			
		£ s. d.	£ s. d.
India—Chandraghona	... ..	63 9 10	
Palwal, 'Florence Toole Memorial'	... ..	20 0 3	
		83 101	
China—Ching Chou Fu	... ..	9 15 8	
Chi-nan Fu	... ..	1 5 0	
San Yuan	... ..	1 5 0	
Si-an Fu	... ..	12 7 0	
Tai-Yuan Fu	... ..	20 19 1	
		45 11 9	
Congo—Bolobo	... ..	12 5 0	
San Salvador	... ..	16 17 11	
		29 2 11	
Total B.M.S.	... ..	158 4 9	

## BAPTIST ZENANA MISSION.

	£	s.	d.	£	s.	d.	£	s.	d.
India—Berhampore ... ..	24	6	6						
Bhiwani ... ..	52	11	11						
Delhi ... ..	0	5	0						
Dholpur ... ..	0	13	6						
Palwal Zenana ... ..	31	6	3						
Russell Khonda ... ..	7	8	6						
Salamatpur ... ..	0	8	0						
	<hr/>			117	9	8			
China—Tai-Yuan Fu... ..				1	5	0			
Total B.Z.M. ... ..	<hr/>			<hr/>			118	14	8
							<hr/>		
							£276	19	5
Gifts of money expended on freight, duty, insurance, printing, postages, etc., including balance in hand, £30 3s. 10d., of which £20 is earmarked for Bolobo ... ..							69	3	9
							<hr/>		
							£346	3	2
							<hr/>		

“Once again we acknowledge, with grateful appreciation, the generous way in which our many helpers have responded to the threefold call—devotion of heart, consecration of will, and service of hand. The work seems to bring continuous cheer to all whose hands are on these lines of communication, from the willing worker at this end to the pallid patient yonder.

“Our funds have been largely helped by three Sales of Work: (A) Dunsmore Circle, North London, sent £10 13s. 6d. for B.M.M. wants; (B) Circle IV. Working Party voted £20 for B.Z.M.M. needs; (C) Acton (Church Road) spared from their total £10 for blankets needed at the Florence Toole Memorial Hospital. Also £20 was detached from the Liverpool gift, for furnishings at Bolobo.

“Of the articles supplied during the year may be mentioned:—1,876 garments, of which 474 were made from old stockings—(this branch of economics has been termed the Apotheosis of superannuated leg wear!)—5,799 bandages, over 10,000 safety pins, 127 aprons for doctors and nurses, 178 quilts, 92 blankets, 34 rugs, 285 sheets, 349 pillow-cases and covers, 177 towels, 276 dusters, 150 glass and tea cloths, 258 eyeshades, 425 splints, 250 dolls, many dozens of scrap-books, toys, etc., large Scripture picture rolls, some hundredweights of soap, and many other things. The following were also enclosed as special gifts from friends in answer to requests from the Field: 4 violins, 1 accordion, 2 flutes, magic lantern, and Scripture slides, many medical books, both old and new, Testaments in Kongo language.

“What shall be said of the workers? Only this is possible: All sorts and conditions of men, women, and children between the ages of five years and 102 (*sic*) years have united to share in this imitation of the glorious labours of our Master, of whom it is said: ‘He could there do no mighty work, save that He laid His hands upon a few sick folk and healed them’ (Mark VI, 5).”

## THE SALE OF WORK DEPARTMENT.

The Children's Red Cross League has had a record year, and we heartily congratulate its officers upon the work that has been accomplished. The following report, kindly written by the Hon.

Sec. of the League, Miss F. M. Leonard, who has worked so assiduously on its behalf, will be read with much interest :—

“It is with much thankfulness that we are able to record distinct progress in the Work of our League during the past twelve months.

“New Branches have been formed at Swansea, Reading, Glasgow (Hillhead), Wallington, Bradford and Aberystwyth, besides three in the Metropolitan area at Streatham, St. John's Wood, and Norwood. Although some of these are small at present, we look forward to their development in the near future.

“Encouraging reports have reached us from several of these, notably, among our older centres, from Plymouth, where the contributions have risen to £43, and a local committee has been formed to strengthen the organization, and from Ansdell and Nails-worth, where very successful sales have been held, the former raising £25, and the latter £7 10s. Among our recently-formed Branches we cannot refrain from mentioning the one at Swansea, where £16 has been raised in five months. The officers feel that such encouraging results prove how much may be done through the boys and girls in our homes, and with a growing conviction of the great importance of the object of the League, viz., of interesting those who are having the advantages of a good education in Medical Missionary Work—they have endeavoured, with the approval of the Advisory Council, to place the League on a sounder basis by forming an Executive Committee to extend its operations.

“With his increasing responsibilities, our Warden, Dr. R. Fletcher Moorshead, F.R.C.S., who founded the League six years ago, has felt obliged to relinquish his post, and we are very glad that he has kindly consented to retain his connection as a Vice-President, and have much pleasure in stating that Mr. E. E. Hayward, M.A., who is deeply interested in the work of our M.M.A., and who has had considerable experience of work among young people, has accepted the invitation of the officers to succeed Dr. Moorshead.

“Through the kindness of Principal and Miss Gould, the summer meeting of the League was held at Regent's Park College, when a most interesting address was delivered by Rev. Frank Longland, of the Congo, and the winter gathering at the Mission House took the form of a Sale of Work, kindly opened by Miss E. C. Kemp, F.R.S.G.S., in the absence of her brother, Sir George Kemp, M.P.

“Last summer our Leaguers supplied 1,000 eye bandages for Si-an-fu, and the Associate Members were invited to compete in writing an essay on Medical Mission Work in China, the prize being won by Ronald Lush.

“The membership has risen to 866, and the contributions to £158 2s. 2d., an increase of nearly fifty per cent. In conclusion,

we appeal once again to our friends in the Churches, to share in this hopeful department of our work and secure the formation of Branches in their Churches as speedily as possible, for the sake of Christ and His suffering little ones in heathen lands."

## FINANCE.

As indicated in the introduction, the Committee are thankfully able to record **a most encouraging advance in the M.M.A. Fund.** The total sum received has been £11,012, as compared with £8,401 in the preceding year. Included in this, however, is the sum of £1,606 received from Liverpool for the Bolobo Hospital, being the proceeds of the special aim fund of the great exhibition held in that city in 1909. Deducting this there is left £9,400, which shows an increase of £1,000 over the above total for 1909-10. With the deepest gratitude to God the Officers and Committee report this happy upward move in contributions. They rejoice to see in it an indication of a growing interest in the churches, and, above all, of the continued seal of God's approval.

On the other hand—and to this they are obliged to ask for the most careful consideration of all their friends—the past year has brought with it such an expansion on the Field as well as certain special items of expenditure that, **notwithstanding the advance just noted, the M.M.A. Fund has proved insufficient to cover all the Medical Mission expenditure of the two Societies.** After defraying expenses, and carrying forward a sum of £714, which has been ear-marked for special objects, and not yet spent, the deficiency amounts to £1,270 14s. 10d.

This has caused the deepest possible regret. It has meant that though a sum of £6,841 has been handed to the B.M.S., yet a further amount of £953 is necessary in order to discharge all the financial obligations in respect to the Medical Missions of the Society for the past twelve months. Similarly in the case of the B.Z.M., whilst £2,403 has been passed over for its Medical Missions, an additional sum of £317 is called for in order to remove all deficiency on this aspect of its work.

The Officers and Committee of the M.M.A. cannot feel it would be right to allow the burden of these deficiencies to rest upon the two parent organizations, and thereby augment the already heavy debts which they have in respect to their general accounts. Such a course would mean a retreat from the privileged task which the M.M.A. was constituted to undertake, and is unthinkable. They have accordingly resolved to regard both those deficiencies as debts due from the M.M.A. to the senior Societies, and to appeal for help for their speedy removal.

*This must be regarded as an immediate task.* It is no part of our policy to incur yearly deficiencies in our Medical Fund. And we have equally no thought of calling a halt while the clear

leading of God is for an advance in each one of our Fields. **One thing alone is therefore the path of duty, to clear the debt and then to maintain our Medical Mission income at an adequate level.**

Very earnestly would we appeal for *prompt*, generous help in attaining the foregoing ends. There should be no hesitancy or difficulty in doing both. The inspiring record of the preceding pages should provide abundant incentive, and the constraining memories of the love of Christ provoke the needed self-sacrificing devotion. Surely His work shall not be left to suffer under the burden of a need that His stewards could remove! Will everyone unite in prayer, and all who can, give quickly?

“ For the heart grows rich in giving,  
 All its wealth is living grain,  
 Seeds which mildew in the garner,  
 Scattered, fill with gold the plain.

Is the heart a living power?  
 Self-entwined its strength sinks low,  
 It can only live in loving,  
 And by serving love will grow.”



# The Medical Mission Auxiliary.

*N.B.—The Medical Mission Dept. of the B.M.S. and the B.Z.M.  
Not a Separate Society.*



## Officers and Committees.

*Chairman*—Dr. PERCY J. F. LUSH.

*Treasurer*—Mr. W. ERNEST LORD.

*Secretary*—Dr. R. FLETCHER MOORSHEAD, F.R.C.S.

ATKINSON, Rev. J. H.  
BENSKIN, Rev. F. G., M.A.  
BIRD, Rev. BENWELL.  
BURTON, Mr. Ald. S. B., F.R.G.S.  
COLLETT, Rev. J., A.T.S.  
FORFEITT, Rev. LAWSON.  
FULLERTON, Rev. W. Y.  
GLOVER, Rev. R. D.D.  
GOULD, Sir A. PEARCE, K.C.V.O.,  
M.S., F.R.C.S.  
HABERSHON, Dr. S. H.  
HAYWARD, Miss (Hon. Sec. Bed and  
Cot Dept.)  
HEAD, Miss (Hon. Sec. Wants Dept.)  
INGLE, Dr. A. C.  
KEMP, Miss E. G.  
LEWIS, Dr. F., J.P.

LEWIS, Mrs. F. T.  
LONG, Mr. G. E.  
MACALPINE, Sir GEORGE, J.P.  
MACDONALD, Dr. I. M.  
MARTIN, Rev. T. H.  
MILLS, Rev. W. J.  
NORMAN, Dr. R. H.  
PAYNE, Dr. FLORENCE.  
PENNY, Mr. T. S., J.P.  
SHAWYER, Mr. J. J., J.P.  
SMITH, Mr. HERBERT, B.A.  
SOUTHWELL, Miss  
STREULI, Rev. A. W. H.  
THOMPSON, Miss A. G.  
TITLEY, Dr. F. L.  
WOOD, Mrs.

And the Officers of the Baptist Missionary Society and the Zenana Mission.

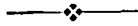

## Professional Sub-Committee.

*Chairman*—Sir A. PEARCE GOULD, K.C.V.O., M.S., F.R.C.S.

HABERSHON, Dr. S. H.  
INGLE, Dr. A. C.  
LEWIS, Dr. F., J.P.  
LUSH, Dr. PERCY J.F.  
MACDONALD, Dr. I. M.

NORMAN, Dr. R. H.  
PAYNE, Dr. FLORENCE.  
TITLEY, Dr.  
And the SECRETARY.



## Finance Sub-Committee.

*Chairman*—THE TREASURER.

BURTON, Mr. Ald. S. B., F.R.G.S.  
FORFEITT, Rev. LAWSON.  
HEAD, Miss (Hon. Sec. Wants Dept.)  
LEWIS, Dr. F., J.P.  
LUSH, Dr. PERCY J. F.  
MILLS, Rev. W. J.

NORMAN, Dr. R. H.  
PAYNE, Dr. FLORENCE.  
SMITH, Mr. HERBERT, B.A.  
TITLEY, Dr. F. L.  
And the SECRETARY.

*Hon. Auditors*—{ Mr. FREDK. ROBERTSON.  
Mr. TOM SMITH.

**B.M.S. MEDICAL MISSIONS.**

Stations.	Staff—Doctors and Nurses.
<b>I.—INDIA.</b> PUNJAB : Palwal. E. BENGAL : Chandraghona.	F. Vincent Thomas, B.A., M.B., C.M. (Edin.). G. O. Teichmann, M.B., B.S. (Lond.), M.R.C.S. (Eng.).
<b>II.—CHINA.</b> (1) Shantung. CHING CHOU FU.  CHOU-PING.  CHINAN FU.	J. Russell Watson, M.B. (Durh.), D.P.H. (Cantab.), M.R.C.S. Mrs. Russell Watson, L.R.C.P. [(Eng.)] W. Fleming, M.B., Ch.B., D.T.M., F.R.C.S.E. Nurse Margaret Logan. T. C. Paterson, M.B., C.M. (Edin.). Mrs. Paterson, L.S.A. Baron Von Werthern, M.D. (Kiel).
(2) Shansi. TAI YUAN FU. (2 Hospitals).  (3) Shensi. SI AN FU.  SAN YUAN.	E. H. Edwards, M.B., C.M. (Edin.), Honorary. B. C. Broomhall, F.R.C.S. (Eng.) } Associate Workers. Harold Balme, F.R.C.S. (Eng.) } John Lewis, M.B., B.S. (Lond.), M.R.C.S. (Eng.). Mrs. J. H. Fairburn, M.B., Ch.B. (Edin.). Nurse Ruth Ellis. Nurse Annie Rossiter.  H. Stanley Jenkins, M.D. (Lond.), F.R.C.S. (Eng.). G. A. Charter, L.R.C.P. & S. (Edin.). Cecil F. Robertson, M.B. (Lond.), F.R.C.S. (Eng.). Nurse Mackay Watt. Andrew Young, L.R.C.P. & S. (Glasgow). Mrs. Young, M.D.
<b>III.—CONGO.</b> SAN SALVADOR.  WATHEN. BOLOBO. YAKUSO.	Mercier Gamble, M.D., B.Ch. (Vict.), Honorary. Nurse Annie Jackson. Nurse Alys Bell. E. E. Jones M.R.C.S., L.R.C.P. E. C. Girling, M.B., B.Ch. (Edin.). Mrs. Frank Longland, M.B., Ch.B. (Edin.).

(Nurse Bosc Gee leaving England in Autumn.)

**B.Z.M. MEDICAL MISSIONS.**

<b>I.—INDIA.</b> PUNJAB : Bhiwani.  Palwal.  Delhi.  RAJPUTANA : Dholpur.  ORISSA : Cuttack. Berhampore (Ganjam). Russell Khondah (Ganjam).	*Miss Farrer, M.B., B.S. (Lond.). Miss Mary Bisset, M.B., B.S. (Aberdeen). Nurse Emily Gautrey. Miss Edith Young, M.D., B.S. (Lond.). Nurse Lucy Ferguson. Nurse Muriel Hawkins.  Miss Mary Raw, M.B., B.S. (Durham). Nurse Marion Henry.  Nurse Elith Soper. Miss Margaret Stott, M.B., B.S. (St. Andrews). Nurse Violet Stanford. Miss Nina Ottmann, L.M. and S. (Madras).
--	---

\* In England.

## TABLE OF MEDICAL STATISTICS.

Stations.	No. European Doctors, Men and Women.		No. of European Nurses.		Hospital Beds.		No. of In-Patients.	No. of Out-Patients.	Total Attendances at Dispensaries.	No. of Branch Dispensaries.		Visits to Homes.		Opera- tions.		No. of Native Medical Assistants and Evangelists.	Local Receipts.				
	Major.	Minor.	No. of Native Medical Assistants and Evangelists.	Local Receipts.	£	s.				d.											
<b>I.—INDIA. B.M.S.</b>																					
PALWAL.	1	..	26	577	14,010	39,872	2	..	..	..	..	..	..	..	..	..	..	£	57	2	8
DELHI.	d	..	..	..	..	20,190	1	..	19	..	..	..	..	..	..	..	..	10	7	10	
ACHNERA.	..	..	..	..	..	..	..	..	..	..	..	..	..	..	..	..	..	..	..	..	..
CHANDRAGHONA.	1	..	24	176	..	15,047	..	..	25	20	110	..	..	..	..	..	1	6	8		
<b>II.—INDIA. B.Z.M.</b>																					
PALWAL.	1	1	21	433	5,775	25,433	2	725	29	1175	..	..	..	..	..	..	14	8	8		
BHIVANI.	2	1	24	252	4,215	14,655	1	1635	68	1499	..	..	..	..	..	..	66	0	0		
BRRHAMPORE.	1	1	24	275	5,201	21,677	1	610	12	47	..	..	..	..	..	..	83	2	10		
DHOLPUR.	1	1	..	11	6,058	17,549	..	..	166	3	177	..	..	..	..	..	..	..	..	..	
DELHI.	†	1	..	..	11,928	27,307	..	..	..	..	..	..	..	..	..	..	..	..	..	..	..
BANKIPUR.	..	..	..	..	7,842	13,317	1	9	..	..	279	..	..	..	..	..	..	..	..	..	..
RUSSELL KHONDAH.	1	..	..	..	1,356	3,465	..	..	339	..	219	..	..	..	..	..	2	16	0		
CUTTACK.	..	1	..	..	..	..	..	..	..	..	31	..	..	..	..	..	..	..	..	..	..
<b>III.—CHINA. B.M.S.</b>																					
CHING-CHOU FU.	3	1	40	312	3,482	12,978	..	..	77	51	900	..	..	..	..	..	1	8	0		
CHOU-PING.	2	..	30	c	6,494	9,223	..	..	..	..	..	..	..	..	..	..	6	11	6		
CHINAN-FU.	1	..	42	45	1,900	4,020	..	..	..	19	88	..	..	..	..	..	..	..	..	..	..
T'AI-YUAN FU. &	5	2	70	290	3,745	11,631	1	355	177	242	..	..	..	..	..	..	402	10	11		
SI-AN-FU.	8	1	37	401	2,145	7,068	..	..	243	41	468	..	..	..	..	..	181	9	1		
SAN YUAN. †	2	..	..	..	..	..	..	..	..	..	..	..	..	..	..	..	..	..	..	..	..
<b>IV.—CONGO. B.M.S.</b>																					
SAN SALVADOR.	1	2	24	..	..	10,534	..	1004	7	57	..	..	..	..	..	..	25	0	3		
WATHEN.	1	..	..	..	..	..	..	..	..	..	..	..	..	..	..	..	..	..	..	..	..
BOLOBO.	1	..	24	145	1,828	11,218	..	318	..	..	..	..	..	..	..	..	8	14	2		
Totals .. ..	27	12	386	2396	81,025	271,184	9	6697	427	5923	..	..	..	..	..	..	£	577	10	4	

\* The branch dispensary in Delhi is worked by a Native Christian Doctor under the Medical Supervision of Dr. Vincent Thomas.

† A Native Christian Lady Doctor conducts this Dispensary in an honorary capacity.

‡ A Native Christian Hospital Assistant has conducted this Dispensary during past year.

§ Work at this Station has just been started by Dr. and Mrs. Young, who expect to open a new Hospital this year.

a The second Hospital is the new one for women, now being completed. Figures for the Medical work amongst women are not yet to hand.

b These figures are for six months only. For the remainder of the year the Dispensary was closed, owing to the prohibition of the Portuguese officials.

c The In-patient work was closed during the furlough of Dr. Paterson.

d This Dispensary has only been open for a few months under the supervision of Dr. Huntly, of Agra. No figures yet to hand.



**LIST OF SPECIALLY SUPPORTED  
MEDICAL MISSIONARIES AND NURSES,  
NATIVE DOCTORS, NATIVE MEDICAL ASSISTANTS AND  
EVANGELISTS, HOSPITAL BEDS AND BRANCH DISPENSARIES,  
AND OF THOSE WHO MAINTAIN THEM, IN CONNECTION  
WITH THE MEDICAL MISSION AUXILIARY.**

**MEDICAL MISSIONARIES AND NURSES.**

Name.	Hospital.	Supported by.
Dr. William Fleming ...	Ching Chou Fu, China ...	Burnley and District Mis- sionary Union
Nurse Logan ... ..	Do. Do. ... ..	Glasgow Branch (in part)
Dr. and Mrs. Paterson ...	Chou Ping, China ...	Edinburgh Branch (in part)
Dr. John Lewis ... ..	Tai Yuen Fu, China ...	Cardiff Branch
Nurse Ruth Ellis ... ..	Do. do. ... ..	Bristol Branch
Nurse Rossiter ... ..	Do. do. ... ..	Holloway, Upper S.S.
Dr. & Mrs. Stanley Jenkins	Sian Fu, China ... ..	Caversham Free Church, per Mrs. Fidler and North London Branch
Dr. Cecil Robertson ...	Do. do. ... ..	East London Branch
Nurse Mackay Watt ...	Do. do. ... ..	Contributions from a few Churches in Fife (in part)
Dr. & Mrs. Andrew Young	San Yuan, China ... ..	Glasgow Branch
Dr. F. Vincent Thomas ...	Palwal, India ... ..	West London Branch
Dr. G. O. Teichmann ...	Chandraghona, India ...	Leicester Branch
Dr. Farrer ... ..	Bhiwani, India ... ..	North West London Branch M.M.A.
Dr. Mary Bisset ... ..	Do. do. ... ..	Aberdeen Branch (in part)
Nurse Emily Gautrey ...	Do. do. ... ..	Cambridge Branch
Dr. Edith Young ... ..	Palwal, India ... ..	Hornsey, Ferme Park
Nurse Lucy Ferguson ...	Do. do. ... ..	Mid. Bucks. Centre
Dr. Mary Raw ... ..	Dholpur, India ... ..	Newcastle and District Branch
Dr. Margaret Stott ...	Berhampore, India ...	Dundee Branch
Nurse Hawkins ... ..	Delli Medical Mission ...	Miss E. C. Foster, Bourne- mouth
Nurse Violet Stanford ...	Do. do. ... ..	Perth, Tay St.
Dr. Nina Ottman ... ..	Russell Khondah, India ...	Derby Zenana Auxiliary
Dr. E. C. Girling ... ..	Bolobo, Congo ... ..	Grenfell Memorial Fund, Birmingham Auxiliary
Dr. Daisy Longland ...	Yakusu, Congo ... ..	Metropolitan Tabernacle (in part)

**NATIVE DOCTORS, ASSISTANTS, AND EVANGELISTS.**

Hospital Assistant ...	Ching Chou Fu, China ...	Bexley Heath
Medical Evangelist ...	Do. do. ... ..	Stockton-on-Tees, Men's Own
Training of 2 Girls under Mrs. Watson ... ..	Do. do. ... ..	Mrs. Gurney, Newcastle- on-Tyne
Hospital Matron ... ..	Tai Yuen Fu, China ...	Stockport, Greek St. C.E.
Hospital Student Assistant	Do. do. ... ..	Upton Chapel S.S.
Do. do. ... ..	Do. do. ... ..	Southfields S.S.
Do. do. ... ..	Do. do. ... ..	Luton, Park Street

Name.	Hospital.		Supported by.
First Hospital Assistant ...	Sian Fu, China	... ..	Regent's Park, Birthday Scheme
Hospital Evangelist ...	Do.	do. ... ..	Mr. J. A. Cox, per Mr. Archard, Bath
Native Student (Mr. Li) ...	Do.	do. ... ..	Birmingham, Coventry Rd.
Do.	Do.	do. ... ..	Brockley Rd. and Lee High Road Y.P.M.A.
Do.	Do.	do. ... ..	Messrs. A. F. & L. Morphett, Chicago.
Do.	Do.	do. ... ..	Supported privately in China
Do.	Do.	do. ... ..	
Two Nurse Probationers ...	Palwal (Zenana), India	... ..	Beckenham, Elm Rd. C.E.
Nurses ..	Eolobo, Congo	... ..	Weston-s-Mare, Wadham St. Bible Class
Assistant ... ..	Do.	do. ... ..	Edinburgh, Duncan St. S. Sch.
Do. ... ..	Do.	do. ... ..	Southfields C.E.

## HOSPITAL BEDS.

### CHINA.

#### CHING CHOU FU HOSPITAL (SHANTUNG).

#### DR. AND MRS. RUSSELL WATSON, DR. WILLIAM FLEMING, AND NURSE LOGAN.

Name.	Supported by.	Name.	Supported by.
Abbey Rd. ... ..	Abbey Rd. C.E.	Chase Mission ... ..	Nottingham, Chase Mission
Borough Rd. ... ..	Borough Rd. S.S.	Clarendon ... ..	Leicester, Clarendon Hall
Brockley Rd. No. 1	Brockley Rd. Ch.	Fabius ... ..	Liverpool, Fabius Ch.
Cranbrook Rd. ... ..	Ilford, Cranbrook Rd. S.S.	Fishponds ... ..	Bristol, Fishponds C.E.
David ... ..	Mr. & Mrs. Burton, Wembleton	Good Samaritan ... ..	Leigh-on-Sea S.S.
For Christ's Sake... Greaves ... ..	Belle Isle Mission Forest Gate, Miss Greaves	Haggate ... ..	Burnley, Haggate Ch.
Herne Hill... ..	Herne Hill S.S.	In Memoriam— Ivor Gibbon	Rev. B. J. & Mrs. Gibbon, Bristol
In Memoriam— Fred Else	Haven Green S.S. Senior Boys Cl.	Julian ... ..	Buraley, Ebenezer C.E.
In Memoriam— Willie Tudman	Forest Gate. Woodgrange S.S.	Moss Side ... ..	Manchester, Moss Side Y.W.B.C.
Livingstone ... ..	Teddington S.S.	Nailsworth... ..	Nailsworth, St. John's S.S.
Peckham ... ..	Rye Lane Janr. C.E.	Robert Hall ... ..	Leicester, Robert Hall Mem. Ch.
Ramsden Rd. ... ..	Ballham, Ramsden Rd.	St. Leonards ... ..	St. Leonards B.C.
Woolwich C.E. ... ..	Woolwich Tabernacle C.E.	Sunbeams ... ..	Stockton, Wellington St. Children's Service
Woolwich Tabernacle	Woolwich Tab., Christian Band	"West Vale ..	Halifax, West Vale S.S.
Albemarle ... ..	Scarborough, Albemarle Ch.	Winscombe ... ..	Winscombe Ch.
Berwick-on-Tweed	Berwick-on-Tweed Ch.	Nadir ... ..	Specially endowed by the late Mrs. F. Spense
Belvoir St. ... ..	Leicester, Belvoir St. Ch.	Peters ... ..	
Bethesda ... ..	Hertford Women's Bible Class		
Cavendish ... ..	Mrs. Hancock's Sale of Work, Ramsgate		

CHOU PING HOSPITAL (SHANTUNG).

DR. AND MRS. T. C. PATERSON.			
Name.	Supported by.	Name.	Supported by.
In Memoriam—		In Memoriam—	Rev. J. S. Wilson
Robert Garratt	Mrs. Moorshead,	Maud Eleanor	and family,
Moorshead	London	Wilson	Carleton
Bovingdon ...	Bovingdon Ch.	Walsworth Rd. ...	Hitchin, Wals-
Ebenezer ...	"Anonymous,"		worth Road,
	Kirkcaldy		Miss Halsey's
Edinburgh ...	Rev. J. Bell John-	Wells Memorial ...	B.C.
	ston, Plymouth		Mr. J. A. Jones,
Falkirk ...	Falkirk S.S.		Leeds
Hermiston ...	Rev. W. A. Mur-	Wishaw ...	Wishaw S.S.
	sell, Paisley	— — — — —	Miss M. Gray,
			Edinburgh
In Memoriam—		— — — — —	Mr. W. Haworth,
Annie Hawkes ...	"Anonymous,"		Accrington
	Liverpool		Mr. W. Gregory,
			Stockton

T'AI YUEN FU MEN'S HOSPITAL (SHANSI).

DRS. E. H. EDWARDS, R. C. BROOMHALL, H. BALME AND JOHN LEWIS.  
MRS. J. H. FAIRBURN. NURSES ELLIS AND ROSSITER.

CHATSWORTH WARD—			
Name.	Supported by.	Name.	Supported by.
Augustus ...	Thankoffering Fund	In Memoriam—	Gertrude Field ...
Chatsworth ...	Thankoffering Fund	In Memoriam—	Jane Reid ...
Hannah ...	Thankoffering Fund	Mabel ...	Mr. A. Herring,
Tritton ...	Thankoffering Fund	Mizpah ...	Norwood
Alfred ...	Anon	Putney ...	Wanstead S.S.
Alderton ...	Mr. J. Alder-	Putney ...	Putney, Werter
	ton		Road, Men's &
Clements ...	The Misses	Regent's Park ...	1st Boys' Classes
	Clements	Southville ...	Regent's Park B.C.
Constance ...	Mr. Portwine		Bristol, Philip
Crisp ...	S. Sch.	Spurgson ...	Street Ch.
Eliza ...	Mr. John Pearce	West Ealing ...	Metropolitan Tab.
Mary ...	Mr. John Pearce	Woolwich Tab. ...	West Ealing S.S.
Jacob ...	Mr. Jacob	Alloa ...	Woolwich Tab.
Norwood ...	Sale of Work	Archdeacon Lane...	Alloa Ch.
Thomas ...	S.S.		Leicester, Arch-
		City Rd. ...	deacon Lane S.S.
			Bristol, City Rd.
Abbey Rd. No. 1 ...	Abbey Rd. C.E.		Y.M.B.C.
Abbey Rd. No. 2 ...	Abbey Rd. C.E.	Chalk Hill ...	Watford, Bushey
Battersea Park ...	Battersea Park		Ch.
	C.E.	Edith Margaret	Mr. S. Palmer,
Bloomsbury ...	Bloomsbury C.E.	Palmer	Swansea
Cricklewood No. 1	Cricklewood S.S.	For Christ's Sake ...	Miss E. P. Stan-
Cricklewood No. 2	Cricklewood S.S.		ion, Leicester
Crofton Park ...	Crofton Park Ch.	God is Love ...	Messrs. Menzies,
Di Di ...	Mr. and Mrs. A. J.		Kirkcaldy
	G. King, London	Hawick ...	Hawick B.C. and
Finchley ...	N. Finchley Men's		C.E.
	Meeting	Holroyd ...	Leeds, Blenheim
Harrow ...	Harrow Church	Inasmuch ...	Red Hill Women's
In Memoriam of a			Bible Class
Beloved Mother	Mr. H. J. Iles	In Memoriam of a	Mrs. Stewart,
		Beloved Friend...	Lytham

Norwood West—Chatsworth Rd. Baptist Ch.

Name.	Supported by.	Name.	Supported by.
In Memoriam— Ann Newton ...	Mr. T. Catlow, Ashton - under- Lyne	Redhill ...	Redhill C.E.
In Memoriam— William Evans ...	Leicester, Dover St.	Sansome Walk ...	Worcester, San- some Walk
In Memoriam— Arthur Mayo ...	Rye Ch., Y.P.S.	South Leith ...	South Leith Ch.
Junction Rd. ...	Derby, Junction Rd. C.E.	Stirling Jubilee ...	Stirling Ch.
Middlesbrough ...	Middlesbrough, Morton Rd. C.E.	Sunshine ...	Addle-tone Ch.
Nottingham ...	Nottingham, Sherbrook Rd.	_____	Mr. A. O. Ald- winckle, Lond.
Nottingham Taber- nacle ...	Nottingham Tab.	_____	Mr. John Hern, Darlington
Perth ...	Perth, Tay St.	_____	Nurse Isgar, Cheddar
Pitlochry ...	Mr. A. Doggart, Pitlochry	_____	Mis- Scott, Roch- dale
Plymouth ...	Plymouth, George St. Senior Boys' Class	_____	Frau von Viebahn, Germany
Providence... ..	Lumb-in - Rossen- dale S.S.	_____	Hudson Taylor Wallace (paid in China)
Rattray St. ...	Dundee, Rattray St. C.E.	CARDIFF WING.	Muriel (paid in China)
		Albany Road ...	Cardiff, Albany Road S.S.
		Grangetown ...	Cardiff, Grange- town S.S.

THE ARTHINGTON WOMEN'S HOSPITAL, TAI YUEN FU.

Gertrude ... ..	Blackheath, Shooters Hl. Rd.	Evangeline ... ..	Weston - s - Mare, Wadham Street Y.W.B.C.
In Memoriam— Lucy Howe ... ..	S. Lee Tabernacle Sale of Work	Hope ... ..	Bristol, Downend
Loughton No. 1 ...	Loughton Ch.	Richmond ... ..	Liverpool, Rich- mond S. Sch.
Loughton No. 2 ...	Do.	Ruth ... ..	Bristol, City Rd. Miss Thomas' B.C.
Loughton No. 3 ...	Loughton C.E.		

SIAN FU HOSPITAL (SHENSI).

MEN'S WING.

DRS. STANLEY JENKINS, C. F. ROBERTSON, G. A. CHARTER, AND NURSE WATT.

Honor Oak... ..	Honor Oak S.S.	Bangor ... ..	Bangor Ch.
In Memoriam— Norman Frederick Titley	Dr. Titley, Plum- stead	Inasmuch ... ..	Bristol, Old King St. S.S. & B.C.
Lee ... ..	Lee, High Rd. Y.P.M.A.	Nailsworth... ..	per Stroud Auxy.
Mitcham Lane ...	Streatham, Mit- cham Lane S.S.	Queen's Park ...	Manchester, Queen's Park C.E.
Putney ... ..	Putney, Welter Rd. Y.P. Guild	Ren-ngai ... ..	Weston - s - Mare, Wadham St. S.S.
Trinity Road ...	Upper Tooting, Trinity Road	S.A.M.B.Y.M. ...	Mr. Steadman, Bristol
Uptonian ... ..	Upton Chapel Junr. C.E.	Sunshine ... ..	Nottingham, Hyson Green
Accident ... ..	Mr. H. Tidman, Weston-s-Mare	Tyndale No. 1 ...	Bristol, Tyndale
Badcox Lane ...	Frome, Badcox Lane S.S.	Wyclif ... ..	Newcastle-on- Tyne, Wyehf
		_____	Mr. F. Warren, Balham

## WOMEN'S WING.

Name.	Supported by.	Name.	Supported by.
Gunnersbury	... Gunnersbury Ch.		
Hendon	... Hendon, Finchley Lane		
Stockwell	... Stockwell S.S. and C.E.		
Walworth Rd.	... Walworth Rd. S.S.		
Woolwich Tabernacle	... Woolwich Tabernacle S.Sch. and Y. W.B.C.		
Appin	... Dunfermline, Viewfield Ch.		
Bethel	... Waterfoot Ch.		
Hilda Town	... Mr. and Mrs. J.C. Town, Leeds		
Hinton	... Chesham Missy. Sewing Meeting		
In Memoriam— Agnes Stobo Bell	... Miss C. S. Bell, Glasgow		
Peel	... Leeds, Blenheim		
Rest...	... Watford, Beechen Grove S.S.		
Thomas Coats Memorial	... Paisley, Thomas Coats Memorial Church		
Tyndale No. 2	... Bristol, Tyndale		
Tyndale No. 3	... Bristol, Tyndale		
Whytes Causeway	... Kirkcaldy Y.P. Assoc.		
	... The Misses Haydon Price, Plymouth		
		Wimbledon	... Wimbledon, Queen's Rd. Y.P. Own
		Arthurs Hill	... Newcastle, Westgate Rd. Branch S.School
		Bishop Auckland	... Bishop Auckland C.E.
		Dixon	... Miss Hoy and Family, Lechlade
		Heaton	... Newcastle - on - Tyne, Heaton C.E.
		James Miller Wright	... Mr. Wright, Stirling Ch.
		Lightfoot Grove	... Stockton-on Tees, Lightfoot Grove
		Newburgh - on - Tay	... Newburgh-on-Tay
		South Shields	... South Shields Tabernacle C.E.
		_____	... Mr. Doggart, Bishop Auckland

## SAN YUAN HOSPITAL (SHENSI).

DR. AND MRS. ANDREW YOUNG.

Orphan Homes	... Orphan Homes, Glasgow	Dennistoun	... Glasgow, Dennistoun Ch.
--------------	---------------------------	------------	-----------------------------

## INDIA.

## FLORENCE TOOLE MEMORIAL HOSPITAL (PALWAL).

DR. F. VINCENT THOMAS.

Acton	... Acton Ch.	Bristol College	... Bristol College Students' Missionary Assoc.
Camden Rd.	... Camden Rd. S. Sch. and Y.M.B.C.	Bromley	... Bromley Ch.
Woolwich Tabernacle	... Woolwich Tabernacle	Canterbury	... Canterbury Ch.
Ruth Cot	... Peckham Rye Mission, Jun. C.E.	City Rd.	... Bristol, City Rd. C.E.
Ansdell	... Ansdell C.R.C.L.	Ebenezer	... Liverpool, Toxteth Tabernacle.
Birch St.	... Manchester, Birch St. S.S.		

Name.	Supported by.	Name.	Supported by.
God is Love ...	Mr. & Mrs. Ewing, Edinburgh	Victoria Place ...	Paisley, Victoria Place
McLaren ...	Manchester, Union Chapel	Barwick Memorial Cot ...	Nottingham, Woodborough Rd. S.S.
Oldham No. 1 ...	Oldham, King St.	Mabel Cot ...	Miss M. Death, Romford
Do. No. 2 ...	Do.	Ryde Cot ...	Ryde, George St.
South Leith ...	South Leith Ch.		
Southport ...	Southport Tab. S.S.		

## THE ARTHINGTON HOSPITAL (CHANDRAGHONA).

DR. G. O. TEICHMANN.

Chase Side Cot ...	Southgate, Chase Side S.S.	Canterbury ...	Canterbury Ch.
Westbourne Park Cot	Westbourne Pk. Y.W.C.A.	Cambuslang ...	Cambuslang Ch.
Wooderry Down Cot	Woodberry Down Y.P. Guild	Old King Street ...	Bristol, Old King St. S.S. & B.C.
Bethesda ...	Altrincham S. Class	Salem ...	Cheltenham, Salem Ch.
Blackburn ...	Blackburn, Mon- tagne St. S.S.	Torquay ..	Torquay, Upton Vale
Brighton ...	Brighton, Glou- cester Pl. C.E.	Loughborough Cot	Mr. and Mrs. W. W. Coultman
		Truro Cot ...	Truro Ch. Norwich, St. Mary's Y.W. B.C.

## BHIWANI HOSPITAL (B.Z.M.).

DRS. FARRER AND BISSET AND NURSE GAUTREY.

Hampstead ...	Hampstead, Heath St. S.S.	In Memoriam— Agnes Blackwell	Birmingham, Moseley S.S.
Haven Green ...	Zenana Working Party, Ealing	In Memoriam— Annie Yates ...	Birmingham, Gt. King St.
Hayes ...	Hayes Church	In Memoriam— Pine ...	Mr. G. C. Pine
Hither Green ...	Hither Green S.S.	Penycae ...	Penycae Church
In Memoriam— Ruth Body ...	Mrs. Moorshead, London	St. Albans ...	St. Albans, Dag- nall St. C.E.
Irene ...	West Croydon Tab. C.E.	Southend ...	Southend, Clar- ence Rd.
John Inasmuch Cot ...	Mr. John Pearce Haven Green S.S.	Sudlow Memorial, Wrexham ...	Mrs. Page, Llan- gollen
Ethel Glasborrow Cot ...	Forest Gate Ch.	Sunnyside ...	Rawtenstall, Sunnyside Ch.
Bethany ...	Neath Bethany Y.P. League	Fishergate Cot ...	Preston, Fisher- gate Ch.
Cambray ...	Cheltenham, Cambray Ch.	Glyceriog Cot ...	Glyceriog and District Mr. Gurney, New- castle.
Falmouth ...	Falmouth Ch.		
Harborne ...	Birmingham, Harborne S.S.		
Horfield ...	Bristol Horfield Ch.		
Inasmuch ...	Manchester, Broughton C.E. and S. Sch.		

## PALWAL HOSPITAL (B.Z.M.).

## DR. EDITH YOUNG AND NURSE LUCY FERGUSSON.

Name.	Supported by.	Name.	Supported by.
Balham ... ..	Balham, Ramsden Rd.	Keighley ... ..	Keighley, Albert St.
Haven Cot ... ..	Haven Green Sen. Girls' Classes	Mansfield Rd. ...	Nottingham, Mansfield Rd.
Walworth Rd. Cot	Walworth Rd. Y.P.S.C.E.	Marion Horsfall ...	Sir J. C. Horsfall, Bart., Crosshills
Blenheim ... ..	Leeds, Blenheim Ch.	Norwich ... ..	Norfolk and Norwich Women's Zenana Society
Brigg Memorial ...	Margate, Cecil Sq.	Old King St. ...	Bristol, Old King St. S.S.
Bristol Students' Missionary Assoc.	Bristol Students' Missionary Assoc.	South Leith ...	South Leith Ch.
Dr. Joseph Coats Memorial ...	Mrs. Joseph Coats, Glasgow	Stirling Jubilee ...	Stirling Ch.
Dunfermline ...	Dunfermline Ladies' Working Party	Susie Spurgeon ...	Bexhill Ch.
Galashiels ... ..	Galashiels, Stirling St.	George Pearce Memorial Cot ...	Mrs. Cockhead, London.
Grenfell ... ..	Birmingham, Heneage St.	Palm St. Cot ...	Nottingham, Palm St.
		Three Scotch Girls' Cot ... ..	The Misses Coats, Glasgow

## DHOLPUR HOSPITAL (B.Z.M.).

## DR. MARY RAW AND NURSE MARION HENRY.

Waterhouses ... Waterhouses Ch.

## BERHAMPORE HOSPITAL (B.Z.M.)

## DR. MARGARET STOTT AND NURSE VIOLET STANFORD.

East Hill ... ..	Wandsworth, East Hill	Hope ... ..	Mr. & Mrs. Stott, Dundee.
Hammersmith ...	Hammersmith, West End Y. Women's B. Classes	McLaren ... ..	Manchester Union Chapel Y.P.S.
Trinity Rd. ...	Trinity Rd. Ch.	Oxford, New Rd. ...	Oxford, New Rd.
Williamson Cot ...	Teddington C.E.	Paisley ... ..	Paisley, Thomas Coats Memorial
Canterbury ...	Miss A. Lefevre, Canterbury	Stirling Jubilee ...	Stirling Ch.
Elm Rd. ... ..	Southsea, Elm Rd.	Guildford Cot ...	Circle, Guildford
Eynesford ... ..	Eynesford Ch.	CHAS. ALBERT MINER WARD—	
Hayes ... ..	Hayes Ch.	Five beds ...	Mrs. Miner

## CONGO.

## THE ARTHINGTON HOSPITAL, SAN SALVADOR.

DR. MERCIER GAMBLE, NURSES		ANNIE JACKSON AND ALYS BELL.	
Name.	Supported by.	Name.	supported by.
Blackheath ...	Blackheath, Shooters' Hill	In Memoriam— Alfred Toone ...	Mrs. Toone, Egremont
In Memoriam— Annie Comber ...	Mr. F. J. Blight, N.W. London	Minchinhampton ...	Minchinhampton Ch.
Brighton B.B. Cot.	Brighton, Florence Rd. and Holland Rd. Boys' Brigades	St. Albans ...	St. Albans Tab.
Ashton-on-Ribble ...	Ashton-on-Ribble Ch.	—————	Rochdale, Cutgate S.S.
Cavendish ...	Ramsgate, Cavendish Ch.	—————	Mr. B. Bennett, Limerick Miss Dixon, Brighton

## BOLOBO HOSPITAL (THE "LIVERPOOL").

DR. E. C. GIRLING.

Dunsmure ...	Miss Kirkland and Friends	Hirst ...	Miss A. Hirst, Lockwood
Greenwich ...	Greenwich, South St. Y.W.B.C.	Mayflower ...	Plymouth Branch C.R.C.L.
Grosvenor ...	Iford Working Party	Melbourne Hall ...	Leicester, Melbourne Hall Junior C.E.
Hackney ...	Hackney, Mare St.	Old King St. ...	Bristol, Old King St. S.S.
Hall Park ...	Westbourne Pk., Hall Park S.S.	Partick ...	Partick Ch., ex-Members of Boys' Brigade
Iford No. 1 ...	Iford, Cranbrook Rd. C.E.	Romford ...	Romford C.E.
Iford No. 2 ...	Iford, High Rd. C.E.	Faith ...	Ipswich, Burling-ton Ch.
Monsennie ...	Forest Gate, Woodgrange C.E.	Gold & Frankin-cense ...	
Peckham Rye ...	Peckham Rye Tabernacle S. Sch.	Thankoffering ...	
Richmond ...	Richmond, Duke St. S. School	Two Sisters ...	
Southfields ...	Southfields Y.P.S.	Worthing ...	Worthing Ch.
Trinity Road ...	Upper Tooting, Trinity Road	—————	Mr. G. Barlow, Altham
Victoria Park ...	Victoria Pk. C.E.	—————	Mr. & Mrs. Clark, Chalfont
Bromley ...	Bromley, Rd. Park	—————	Miss F. Cope, Birmingham
Cotswold ...	"Anonymous"	—————	Mr. C. Lamprey, Wadsworth
Dorothy ...	Mrs. and Miss D. Daintree	—————	Mrs. W. Mathewson, Dunfermline
Harborne ...	Birmingham, Harborne S.S.	—————	Scottish C.E. Societies
Hillhead ...	Glasgow, Hillhead S.S.	—————	Do.
			1st Watford Co., Boys' Brigade

## BRANCH DISPENSARIES.

Choutsun (China) ...	Neath, Orchard Place	Bhiwani (India) ...	Harrogate Ch.
		Balabgarh (India) ...	Sutton-in-Craven







	£	s.	d.
Youngman, Mrs. (Pill Box)	1	8	8
Y.P.M. Band, per Miss J. E. Russell, Congo Medical Work	1	0	0
Under 10s.	17	13	6
	<hr/>		
	£1,499	9	1

MEDICAL AID FUND.		£	s.	d.
Anonymous .. .. .		15	0	0
"E." .. .. .		15	0	0
Gamble, Mrs. .. .. .		15	0	0
Price, Mr. C. .. .. .		3	8	0
Smith, Mrs. S. .. .. .		15	0	0
Thompson, Mrs. L. A. .. .. .		2	2	0
Under 10s. ....		0	2	6
		<hr/>		
		£65	7	6

LEGACIES.		£	s.	d.
The late Miss Rose .. .. .		100	0	0
The late Mr. Isaac Richards, of Stoke Newington		10	0	0
		<hr/>		
		£110	0	0

CONTRIBUTIONS FROM CHURCHES AND BRANCHES.

London and its Vicinity.

BALHAM.

Ramsden-road.

Hosp. Bed, Ching Chun Fu .. .. .	5	0	0
Hosp. Bed, Palwal	12	4	6
Birthday Scheme	1	15	0
Contributions ..	1	15	0
	<hr/>		
	20	14	6

BARNET, NEW.

Pike, Mr. and Mrs. .. .. .	1	4	0
Reeves, Miss ..	1	4	0
	<hr/>		
	2	8	0

BATTERSEA PARK. Tabernacle.

Y.P.S.C.E. for Hosp. Bed, China	5	0	0
---------------------------------	---	---	---

BECKENHAM.

Elm-road.

Birthday Scheme	1	2	0
Pill Boxes .. ..	2	15	6
Y.P.S.C.E. for two Native Nurses .. .. .	5	0	0
Thompson, Mrs. L. A. .. .. .	5	5	0
	<hr/>		
	14	2	6

BERMONDSEY.

Drummond-road.

Birthday Scheme	0	5	0
Sunday School ..	0	5	0
Y.P.S.C.E. .. .. .	5	5	4
	<hr/>		
	5	15	4

BEXLEY HEATH.

Trinity.

Birthday Scheme	1	2	0
-----------------	---	---	---

BLACKHEATH.

Shooter's Hill-road.

For Hosp. Beds, San Salvador and Tai Yuan Fu .. .. .	10	0	0
Birthday Scheme	4	1	10
	<hr/>		
	14	1	10

BLOOMSBURY.

Sunday School, work of Dr. Lewis, China ..	3	0	0
Y.P.S.C.E. for Hos. Bed, China	5	0	0
	<hr/>		
	8	0	0

BOROUGH ROAD.

Sunday School Hosp. Bed, China	5	0	0
Pill Box by Norman, Miss ..	0	10	0
	<hr/>		
	5	10	0

BOW.

Y.P.S.C.E. .. .. .	0	12	6
--------------------	---	----	---

BRIXTON.

Wynne-road.

Collection .. .. .	0	11	2
Junior C.E. .. .. .	0	6	0
	<hr/>		
	0	17	2

BRIXTON HILL, Rayleigh-park.

Contributions	0	17	0
---------------	---	----	---

BROCKLEY ROAD.

For Native Medical Assistant	10	0	0
Hosp. Bed, China	5	0	0
Contributions ..	4	12	0
Miss Hallingum's B.C. .. .. .	1	0	0
Proceeds of Solr. e	1	4	7
	<hr/>		
	21	16	7

CAMBERWELL.

Denmark-place.

Contributions ..	0	5	0
Camberwell Inter Y. P. S. C. E., Contributions	0	2	6

Peckham-road.

Sunday School (Palwal Zenana Hosp.) .. .. .	0	10	0
---	---	----	---

Camden-road.

Sunday School (Palwal Hosp.)	3	14	0
Y. M. B. C. and Christian Band, for Hosp. Cot, India .. .. .	0	6	0
Birthday Scheme	1	16	0
	<hr/>		
	11	16	0

OLAPHAM.

Grafton Square.

Contributions ..	3	19	10
------------------	---	----	----

CLAPTON,

Chatsworth-road.

Y.P.M.S. ....	4	0	0
---------------	---	---	---

Downs.

Contributions ..	12	9	4
Pill Boxes .. ..	7	16	3
Y. M. B. C. at Rendlesham Road Rooms ..	1	8	11
	<hr/>		
	21	14	6

CROFTON PARK.

Contributions for Hosp. Bed, China .. .. .	1	5	0
--	---	---	---

CROYDON,

Brighton-road.

Contributions ..	0	16	6
Birthday Scheme	1	12	0
	<hr/>		
	2	9	0

Memorial Hall.

Birthday Scheme	3	16	6
-----------------	---	----	---

CROYDON WEST.

Tabernacle.

Y.P.S.C.E., Hosp. Bed, India ..	10	0	0
Contributions ..	5	0	0
	<hr/>		
	15	0	0

DALSTON JUNCTION.

Contributions ..	2	17	0
------------------	---	----	---

DRAYTON, WEST.

Y. P. S. C. E., for work of D. Vincent Thomas, India	1	15	0
--	---	----	---

DULWICH.

Lordship-lans.

Sunday School ..	3	3	0
------------------	---	---	---

EAST LONDON BRANCH.

Ilford Working Party per Mrs. Jenks—Sale of Work for Hosp. Bed, Congo ..	5	0	0
--	---	---	---

BARKING.

Contributions ..	5	16	10
------------------	---	----	----

**BARKING-ROAD.**

Contributions ... 0 12 9

**EAST HAM.**

Contributions .. 6 4 11

**FOREST GATE.****Upton Cross.**

Contributions .. 0 3 6

**Woodgrange-road.**

Contributions .. 38 1 10

Sunday School,

Hosp. Bed, China 5 0 0

Miss Greaves,

Hosp. Bed, China 5 0 0

Y.P.S.C.E. (Hosp.

Bed, Congo £5) 11 7 0

59 8 10

**ILFORD.****Clementswood.**

Contributions .. 7 5 0

**Granbrook-road.**

Contributions ... 3 17 10

Sunday School,

Hosp. Bed, China 5 0 0

Y.P.S.C.E., Hosp.

Bed, Congo .. 4 3 8

13 1 0

**High-road.**

Contributions.. 39 5 2

Y.P.S.C.E., Hosp.

Bed, Congo .. 5 0 0

44 5 2

**ILFORD, LITTLE.**

Contributions .. 2 18 7

**ILFORD.****Seven Kings,**

Contributions .. 11 0 0

**LEYTONSTONE.****Cann Hall-road.**

Contributions .. 1 2 8

**Fillebrook.**

Contributions .. 2 17 2

**LOUGHTON.**

Contributions .. 0 10 0

Hosp. Beds, China 14 15 10

Y.P.S.C.E., for

Hosp. Bed,

China .. 5 0 0

20 6 10

**MANOR PARK.**

Contributions .. 8 12 6

**STRATFORD.****New Town.**

Contributions ... 1 14 8

**WANSTEAD.**

Contributions .. 4 17 2

Sunday School,

Hosp. Bed, China 5 0 0

9 17 2

**ALDESBROOK.**

Contributions .. 3 3 0

Total East Lon-

don Branch ... 208 10 1

(Of this sum £130 0 0 is for support of Dr. Robertson, China.)

**EDMONTON****PEOPLE'S TAB.**

Birthday Scheme 0 8 0

**ELTHAM PARK.**

Sunday School

work at Wathen 8 0 0

**ENFIELD HIGHWAY.**

Birthday Scheme 0 17 0

**FINCHLEY, EAST.**

Contributions for

support of Dr.

and Mrs. Jenkins 8 9 6

Girls' Guild Sale

of Work .. 4 0 0

12 9 6

**FINCHLEY, NORTH.**

(For support of Dr. and Mrs. Jenkins, China.)

Contributions .. 0 2 6

Men's Mtg Hosp.

Bed, China .. 0 14 0

Collected by Miss

Beckett—

Swan, Mr. and

Mrs. ... 0 10 6

Woodhead, Mr. 0 10 6

Under 10s. ... 0 3 3

Collected by Miss

Pike—

Parkinson, Mr. 2 2 0

and Mrs. P.G.

Under 10s. .. 2 1 10

Collected by Miss

A. Pike—

James, Miss E. 0 14 1

Pike, Mr. C. ... 0 13 0

Swan, Mr. and

Mrs. ... 2 12 0

Wilkes, Mr. and

Mrs. ... 1 1 0

Under 10s. ... 3 16 7

Collected by Mrs.

Rooke—

Bailhache, Mrs. 1 1 0

Pill Boxes by

Miss Skiddow .. 0 5 7

Taylor, Miss .. 1 6 4

17 14 2

**FOREST HILL.****Perry Rise.**

Contributions .. 7 18 7

Greenwood, Mr.

and Mrs. ... 2 2 0

10 0 7

**Sydenham.**

Harvey, Misses .. 1 17 6

Under 10s. ... 0 2 6

2 0 0

**GREENWICH.****Lewisham-road.**

Contributions .. 0 12 6

**South-street.**

Birthday Scheme 3 3 0

Miss Morley's

Bible Class, Hos.

Bed, Bolobo .. 5 0 0

**Pill Boxes by**

Coleman, Miss .. 0 12 0

West, Mr. ... 0 13 0

West, Mrs. ... 0 10 0

9 13 0

**HACKNEY.****Mare-street.**

Support of Hosp.

Bed, Bolobo .. 5 0 0

**HARRINGAY.****Duckett-road.**

Contributions .. 0 5 6

**HERNE HILL.**

Sunday School

Hosp. Bed, China 5 0 0

**HIGHBURY HILL.**

Sunday School .. 2 3 0

**HIGHGATE.****Archway-road.**

(For Dr. &amp; Mrs. Stanley

Jenkins, China.)

Birthday Scheme 2 4 0

**Subscriptions by**

Blight, Mr. H. ... 0 10 0

Coleman, Miss .. 0 10 0

Reynolds, Mr. ... 0 10 6

Swan, Mr. C. R. 1 0 0

Under 10s. ... 2 12 6

**Pill Box by**

Coleman, Miss .. 0 6 4

7 13 4

**Southwold-lane.**

Birthday Scheme 0 5 0

**Highgate-road.**

Contributions .. 0 4 7

**HITHER GREEN.****Brownhill-road.**

Sunday School

Hosp. Bed,

India .. 10 0 0

**HOLLOWAY, UPPER.**

(Support of Dr. and Mrs. Jenkins, China.)

Collection .. 0 16 6

Birthday Scheme 3 0 6

**Subscriptions by**

Barnard, Miss .. 0 10 0

Fordyce, Miss E.

and Class .. 0 13 2

Freeman, Miss .. 2 0 0

Freeman, Miss A. 1 0 0

Howard, Miss

and Friends .. 1 4 5

James, Mr. and

Mrs. ... 1 1 0

Under 10s. ... 3 6 3

13 11 10

**HONOR OAK.**

Sunday School

Hos. Bed, China 5 0 0

**HORNSEY.****Ferne Park.**

(Contribs. for support of Dr. Edith Young, Palwal, India.)

Birthday Gifts

per Mrs. Rogers 14 8 6

Donation from

Men's Meeting 0 7 6

Pet Miss Bamford—

Gardner, Miss 0 13 0

Under 10s. ... 0 1 0

Per Miss M. Barnard—	
Barnard, Mr. H. . . . .	1 6 0
Barnard, Miss H. M. . . . .	1 6 0
Nokes, Mr. F. Campebourne Links . . . . .	3 18 0
Per Miss Winifred Barnard—	
Cox, Mr. and Mrs. . . . .	1 6 0
Parkyn, Mrs. J. H. . . . .	1 6 0
Under 10s. . . . .	0 3 4
Per Mrs. Greville Brown—	
Perkins, Mr. and Mrs. E. T. . . . .	1 6 0
Stone, Mr. A. . . . .	0 12 1
Under 10s. . . . .	0 9 0
Per Miss Bunting—	
Bunting, Mrs. . . . .	1 6 0
Bunting, Miss . . . . .	1 6 0
Bunting, Miss (collected by) . . . . .	1 6 0
Per Miss Burton—	
Borsley, Mr. . . . .	1 6 0
Jeeves, Mr. . . . .	0 13 0
Swift, Mr. and Mrs. . . . .	0 10 0
Per Miss Carrington—	
Carrington, Mr. . . . .	1 6 0
Mayne, Mrs. . . . .	0 13 0
Under 10s. . . . .	1 10 0
Per Mrs. E. A. Goadby—	
Waring, Mrs. . . . .	1 6 0
Wood, Mr. C. H. . . . .	1 6 0
Under 10s. . . . .	1 0 10
Per Miss Badfield—	
Dorn, Miss . . . . .	0 13 0
"M. L. D." . . . . .	0 28 0
Under 10s. . . . .	0 5 5
Per Mrs. Hewitt—	
Beebe, Mrs. . . . .	0 15 0
Under 10s. . . . .	0 18 0
Per Misses Inskip and Macleod—	
Teed, Mrs. . . . .	1 6 0
Under 10s. . . . .	0 6 0
Per Mrs. Lees—	
Lees, Mr. and Mrs. . . . .	2 12 0
Simmons, Mrs. E. J. . . . .	1 0 0
Wilson, Rev., and Mrs. C. E. . . . .	1 0 0
Matthews, Mrs. . . . .	0 10 0
Under 10s. . . . .	0 8 6
Per Miss Mitchell—	
Watson, Mr. A. . . . .	0 13 0
Under 10s. . . . .	0 4 6
Per Mrs. H. T. Parkinson—	
Jones, Mr. Geo. . . . .	1 6 0
Nokes, Mrs. E. . . . .	1 6 0
Bogers, Mrs. . . . .	1 6 0
Under 10s. . . . .	0 10 7
Per Miss Hazel Parkinson—	
Parkinson, Mr. W. C. . . . .	1 6 0
Parkinson, Mrs. W. C. . . . .	2 13 0
Parkinson, Mrs. W. C. (Links) . . . . .	1 19 3

Parkinson, Miss F. M. . . . .	1 6 0
Mrs. Borsley's Bible Class. . . . .	0 16 4
Under 10s. . . . .	0 16 3
Per Miss F. Perkins—	
Müller, Mrs. . . . .	3 0 0
Under 10s. . . . .	0 5 0
Per Mrs. Gordon Priestley—	
Brown, Rev. C. . . . .	2 12 0
Brown, Mrs. . . . .	1 6 0
Brewie, Mrs. . . . .	2 12 0
Chandler, Mr. and Mrs. . . . .	1 6 0
Priestley, Mr. T. G. . . . .	1 6 0
Williams, Mrs. C. Anon . . . . .	1 6 0
Per Miss Eex—	
Rex, Mrs. . . . .	0 13 0
Rex, Miss . . . . .	1 6 0
Per Mrs. Rogers—	
Reevea, Mr. . . . .	0 13 0
King, Mrs. . . . .	1 6 0
Palmer, Mrs. . . . .	0 15 1
Under 10s. . . . .	0 9 9
Per Miss Sanderson—	
Green, Misses E. and A. . . . .	1 0 0
Johnson, Miss . . . . .	1 6 0
Under 10s. . . . .	0 19 2
Per Miss Savage—	
Smith, Mr. Herbert . . . . .	1 6 0
Savage, Misses L. and G. . . . .	1 19 0
Under 10s. . . . .	0 6 0
By Miss Violet Seeds—	
Harrison, Mrs. . . . .	1 6 0
Under 10s. . . . .	0 9 6
Per Miss N. Stevens—	
Stevens, Miss N. . . . .	1 6 0
Under 10s. . . . .	0 5 0
Per Misses C. and M. Stevens—	
Tozer, Mrs. . . . .	1 6 0
Per Miss Gwen Scott—	
Folkinghorne, Miss . . . . .	0 16 0
Per Mrs. Trafford—	
Cockhead, Mrs. . . . .	1 6 0
Duff, Miss . . . . .	1 6 0
Cockhead, Mrs., for the support of the George Peace Memorial Cot. . . . .	5 0 0
Palwal Hosp. . . . .	5 0 0
Per Miss Trafford—	
Terry, Mrs. . . . .	1 1 0
Per Miss Maud Williams—	
Bobson, Mrs. . . . .	1 6 0
Taylor, Miss W. . . . .	1 6 0
Per B. W. Williamson—	
Williamson, Mrs. E. W. . . . .	0 10 0
Per Mrs. W. Williamson—	
Comber, Mrs. . . . .	0 12 6
Hutchinson, Capt. . . . .	1 6 0
Hutchinson, Mr. F. . . . .	1 6 0
Under 10s. . . . .	0 12 6

Per Mr. W. A. Bennett—	
"Anon." . . . .	7 7 0
Hunt, Mrs. . . . .	0 15 3
Under 10s. . . . .	0 8 8
Per Mr. H. T. Parkinson—	
Parkinson, Mr. and Mrs. H. T. . . . .	1 6 0
Amount per Secretary—	
"Anon." . . . .	0 5 6
123 12 0	
<b>HORNSEY RISE.</b>	
Sunday School . . . . .	1 5 5
Miss Donkin's Class, support of "Shetha," India . . . . .	0 18 0
2 3 5	
<b>ISLINGTON.</b>	
<b>Cross-street.</b>	
Birthday Scheme . . . . .	5 16 0
<b>KING'S CROSS.</b>	
<b>Vernon-square.</b>	
Contributions . . . . .	3 1 10
Pill Boxes . . . . .	3 14 8
6 16 6	
<b>King Edward Mission.</b>	
Bible Class . . . . .	0 10 6
<b>LAMBETH.</b>	
<b>Upton.</b>	
Sunday School, Native Hosp. Assistant, China . . . . .	5 0 0
Junior C.E. Hosp. Bed, China . . . . .	5 0 0
Pill Boxes by Cresswell, Mrs. . . . .	1 3 0
11 3 0	
<b>LEE.</b>	
Contributions . . . . .	7 9 10
Y.P.M.A., Hosp. Bed, China . . . . .	5 0 0
Y.P.M.A., Hosp. Student, China . . . . .	5 0 0
Missy. Helper's Band . . . . .	2 10 6
20 0 4	

<b>SOUTH LEE TABERNACLE.</b>	
Proceeds of Sale, arranged by the late Miss Lucy Howe, for the support of a Hospital Bed in China for 2 years . . . . .	10 0 0
<b>LEIPZIG ROAD MISSION</b>	
Collection . . . . .	0 6 4
Emberton, Miss P. B. G. . . . .	0 4 0
0 10 4	
<b>LEWISHAM ROAD.</b>	
Contributions . . . . .	0 15 0
Sunday School . . . . .	3 0 0
Pill Box by Johnson, Miss . . . . .	0 5 0
4 0 0	
<b>MAZE POND.</b>	
Contributions . . . . .	0 9 0
<b>METROPOLITAN TABERNACLE.</b>	
Towards support of Dr. Longland . . . . .	14 16 6
Support of Hosp. Bed, China . . . . .	5 11 6
"E. J. E." per Rev. A. Brown, for Congo Medical Work . . . . .	150 0 0
170 8 0	
<b>MUSWELL HILL.</b>	
(For the support of Dr. and Mrs. Stanley Jenkins, China).	
Contributions . . . . .	25 19 0
Y.P.S.C.E. . . . .	1 7 0
27 6 6	
<b>NORTH-WEST LONDON BRANCH</b>	
<b>BRONDESBURY.</b>	
Contributions . . . . .	8 14 8
Subscriptions . . . . .	1 19 10
Y.P.S.C.E. . . . .	0 9 1
Chown, Mr. J. . . . .	5 0 0
11 3 5	
<b>CHALK FARM.</b>	
Contributions . . . . .	8 7 0
Contribs. Cot Fund . . . . .	1 1 8
4 8 8	

**CHILD'S HILL.**  
Contributions .. 8 12 0

**CRICKLEWOOD.**  
**Anson-road.**

Contributions ..	2 19 5
Hosp. Bed, China	5 0 0
Per Kathleen, Kenneth, and Nora ..	3 3 0
	<hr/>
	11 2 5

**HAMPSTEAD.**  
**Heath-street.**

Contributions ..	45 5 1
Contribs. for support of Dr. Jaqub	2 10 0
Hosp. Bed, India	10 0 0
	<hr/>
	57 15 1

**HARLESDEN.**

Contributions ..	3 4 11
------------------	--------

**HARROW.**

Contributions ..	9 8 7
Hosp. Bed, China	5 0 0
	<hr/>
	14 8 7

**HENDON.**

**Finchley-lane.**

Contributions ..	11 14 3
Hosp. Bed, China	5 0 0
	<hr/>
	16 14 3

**REGENT'S PARK.**

Contributions ..	19 15 3
Towards Hosp. Bed, China ..	2 4 0
Hosp. Assistant, China ..	13 15 6
"We Three," work of Dr. Longland	5 0 0
	<hr/>
	40 14 9

**ST. JOHN'S WOOD.**

**Abby-road.**

Contributions ..	4 7 8
Y.P.S.C.E., Three Hosp. Beds, China ..	10 6 2
Work on the Congo	0 15 0
	<hr/>
	15 8 10

**WEALDSTONE.**

Contributions ..	7 18 0
Blight, Mr. and Mrs. F. J. ..	10 0 0
Blight, Mrs. F. J., for Hosp. Bed, Congo ..	5 0 0
Blight, Mr. H. V. ..	2 2 0
	<hr/>
	25 0 0

**WILLESDEN GREEN.**

Contributions ..	7 15 11
	<hr/>
	216 8 10
Less Branch Expenses ..	2 14 9
	<hr/>
Total N.W. London Branch ..	213 14 1

(Of this sum £120 is for support of Dr. Farrer, India).

**NORWOOD (SOUTH),  
Holmesdale-road.**

Contributions ..	1 12 0
------------------	--------

**NORWOOD (WEST),  
Chatsworth-road.**

Contributions ..	3 18 9
Sale of Work Fund towards Falwal Zenana Hosp. Fund ..	10 0 0
Birthday Scheme	41 12 6
Proceeds of Sale of Work towards Dr. Girling's work ..	3 3 0
Support of Chatsworth Ward, Tai Yuan Fu (14 Beds) ..	70 0 0
Hosp. Bed, India (2 years) ..	20 0 0

**Subscriptions:**

Aspden, Mr. ..	0 10 0
Brantom, Mrs. ..	0 10 0
Cook, Mr. J. ..	0 10 0
Crosby, Miss ..	0 10 0
Lock, Mr. ..	0 12 0
Lovejoy, Mr. Geo. ..	1 1 0
Pinkess, Mr. W. ..	0 12 0
Simpson, Mrs. ..	1 0 0
Stringer, Mr. ..	0 10 0

**Fill Boxes by**

Bollom, Miss ..	0 7 1
Buldaig, Miss ..	0 15 0
Fitkin, Miss ..	0 10 0
Green, The Misses ..	1 3 2
Grindley, Miss ..	0 5 9
Hodgson, Miss ..	0 5 10
Lovejoy, Mrs. Geo. ..	0 15 2
Knigh, Mr. and Mrs. ..	0 7 6
Moorshead, Dr. and Mrs. R. F. ..	1 6 0

Moorshead, Mrs., Senr. ..	1 6 0
Penn, The Misses ..	0 10 0
Tarr, Miss ..	0 9 11
Wood, Mrs. ..	1 0 4
Collected by Tresidder, Miss L. ..	2 13 6
	<hr/>
	166 4 6

**NUNHEAD.**

**Edith-road.**

Sunday School and Inst. ..	2 0 0
----------------------------	-------

**PALMERS GREEN.**

Sunday School ..	2 14 2
------------------	--------

**PECKHAM PARK ROAD.**

Hosp. Bed, India	2 5 5
------------------	-------

**PECKHAM.**

**Eye Lane.**

Y.W.B.C. Hosp. Bed, China ..	2 10 0
Isles, Mr. H. J., Hosp. Bed, China	5 0 0
Birthday Scheme	0 1 0
	<hr/>
	7 11 0

**Peckham Rye Mission.**

**Contributions:**

Junior C.E. ..	3 2 8
Do. do., Hosp. Cot, Falwal ..	5 0 0
	<hr/>
	8 2 8

**Peckham Rye Tabernacle.**

Sunday School, Hosp. Bed, Bolobo ..	4 0 0
Y.P.S.C.E. (Fill Boxes) ..	1 13 0
	<hr/>
	5 13 0

**PENGE.**

**Tabernacle.**

Contributions ..	18 15 5
------------------	---------

**PINNER.**

Contributions ..	0 14 0
------------------	--------

**PUTNEY.**

**Werter-road.**

Contributions ..	0 3 0
Sunday School and Y.P. Guild, Hosp. Bed, China ..	6 0 0
Men's and 1st Boys' Class Hosp. Bed, China ..	5 0 0
	<hr/>
	11 3 0

**RICHMOND.**

**Duke-street.**

Support of Hosp. Bed, Bolobo ..	5 0 0
Birthday Scheme	4 9 0
	<hr/>
	9 9 0

**SALTER'S HALL.**

Contributions ..	1 11 10
------------------	---------

**SOUTHGATE.**

**Chase side.**

Contributions for Hosp. Bed, India	7 7 8
Birthday Scheme, do. do. ..	2 18 6
	<hr/>
	10 6 2

**SOUTH LONDON**

**TABERNACLE,**

Contributions ..	1 9 0
------------------	-------

**STOCKWELL.**

Y.P.S.C.E., Hosp. Bed, China ..	5 8 0
---------------------------------	-------

**STOKE NEWINGTON.**

**Devonshire-square.**

Birthday Scheme	4 5 6
Don., Goodwyn, Mrs. ..	0 10 0
	<hr/>
	4 15 6

**STREATHAM.**

**Mitcham-lane.**

Sunday School, Hosp. Bed, China	5 0 0
---------------------------------	-------

**TEDDINGTON.**

Sunday School, Hosp. Bed, China	5 0 0
Y.P.S.C.E., Hosp. Cot, India ..	4 19 3

**Subscriptions:**

Deayton, Mrs. C. ..	2 0 0
Irwin, Mr. ..	1 3 0
Fill Boxes ..	1 2 3
	<hr/>
	14 4 6

**TOOTING.**

**Upper Trinity-road.**

Contributions ..	11 13 7
Birthday Scheme	2 13 6
Do., Selt-dental	5 0 0
Hosp. Bed, Ber-hampore ..	10 0 0
Do., China ..	5 0 0
Do., Bolobo ..	5 6 0
Fill Boxes ..	3 11 0
	<hr/>
	42 18 1

**VAUXHALL.**

Fill Boxes ..	0 6 10
---------------	--------

<b>VICTORIA PARK.</b>		<b>ACTON.</b>		<b>HAVEN GREEN.</b>		<b>WESTMINSTER.</b>	
Y.P.S.C.E. Ho.p.		<b>Church-road.</b>		Contributions .. 44 6 4		<b>Congregational Chapel.</b>	
Bed, Bolobo .. 5 0 0		Contributions .. 26 14 6		Hosp. Bed, China 5 0 0		Contributions for	
<b>WALLINGTON.</b>		Special Gift .. 25 0 0		Two Hosp. Cots,		Dr. and Mrs.	
Contributions .. 5 11 5		Palwal Zenana		India .. 10 0 0		Andrew Young 25 0 0	
<b>WALTHAMSTOW.</b>		Hosp. .. 25 13 6		Zenana Working			
<b>Blackhorse-road.</b>		Hosp. Bed, India 10 0 0		Party, Hosp. Bed,			
Birthday Scheme 1 13 0		Anatomical Spec-		India .. 10 0 0			
<b>WALTHAMSTOW.</b>		imens for					
<b>Boundary-road.</b>		Bhiwani Hosp. 5 0 0		60 6 4		<b>WIMBLEDON.</b>	
Contributions .. 12 0 0		Special contribu-		<b>HAYES.</b>		<b>Queen's-road.</b>	
<b>WALWORTH-ROAD.</b>		tion for any		Contributions .. 4 5 0		Contributions .. 3 1 6	
Contributions .. 4 19 6		Bed not paid		Hosp. Bed, India 10 0 0		Subscriptions .. 2 16 6	
Dr. Hosp. Bed,		for in W.L.B. .. 5 0 0		14 5 0		Birthday Scheme 5 5 0	
India 5 0 0		97 8 0		<b>LADBROKE GROVE.</b>		Sunday School .. 1 1 0	
Sunday School,		<b>Horn-lane.</b>		Contributions .. 8 10 1		Y.W.B.C. .. 0 10 0	
Hosp. Bed, China 7 0 0		Contributions .. 2 5 10		<b>SHEPHERD'S BUSH,</b>		V.P. Own, Hosp.	
16 19 6		<b>GHELSEA.</b>		Avenue-road.		Bed, China .. 5 0 0	
<b>WANDSWORTH.</b>		Contributions .. 9 7 0		Hosp. Bed, China		Pill Boxes by	
<b>East Hill.</b>		<b>EALING, WEST.</b>		for 2 years .. 10 1 10		Ball, Miss M. .. 0 2 11	
Contributions .. 3 19 2		Contributions .. 32 15 9		<b>Uxbridge-road Tabernacle.</b>		Burt, Miss .. 0 4 4	
Birth Day Scheme 3 3 6		Sunday School		Contributions .. 19 4 6		Clark, Mrs. .. 0 7 0	
Support Hosp.		Hosp. Bed, China 5 0 0		<b>Shepherd's Bush</b>		Daymond, Miss. .. 0 12 1	
Bed, India .. 10 0 0		37 15 9		Tabernacle.		Swift, Mrs. .. 1 0 0	
17 2 8		<b>EDGWARE ROAD.</b>		Contributions .. 3 13 0		Williams, Mr. D. .. 0 5 11	
<b>WANDSWORTH.</b>		John-street.		<b>SOUTHALL.</b>		Various .. 0 11 8	
<b>Southfields.</b>		Contributions .. 1 1 0		Contributions .. 3 5 6		20 17 11	
Part Proceeds of		<b>FULHAM.</b>		<b>WESTBOURNE GROVE.</b>		<b>WOODBERRY DOWN.</b>	
Congo Lecture 0 5 0		Contributions .. 6 10 3		Contributions .. 2 18 19		Birthday Scheme 6 0 0	
Hosp. Bed, Bolobo 5 0 0		<b>GUNNERSBURY.</b>		Zenana Medical		Y.P.C. Guild,	
Native Worker		Contributions .. 1 5 6		Work .. 0 12 0		Hosp. Bed, India 5 0 0	
under Dr. Gir-		Hosp. Bed, China 5 0 0		3 10 10		Pill Boxes .. 0 12 8	
ling .. 5 0 0		6 5 6		<b>WESTBOURNE PARK.</b>		11 12 8	
Medical Library		<b>HAMMERSMITH,</b>		Contributions .. 57 14 8		<b>WOOD GREEN.</b>	
for Tai Yuan		West End.		Y.W.C.A., Hosp.		Y.P.S.C.E., Padwal	
Fu Hospital .. 5 4 0		Contributions .. 42 7 5		Cot, India .. 5 0 0		Zenana Hosp. .. 0 9 0	
Native Assistant		Two Hosp. Beds,		62 14 8		<b>WOOLWICH AND DIS-</b>	
Tai Yuan Hosp. 5 0 0		India .. 13 15 8		<b>Half Park Mission.</b>		<b>TRICT BRANCH.</b>	
Y. P. S. C. E. to-		56 3 1		Hosp. Bed, Congo 5 0 0		<b>Woolwich Tabernacle.</b>	
wards support		<b>HANWELL UNION.</b>		<b>YIEWSLEY.</b>		Contributions .. 32 7 11	
of Native Assis-		Contributions .. 1 18 2		Contributions .. 3 7 6		Collection .. 1 19 1	
tants, Tai Yuan		Dr. Gamble's		Total West Lon-		Birthday Scheme 11 17 6	
Fu .. 1 0 0		Work .. 5 0 0		don Branch 433 10 1		Proceeds of Lan-	
Y. P. S. C. E. for		6 18 2		Less acknow-		tern Lecture .. 1 5 0	
work at Bolobo		<b>HARLINGTON.</b>		ledged in last		Friends, per Dr.	
Pill Boxes .. 0 3 9		Contributions .. 3 0 0		year's Report 5 0 0		Titley .. 5 10 0	
22 10 9		Of this sum £230 Os. 0d. is		428 10 1		Robson, Mr. .. 2 2 0	
<b>WEST LONDON</b>		for the support of Dr.		<b>Woolwich and Dis-</b>		Prayer and Work-	
<b>BRANCH.</b>		Thomas, India.)		Meeting .. 2 7 2		ing Band .. 0 5 0	
Friends of West				<b>Abbey Wood.</b>		55 6 6	
London, per				Contributions .. 0 15 4		<b>United Annual</b>	
Miss Head .. 12 16 3				<b>Blivedere.</b>		Meeting .. 2 7 2	
				Contributions .. 1 9 0		<b>Bexley Road.</b>	
				<b>Bexley Road.</b>		Contributions .. 0 8 10	
				Contributions .. 0 8 9		<b>Crayford.</b>	
				Contributions .. 0 8 9			

**Dartford.**  
Contributions .. 17 10 4

**Erith.**  
Contributions .. 2 11 0

**Plumstead Study Circle.**  
Contributions .. 0 12 0

**Conduit Road.**  
Contributions .. 2 19 0

**Rippolson Road.**  
Contributions .. 0 17 3

**Station Road.**  
Contributions .. 5 15 6

Total Woolwich  
and District  
Branch .. £91 0 8  
Less Expenses .. 5 12 9  
  
£85 7 11  
  
£2,059 12 10

**Bedfordshire.**

**LUTON.**

**Park-street.**

Y.P.S.C.E., for  
Native Hosp.  
Assistant, China 3 15 0

**Union Church.**

Y.P. Guild, Pro-  
ceeds of Missy.  
Trading .. 1 14 0  
  
£5 9 0

**Berkshire.**

**READING.**

**King Street.**

Contributions .. 0 10 0

**Wyclif.**

Birthday Scheme 0 10 0  
Contribs.(Pill Box) 0 18 10  
Subscription :  
Miss Cane .. 1 0 0  
2 0 10

**SUNNINGDALE.**

Contributions .. 3 16 0

**WALLINGFORD.**

Birthday Scheme 0 12 0

**WANTAGE.**

Pill Boxes .. 1 15 2

**WINDSOR.**

**Victoria-street.**

Contributions .. 1 0 3  
  
£10 3 3

**Suffhamshire.**

**AMERSHAM.**

Contributions for  
Support of Nurse  
Fergusson .. 2 17 3

**GESHAM.**

United Meeting .. 1 10 1  
Contributions from  
Chesham Circle  
towards sup-  
port of Nurse  
Fergusson .. 20 4 2  
  
21 14 3

**Broadway.**

Birthday Scheme 1 14 0

**Hinton.**

Missionary Sew-  
ing Society, for  
Hosp. Fed. Sian  
Fu .. 7 5 0  
Birthday Scheme .. 1 18 6  
  
8 18 6

**HADDENHAM.**

Contributions for  
Support of  
Nurse Fergus-  
son .. 2 4 1

**MID-BUCKS. CIRCLE.**

Contributions for  
Support of  
Nurse Fergus-  
son .. 60 17 10

**PRINCES RISBORO'.**

Contributions for  
Support of  
Nurse Fergusson 4 0 0

**QUANTON.**

Contributions for  
Support of  
Nurse Fergusson 2 16 6

**WYCOMBE, HIGH.**

Contributions for  
Support of  
Nurse Fergusson 3 16 2  
  
£108 18 7

**Cambridgeshire.**

**CAMBRIDGE.**

**St. Andrew's-strast.**

For Support Nurse Gautrey.  
Collection .. 1 0 0  
Birthday Scheme 2 18 0  
P. & W. Band  
towards Pas-  
sage and Out-  
fit of Nurse  
Rossiter .. 2 8 0  
Contributions,  
Y.P.S.C.E. ..

**Subscriptions :**

Bird, Miss E. A. 20 0 0  
Bird, Mr. B. ... 2 2 0  
Bird, Mr. H. E. ... 1 1 0  
Chivers, Mr. J. ... 10 0 0  
Foster, Mr. C. F.,  
J.P. ... 10 0 0  
Ingle, Dr. A. C. ... 2 0 0  
Lilley, Mr. W. E. 10 0 0  
Mansfield, Mr.  
A. C. ... 10 0 0  
Mansfield, Mrs. ... 1 1 0  
Smith, Mr. and  
Mrs. O. ... 2 10 0  
Smith, Miss M. ... 5 0 0  
Tebbutt, Mr. L. ... 0 10 6  
Tebbutt, Mrs. ... 0 10 0

81 0 6  
Less expenses 5 6 3

75 14 8

**Zion.**

For Support Nurse Gautrey.

Contributions .. 27 8 0  
Birthday Scheme 4 18 0  
Sunday-school .. 6 7 10  
Pill Boxes .. 1 19 9  
Mitchell, Mr. J. 5 0 0

45 18 7

**COTTENHAM.**

Old Church Pill Boxes by  
Cross, Miss A. ... 1 0 0  
Gautrey, Miss S. 0 11 0  
Leader, Miss E. ... 0 5 0  
Norman, Miss A. 1 10 6  
Smith, Mr. J. ... 0 17 6  
Smith, Miss J. ... 0 12 2  
Smith, Mrs. T. ... 0 7 0  
Piggott, Mrs. S. ... 0 6 6  
Wiseman, Mr. T. 0 5 1  
Upchurch, Miss. ... 0 5 0

5 19 9

£127 7 7

**Cornwall.**

**FALMOUTH.**

Contributions for  
Hosp. Bed,  
India .. 8 10 0

**PENZANCE.**

Contributions .. 0 11 0  
Birthday Scheme 1 6 0  
  
1 17 0

**ST. AUSTELL.**

Pill Boxes .. 2 13 0

**TRURO**

Contributions for  
Hosp. Bed, India 4 17 0  
  
£17 17 6

**Cumberland.**

**MARYPORT.**

**Trinity Church.**

Birthday Scheme 1 1 0

**WORKINGTON.**

Young People's  
Society, for  
Hosp. Bed, China 2 0 0  
  
3 1 0

**Derbysbire.**

**DERBY.**

Derby Zenana  
Auxiliary, for  
Support of Dr.  
Ottman .. 80 0 0

**BURTON-ON-TRENT.**

**New-street.**

Contributions .. 0 10 0

**DERBY.**

**Junction-street.**

Birthday Scheme 0 12 0  
Y.P.S.C.E., for  
Hosp. Bed, China 2 10 0  
  
3 2 6

**Osmaston-road.**

Birthday Scheme 5 8 6



<b>ST. MARY'S GATE.</b> Birthday Scheme 2 6 0 India .. .. 0 3 0 2 9 0	<b>George-street.</b> Birthday Scheme, collected by R.C.L. .. .. 0 5 0 Senior Boys' Class, Hosp. Bed, China 5 0 0 Subscriptions: Price, The Misses Haydon, Hosp. Bed, China .. 5 0 0 White, Mr. A. .. 2 2 0 White, Mr. P. .. 2 2 0 Under 10s. .. 0 5 0	<b>DORCHESTER.</b> Hughes, Mrs. .. 1 1 0	<b>Essex.</b> <b>GLACTON.</b> Pier Avenue. Contributions .. 1 4 6
<b>STONEBROOM.</b> Contributions .. 0 14 6	<b>Hose.</b> Contributions .. 5 0 0 19 14 0	<b>PARKSTONE, UPPER.</b> Birthday Scheme 3 3 0	<b>COLCHESTER.</b> Eld-lane. Contribs., Junior C.E. .. .. 7 11 6 Collected by Master C. Potter 1 6 0 8 17 6
<b>WIRKSWORTH.</b> Donation per Mrs. Ward .. .. 1 8 0 £93 12 6	<b>Matley.</b> Birthday Scheme, collected by R.C.L. .. .. 0 6 6	<b>WEYMOUTH.</b> Contributions Birthday Scheme 4 15 10	<b>GRAYS.</b> Tabernacle. Contribs. (Birth- day Scheme) .. 3 9 3
<b>Devonsbitch.</b> <b>DEVONPORT.</b> Ferd. Contributions .. 0 7 0	<b>TEIGNMOUTH.</b> Kingsford, Mr. .. 4 0 0	<b>WIMBORNE.</b> Goodwyn, Mrs. .. 6 2 0 £15 11 10	<b>HARLOW.</b> Young, Mrs. G. H. 2 2 0 Young, Mr. (Pill Box) .. .. 1 15 2 3 17 2
<b>Hope Church.</b> Contributions .. 0 8 0	<b>THORVERTON.</b> Contributions .. 0 5 2	<b>Durham.</b> <b>BLACKHILL.</b> Contributions .. 1 7 0	<b>LEIGH-ON-SEA.</b> Birthday Scheme 9 10 3 Sunday-sch., Hosp. Bed, China .. 5 0 0 14 19 3
<b>Merice-square.</b> Birthday Scheme 0 4 0	<b>TIVERTON.</b> Contributions .. 3 7 0	<b>DARLINGTON.*</b> <b>FERRY HILL.</b> Contributions .. 0 3 6	<b>ROMFORD.</b> Contributions .. 1 13 5 Do., Y.P.S.C.E. Hospital Bed, Bolobo .. .. 5 0 0 Death, Miss Mabel, Hosp. Cot, Palwal 5 0 0 Pill Boxes by Broom, Mrs. .. 0 4 6 Death, Mrs. .. 0 7 3 Eillingworth, Mrs. 0 5 0 Hall, Mr. .. 0 8 0 Simpson, Mr. P. 0 5 0 Unwin, Mrs. .. 0 7 7 Weir, Mr. W. .. 1 0 1 14 4 10
<b>Pembroke-street</b> Contributions .. 1 11 3	<b>TORQUAY.</b> Upton-vale. Contribs., Hosp. Bed, India .. 8 18 5 Subscriptions: George, Mrs. .. 2 2 0 Donation: Horton, Dr .. 25 0 0 86 0 5	<b>GATESHEAD.*</b> <b>HARTLEPOOL, WEST.</b> Contribs. (Birth- day Scheme) .. 0 16 0	<b>SOUTH SHIELDS.*</b> <b>SPENNYMOOR.</b> Birthday Scheme 0 9 9
<b>St. Budeaux.</b> Contributions Y.P.S.C.E. 0 11 0 Jun. C.E. .. 0 18 7 1 9 7	<b>UFFCULME.</b> Contributions .. 0 2 0 117 8 6 Lees R.C.L. .. 48 0 0 £74 8 6	<b>LANGLEY PARK.</b> Contributions .. 0 9 8	<b>SOUTHEND.</b> Avenue Church. Contributions .. 0 2 6
<b>EXETER.</b> Bartholemew-street Contributions .. 1 12 2	<b>PAIGNTON.</b> Contributions .. 0 2 6	<b>MIDDLETON-IN- TEESDALE.</b> Eggesburn. Contributions .. 2 5 6	<b>SOUTHEND.</b> Clarence-road. Contribs., Hosp. Bed, India .. 7 3 0 Sun-sch. & Inst. 1 5 0 8 7 0
<b>South-street.</b> Contributions .. 2 6 2	<b>NEWTON ABBOT.</b> Contributions .. 2 8 3 Men's Bible-class 0 5 6 2 13 9	<b>STOCKTON-ON-TEES.*</b> <b>SUNDERLAND.</b> Enon. Contributions for Support Dr. Raw .. .. 8 15 1	<b>WATERHOUSES.*</b> * For contributions from these churches see New- castle and District Branch, page (2). £9 15 6
<b>Newton-abbot.</b> Contributions .. 2 8 3 Men's Bible-class 0 5 6 2 13 9	<b>PLYMOUTH.</b> Red Cross League. Support of Child Patients, Chan- draghona .. 20 0 0 Do., Palwal 18 0 0 Hosp. Bed, Bolobo 5 0 0 43 0 0	<b>Dorsetsbitch.</b> <b>BRIDPORT.</b> Contributions .. 0 5 0	

**Gloucestershire.**

**CHELTEMHAM.**

**Cambray.**

Contributions ..	1 10 7
Hosp. Bed, India	9 15 5
Broom, Bertie and Winnie (Pill Box)	0 18 2
	<hr/>
	12 4 2

**Salem.**

**Subscriptions:**

Beckingsale, M.R.A.	1 1 0
Wilkins, Mr. W.	1 1 0
Under 10s.	0 5 0

**Pill Boxes by**

Beckingsale, Mrs A., Junior ..	0 6 0
Cook, Miss ..	0 3 4

**Collected by**

Beckingsale, Miss M.	0 10 0
Beetham, Mr K. W., for Hosp. Bed, India ..	13 4 10
Whittard, Miss ..	1 14 0
	<hr/>
	18 5 2

**GLOUCESTER.**

**Free Church.**

Contributions ..	1 8 0
------------------	-------

**LECHLADE.**

Pill Box Contri. Subs. for Hosp. Bed, China, by Mr. Hoy and family ..	1 3 8
	<hr/>
	6 3 8

**STROUD AND DISTRICT.**

Coll. at Spring Meeting ..	0 18 5
----------------------------	--------

**John-street.**

Subscriptions ..	2 0 6
Hosp. Bed, China	5 0 0
	<hr/>
	7 0 6

**Chalford.**

Contributions ..	0 15 0
Clark, Mr. & Mrs. C. E., Hosp. Bed, Congo ..	5 0 0
Pill Boxes ..	0 4 8
Traders, for Bed, China ..	2 10 0
	<hr/>
	8 9 8

**Kingstanley.**

Contributions ..	1 8 0
------------------	-------

**Minchinhampton.**

Contributions ..	0 9 0
------------------	-------

**Nailsworth.**

Contributions ..	1 16 10
Hosp. Bed, San Salvador ..	2 10 0
Hosp. Bed, Sinafu	5 0 0
	<hr/>
	9 6 10

**Stonehouse.**

Contributions ..	0 16 0
------------------	--------

**Tetbury.**

Contributions ..	1 11 10
------------------	---------

**Woodchester.**

Contributions ..	0 13 6
------------------	--------

**Wotton-under-Edge.**

Contributions ..	0 17 6
------------------	--------

Total, Stroud and District	31 11 3
	<hr/>
	£69 12 3

**Bampshire.**

**BOURNEMOUTH.**

**Boscombe.**

Contributions ..	0 10 6
Do. (Birthday Scheme) ..	5 8 6
	<hr/>
	5 19 0

**Lansdowne.**

Contributions ..	1 1 6
Do. (Birthday Scheme) ..	0 14 0
	<hr/>
	1 15 6

**Rosebery-park.**

Contributions (Pill Boxes) ..	3 8 8
-------------------------------	-------

**West Oliff.**

Contri. (Birthday Scheme) ..	2 18 0
------------------------------	--------

**PORTSMOUTH AND DISTRICT.**

**Commercial-road.**

Contribs. (Birthday Scheme) ..	1 9 0
--------------------------------	-------

**Emsworth**

Y.P.S.C.E., Palwal	0 5 8
Zenana Hosp.,	0 5 8

**Lake-road.**

Contributions ..	0 15 0
------------------	--------

**London-road.**

Contributions ..	4 10 6
------------------	--------

**Waterlooville.**

Contributions ..	1 8 10
------------------	--------

**SOUTHSEA.**

**Elm-grove.**

Contributions ..	5 0 0
Hosp. Bed, India	10 0 0
	<hr/>
	15 0 0

**SOUTHAMPTON.**

Birthday Scheme, per Mrs. Hubbard ..	1 12 0
--------------------------------------	--------

**CARLTON.**

Birthday Scheme	0 10 6
Sunday - school	0 16 0
Contributions	0 16 0
	<hr/>
	£1 6 6

**POLYGON.**

Y. P. League ..	2 10 6
-----------------	--------

**PORTLAND.**

Contributions ..	2 14 3
------------------	--------

**SHIRLEY.**

Birthday Scheme	0 17 6
	<hr/>
	£45 15 4

**Isle of Wight.**

**NITON.**

Contributions ..	0 8 6
------------------	-------

**RYDE.**

**George-street.**

Contri. Hosp. Bed, Palwal ..	5 0 0
Dash, Mrs. ..	1 1 0
	<hr/>
	£6 1 0
	<hr/>
	£6 9 6

**Herefordshire.**

**HEREFORD.**

King, Miss (Pill Box) ..	£1 5 0
--------------------------	--------

**Bertfordshire.**

**BISHOP'S STORTFORD.**

Contributions (Pill Boxes) ..	1 4 9
-------------------------------	-------

**BOVINGDON**

Contributions for support of Hospital Bed, China	5 0 0
--	-------

**BOXMOOR.**

Contributions ..	7 13 10
------------------	---------

**BUSHEY and SOUTH WATFORD.**

Contri. Hosp. Bed, China ..	5 0 0
Chew, Miss E. A.	2 2 0
	<hr/>
	£7 2 0

**CHORLEY WOOD.**

Contributions ..	4 5 6
------------------	-------

**HARPENDEN.**

Contributions ..	0 16 1
------------------	--------

**HERTFORD.**

Y. W. B. C., for Hospital Bed, China ..	5 10 0
---	--------

**HITCHIN.**

**Tilehouse-street.**

Birthday Scheme	2 5 0
Y.P.S.C.E. ..	0 9 0
A Friend ..	10 0 0
	<hr/>
	Pill Boxes by
Foster, Miss ..	0 15 6
Palmer, Miss ..	0 10 0
Russell, Miss ..	0 10 0
Under 10s. ..	0 1 4
	<hr/>
	14 10 10

**Walsworth-road.**

Contributions for Hospital Bed, China ..	5 0 0
Giddings, Miss ..	1 1 6
Halsey, Miss ..	0 10 0
	<hr/>
	6 11 6

**MARLOWES.**

Contributions ..	1 2 8
------------------	-------

**ST. ALBANS.**

**Dagnall-street.**

Y.P.S.C.E., Hosp. Bed, India ..	10 8 0
Do., Pill Box ..	0 3 0
	<hr/>
	10 11 0

**Tabernacle.**  
 Contrbs., Hosp. Bed, Congo.. 2 15 0

1st. Watford Co. (Boys' Brigade) Hospital Cot. Bolobo (2 yrs.) 10 0 0

**WATFORD.**  
**Beechen-grove.**  
**Young People's Missionary Association.**  
 A Bible Class for Hospital Bed, China .. 5 0 0  
 Birthday Scheme 5 13 6  
 Subscriptions .. 6 1 6  
 Pill Boxes .. 8 19 5

---

25 14 5  
 £102 16 7

**Buntingdonsbire.**  
**BLUNTISHAM.**  
 Contrbs., Sun-day-school .. 1 6 11

**HUNTINGDON.**  
**Trinity.**  
 Contributions .. £1 13 0

---

£2 19 11

**Kent.**  
**ASHFORD.**  
 Pill Boxes .. 2 8 6

**BROMLEY.**  
**Park-road.**  
 Collection .. 1 8 0  
 Do., Hosp. Bed, India .. 10 0 0  
 Do., do., Congo .. 5 0 0  
 Do. (Pill Boxes) 3 4 4  
 Junior C. E. .. 1 2 0

---

20 14 4

**CANTERBURY.**  
 Contributions .. 8 1 6  
 Self-denial .. 0 15 0  
 Contrbs. for support of (2) Hosp. Beds, India .. 30 0 0  
 Do. (Birthday Scheme) .. 9 3 6  
 Do., Sunday-sch. 4 12 4  
 Pill Boxes .. 7 9 6  
 Phillips, Miss .. 0 12 0  
 West, Mr. .. 1 0 0

---

61 11 10

**DEAL.**  
**Victoria.**  
 Contributions .. 2 2 0

**DOVER.**  
**Salem.**  
 Contributions .. 0 3 5

**EYNSFORD.**  
 Contributions for Hospital Bed, India .. 10 0 0

**HAWKHURST.**  
 Pill Boxes by  
 Cheese, Miss .. 1 3 1  
 Mannington, Miss 0 4 2

---

1 7 3

**MAIDSTONE.**  
**Knightrider St.**  
 Contributions .. 5 11 7

**MARGATE.**  
**Cecil-square.**  
 Contrbs. for Hosp. Bed, Palwal .. 10 0 0

**ORPINGTON.**  
 Contrbs. (Birth-day Scheme) .. 2 11 0

**RAMSGATE.**  
**Cavendish.**  
 Contributions .. 3 0 0  
 Do. (Birthday Scheme) .. 4 5 6  
 Do. (Pill Boxes) 3 1 3  
 Haucocks, Mrs. Proceeds of Sale for Hosp. Beds, China and Congo 10 0 0  
 Do .. 6 2 9  
 Marshall's, Mrs., Sale of Work 5 0 0

---

31 9 6

**Ellington Union Church.**  
 Birthday Scheme 1 4 0

**ROCHESTER.**  
 Contributions .. 1 0 0  
 Palwal Zenana Hosp. Building Fund .. 2 0 0

---

3 0 0

**TUNBRIDGE WELLS.**  
 Contributions .. 2 0 0

---

£154 3 8

**Lancashire.**  
**ACCINGTON.**  
 Contributions .. 5 19 2

Barlow, Mrs. Hosp. Bed, Bolobo .. 5 0 0  
 Haworth, Mr W., J.E., Hosp. Bed, China .. 5 0 0

---

15 19 2

**ANSDELL.**  
 Contributions .. 2 10 0  
 Red Cross League, for Hosp. Bed, India .. 10 0 0  
 Do., Child Patients .. 16 8 6

---

28 18 6  
 Lees E.C.E. .. 26 8 6

---

2 10 0

**ASHTON-UNDER-LYNE.**  
 Contribution .. 2 11 6

**BACUP.**  
**Ebenexer.**  
 Contrbs. (Birth-day Scheme) .. 2 9 0  
 Pill Box .. 0 17 0

---

3 6 0

**BLACKBURN.**  
**Leamington-road.**  
 Contributions .. 2 10 0

**Montague-street.**  
 Contributions .. 0 9 3  
 Proceeds of Lantern Lecture .. 1 7 3  
 Birthday Scheme 1 10 0  
 Hospital Cot, India .. 11 5 6

---

14 12 0

**BOLTON.**  
**Astley-bridge.**  
 Contributions .. 3 8 0

**Claremont.**  
 Contributions .. 8 18 6

**Zion.**  
 Y.P.S.C.E. .. 0 3 0

**Farnworth.**  
 Sun-sch. Birth-day Scheme .. 0 14 0

**BURNLEY & DISTRICT BRANCH.**  
**BURNLEY.**  
 Sale of Literature 0 2 6

**Angle-street.**  
 Contributions .. 16 5 0

**Ebenezer.**  
 Contributions .. 13 12 3  
 Y.P.S.C.E., for Hospital Bed, China .. 5 3 7

---

18 15 10

**Enon.**  
 Contributions .. 0 18 4

**Haggate.**  
 Contributions .. 6 10 0  
 Do., Hospital Bed, China .. 5 0 0

---

11 10 0

**Immanuel.**  
**Mount Pleasant.**  
 Contributions .. 4 10 0

**Rosegrove.**  
 Contributions .. 0 19 6

**Slon.**  
 Contributions .. 30 5 3

**BRIERLIFF.**  
**Hill-lane.**  
 Contributions .. 2 17 8

**BRIERFIELD.**  
 Contributions .. 1 6 0

**OOLNE.**  
**Trinity-road.**  
 Contributions .. 8 4 6

<b>HURSTWOOD.</b>	<b>Prince's Gate.</b>	<b>Queen's Park.</b>	<b>King-street.</b>
<b>NELSON.</b>	Contributions .. 1 0 6	Y.P.S.C.E. Hospi- tal Bed, China .. 5 0 0	Contributions for Paival Hospi- tal .. 30 19 0
<b>Garr-road.</b>	Amou for Hospital Bed, China .. 5 0 0	Contributions .. 0 15 0	Sun.-sch. contribu- tions Hospital Bed, India .. 10 0 0
Contributions .. 5 0 8	6 0 6	5 15 0	40 19 0
<b>Elizabeth-street.</b>	<b>Richmond.</b>	<b>Union.</b>	<b>Pitt-street.</b>
Contributions .. 2 0 0	Pill Boxes .. 3 3 6	Contributions .. 77 13 7	Contributions .. 2 6 6
<b>Woodlands-road.</b>	<b>Toxteth Tabernacle.</b>	Do., 2 Hospital Beds, India.. 20 0 0	<b>OSWALDTWISTLE.</b>
Contributions .. 0 3 6	Contribs., Hospi- tal Bed, Paival 10 0 0	97 13 7	<b>New-lanc.</b>
<b>PADIHAM.</b>	Work at Wathen 10 0 0	<b>WEST GORTON.</b>	Contributions .. 5 18 5
<b>Barnley-road.</b>	Work at Delhi .. 10 0 0	<b>Birch-street.</b>	<b>PRESTON.</b>
Contributions .. 3 5 0	30 0 0	<b>ALTRINCHAM.</b>	<b>Ashton-on-Ribble.</b>
<b>Mount Zion.</b>	<b>Waterloo.</b>	First Boys' Class Do., Hospital Bed, India .. 10 0 0	Birthday Scheme 3 15 11
Contributions .. 2 4 0	Contributions .. 2 18 4	<b>BROUGHTON.</b>	Contribs., Hospi- tal Bed, Congo 5 0 0
<b>Pendle-street.</b>	<b>BIRKENHEAD.</b>	Contributions .. 2 18 6	8 15 11
Sundries .. 1 6 0	Contributions ... 2 12 4	<b>CHORLTON-CUM- HARDY.</b>	<b>Fishergate.</b>
Total Burnley and District Branch 109 13 9	<b>EGREMONT.</b>	Contributions .. 4 0 7	Contributions .. 4 2 4
(Of this, £92 is for support of Dr. William Fleming, China.)	Contributions .. 6 10 0	<b>RAMSBOTTOM.</b>	Pill Box by Theo. and Carry Whitley .. 1 1 0
<b>GOODSHAW.</b>	<b>NEW BRIGHTON.</b>	Contributions .. 0 11 0	5 3 4
Contributions .. 0 4 1	<b>Sea Bank-road.</b>	<b>RUSHOLME.</b>	<b>RAWSTENSTALL.</b>
<b>HASLINGDEN.</b>	Contributions .. 0 10 0	<b>SALE.</b>	<b>Kay-street.</b>
<b>Bury-road.</b>	Total Liverpool and District Branch .. 1,663 13 6	Contributions .. 0 13 0	Birthday Scheme 0 10 0
Contribs. (Birth- day Scheme) .. 1 7 0	<b>LUMB-IN-ROSSEDALE.</b>	<b>STOCKPORT.</b>	<b>RAWTENSTALL.</b>
<b>Trinity.</b>	<b>Providence.</b>	<b>Greek-street.</b>	<b>Sunnyside.</b>
Birthday Scheme 0 7 0	Sunday - school, Hospital Bed, China .. 0 5 0	Contribs., for Hos- pital Matron .. 5 7 7	Contribs., Hospi- tal Bed, India.. 4 19 2
<b>LIVERPOOL AND DIS- TRICT BRANCH.</b>	<b>MANCHESTER AND DISTRICT BRANCH.</b>	<b>STRETFORD.</b>	<b>ROCHDALE.</b>
<b>Liverpool Exhibition.</b>	Proceeds of Exhi- bition for work at San Salvador 29 5 7	Contributions .. 2 17 9	<b>Outgate.</b>
Proceeds for the Live pool Hospi- tal, Bolobo, Congo .. 1,606 8 10	<b>MANCHESTER.</b>	<b>WITHINGTON.</b>	Sun.-sch., Hospi- tal Bed, Congo 5 0 0
<b>Oilton Tabernacle.</b>	<b>Grosvenor-street.</b>	Total Manchester & Dist. Branch 178 17 3	For needs of Patient occupy- ing Bed .. 3 0 0
Y.P.S.C.E. .. 0 5 0	Contributions .. 1 8 0	<b>OLDHAM.</b>	8 0 0
<b>Everton.</b>	<b>Moss Side.</b>	<b>Chamber-road.</b>	<b>West-street.</b>
Williams, Mr. .. 0 10 0	Contributions .. 7 19 2	Contributions .. 1 16 0	Contributions .. 9 18 10
<b>Fabius.</b>	Do., Hospital Bed, China .. 5 0 0	<b>Fern-street.</b>	Increased Subs. per Missionary Campaign .. 10 0 0
Contribs., Hospi- tal Bed, China 5 0 0	12 19 2	Palwal Zenana Hospital Build- ing Fund .. 2 13 4	19 18 10
	<b>SLADE LANE.</b>		<b>Ogden, New Hey.</b>
	<b>Longlight.</b>		Contributions .. 2 4 6
	Contributions .. 0 7 6		

**ROYTON.**  
Oldham-road.  
Collection .. 1 5 0

**ST. ANNES-ON-SEA.**  
Baine, Mr. (don.) 1 0 0

**SOUTHPORT.**  
Hoghton-street.  
Collection .. 3 11 7

**Tabernacle.**  
Sunday-sch., Hosp.  
Bed, Palwal .. 10 0 0

**WATERFOOT.**  
  
£2,123 18 7

**Leicestershire.**

**LEICESTER.**  
United Meeting .. 1 19 2  
Annual Collection 6 0 0  
7 19 2

**LEICESTER.**  
Archdeacon-lane.  
Contributions .. 0 8 6  
Hospital Bed,  
China .. 5 0 0  
5 8 6

**Belgrave (U).**  
Contributions .. 0 6 10

**Belvoir-street.**  
Contributions .. 22 6 2  
Do. (Birth-day  
Band) .. 6 12 6  
2 Hospital  
Beds, China 10 0 0  
Subscriptions .. 2 16 4  
Pill Boxes .. 0 6 0  
Study Circle .. 0 12 0  
Donations by  
Aspell, Mr. F. H. 0 10 0  
Bailey and  
Packer, the  
Misses .. 0 15 0  
Dodgson, Mrs. 1 1 0  
Girls' Guild for  
Miss How ..  
Proceeds of Trading  
from 11d. .. 4 7 2

Sale of Work .. 3 18 10  
Proceeds of making  
and selling  
Hats pins by  
Miss Durrad .. 0 15 0  
Proceeds of Trading  
by Miss L.  
Parker .. 0 9 0  
54 9 6

**Blaby.**  
Proceeds of Demonstration .. 3 19 0

**Carey Hall.**  
Contributions .. 1 0 7

**Carley-street.**  
Contributions .. 0 10 0

**Charles-street.**

**Clarendon Hall.**  
Contribs., Hospital  
Bed, China 3 10 6  
Pill Boxes .. 0 18 3  
4 8 9

**Dover-street.**  
Contributions .. 2 10 0  
Contribs., Hospital  
Bed, China 5 0 0  
7 10 0

**Emmanuel.**  
Birthday Scheme 0 16 0

**Friar-lane.**  
Pill Box by Miss  
E. Skelton .. 0 16 6

**Knighton Hall.**  
Contributions .. 7 7 0  
Birthday Scheme 2 2 10  
Goddard, Mr.  
J. W. .. 10 0 0  
Goddard, Mrs.  
J. W. .. 1 0 0  
Pound, Miss .. 0 10 10  
21 0 8

**Kirby Muxloe.**  
Women's Bible  
Class, Trading  
from 8d. .. 1 13 8  
Pill Box .. 1 3 8  
2 17 0

**Melbourne Hall.**

Contributions .. 32 8 9  
Do., Hospital  
Bed, Congo .. 5 0 0  
37 8 9

**Newby-street.**  
Women's Meeting 0 7 6

**Overton-road.**  
Contributions .. 10 1 5  
Sun. School .. 0 8 0  
10 9 5

**Robert Hall Memorial.**  
Contributions .. 4 0 0  
Hospital Box,  
China .. 5 0 0  
9 0 0

**Victoria-road.**  
Sunday-sch., for  
support of Dr.  
Saul David .. 9 9 4

**LOUGHBOROUGH.**  
**Woodgate.**  
Contributions .. 10 9 10  
Do., Hospital  
Beds, India .. 15 0 0  
25 9 10

**MEASHAM.**  
Contributions .. 2 12 10

**SYSTON.**  
Birthday Scheme 0 18 0  
£206 18 2

**Lincolnshire.**

**GRANTHAM.**  
Contributions .. 1 19 6

**LOUTH,**  
**Northgate.**  
Dennis, Miss S.P. 1 1 6  
Riggall, Mr and  
Mrs F. S. .. 1 0 0  
2 1 6

**PETERBOROUGH.**  
**Park-road.**  
Contributions .. 9 14 7

**STRANGROUNG.**

Contributions .. 0 5 8

**SPALDING.**  
Birthday Scheme 1 0 0  
£13 1 3

**Worfolk.**  
**HUNSTANTON.**  
Contributions .. 0 10 7

**Norwich Women's  
Auxiliary.**  
Contributions .. 16 12 4  
Hospital Bed,  
India .. 10 0 0  
26 12 4

**NORWICH.**

**St. Mary's.**  
Contributions .. 21 11 5  
Taylor, Miss Bible  
Class, Special  
Donations towards  
Palwal  
Zenana Hospital  
Fund .. 29 15 0  
Taylor, Miss Bible  
Class, for Hospital  
Bed, India 10 0 0  
Jewson's Mr Bible  
Class Mosquito  
Proofing for  
Chandraghona  
Hospital .. 7 15 6  
69 1 11

**Untham-road.**  
Contributions .. 2 13 0

**SWAFFHAM.**  
Contributions .. 2 5 0

**YARMOUTH.**

**Park-road.**  
Birthday Scheme 1 1 0  
Y.P.C.E. .. 5 0 0  
Working Mission  
Band .. 0 14 0  
6 15 0  
£107 17 10

**Northamptonshire.**

**EARLS BARTON.**  
Y.M.B.C. .. 0 10 0  
80 10 0

**Hortumberland.****BERWICK-ON-TWEED.**

Contribs., Hos-  
pital Bed, China 5 0 0

**NEWCASTLE AND DISTRICT BRANCH.**

Gurney, Dr D. M.  
(Pill Box) .. 0 8 9

**DARLINGTON.****Corporation-road.**

Contributions .. 16 18 0

**ELSWICK.**

Contributions .. 1 6 0

**GATESHEAD.**

Contributions .. 5 12 3

**NEWCASTLE-ON-TYNE.****Benwell.**

Contributions .. 2 12 0

**Heaton.**

Contributions .. 1 6 0

**Jesmond.**

Contributions .. 5 3 0

Do., Hospital  
Bed, China .. 5 0 0

10 3 0

**Westgate-road.**

Contributions .. 14 19 10

Do. (Birthday  
Scheme) .. 4 10 0

19 9 10

**Arthur's-hill.**

Sun.-sch., Hospital

Bed, China .. 6 9 11

**Wycliff.**

Contributions .. 1 6 0

Do. (Pill Boxes)

Do., Hospital

Bed, China .. 5 0 0

8 5 10

**NORTH SHIELDS.**

Contributions .. 11 6 3

**SOUTH SHIELDS.**

Contributions .. 4 1 6

Y.P.S.C.E., Hos-  
pital Bed, China

5 0 0

9 1 6

**STOCKTON-ON-TEES.****Lightfoot Grove.**

Contribs. Hospital

Bed, China .. 7 10 0

Pill Boxes .. 1 10 8

9 0 8

**Wellington-street.**

Birthday Scheme 1 19 0

Contributions .. 8 5 10

Do., for Dr.

Charter's Work 2 5 10

"Men's Own"

Native Hospital

Assistant .. 9 16 2

"John Gregory"

Bed, China .. 5 0 0

27 6 10

**WATERHOUSES.**

Contributions .. 3 18 0

Do., Hospital

Bed, India .. 10 0 0

13 18 0

Less Branch

Expenses .. 1 1 0

Total Newcastle

& Dist. Branch 143 11 7

County total £148 11 7

(Of this sum, £78 19s. 4d.  
is for support of Dr. Mary  
Raw, India.)

**Nottinghamshire.****ARNOLD.****Cross-street.**

Birthday Scheme 1 3 0

**BOTTESFORD.****HUCKNALL TORKARD.****KIRKBY-IN-ASHFIELD.**

Contributions .. 0 10 0

**KIRKBY, EAST.**

Contributions .. 1 5 0

**NOTTINGHAM.**

Proceeds Sale of

Work, per Miss

Tuckworth .. 10 11 6

Talk at Sale .. 2 12 5

Sale of Literature 1 0 0

Midland Baptist

College .. 0 10 0

Dr and Mrs Lock-

hart .. 0 10 0

Touy and Jack

(Pill Box) .. 1 13 0

16 16 11

**Arkwright-street.**

Contributions .. 2 10 6

**Bulwell.****Chase Mission.**

Contributions .. 10 5 6

Support of Hos-

pital Bed, China 5 0 0

15 5 6

**Derby-road.**

Subscriptions .. 10 1 0

Pill Boxes by

Baker, Miss C. 0 9 7

Ward, Mrs J. .. 1 1 0

11 11 7

**George-street.****Lenton.****Mansfield-road.**

Contributions .. 7 2 3

Subscriptions, for

Hospital Bed,

India .. 10 0 0

17 2 3

**Palin-street, Hyson Green.**

Contributions, for

Hospital Bed,

China .. 4 7 5

**Palm-street.**

Contributions .. 10 12 0

**Sherbrook-road.**

Contributions, for

Hospital Bed,

China .. 4 15 8

**Tabernacle.**

Contributions .. 4 2 1

Do., Hospital

Bed, China .. 5 0 0

9 2 1

**Woodborough-road.**

Contributions .. 2 1 6

Do., Hospital

Cot, India .. 5 0 0

7 1 6

**RET福德.**

Contributions .. 1 4 6

**SUTTON-IN-ASHFIELD.**

Contributions .. 2 9 0

105 16 11

Less expenses .. 3 12 7

£102 4 4

**Oxfordshire.****BANBURY.**

Contributions .. 3 7 7

**CAVERSHAM.****Free Church.**

Proceeds of Working Party

Dr Girling's Work 5 0 0

Dr Jenkin's Work 2 8 6

7 8 6

**OXFORD.****New-road.**

Contributions .. 8 15 11

Support of Hos-

pital Bed, India 10 0 0

18 15 11

**Woodstock-road.**

Contributions .. 6 0 11

**Headington.**

Boys' Bible-class

(Pill Box) .. 0 11 0

£36 3 11

**Shropshire.****BRIDGNORTH.****Collected by—**

Burton, Mr. .. 3 2 6

**Somersetshire.****BATH.**

United Meeting .. 1 10 7

**Hay-hill.**

Contributions .. 7 0 0

**Manvers-street.**

Contributions .. 88 3 0

**Oldfield-park.**

Contributions .. 12 1 1

**Widcombe.**

Contributions .. 6 13 5

<b>BATHFORD.</b>	<b>Cotnam-grove.</b>	<b>WESTON-SUPER-MARE.</b>	<b>Staffordshire.</b>
Contributions .. 0 6 4	Contributions .. 20 0 6	Mr. H. Tidman, Hospital Bed, China .. 5 0 0	<b>WALSALL.</b>
<b>COMBE DOWN.</b>	<b>Counterslip.</b>	<b>Bristol-road.</b>	<b>Stafford-street.</b>
Contributions .. 2 11 7	Contributions .. 13 3 10	Contributions .. 8 7 2	Contributions .. 13 7 0
<b>LIMPLEY STOKE.</b>	<b>Downend.</b>	<b>Clarence-park.</b>	<b>Vicarage Walk.</b>
Contributions .. 1 13 9	Contributions .. 14 4 3	Contributions .. 0 9 8	Contributions .. 0 7 5
"Meeting" for Native Hospital Assistant, China 12 0 0	<b>East-street.</b>	<b>Wadham-street.</b>	<b>£13 14 5</b>
13 18 9	Contributions .. 4 8 5	Contributions .. 19 11 5	<b>Suffolk.</b>
<b>TWERTON WEST.</b>	<b>Fishponds.</b>	Hospital Beds, China .. 10 0 0	<b>ALDEBURGH.</b>
Contribs. (Birth- day Scheme) .. 2 10 0	Contributions .. 23 13 4	Senior Y.W.B.C., for Native Hos- pital Nurses, Congo .. 10 0 3	Pill Boxes .. 0 3 6
Total Bath .. 134 14 9	<b>Hortfield.</b>	Dr. Thomas's Work, India .. 1 0 0	<b>GORLESTON.</b>
<b>BRIDGWATER.</b>	Contributions .. 3 12 2	40 11 8	Birth-day Scheme 1 3 0
Contribs. (Nurse Hill .. 9 5 2	India .. 10 0 0	Total Bristol and District Branch 317 9 1	<b>IPSWICH.</b>
<b>BRISTOL AND DISTRICT BRANCH.</b>	13 12 2	(Of this sum £120 is for support of Nurse E. Ellis, China.)	United Meeting less Expenses .. 9 5 10
<b>Students' Missionary Association.</b>	<b>Keynsham.</b>	<b>CHARD.</b>	<b>Burlington.</b>
Support of Hos- pital Beds, India .. 20 0 0	Contributions .. 1 12 0	Contributions .. 0 6 0	Contributions .. 7 5 9
<b>BRISTOL.</b>	<b>Old King-street.</b>	<b>FROME.</b>	Support of four Hospital Beds, Bolobo .. 20 0 0
<b>Buckingham.</b>	Contributions .. 8 18 0	<b>Badcox-lane.</b>	27 5 9
Contributions .. 1 12 7	Hospital Bed, India .. 10 0 0	Contributions .. 19 18 8	<b>Stoke Green.</b>
<b>Burnham.</b>	Hospital Bed, China .. 5 0 0	Hospital Bed, China .. 5 0 0	Contributions .. 1 4 0
Contributions .. 2 11 8	Sun. Sch. Hospital Bed, Congo .. 5 0 0	24 18 8	Collection .. 1 14 2
<b>City Road.</b>	Sun. Sch. Hospital Bed, Palwal .. 10 0 0	<b>MINEHEAD.</b>	2 18 2
Contributions .. 7 0 1	38 18 0	Contributions .. 5 3 10	<b>Presbyterian.</b>
Y.M.B.C. Hosp. Bed, China .. 5 0 0	<b>Paulton.</b>	<b>STOCUMBER.</b>	Contributions .. 0 14 0
Miss Thomas, Bible Class, Bed, China .. 5 0 0	Contributions .. 4 6 0	Birth-day Scheme 1 6 6	<b>Turret Green.</b>
Y.P.S.C.E., Hos- pital Bed, Palwal .. 10 0 0	<b>Philip-street.</b>	<b>TAUNTON.</b>	"T" (Don.) .. 4 0 0
Do., Medical Work in India 2 11 0	Contributions .. 10 14 11	Contributions .. 5 12 0	<b>SUDBURY.</b>
Miss Briscoe's Class .. 0 15 0	<b>Pill.</b>	<b>WELLINGTON.</b>	Contributions .. 1 12 3
£30 6 1	Contributions .. 0 17 0	<b>South-street.</b>	Sunday-school .. 1 17 3
<b>Clifton.</b>	<b>Shirehampton.</b>	Contributions .. 3 8 0	Ray, Miss B. C. .. 1 2 2
Sunday Afternoon Meeting Contri- butions .. 5 0 0	Contributions .. 0 10 0	<b>WINSCOMBE.</b>	4 12 1
	<b>Totterdown.</b>	Contribs. Hospital Bed, China .. 4 0 0	<b>WALTON.</b>
	Contributions .. 6 9 4	<b>YEOVIL.</b>	Children's Service 0 5 6
	<b>Tower-street.</b>	Contributions .. 3 6 3	<b>£50 7 10</b>
	Contributions .. 1 6 6	Women's Bible- class .. 1 1 0	<b>Surrey.</b>
	<b>Tyndale.</b>	4 7 8	<b>ADDLESTONE.</b>
	Contributions .. 29 12 5	<b>£310 11 9</b>	Contributions .. 0 16 0
	Hospital Beds, China .. 14 0 0		Y.W.B.C. Hos- pital Bed, China 4 12 7
	Y.P. Guild .. 0 15 2		5 8 7
	44 7 9		

**CAMBERLEY.**  
Contributions .. 0 4 7

**DORKING.**  
Pill Box (per Miss  
A. Rose) .. 0 16 4

**GUILDFORD.**  
Contributions .. 4 9 3  
Do. (Pill Boxes) 1 19 9  
Hospital Cot,  
India .. 10 0 0  
Y.P.S.C.E. .. 2 16 0  

---

19 5 0

**REDHILL.**  
Subscriptions .. 2 2 0  
Sunday-school .. 0 13 0  
Pill Boxes .. 0 6 0  
Y.P.S.C.E. Hos-  
pital Bed.China 3 14 6  
Women's B.C.  
Hospital Bed,  
China .. 5 0 0  

---

11 15 6

**SUTTON.**  
Contribs. (Pill  
Boxes) .. 3 12 1  

---

**£40 5 9**

**SUSSEX.**  
**BEXHILL-ON-SEA.**  
Missy. Sewing  
Meeting for  
Hospital Bed,  
Palwal .. 9 19 2

**BRIGHTON.**  
Florence-road & Holland-  
road Companies Boys'  
Brigade.  
Hospital Bed,  
Congo .. 5 0 0

**Florence-road.**  
Contributions .. 8 10 9

**Gloucester-road.**  
Contributions for  
Hospital Bed,  
India .. 10 8 0  
Miss E. J. Dixon,  
for  
Hospital  
Bed, Congo .. 5 0 0  

---

15 8 0

**EASTBOURNE.**  
**Ceylon-place.**  
Contributions .. 5 4 11

**HASTINGS.**  
**Wellington-square.**  
Contributions .. 12 16 5

**LEWES.**  
Y.W.B.C. (Pill  
Boxes) .. 1 10 1

**RYE.**  
Y.P.S., Hospital  
Bed, China .. 5 0 0

**ST. LEONARDS.**  
Contribs. (Birth-  
day Scheme) .. 3 12 0  
Contribs., Hos-  
pital Bed, China 5 0 6  
Contributions,  
Y.W.B.C. .. 3 3 0  
Subscriptions.

Lewis, Dr. F. B.,  
J.P. .. 2 2 0  
Bickle, Miss .. 0 10 0  
Pill Boxes by  
Y.P.S.C.E. .. 0 16 6  
Price, Miss .. 0 17 0  
Women's P.S.A. 0 14 4  
Under 5s. .. 0 7 3  

---

17 2 1

**WORTHING.**  
Contributions .. 5 19 11  
Hospital Bed,  
Congo .. 5 0 0  

---

10 19 11  

---

**£86 11 4**

**Warwickshire.**  
**BIRMINGHAM  
AUXILIARY.**  
Grenfell Fund, for  
support of Medi-  
cal Missionary  
on the Congo 285 7 4

**BIRMINGHAM.**  
**Acock's-green.**  
Birthday Scheme 4 15 0  
  
**Aston Manor.**  
Contribution .. 0 10 0

**Beardwood.**  
Birthday Scheme 0 1 0  
Collected by the  
Scholars in the  
late Miss Grice's  
Class, in Mem-  
orium .. 0 11 3  

---

0 12 3

**Christchurch.**  
Birthday Scheme 0 13 0

**Church of the Redeemer.**  
Birthday Scheme 6 19 0  
Pill Boxes .. 3 5 11  
Sunday-school .. 2 16 4  

---

13 1 3

**Coventry-road.**  
Birthday Scheme 3 9 11  
Support of Renli 15 0 0  

---

15 9 11

**Edward-road.**  
Contribs. (Pill  
Boxes) .. 0 15 11

**Erdington.**  
Contributions .. 7 1 8

**Great King-street.**  
Contribs..Hospital  
Cot, India .. 5 0 0

**Hamstead-road.**  
Contribs. (Pill  
Boxes) .. 1 19 6

**Harborne.**  
Contribs. for  
Bolobo Hospital 5 0 0  
Do. Hospital  
Bed, Bhiwan .. 10 0 0  

---

15 0 0

**Hensage-street.**  
Contribs. (Pill  
Boxes) .. 12 1 0  
Do. Hospital  
Bed, Palwal .. 10 3 7  
Birthday Scheme 3 19 0  

---

16 4 1

**King's Heath.**  
Subscriptions .. 1 10 0  
Birthday Scheme 3 14 9  
Pill Boxes .. 2 19 8  

---

8 4 5

**Moseley.**  
Support of Hos-  
pital Bed,  
Lhiwani .. 10 0 0

**Shirley.**  
Birthday Scheme 0 7 0

**Stratford-road.**  
Subscriptions .. 8 6 9  
Birthday Scheme 2 10 0  
Whittaker, Rev.  
J. C. (Pill Box) 0 10 0  

---

11 6 9

**West Bromwich.**  
Birthday Scheme 0 6 0  
Pill Boxes .. 1 10 0  

---

1 16 0

**Wycliffe.**  
Birthday Scheme 1 3 0  
  
Total Birmingham  
Auxiliary .. 402 7 1

**COVENTRY.**  
**Queen's-road.**  
Birthday Scheme 0 19 0  
Pill Boxes .. 7 9 10  

---

8 8 10

**St. Michael's.**  
Contributions .. 0 7 2

**Wolston.**  
Contributions .. 0 2 0

**LONGFORD.**  
**Salem.**  
Y.L.P.C. .. 0 10 6  
Y.P.S.C.E. .. 1 4 0  
Johnson, Master  
T., Pill Box .. 0 12 8  
Sale of Literature 0 3 0  

---

2 10 0

**STRATFORD-ON-AVON.**  
**Payton-street.**  
Proceeds Sale of  
Work by Miss  
Smith .. 21 0 0  

---

**£44 15 1**

**Wiltshire.**  
**BRADLEY (NORTH).**  
Contributions .. 0 11 0



**BRATTON.**  
Contributions .. 2 13 0

**CALNE.**  
Birthday Scheme 1 5 0  
Brown, Miss (Pill Boxes) .. 1 0 0  
2 5 0

**CHIPPENHAM.**  
Station Hill.  
Birthday Scheme 0 19 0

**DEVIZES.**  
Contributions .. 0 8 9

**MELKSHAM.**  
Contribs. (Pill Boxes) .. 1 10 0

**TROWBRIDGE.**  
Emmanuel.  
Birthday Scheme 3 6 6  
Sun. sch. Traders 0 12 7

Pill Boxes by  
Blair, Mr. F. .. 0 15 0  
Burton, Mr. C. .. 0 10 9  
Hill, Mrs. E. .. 0 5 0  
Linzey, Mr. E. .. 1 0 0  
Linzey, Mrs. A. R. 0 5 0  
Mundy, Mrs. .. 0 4 11  
Roberts, Mrs. .. 0 4 0  
Smith, Miss .. 1 4 10  
8 7 10

**WESTBURY.**  
Contributions .. 3 3 0  
Pill Boxes .. 4 15 0  
Birthday Scheme 0 2 0  
8 0 0  
£24 14 7

**Worcestershire.**

**MALVERN, GREAT.**  
Contributions .. 3 12 0

**REDDITCH.**  
Contributions .. 5 8 10

**WORCESTER.**  
Sansome Walk.  
Hospital Bed, China .. 5 15 0  
£14 18 10

**Worcestershire.**

**BRADFORD WORK.**

Contributions for work at Tai Yuan Fu, China.  
Allerton .. 4 12 6  
Clayton .. 2 12 0  
Eccleshill C.E. .. 11 0 0  
Girlington .. 36 14 0  
Do., Sun.-sch. 0 8 6  
Hallfield .. 5 5 0  
Heaton .. 6 10 0  
Idle .. 1 6 0  
Leeds-road C.E. 0 15 0  
Marshfield .. 1 6 0  
Queensbury .. 1 6 0  
Shipley Bethell .. 5 18 6  
Do., Rouse-st. 12 17 5  
Sion .. 1 6 0  
Tetley - street Memorial .. 5 0 0  
Trinity .. 8 16 4  
Westgate .. 24 4 0  
119 8 8  
Less Branch Expenses .. 0 14 0  
Total Bradford Branch .. 118 14 8

**BRAMLEY.**  
Contributions .. 0 5 6

**HALIFAX.**  
North-parade.  
Contributions .. 1 9 0

**Pelton.**  
Contributions .. 3 16 7

**West Vale.**  
Support Hospital Bed, China .. 4 10 0

**HARROGATE.**  
Contributions for Bhiwani Dispensary .. 14 7 11

**HORSFORTH.**  
Contributions .. 3 6 4

**HUDDERSFIELD.**  
Lindley Oaks.  
Contribs. towards work of Dr. Edwards .. 3 5 6

**New North-road.**  
Birthday Scheme 2 11 9

**Oakes.**  
Contributions .. 5 0 0

**Salendine Nook.**  
Contributions .. 11 4 6

**KEIGHLEY.**  
Albert-street.  
Contributions .. 4 17 9  
Miss Smith's class for Zenana Medical Work 0 5 9  
Support Hospital Beds, China .. 10 0 0  
15 3 6

**LEEDS AUXILIARY.**  
**LEEDS.**  
Beeston-hill.  
Contributions .. 0 10 0

**Blenheim.**  
Contribs. Hospital Bed, Palwal 10 0 0  
Do., do., Tai Yuan Fu .. 5 0 0  
Do., do., Sianfu 5 0 0  
Do., Wells' Memorial, Chou Ping .. 5 0 0  
Subscriptions:  
Anon. for Medical Aid Fund 15 0 0  
Holroyd, Miss .. 1 1 0  
Holroyd, Miss Mabel .. 1 1 0  
Birthday Scheme 9 0 0  
Pill Boxes .. 6 4 6  
57 6 6

**Harehills.**  
Collection at Dr. Girling's Lect. 0 17 7  
Birthday Scheme 1 10 0  
Parsons, Mr. .. 0 10 0  
Subscription .. 0 11 6  
3 9 1

**North-street.**  
Contributions .. 2 15 0  
Birthday Scheme 0 11 0  
3 6 0

**South-parade.**  
Pill Boxes 1 11 11  
Town, Mr. & Mrs. J. C., Support Hospital Cot.. 5 0 0  
6 11 11

**York-road.**

Collected by Sister Brack and Nurse Wood .. 1 0 0  
Payne, Miss .. 0 12 0  
C.E., per Mr. McKay .. 0 13 0  
Under 10s .. 0 9 0  
2 14 0  
Less Medical Aid Fund .. 15 0 0  
Total Leeds Aux. 58 17 6

**MASHAM.**  
Contributions .. 1 15 0

**MIDDLESBROUGH.**  
Marton-road.  
V.P.S.C.E. Hosp. Bed, China .. 5 0 0  
Birthday Scheme 1 3 0  
6 3 0

**Newport-road.**  
Birthday Scheme 1 1 6

**PUDSEY.**  
Contributions .. 0 5 0

**SCARBOROUGH.**  
Aldbarnie.  
Contribs. Hospital Bed, China .. 5 0 0  
Birthday Scheme 1 18 6  
6 18 6

**SOUTH BANK.**  
Contribs. (Dr. Charter's work) 1 15 6

**BUTTON-IN-CRAVEN.**  
Contributions for Balabghar Dispensary .. 5 0 0  
Horsfall, Sir J. C., Hospital Bed, India .. 10 0 0  
Collected by Miss E. Laycock.... 5 0 0  
20 0 0

**TODMORDEN.**  
Lydgate.  
Contributions, Ladies' Aux. .. 0 5 1  
£280 19 8

**Wales.**

<b>ABERCARN.</b>	
Contributions ..	0 10 0
<b>ABERDARE.</b>	
Contributions ..	14 6
<b>ABERGAUENNY.</b>	
Contributions ..	1 0 0
<b>BANGOR.</b>	
<b>English Church.</b>	
Contribs., Hosp.	
Bed, China ..	5 4 10
<b>BLAINCONIN.</b>	
Collection ..	12 6
<b>BRIGEND.</b>	
Contributions ..	5 10 0
<b>BRITON FERRY.</b>	
Contributions ..	8 8
<b>BRYNMAWR.</b>	
Contributions ..	1 0 7
<b>CARDIFF.</b>	
Contribs., for support of	
Dr. John Lewis, Tai Yuan	
Fu, China.	
Evans, Mr D. ..	1 13 3
Morgan, Mr ..	1 13 3
Powell, Mr W ..	7 0
Proceeds of Lec-	
ture by Dr	
McFarlane ..	2 5 9
Anon ..	4 9 0
Albany Road ..	17 12 2
Bethel Docks ..	11 0 0
Bethany ..	15 9 0
Clanistren ..	10 0 0
Grangtown ..	12 0 6
Hayes Tabernacle	15 13 7
Hope ..	16 0 3
Llandaff Road ..	3 5 1
Pearl Street ....	10 0
Penarth Taber-	
nacle ..	7 2 0
Do., Stanwell	
Road ..	4 0 6
Salem ..	10 0 0
Sploott Road ..	5 6 6
Tredgarville ..	34 4 2
<b>Whitchurch</b>	
Bethel ..	2 6 0
Woodville Road	6 16 6
	181 14 0
Less expenses	16 9 6
<b>Total Cardiff</b>	
<b>Branch</b> ..	165 4 6

<b>CARDIGAN.</b>	
Proceeds of Lan-	
tern Lecture ..	S 2
<b>COEDPENMAEN.</b>	
<b>English Church.</b>	
Collection ..	16 9
<b>ELAN VALLEY.</b>	
<b>Bethania.</b>	
Contributions ..	10 0
<b>GLYNCERIOG.</b>	
Contribs., Hosp.	
Bed, Bhiwani ..	5 5 6
<b>LLANDUDNO.</b>	
Contribs. (Birth-	
day Scheme) ..	5 10 7
<b>MAESTEG.</b>	
Contributions ..	12 4
<b>MERTHYR TYDVIL.</b>	
<b>Park Church.</b>	
Contributions ..	1 10 4
<b>MOUNTAIN ASH.</b>	
Contributions ..	1 0 0
<b>NEATH.</b>	
<b>Bethania.</b>	
Collection ..	1 2 0
<b>Bethany.</b>	
Young People's	
League for Hos-	
pital Bed, India	10 0 0
<b>Orchard Place.</b>	
Contributions to-	
wards support	
of Choutsun	
Dispensary ..	7 9 0
A Family Birthday	
Gift ..	5 5 0
	12 14 0
<b>NEWPORT.</b>	
<b>Bethlehem.</b>	
Proceeds of Lec-	
ture ..	1 0 0
<b>St. Mary Street.</b>	
Junior C.E. ..	3 0
<b>PENNYDARREN.</b>	
Collection ..	2 0

<b>PONTYPOOL.</b>	
Contributions ..	5 17 10
<b>SWANSEA BRANCH.</b>	
Contributions ..	35 5 0
<b>TREDEGAR.</b>	
United meeting	
collection to-	
wards Indian	
Medical Work	
	17 0
	£263 0 1
<b>Scotland.</b>	
<b>SCOTCH BAPTIST C.E.</b>	
<b>SOCIETIES.</b>	
Support of Hos-	
pital Bed, Bolobo	8 0 0
<b>ABERCHIRDER.</b>	
Contributions ..	0 10 3
<b>ABERDEEN &amp; DISTRICT</b>	
<b>BRANCH.</b>	
<b>ABERDEEN.</b>	
<b>Academy-street.</b>	
Contribs., per	
Mrs. Fullerton	2 0 2
<b>Crown-terrace.</b>	
Subscriptions ...	10 0
Pill Box ..	9 3 0
Birthday Scheme	2 7 6
Sunday-school ..	7 1 6
	19 2 0
<b>Gileston Park.</b>	
Contributions	7 0
Birthday Scheme	8 0
Pill Box ..	4 0
Bisset, Mrs (Pill	
Box) ..	1 0 3
	1 10 9
<b>Union-grove.</b>	
Birthday Scheme	1 0
Pill Boxes ..	5 15 2
Sunday-school ..	2 13 3
	8 9 5
<b>ELGIN.</b>	
Contributions ..	2 0 0
Pill Box ..	1 13 8
	3 13 8

<b>FRASERBURGH.</b>	
Contributions ..	11 4 0
Pill Boxes ..	2 17 6
Sunday-school ..	4 0 0
	18 2 0
<b>GRANTOWN.</b>	
Contributions ..	5 9 0
<b>HOPEMAN.</b>	
Contributions ..	18 0
<b>INVERNESS.</b>	
Contributions ..	5 0 0
<b>LOSSIEMOUTH.</b>	
Contributions ..	3 3 0
Total Aberdeen	
Branch, for the	
support of Dr.	
Bisset, India...	
	67 8 0
<b>ALLOA.</b>	
Contribs., Hosp.	
Bed, China ..	6 0 0
<b>CAMBUSLANG.</b>	
Birthday Scheme	2 5 0
Contributions, for	
Hospital Bed,	
India ..	10 0 0
	12 5 0
<b>COWDENBEATH.</b>	
Sunday-school	15 0
<b>CUPAR.</b>	
Pill Boxes ..	1 17 6
<b>DUNDEE AND DISTRICT</b>	
<b>BRANCH.</b>	
Contributions, for the	
support of Dr. Stott,	
Be <i>hampore, India.</i>	
Ogilvie, Miss ..	5 0 0
Bank Interest ..	1 2 0
	6 2 0
<b>HAWKHILL.</b>	
Sunday-school ..	0 10 6
<b>DUNDEE.</b>	
<b>Maxwelltown.</b>	
Contributions ..	8 5 0
Girls' Anniversary	5 2 11
Bible-class ..	0 18 2
Junior C.E. ..	0 9 0
Birthday Scheme	2 15 9
Sunday-school ..	0 10 0
	18 0 10

**Rattray-street.**

Contributions...	36	12	9
Y.P.S.C.E., Hosp. Bed, China ..	5	0	0
	41	12	9

**Ward Road.**

Contributions ..	25	7	0
Pill Boxes ..	6	11	8
	31	18	8

**LOCHEE.**

Contributions ..	4	1	8
Total Dundee Branch ..	102	6	5

**DUNFERMLINE. Viewfield Church.**

Proceeds of Work sold towards Falwal Zenana Hospital ..	3	0	0
Hospital Bed, India ..	10	0	0
Hunter, Miss, and Friends, towards Hospital Bed, China ..	2	10	11
Hogan, Miss C. (Pill Box) ..	1	0	0
	16	10	11

**West Street.**

Contributions ..	5	2	1
Sunday-school ..	3	10	0
Y.P.S.C.E. ..	1	0	0
	9	12	1

**EDINBURGH BRANCH.**

Collection at Dr. Raw's Meeting ..	0	17	4
Gregory, Mr. Theo. ..	5	5	0
Edinburgh Junior Branch ..	1	0	0
	7	2	4

**Bristo-place.**

Contributions ..	7	11	6
Y.P.S.C.E. ..	2	0	0
	9	11	6

**Dublin-street.**

Birthday Scheme ..	2	2	0
Baines, Mrs. and Misses ..	0	17	6
Buchanan, Miss ..	0	10	0
Carstairs, Mrs. ..	0	16	0
Chisholm, Mr. A. E. ..	1	0	0
Cumming, Mr. C. M. ..	0	15	0
Ethelle, Jr., Mr. Geo. ..	0	15	0

Ferrier, Misses & Mr. Cumming ..	1	6	0
Goodlet, Miss ..	1	8	0
Gray, Mrs., Hospital Bed, China ..	5	0	0
Hislop, Miss ..	0	10	6
Lockhart, Mrs. ..	5	0	0
Lockhart, Miss ..	0	10	0
E. J. ..	1	6	0
Macnair, Mrs. ..	1	0	0
Massie, Mr. ....	0	10	0
Mathews, Mrs. ..	1	0	0
Mathewson, Mrs. ..	15	0	0
Mitchell, Mrs. ..	0	10	0
McEachern, Miss ..	1	0	0
Paul, Mrs. Gavin ..	1	0	0
Rose, Mrs. Hugh, India, £3; China, £1 ..	5	0	0
Wight, Mrs. ..	0	10	0
Williams, Miss ..	0	12	0
Under 10s. ..	1	9	0
	54	7	0

**Duncan-street.**

Native boy under Dr. Girling ..	7	19	9
---------------------------------	---	----	---

**Subscriptions:**

Barker, Miss ..	0	10	0
Dingwell, Mr. ..	0	10	10
Fleming, Mr. J. ..	1	19	0
Orr, Mrs. ..	0	12	0
Weddell, Mr. ..	0	12	0
Wilson, Mrs. ..	1	8	0
Wilson, Miss ..	0	18	0
Wood, Mrs. ..	0	18	0
Under 10s. ..	1	12	11

**Pill Boxes by—**

Cumming, Miss ..	1	3	3
McQuarrie, Miss ..	0	10	10
Wilson, Miss J. ..	0	13	7
Under 10s. ..	2	3	5
	21	4	7

**Marshall-street.**

Mackie, Mrs. ..	1	7	6
Mewhort, Misses ..	1	17	0
	3	4	6

**Morningside.**

Subscriptions ..	19	16	9
Birthday Scheme ..	2	5	0
	13	1	9

**Portobello.**

Sunday-school ..	5	9	8
Birthday Scheme ..	1	11	0
Pill Boxes ..	3	0	11
	10	1	7

**South Leith.**

Support of Hospital Bed, India ..	10	0	0
Do., Hospital Bed, China ..	5	0	0
	15	0	0
Total Edinburgh Branch ..	133	13	3

(Of this £91 15s. 3d. is for the support of Dr. T. C. Paterson, China.)

**FALKIRK.**

Sun.-sch., Hospital Bed, China ..	5	0	0
-----------------------------------	---	---	---

**GALASHIELS. Stirling-street.**

Pill Boxes ..	3	6	0
Hospital Bed, Falwal ..	10	0	0
Appliances for Bed ..	1	3	0
	14	9	0

**GLASGOW & DISTRICT BRANCH.**

Glasgow Autumnal Meeting ..	4	16	7
Anonymous, Glasgow ..	10	0	0
Orphan Homes Missionary Union for Hospital Bed, China ..	6	0	0
	20	16	7

**Adelaide Place.**

Contributions ..	42	3	4
General M.M.A. Fund ..	10	0	0
Birthday Scheme ..	1	2	0
Coats, Mrs. G. W. J., for Hospital Bed, India ..	10	0	0
	63	5	4

**Balmoro Street Mission.**

Contributions ..	0	10	0
------------------	---	----	---

**Bridgeton.**

Contributions ..	0	11	2
Birthday Scheme ..	0	18	0
Sunday-school ..	5	0	0
	6	4	2

**Cambridge Street.**

Contributions ..	11	7	9
------------------	----	---	---

**Dennistoun.**

Contributions ..	28	0	11
Birthday Scheme ..	4	17	6
Bible-class, for Hospital Bed, China ..	3	13	5
Towards Work of Nurse Hendry ..	2	0	0
Congo Medical Work ..	2	0	0
"A Wellwisher" ..	5	0	0
	43	11	10

**Govan.**

Contributions ..	7	4	0
------------------	---	---	---

**Hillhead.**

Contributions ..	64	14	10
Sun.-sch., Hospital Bed, Bolobo ..	5	0	0
	69	14	10

**John Street.**

Contributions ..	33	19	2
Donations towards Nurses' Home, Ching Ch'u Fu ..	55	0	0
	88	19	2

**John Knox Street.**

Contributions ..	15	16	6
Birthday Scheme ..	2	5	0
	18	1	6

**Kelvinside.**

Contributions ..	7	8	0
------------------	---	---	---

**Paisley Road.**

Contributions ..	10	11	6
Birthday Scheme ..	2	4	3
Pill Boxes ..	1	11	11
Sunday-school ..	0	11	11
Bible-class ..	0	12	1
	15	11	8

**Partick.**

Partick ex-members of 76th Glasgow Co. Boys' Brigade, for Hospital Bed, Bolobo ..	5	0	0
---	---	---	---

**Queen's Park.**

Contributions ..	19	10	1
Sharp, Mrs. J. A., towards Falwal Zenana Hospital Fund ..	1	0	0
	20	10	1

<b>Rutherglen.</b>		<b>WHYTES CAUSEWAY.</b>		<b>PITLOCHRY.</b>		<b>Ireland.</b>	
Contributions ..	0 12 0	Contribs. towards		Contributions ..	8 18 1	<b>BELFAST.</b>	
Pill Boxes ..	3 13 4	support of		Collection ..	2 3 8	<b>Batly Lackamore Mission.</b>	
		Nurse Watt,		Hospital Bed,		Pill Boxes ..	2 6 8
	4 5 4	China ..	26 5 10	China ..	5 0 0	<b>GRANGE.</b>	
<b>Victoria Place.</b>		Birthday Scheme	2 5 0		11 1 0	Contributions ..	
Contributions ..	0 1 0	Hospital Beds,		<b>ST. ANDREWS.</b>		2 0 0	
Contribs., Y.M.A.	1 0 0	China .....	15 0 0	Pill Boxes ..	2 1 3	<u>£4 6 8</u>	
Do., Y.P.S.	0 5 0		48 10 10	<b>STIRLING.</b>			
	1 6 0	<b>NEWBURGH-ON-TAY.</b>		Contributions for			
Total Glasgow		Hospital Beds,		Palwal Hospi-			
Branch .....	388 16 3	China ..	5 0 0	tal ..	10 8 0		
		<b>NEW CUMNOCK.</b>		Do., Berhampore	10 8 0		
		Pill Boxes ..	2 0 0	Hospital ..	10 8 0		
		<b>PAISLEY.</b>		Do., Tai Yuan	6 4 0		
		<b>Thomas Coats' Memorial.</b>		Fu Hospital	5 4 0		
		Contributions ..	7 16 0	Do., Hospital	5 0 0		
		Do., Coats, Mr.		Bed, Sian Fu			
		G. H., Bible-	5 0 0	Contribs. for San			
		class ..		Salvador Hospi-			
		Pastor's Bible-	2 0 0	tal ..	5 4 0		
		class ..		Church Mission-			
			14 16 0	ary Meeting			
		<b>Victoria-place.</b>		Pill Boxes ..	2 9 10		
		Hospital Bed,		Subscriptions ..	0 3 4		
		Palwal ..	9 8 4	Birthday Scheme	0 11 3		
		<b>PERTH.</b>			39 18 0		
		Contributions—		<b>WHITEINCH.</b>			
		For support of		Contributions ..	2 0 0		
		Nurse Stan-		<b>WISHAW.</b>			
		ford ..	79 13 8	Contributions ..	0 14 9		
		Hospital Bed,		Sun.-sch. Hospital			
		China ..	5 0 0	Bed, China ..	5 0 0		
			84 13 8		5 14 9		
		<b>KIRKCALDY.</b>			£922 2 9		
		Pathhead.		<b>Jersey, St. Helier.</b>			
Sunday-school ..	1 0 0			Contributions ..	0 11 2		
				Pill Boxes ..	2 9 9		
					£3 0 11		
				<b>DIVIDENDS.</b>			
				London Electric			
				Rly, for support			
				of 2 Hospital			
				Beds, China ..	9 18 0		
				Bank Interest ..	4 12 4		
				Sundry Receipts	504 1 9		
				Total ..	£11,526 8 8		
				<b>Amounts Received after</b>			
				<b>Audit—</b>			
				Glasgow, Ade-			
				laide Place ..		£3 7 0	

**PROPER FORM of the BEQUEST of a COMMON LEGACY to the MEDICAL MISSION AUXILIARY by WILL.**

**I** Give and Bequeath to the Treasurer for the time being of the Medical Mission Auxiliary of the Baptist Missionary Society and Baptist Zenana Mission, the sum of \_\_\_\_\_ Pounds, free of duty,\* for the Medical Mission Auxiliary Fund, such sum and the duty thereon to be paid within \_\_\_\_\_ calendar months next after my death. And I declare that the Receipt of the Treasurer for the time being of the said Auxiliary shall be an effectual discharge for the said Legacy.

\* If so intended.

**Dr. BALANCE SHEET, for Twelve Months ending March 31st, 1911. Cr.**

	£	s.	d.
Balance in hand from last year on Special Funds	117	14	0
Received for Special Objects of the Medical Missions of the Baptist Missionary Society	5,414	8	3
Received for Special Objects of the Medical Missions of the Baptist Zenana Mission	2,079	9	6
Received for General Purposes of the Medical Mission Auxiliary	3,463	17	11
Received for Medical Aid Fund	65	7	6

	£	s.	d.	£	s.	d.
By Debt brought forward from last year				51	10	7
Grants to Baptist Missionary Society for Special Objects in its Medical Mission Work				5,269	9	2
Grants to Baptist Missionary Society for General Medical Mission work				1,572	6	8
Grants to Baptist Zenana Mission for Special Objects in its Medical Mission Work				1,633	3	4
Grants to Baptist Zenana Mission for General Medical Missions work				769	10	11
Grant to China Medical Missionary Association				10	0	0
Grants from Medical Aid Fund				60	0	0
Home Expenses, Medical Mission Auxiliary—						
Salaries	456	12	8			
Stationery and General Printing, including Fertilizer Scheme Material	76	12	7			
Postage and Carriage	56	9	0			
Magazine	£664	4	11			
Less per Contra	478	4	1			
Collecting Boxes, Cards, Lantern Slides, &c.	176	0	10			
Travelling Expenses of Deputations	34	3	4			
Publications	103	10	5			
Less per Contra	239	15	1			
				10	0	5
Rent and Accommodation in Mission House				29	8	8
Sundries (Office Furniture and Typewriter, £21 18s. 7d.)				62	10	0
				64	13	3
Balance in Hand on Account of Special Funds not yet drawn—				1,050	0	9
Baptist Missionary Society	175	14	1			
Baptist Zenana Mission	518	0	2			
Medical Aid Fund	20	7	6			
				714	1	9
<b>Total</b>	<b>£11,130</b>	<b>12</b>	<b>2</b>	<b>Total</b>	<b>£11,130</b>	<b>12 2</b>

424

Audited and found correct this 19th day of April, 1911.  
 (Signed) TOM W. SMITH, } Hon. Auditors.  
 FREDK. ROBERTSON. }

The above Grants have failed to meet the Medical expenditure of the two Societies by £953 1s. 2d. in the case of the Baptist Missionary Society, and by £317 13s. 8d. in the case of the Baptist Zenana Mission.

## Balance Sheet.—“Wants” Department, 1910-11.

1910.		RECEIPTS	£ s. d.	1910.		EXPENDITURE	£ s. d.
Apl. 12.	Balance in Hand	.. .. .	15 11 2	Apl. 12.	Carriage to London	.. .. .	1 5 7
Aug. 19.	Sale Dunsmore Circle, N. London	.. .. .	10 13 6	to	Shipping Charges	.. .. .	15 16 10
Dec. 8.	Do., Acton, Grant from	.. .. .	10 0 0	Apl. 8.	Burton & Co., for Packing Cases	.. .. .	2 0 4
1911.				1911.			
Jan. 19.	Do., Circle IV. Working Party	.. .. .	20 0 0	Postages, Stationery, &c.	.. .. .	4 8 11	
Apl. 7.	B.M.S., part Liverpool Gift for Bolobo	.. .. .	20 0 0	Insurance, Laundry, &c.	.. .. .	17 9	
	B.M.S., Compensation loss of Cases	.. .. .	5 0 9	Shears a/c, printing 2,000 “Wants Lists”	.. .. .	3 4 0	
	Contributions, as per receipts sent	.. .. .	15 7 6	Maw, Son & Sons, Bandage Winders	.. .. .	1 11 6	
	Do. do. do. towards carriage	.. .. .	18 8 8	Blankets, Rings, Shoeing, Towels, Soap, Milk Foods, } Enamelled Ware, and other Materials, as per Invoices }	.. .. .	47 7 4	
	Sale of Bandage Winders	.. .. .	1 3 6	Sent to Palwal, for Blankets	.. .. .	10 0 0	
				Balance in Hand including £20 earmarked for Bolobo	.. .. .	30 8 10	
			<u>£116 11 1</u>				<u>£116 11 1</u>

Audited and found correct, T. ERNEST INWOOD. 11/4/11.

## BALANCE SHEET—CHILDREN'S RED CROSS LEAGUE—1910-11.

To Balance brought forward <th style="text-align: center;">RECEIPTS.</th> <th style="text-align: center;">£ s. d.</th> <th style="text-align: center;">£ s. d.</th> <th colspan="2" style="text-align: left;">By Medical Mission Auxiliary for Child Patients—</th> <th style="text-align: center;">EXPENDITURE.</th> <th style="text-align: center;">£ s. d.</th> <th style="text-align: center;">£ s. d.</th>		RECEIPTS.	£ s. d.	£ s. d.	By Medical Mission Auxiliary for Child Patients—		EXPENDITURE.	£ s. d.	£ s. d.
	London—Subscriptions, £4 6 0; Boxes, Cards and Trading, &c., £19 7 3; Sales, Talbot Tubernacle, £1	.. .. .	24 13 3	0 2 2		Chandraghona (Plymouth)	.. .. .	20 0 0	
	Sale at Mission House, Jan. 12th, Stalls - Regent's Park and Heath Street, £5 12 9; Willesden, £3 18 4; Clapton, £1 14 9; Sundry Stalls, £4 2 6	.. .. .	15 8 4			Palwal do.	.. .. .	18 0 0	
	Willesden Branch, in addition to stalls, as above	.. .. .	9 14 5			Bolobo “Mayflower” (Plymouth)	.. .. .	5 0 0	
	Clapton Branch, do., do., do., do.	.. .. .	3 19 2			Bolobo (Ansell)	.. .. .	5 0 0	
				53 15 2		Palwal do.	.. .. .	10 0 0	
	Plymouth—Child Patients, Chandraghona, £20; Palwal, £18; “Mayflower” Cot, £5	.. .. .	13 0 0			Other Child Patients	.. .. .	88 15 0	146 15 0
	Coventry—Boxes, £3 5 2; Subscriptions, £1 16 0	.. .. .	5 1 2			Printing	.. .. .	6 10 0	
	Ansell—Palwal Hospital, £10; Bolobo Hospital, £5; other Child Patients, £10; Subscriptions, £1 8 6	.. .. .	26 8 6			Postage, Carriage and Stationery	.. .. .	1 16 1	
	Swansea—Lecture, £11 8 0; Trading, 10s.; Boxes, £1 4 2; Subscriptions, £3 0 7	.. .. .	16 2 9			Miscellaneous	.. .. .	3 6 0	
	Reading—Boxes, &c.	.. .. .	2 0 3			Balance carried forward	.. .. .	3 3 7	
	Harrogate—Do.	.. .. .	1 9 11						
	Nottingham—Trading, &c.	.. .. .	2 19 0						
	Glasgow—Contributions	.. .. .	1 0 6						
	Nailsworth—Subscriptions	.. .. .	0 15 0						
	Personal Members	.. .. .	0 13 6						
	Publications	.. .. .	2 2 9						
				<u>£161 10 8</u>					

HERBERT SMITH,  
Treasurer of Children's Red Cross League of the M.M.A. in connection with the B.M.S. and B.Z.M.

April 8th, 1911.

Examined and found correct,

FREDK. ROBERTSON.

1st July, 1911.

£161 10 8

125

## SUMMARY OF CONTRIBUTIONS.

	£	s.	d.
London and Vicinity	2059	12	10
Bedfordshire	5	9	0
Berkshire	10	3	3
Buckinghamshire	108	18	7
Cambridgeshire	127	7	7
Cheshire	...	...	...
Cornwall	17	17	6
Cumberland	3	1	0
Derbyshire	93	12	6
Devonshire	74	8	6
Dorsetshire	15	11	10
Durham	9	15	6
Essex	55	2	0
Gloucestershire	69	12	3
Hampshire	45	15	4
Isle of Wight	6	9	6
Herefordshire	1	5	0
Hertfordshire	102	16	7
Huntingdonshire	2	19	11
Kent	154	3	8
Lancashire	2122	18	7
Leicestershire	206	18	2
Lincolnshire	15	1	3
Norfolk	107	17	10
Northamptonshire	0	10	0
Northumberland	148	11	7
Nottinghamshire	102	4	4
Oxfordshire	36	3	11
Shropshire	3	2	6
Somersetshire	510	11	3
Staffordshire	13	14	5
Suffolk	50	7	10
Surrey	41	2	1
Sussex	86	11	4
Warwickshire	434	15	1
Wiltshire	24	14	7
Worcestershire	14	15	10
Yorkshire	280	19	5
<b>Total England</b>	<b>£7165</b>	<b>2</b>	<b>4</b>
Wales	263	0	1
Scotland	992	2	9
Ireland	4	6	8
Channel Islands	3	0	11
Annual Subscriptions	905	7	3
Donations	1499	9	1
Medical Aid Fund	65	7	6
Legacies	110	0	0
Dividends	9	18	0
Sundry Receipts	508	14	1
	<b>£11526</b>	<b>8</b>	<b>8</b>
<i>Less per Contras</i>	513	10	6
<b>TOTAL CONTRIBUTIONS</b>	<b>£11012</b>	<b>18</b>	<b>2</b>